Special
LD
4481
.P66la
1978

STRAUGHN AUDITORIUM

LD4481 .P661a, 1978
Mansfield State College.
Alumni directory /
C. 1
MSPC
MANSFIELD UNIVERSITY LIBRARY
3 3098 00089 6246

1978

MAN EGE

A

DATE DUE			
JY 05 '94			
JY 05 '96			

Special
LD
4481
.P66la
1978

320812

Mansfield State College

Alumni directory

1978
MANSFIELD STATE COLLEGE ALUMNI DIRECTORY

Compiled and Published by
COLLEGE & UNIVERSITY PRESS
Falls Church, Virginia 22046

MANSFIELD STATE COLLEGE LIBRARY
MANSFIELD, PENNSYLVANIA

All Rights Reserved
No part of this book may be reproduced by any means, translated into a machine language or used for the constructions of commercial mailing lists.

Special
LD
4481
.P661a
1978

Copyright © 1978 by
MANSFIELD STATE COLLEGE
Mansfield, Pennsylvania 16933

CONTENTS

Introduction from J. Paul McMillen vii

Mansfield State College 1857-1977 ix

Administration xii

Mansfield State College Board of Trustees. xiii

Mansfield Foundation, Inc., Board of Directors xiii

Mansfield State College General Alumni Association
Board of Directors. xiv

About the Mansfield State Directory. xiv

State Abbreviations. xvii

Biographical Listings 1

Geographical Index 339

Class Year Index 411

320812

Digitized by the Internet Archive
in 2011 with funding from
LYRASIS Members and Sloan Foundation

http://www.archive.org/details/alumnidirectory1978mans

Dear Alumni:

We are very pleased to present to you the 1978 edition of the Mansfield State College Alumni Directory. With the printing of this directory we have been able to complete a task which we have been trying for sometime.

In much of the correspondence I have sent over the past year and a half I have tried to indicate the magnitude of the problem of locating and keeping accurate addresses on our over 11,000 known alumni. Through the publishing of this directory the General Alumni Association has been able to do a comprehensive sampling of all alumni, and obtain information helpful in doing a complete update of our records.

We are very pleased that College & University Press was able to provide this service to the College and we are proud to offer the first alumni directory which has been published in over 20 years at the College. I appreciate the response from our alumni in being so helpful in providing the information necessary to publish this directory. We hope that through this information we will be providing a service to all alumni thus allowing them to communicate with friends they haven't seen in some time, while also developing a closer tie to the College. I thank you for your support.

Sincerely,

J. Paul McMillen
Director of Development/Alumni Affairs

mansfield

MANSFIELD STATE COLLEGE 1857-1977

With a modest 105 students, Mansfield was first chartered in 1857 as a Classical Seminary, "under the patronage of the East Genesee Conference of the Methodist Episcopal Church, but in no sense a church or sectarian school," according to one of the founders.

Four months after its opening, the original building burned to the ground. Although prominent citizens of the area, who had done much of the planning on the first structure, renewed building operations for another opening in 1859, stockholders were unable to surmount financial difficulties precipitated by the fire. In 1862 the Commonwealth approved a proposal making Mansfield the third normal school in Pennsylvania. The first state appropriation ($5,000) arrived in the winter of 1863.

Most of the students in the first years of the school took the elementary curriculum, although scientific and classical courses were offered as well. By 1866, there was a model school for student teaching and enrollment was now 300 students. Patterned after European conservatories, in 1887 the Normal School of Music was organized.

One building served the campus until 1874 and the area was virtually bare of trees. There were four buildings by 1890 and faculty and students had planted trees for landscaping. Enrollment topped the 400 mark by the turn of the century.

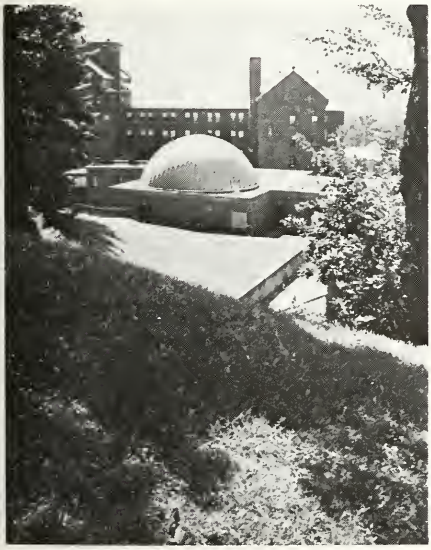

Domestic science (home economics), destined along with music to become one of the school's strongest programs, had its beginning prior to 1920. After a decade, ten home economics majors were being graduated each year.

Stockholders retained ownership of the Normal School until 1920, though the school was part of the state's teacher-training system. That year, the institution was purchased by the state and placed under full state control. Mansfield was authorized to grant bachelor of science degrees in elementary and secondary education as well as music and home economics in 1926. By formal resolution nearly a year later, Mansfield became the first school in Pennsylvania to be designated a State Teachers College.

The number of students at the College remained relatively low until the return of World War II veterans pushed the figure to a high of 900. Enrollment broke 1,000 with the beginning of the "boom" in 1959 and continued to grow along with the massive building program on campus throughout the 1960's.

Indicating a broadened concept of professional preparation, emphasis in curriculum swung to the liberal arts. On January 8, 1960, the name changed to Mansfield State College and the school shifted to a four-year, coeducational, fully accredited, multi-purpose college.

Enrollment hit a peak of 3,100 in 1971 and has since leveled off to just under 3,000.

While a majority (55%) of the College's students are now enrolled in non-teacher programs, Mansfield prides itself on its consistent strength and record of teacher education. The College operates with three major divisions: The School of Education, The School of Fine and Applied Arts, and The School of Arts and Sciences. Music, home economics and education remain Mansfield's "special" curricula.

Degrees offered in the School of Fine and Applied Arts includes the B.A. in music, studio art, art history, theatre, and speech communication (with emphasis in broadcasting or speech); and the Bachelor of Music, with emphasis in voice, history-theory, or instrumental.

Within the School of Education—in addition to programs in elementary, secondary and special education—the department of home economics offers the Bachelor of Science degree with majors in food service and equipment, clothing and textiles, and child and family services.

The School of Arts and Sciences offers the B.A. in biology, criminal justice administration, English, French, general studies (a self-designed major), geography and regional planning, German, history, human relations, mathematics, philosophy, physics, political science, psychology, sociology, and Spanish; the B.S. is offered in chemistry, information processing (computer), business administration, and medical technology; and the A.S. is granted in respiratory therapy and x-ray technology. Additionally, a special arrangement with Penn State University allows students to earn two degrees—the B.A. in physics from Mansfield and the B.S. in engineering from Penn State—in only five years.

The College's graduate program is also growing. Programs offered include studies leading to the Master of Education (M.Ed.) in elementary education, history, mathematics, music education, and special education. The Master of Science Degree (M.S.) is offered in music and home economics.

In its more than one hundred years of transition from an academy to its present status, the College has rambled up a hill overlooking the Borough of Mansfield. From virtually any point, the view includes a breathtaking sweep of timbered mountains interspersed with the quiet farmlands of the Tioga River Valley.

Some 35 buildings, valued at $50.3 million, are sprawled over the College's rolling 175 acres. More than 200 faculty members and over

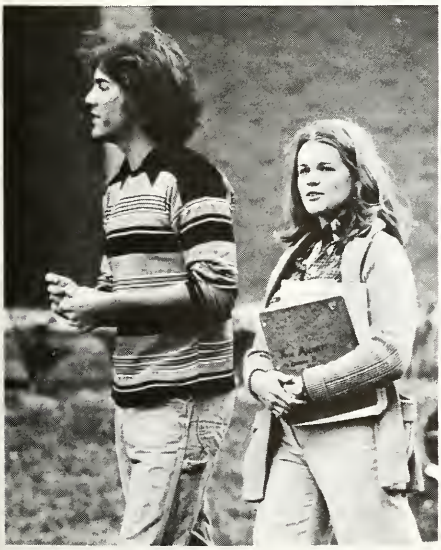

300 additional employees are needed to run the campus, operating with an annual budget in excess of $14 million.

The campus libraries house more than 145,000 volumes and 446,000 microfilms. Nearly 2,000 periodicals are also subscribed to and the Butler Music Center library holds music and related materials as well as some 6,000 recordings.

Innovative concepts for the College's programs has led to the designation of Mansfield as an "experimenting college" within the Pennsylvania State College system. It is this flexibility which has allowed such dynamic growth in curricula in recent years.

Responding to educational needs in the region, Mansfield has developed a Division of Continuing Education, offering nearly 200 courses in 10 communities throughout northern Pennsylvania.

The College, in its planning process, has responded to the needs of the region—as well as the Commonwealth—by offering the broadest choice of educational opportunities possible. From its earliest single mission of a teacher-training institution, Mansfield has, true to its mandate, become a "multi-purpose institution" with major programs in more than fifty academic areas in five undergraduate degree-granting programs, including the two-year associate degree in respiratory therapy and x-ray technology now offered in conjunction with Robert Packer Hospital in Sayre.

Recognized now as one of Pennsylvania's strong state-owned, "multi-purpose" campuses, Mansfield State College is changed, and changing, by design.

ADMINISTRATION

Dr. Donald C. Darnton,
Interim President

Vice President for Academic Affairs	Dr. John H. Baynes
Vice President for Administrative Affairs	Dr. George E. Miller
Vice President for Student Affairs	Dr. Robert L. Scott
Dean of Arts and Sciences	Dr. Michael S. Pincus
Dean of Fine and Applied Arts	Dr. David S. Peltier

Dean of Continuing Education	Dr. William H. Beisel
Dean of Teacher Education	Dr. Robert E. Swinsick
Dean of Graduate Studies	Dr. David S. Peltier
Dean of Students	Mr. Rodney C. Kelchner
Dean of Admissions	Mr. David Stearns
Director of Athletics	Mr. Henry A. Shaw
Director of Development/Alumni Affairs	Mr. J. Paul McMillen
Director of Public Relations	Mr. Roger Rawlings
Director of Placement	Mr. Thomas J. Costello

MANSFIELD STATE COLLEGE BOARD OF TRUSTEES

Mr. Eugene Kelly	Roraing Branch, Penna.
Mrs. Ila Wiley	Nelson, Penna.
Dr. H.B. Strickland	Scranton, Penna.
Mr. John Rigas	Coudersport, Penna.
Dr. Monroe O. Blake	Sayre, Penna.
Dr. E.B. Watkins	Elkland, Penna.
Mr. Thomas Phinney	Blossburg, Penna.
Mr. F. Duane VanNoy	Troy, Penna.
Mr. John Heim	Mansfield, Penna.

MANSFIELD FOUNDATION, INC. BOARD OF DIRECTORS

Mr. James White, President	Metairie, Louisiana
Mr. John Heim, Vice President	Mansfield, Penna.
Mrs. Ila Wiley, Secretary	Nelson, Penna.
Dr. Stephen Bencetic, Treasurer	Mansfield, Penna.
Mr. Thomas Phinney	Blossburg, Penna.
Dr. Monroe Blake	Sayre, Penna.
Dr. Edwin Zdzinski	Mansfield, Penna.
Mr. Leon Lunn	Mansfield, Penna.
Dr. Parker Thomas Allis	Collegeville, Penna.
Dr. Marcella Hyde	Canton, Penna.
Mr. Scott Donaldson	Pine City, N.Y.
Mr. Thomas Halloran	Charleston, West Va.
Dr. James Stacy Coles	New York, N.Y.
Mr. Arthur Crandle	Towanda, Penna.
Dr. Donald C. Darnton	Mansfield, Penna.
Mr. J. Paul McMillen, Executive Director	Mansfield, Penna.

MANSFIELD STATE COLLEGE GENERAL ALUMNI ASSOCIATION BOARD OF DIRECTORS

OFFICERS

Honorable Robert M. Kemp, President	Wellsboro, Penna.
Mr. J. Michael Brace, Vice President	Andover, N.Y.
Dr. John H. Baynes, Second Vice President	Mansfield, Penna.
Dr. Robert Swinsick, Secretary, Treasurer	Mansfield, Penna.

TRUSTEES

Dr. Marcella Hyde	Canton, Penna.
Mrs. Judith O. Smith	Wellsboro, Penna.
Mrs. Jean Howe	Mansfield, Penna.
Mr. Thomas Wierbowski	Mansfield, Penna.
Mr. Basil Harris	Galeton, Penna.
Mr. Leon Lunn	Mansfield, Penna.
Mr. William Fravel	Mansfield, Penna.
Dr. Richard Wilson	Mansfield, Penna.
Mr. John Muto	Blossburg, Penna.

ABOUT THE MANSFIELD STATE DIRECTORY

The Mansfield State Alumni Directory has been divided into three major sections, so that alumni may be located by name, geographic location, and class year.

BIOGRAPHICAL LISTINGS

All living alumni of Mansfield State have been listed in alphabetical order. Each biographical sketch includes the class year of the alumnus, as well as degree(s) awarded, current job title, employer, and address and telephone number for both home and business.

Married alumnae are listed under both their married and their maiden names.

Complete biographical information has been included for all alumni who submitted their information and for those who were reached by telephone. For all other alumni, data includes name, class year, and most recent known address, furnished by the Mansfield State College or the Post Office. Neither the Publisher nor Mansfield State assumes

any liability for incorrect information or unintentional typographical errors.

GEOGRAPHIC LOCATOR LISTINGS

This section lists the name and class year of alumni by the state and the city in which they live. You will be able to see who lives in your own town and to locate former classmates when you visit another city. Foreign addresses are listed under FOREIGN, by country. Alumnae are listed in each city under their married name followed by their first name and maiden name.

CLASS YEAR LISTINGS

This section lists alumni by their class year for their first degree program of study at Mansfield State College.

APOLOGIA

Every attempt has been made to insure accuracy in this publication. However, it is possible for errors to occur and we wish to apologize for any inconvenience they may cause. Corrected information should be forwarded to the Alumni Office.

FOR YOUR PRIVACY

This Directory will be sold only to alumni/ae of Mansfield State and to the school's administrative staff. The resulting lists and the Directory itself will not be sold or given away for any commercial purpose.

STATE ABBREVIATIONS

The state names in the residence and business addresses have been abbreviated to conform to the codes designated by the United States Post Office.

AL	Alabama	KY	Kentucky	ND	North Dakota
AK	Alaska	LA	Louisiana	OH	Ohio
AZ	Arizona	ME	Maine	OK	Oklahoma
AR	Arkansas	MD	Maryland	OR	Oregon
CA	California	MA	Massachusetts	PA	Pennsylvania
CO	Colorado	MI	Michigan	RI	Rhode Island
CT	Connecticut	MN	Minnesota	SC	South Carolina
DE	Delaware	MS	Mississippi	SD	South Dakota
DC	District of Columbia	MO	Missouri	TN	Tennessee
FL	Florida	MT	Montana	TX	Texas
GA	Georgia	NE	Nebraska	UT	Utah
HI	Hawaii	NV	Nevada	VT	Vermont
ID	Idaho	NH	New Hampshire	VA	Virginia
IL	Illinois	NJ	New Jersey	WA	Washington
IN	Indiana	NM	New Mexico	WV	West Virginia
IA	Iowa	NY	New York	WI	Wisconsin
KS	Kansas	NC	North Carolina	WY	Wyoming

53

CEDARCREST MANO

BIOGRAPHICAL LISTINGS

A

AARONSON, Kathleen A. Oleary (William E.); '72 BSEd Sec. Educ., Math.; Homemaker; r. 236 Bridge St., Spring City, PA 19475, 215 948-5345.
ABATE, Mary Ann; '76 BS Music Educ.; EKG Tech.; Williamsport Hosp., 777 Rural Ave., Williamsport, PA 17701, 717 322-7861; r. 2600 Linn St., Williamsport, PA 17701, 717 323-4925.
ABBEY, Janette; '28; r. Smethport, PA 16749.
ABBOTT, Dana R.; '70 BA; Laborer; Pierce Glass Co., Port Allegany, PA; r. 221 Smith Ave., Port Allegany, PA 16743, 814 642-2021.
ABELE, Linda J.; '73; r. 4703 South 12th St., Tacoma, WA 98405.
ABELL, Bonnie I. Burlington (Gerald E.); '75 AA Respiratory Therapy; Respiratory Therapist; Robert Packer Hosp., S. Wilbur st., Sayre, PA 18840, 717 888-6666; r. Warren Center, PA 18851, 717 395-3267.
ABELL, Thomas W.; '72 BS Elem., '76 MEd Elmira; Tchr.; Towanda Area Sch., N. Fourth St., Towanda, PA 18848, 717 265-9155; r. Warren Center, PA 18851.
ABIEG, Joseph G.; '75; r. 412 1/2 S Ave., Du Bois, PA 15801.
ABPLANALP, Donald R.; '75; r. 12 E. Squire Dr., Apt. 6, Rochester, NY 14623.
ABPLANALP, Irene; '29 BSEd French., Eng.; Retired, American Red Cross; r. 717 S. Main St., Old Forge, PA 18518, 717 457-4685.
ABPLANALP, John J.; '72 BSEd Hist., Soc. Studies; Tchr., Instructional Leader; North. Potter HS, Ulysses, PA 16948, 814 848-7534; r. RD 2, Box 87A, Middlebury Center, PA 16935, 717 376-3411.
ABRAMS, Mary '15 (See Lechner).
ABRAMS, Virginia; '77 BSEd; Tchr.; r. 2617 Egypt Rd., Norristown, PA 19401, 215 539-6079.
ABRUNZO, Anthony J.; '75; r. RD 1, Box 48, Dushore, PA 18614.
ABRUNZO, Laura A. (Anthony J.); '75; r. RD 1, Dushore, PA 18614.
ACHILLES, Tena A. Marvin (William E.); '32 BSEd; Retired Guidance Couns.; r. RD 1, W. Lake Rd., Geneva, NY 14456, 315 789-2399.
ACKELSON, Naomi '66 (See Edsell).
ACKELSON, Penelope A. '65 (See Davis).
ACKER, Curtis H.; '50 BS Music, '56 MA New York; Instrumental Music Tchr.; Middleville Jr. HS, Northport, NY 11768, 516 261-9000; r. 93 Laurel Ave., Northport, NY 11768, 516 261-4294.
ACKER, Frank L.; '74; r. 11 S. Fairview, Macungie, PA 18062.
ACKER, S. Lou Marvin (Curtis H.); '50 BS Music, '77 MS C.W. Post; Elem. Tchr., Gen. Music; Northport E. Northport Union Free Sch. Dist., Bellerose Elem. Sch., East Northport, NY 11731, 516 261-9000; r. 93 Laurel Ave., Northport, NY 11768, 516 261-4294.
ACKERLEY, Luree D. '24 (See Zambetti).
ACKERLY, Edith '13 (See Buck).
ACKERMAN, Judith Ann Person (Benjamin M.); '76 BSEd Math., Gen. Sci.; r. 89 Main St., RD 1, Freeland, PA 18224, 717 636-2862.
ACKLEY, Jeanne L.; '76 BSEd Spec. Educ.; Tchr., Resource Room; Don W. McClelland Waverly Jr. HS, Frederick St., Waverly, NY 14892, 607 565-2300; r. 105 N. East St., Sayre, PA 18840, 717 882-1223.
ACKWAN, Thelma S.; '23; r. West Creek, Emporium, PA 15834.
ACLA, Lucy E. '24 (See Webster).
ACRESTI, Michael J.; '69 BS Elem. Educ.; Elem. Sch. Tchr.; Catton Area Sch., 17 E. Union St., Canton, PA 17724; r. 39 Fasset St., Canton, PA 17724, 717 673-3285.
ADAIR, Julie Jean Knowlton (William E.); '66 BA Spanish; r. Hillcrest Dr., 2B, Edinboro, PA 16412, 814 734-1512.
ADAMEC, Robert J.; '74 BA Criminal Justice; Iron Worker; Local 158, Binghamton, NY; r. RD 2, Box 152, New Milford, PA 18834, 717 465-7232.
ADAMEC, Susan M. Wages; '76 BA; Case Worker; Susquehanna Cnty., Lake Ave., Legion Hall, Montrose, PA 18801; r. RD 2, Box 152, New Milford, PA 18834, 717 465-7232.
ADAMS, Anthony W.; '75; r. RR 2, Box 199, Laceyville, PA 18623.
ADAMS, Crescence King (Morton); '32 BSEd Eng., Soc. Studies; r. Killarney Farm, RD 1, Sodus, NY 14551, 315 483-9272.
ADAMS, Dawn L.; '71; r. 240 W. Douglas St., Reading, PA 19601.
ADAMS, Diane K. Davis (James M.); '72 BSEd Elem Educ.; r. 348B Grant Rd., Ft. Devens, MA 01433, 617 772-4632.
ADAMS, Donna L. '73 (See Pizzoli).
ADAMS, Faye A. Meck (Ronald G.); '74 BS Music; Music Spec.; Reading Sch. Dist., Eighth and Washington Sts., Reading, PA 19601, 215 374-4551; r. RD 1, Lenhartsville, PA 19534, 215 756-6072.
ADAMS, Harold R.; '16 Cert.; Retired; r. 426 Alder Ln., San Mateo, CA 94403, 415 345-2263.

ADAMS, Joanne; '66; r. B Battery 5-BN-81, APO New York, NY 09666.
ADAMS, Joyce (Anthony W.); '68; r. RD 2, Box 199, Laceyville, PA 18623.
ADAMS, Kevin P.; '77 BA; Sight Protection Ofcr.; Metropolitan Edison, 3 Mile Island, Middletown, PA; r. 6610 Mifflin Ave., Harrisburg, PA 17111, 717 564-6538.
ADAMS, Linda Bowman (Forrest E.); '69 BSEd Home Econ. Educ., '74 MS Shippensburg; Tchr., Home Econ.; Cumberland Valley Sch. Dist., Good Hope Middle Sch., 451 Skyport Rd., Mechanicsburg, PA 17055, 717 761-1865; r. RD 1, Country Side Dr., Boiling Springs, PA 17007, 717 258-3419.
ADAMS, Lucinda G.; '76; r. Box 145, Wyalusing, PA 18853.
ADAMS, Marian D.; '77; r. 2364 Trimble Rd., Pittsburgh, PA 15218.
ADAMS, Mary E. '75 (See Hunt).
ADAMS, Mary J. Welsh (Barry L.); '72 BS Elem.; Tri-Valley Sch. Dist., Main St., Valley View, PA 17983; r. Pitman, PA 17964.
ADAMS, Nettie T.; '32; r. 8 Ridgeview Ave., New Providence, NJ 37974.
ADAMS, Patricia M.; '73; r. 11 Grinnel Dr., Camp Hill, PA 17011.
ADAMS, Phyllis M. '73 (See Conrad).
ADAMS, Ruthann J.; '77; r. 410 Hickory Ln., Seaford, DE 19973.
ADAMS, Sharon Rebecca '75 (See Willis).
ADAMS, Susan Jay Orr (Homer C.); '69 BSEd Elem. Educ.; Homemaker; r. 27 Westminster Terr., Bellows Falls, VT 05101, 802 463-4083.
ADAMS, Teresa L.; '72; r. 227 W. Vine St., Fleetwood, PA 19522.
ADAMS, Verna T.; '17; r. Montrose, PA 18801.
ADAMS, Wanda Warfel; '72; r. 110 Church St., Dunmore, PA 18512.
ADAMSON, Ruthann J. Jones; '77 BSEd; Tchr.; Seaford Sch. Dist.; r. 410 Hickory Ln., Seaford, DE 19973, 302 629-8694.
ADAMSON, Susan J.; '71; r. 1308 Church St., Indiana, PA 15701.
ADAMY, Louise; '12; r. 248 RD 2, Largo, FL 33540.
ADELMAN, Robin Irene Kintzer (Michael H.); '72 BSEd Elem. Educ.; Weight Watchers Couns.; Tchr.; Covenant Pre-Sch.; r. 1803 Floral Dr., Wilmington, DE 19810, 302 475-6202.
ADER, Nicholas J.; '73 BSEd, '77 MEd Shippensburg St.; Tchr.; Montgomery Elem. Sch., Rt. 2, Box 11C, Mercersburg, PA 17236, 717 328-2023; r. 111 Beech Ln., Mercersburg, PA 17236, 717 328-2689.
ADERHOLD, Mary '66 (See Houghtaling).
ADERHOLD, Susan M.; '74; r. 130 N. Broad St., Hughesville, PA 17737.
ADLER, Myra Gale '74 (See Tabish).
ADOLPH, Patricia; '68; r. 252 West 15th St., Surf City, NJ 08008.
ADOMSHICK, Kathleen M. Kraponick (Lawrence J.); '72 BSEd Spec. Educ.; Resident Mgr.; Pan American Grp. Homes, 1005 G Lincoln St., Hazelton, PA 18201, 717 455-7617; r. RD Box 1582, Freeland, PA 18224, 717 636-0319.
ADOMSHICK, Lawrence J.; '73 BA Pol. Sci.; Inspector; American Cyanamid, Humboldt Indust. Pk., Hazelton, PA 18201, 717 459-0771; r. RD Box 1582, Freeland, PA 18224, 717 636-0319.
ADONIZIO, Robert J.; '69 BSEd Elem. Educ., Spec. Educ., '75 MS Penn. St.; Tchr., Head Wrestling Coach; Pittston Area Sch. Dist., Pittston City Elem. Sch., Pittston, PA 18640; r. 294 William St., Pittston, PA 18640, 717 655-2089.
ADRIAN, Mata Ruth '65 (See Curran).
ADRIANCE, Kathy J.; '74 BSEd Elem. Educ.; Reading Spec., Title I; Williamson Jr.-Sr. HS, RD 2, Tioga, PA 16946, 717 827-2191; r. 19 Hazel St., Corning, NY 14830, 607 936-6573.
ADSIT, Susan A.; '74 BS Music; Vocal Music Tchr.; Elmira City Sch. Dist., 951 Hoffman St., Elmira, NY 14905, 607 734-2231; r. 50 Collingwood Park, Horseheads, NY 14845, 607 739-1282.
AGAR, Ruth O.; '30; r. Ulysses, PA 16948.
AGGAS, Zeltha Blakeslee (William V.); '23; Retired Tchr.; r. 12 Virginia Ln., Tenafly, NJ 07670, 201 568-1831.
AGIN, Shirley Ann Neugebauer (Joerg A.); '65 BSEd Elem.; Tchr.; r. 301 Merrilee Pl., Danville, CA 94526, 415 837-2170.
AGNEW, Barbara L. Morris; '72 Elem. Educ.; Ofc. Clerk; Berkley Publishing Co., Dallas, PA 18612; r. 135 N. Atherton Ave., Kingston, PA 18704, 717 287-7869.
AGNEW, Eileen Claire '67 (See Kunkle).
AHL, Eileen Leonard (Robert S.); '46 BS Home Econ.; Tchr.; Oswayo Valley Sch. Dist., Shinglehouse, PA 16748; r. Box 26, Shinglehouse, PA 16748, 814 697-6418.
AHLUM, Susan Jean '72 (See Scudder).
AHOLA, David J.; '64; r. 202 Lathrop Rd., Syracuse, NY 13200.
AIELLO, Beverly Marie Allison (Frank A.); '62 BS Music; Tchr.; Bethel Sch. Dist., Spanaway, WA 98371; r. 7623 120th Ave. E., Puyallup, WA 98371, 206 848-7669.
AIELLO, Francis A.; '63; r. 8576 Latona Ave. NE, Seattle, WA 98115.
AIKEN, Dorothy '28 (See Hutcheson).
AIKEY, Sarah H.; '27; r. 1325 Washington St., Huntingdon, PA 16652.
AILSON, Genevieve S.; '26; r. Rich Valley Rd., Emporium, PA 15834.
AINEY, Bernice '20 (See Jansen).
AINEY, Janet Wood; '25 BSEd Latin, Eng., French, '32 MA Lang. Educ. New York Univ.; Retired Tchr.; r. 21 Laurel Ave., Binghamton, NY 13905, 607 724-9096.
AINEY, Pearl Mary '24 (See Page).
AINSWORTH, Dorothy Marshall; '33 BS Music; Retired Music Tchr.; r. 21 N. Goodwin Ave., Kingston, PA 18704, 717 288-1975.
AKWIATKOWSKI, Loretta; '71; r. 129 Cameron St., Simpson, PA 18407.
ALAMPI, Daniel P.; '68 BSEd Elem. Educ.; Spec. Educ. Tchr.; Belvidere Jr. HS, Oxford St., Belvidere, NJ 07823; r. 418 Knowlton St., Belvidere, NJ 07823, 201 475-2765.
ALBA, Salvatore N.; '77; r. 25 Stout St., Pittston, PA 15640.
ALBECK, Mary Marie Squier (Edward S.); '36 Cert. Elem. Educ.; r. RD 2, Box 138, Montrose, PA 18801, 717 553-2542.
ALBEE, Carmen B.; '32; r. 27 Prospect Ave., Galeton, PA 16922.
ALBEE, Joannett '58 (See Edgar).
ALBEE, Linda '62 (See Edgar).

ALBERT, Carol A. '74 (See Grotzinger).
ALBERT, Helen H.; '18; r. 24 Brush St., Susquehanna, PA 18847.
ALBERTSON, James; '67; r. 26 S. Roberts, Bryn Mawr, PA 19010.
ALBRIGHT, Barbara; '26; r. 217 William St., Waverly, NY 14892.
ALBRIGHT, Carol A. Ray (Gary F.); '73 BS; Tchr.; Northeastern Educ. Intermediate Unit 19, Scranton, PA 18503; r. Box 478C, RD 3, Lake Ariel, PA 18436, 717 698-6490.
ALBRIGHT, Debra L. '74 (See Troxell).
ALDEN, Marjorie C.; '27; r. 45 Franklin Ave., Hatboro, PA 19040.
ALDEN, Russell; '27; r. 45 Franklin Ave., Hatboro, PA 19040.
ALDERFER, C. Larry; '67 BSEd Music, '72 MEd Elmira; Vocal Music Tchr.; Elmira Free Acad., 933 Hoffman St., Elmira, NY 14901, 607 734-5148; r. 861 Euclid Ave., Elmira, NY 14901, 607 734-6874.
ALDERSON, Lois E. Eastman (Lewis D.); '61 BA Home Econ.; Tchr.; r. RD 1, Le Raysville, PA 18829, 717 744-2955.
ALDRICH, Dewaine H.; '65 BS Eng., '71 MS Elmira; Eng. Tchr.; Campbell Central HS, Main St., Campbell, NY 14821, 607 527-8811; r. Box 197, Campbell, NY 14821.
ALDRICH, Douglas; '52; r. 1634 Websber Ave., Niagara Falls, NY 14300.
ALDRICH, Mildred '21 (See Maltby).
ALDRICH, Ruth; '26, '30 MA Suny; Retired; r. Bacon St., Wellsboro, PA 16901, 717 724-1878.
ALEKSKIVICH, Mary M. Church (William A.); '72 BSEd Elem. Educ., '77 MEd Elmira; Tchr.; Campbell Elem. Sch., Campbell, NY; r. 141 E. William St., Bath, NY 14810, 607 776-6765.
ALESSI, Gabriel D.; '72; r. RD 2, Bloomsburg, PA 17815.
ALESSI, Marion J. '74 (See Oritz).
ALESSI, Stephanie J.; '72; r. RD 2, Bloomsburg, PA 17815.
ALEXANDER, Anne M. Sampson (Russell F.); '35 BSEd Eng., '63 MS Oneonta St.; Eng. Tchr.; New Windsor HS, Windsor, NY 13865; r. RD 2, Box 75, Windsor, NY 13865, 607 655-1065.
ALEXANDER, Gayle L.; '73 BSEd Elem. Educ.; r. RFD 2 Box 374, New Wilmington, PA 16142, 412 946-2040.
ALEXANDER, George M.; '75 BS; Reading Spec.; North. Tioga Sch. Dist., Rt. 49, Westfield, PA, 814 367-2233; r. 76 S. Academy, Mansfield, PA 16933, 717 662-7559.
ALEXANDER, Jean M. '73 (See Stevens).
ALEXANDER, Marion Dorothy Ashley (Ralph M.); '19 Educ., Home Econ., '29 BS Penn. St.; Retired Tchr.; r. 8400 Vamo Rd., Apt. 843, Sarasota, FL 33581, 813 966-5611.
ALEXANDER, Rose M.; '67; r. RD 1, Liberty, PA 16929.
ALEXANDER, Stephanie J. Mingos (Ronald P.); '75 BS Music; Homemaker; r. Box 322, Livingston, MT 59047, 406 222-3340.
ALEXANDER, Walter E.; '72; r. PO Box 4031, North Pole, AK 99705, 907 488-6213.
ALFERO, John R.; '72 BSED Soc. Studies, '76 MEd West Chester St.; Media Spec.; Newark Sch. Dist., Newark, DE; r. 4040 Nicholas St., Easton, PA 18042, 215 253-2610.
ALGAR, Mary Jean '71 (See Wiggins).
ALGER, Alice T. '37 (See Gapp).
ALGER, Dorothy Stone (Ferris F.); '21; Elem. Sch. Tchr.; r. RD 1, Rome, PA 18837.
ALGER, Robert P.; '34 BSEd Math., Sci., '38 BS Mo. Sch. of Mines and Metallurgy; Cnslt., Evaluation of Oil and Gas Wells; r. 2501 Dickey Pl., Houston, TX 77019, 713 529-8956.
ALIYETTI, Rena C. '73 (See Rehak).
ALL, Frances R. '42 (See Feltham).
ALLARD, Jessie E. Wilmarth; '16 Cert. Teaching; r. 1613 Riverview Dr., Endicott, NY 13760, 607 785-0847.
ALLEGRETTO, Nicholas J.; '75 BA Biol.; Student, Asst., to Pathologist; Geiseigner Med. Ctr., Danville, PA; r. RD 4, Bloomsburg, PA 17815, 717 454-4779.
ALLEMAN, Effie Pauline Reynolds (George F.); '99 BA; Retired; r. 514 Cedar Ave., Kemmerer, WY 83101, 307 877-4782.
ALLEN, Alton; '72; r. RD 3, Troy, PA 16947.
ALLEN, Angeline H.; '27; r. 406 Davis St., Endwell, NY 13760.
ALLEN, Aza C.; '22; r. RD 2, New Albany, PA 18833.
ALLEN, Beverly Marie '65 (See Brown).
ALLEN, Cassandra G. '66 (See Blow).
ALLEN, Charles; '67; r. RD 1, Rome, PA 18837.
ALLEN, Cindi M.; '74 BS Elem.; Elem. Sch. Tchr.; Monroe-Franklin Sch., RD 1, Monroeton, PA 18832, 717 265-5070; r. RD 5, Towanda, PA 18848.
ALLEN, Clarice B.; '67; r. 735 Gillette Rd., Rochester, NY 14624, 716 352-1670.
ALLEN, Dena B.; '42; r. MDD Star Rt., Box 99A, St. George, UT 84770.
ALLEN, Doris M. Smith (Robert I.); '39 BSEd Elem. Educ.; Tchr., Millerton Elem. Sch., Millerton, PA; r. 57 Coles St., Mansfield, PA 16933, 717 662-2328.
ALLEN, E. Willis; '72; r. 145 Pennsylvania Ave., Framingham, MA 01701.
ALLEN, Ernestine S.; '42; r. PO Box 68, Mansfield, PA 16933.
ALLEN, Fern G. '24 (See Hall).
ALLEN, Florence M. '14 (See Mackey).
ALLEN, Gertrude M. '14 (See Doane).
ALLEN, Helene; '36; r. 322 E. High St., Painted Post, NY 14870.
ALLEN, Leigh W.; '15 Cert. Art., '23 BA Princeton; Retired Interior Designer; r. 235 Sunrise Ave., Palm Beach, FL 33480, 305 659-7990.
ALLEN, Lillian E. Granger (Duane H.); '31 BSEd Elem.; Retired Tchr.; r. 21 E. Main St., Galeton, PA 16922, 814 435-2307.
ALLEN, Lois D.; '45; r. Mounted Rt. 17, Beaver Falls, PA 15010.
ALLEN, Margaret '24 (See Carey).
ALLEN, Margaret; '36; r. Canton, PA 17724.
ALLEN, Marion B. '64 (See Lent).
ALLEN, Mary Jane Backman (Milton C.); '68 BS Music, '73 MST SUNY, Binghamton; Vocl. Music, Elem. Sch.; Union-Endicott Central Sch. Dist. 1, Endicott, NY 13760, 607 757-2137; r. 645 Morlando Dr., Endicott, NY 13760, 607 748-3612.
ALLEN, Michelle C.; '74 BS Pol. Sci.; Patient Svc. Coord.; Muscular Dystrophy Assn., 400 Kidder St., Wilkes-Barre, PA 18702, 717 826-0267; r. 91 N. Franklin St., Apt. 1, Wilkes-Barre, PA 18702, 717 829-0289.

ALLEN, Nellie Warren (Clifford P.); '45 BS; Principal, Tchr.; Middlebury Elem. Sch., Middlebury Center, PA 16901, 717 376-2441; r. RD 3, Wellsboro, PA 16901, 717 724-4320.
ALLEN, Patricia Love (Gary R.); '75 BS Elem. Educ.; Tchr.; DiPolvere Nursery Sch., Edinburg Rd., Hamilton Square, NJ, 609 586-1149; r. 404 C Butler Ave., Princeton, NJ 08540, 609 921-1607.
ALLEN, Robert J.; '74 BSEd Math.; Tchr.; Lewisburg Area Sch. Dist., Market St., Lewisburg, PA 17837; r. 1618 1/2 Market St., Lewisburg, PA 17837, 717 524-7667.
ALLEN, Ronald R.; '76; r. 1082 Arci Dr., Harrisburg, PA 17111.
ALLEN, Sheila Simpson (Wm. D.); '72 BS Elem., '76 MS Elmira; Elem. Tchr.; North. Tioga Dist., R.B. Walter Elem. Sch., RD 2, Tioga, PA 16940, 717 827-2171; r. RD 2, Lawrenceville, PA 16929, 717 827-2537.
ALLEN, Stanley; '28; r. 108 E. Rockaway Rd., Hewlett, NY 11557.
ALLEN, William D.; '67 BS Math., '76 MS Elmira; Ofc. Mgr., Asst. VP; Commonwealth Bank and Trust, Main St., Lawrenceville, PA 16929, 717 827-2121; r. RD 2, Box 619, Lawrenceville, PA 16929, 717 827-2537.
ALLFORD, Wanda Smith; '55 BS Home Econ.; Home Econ. Tchr.; Athens Middle Sch.; r. Milan, PA 18831, 717 596-3224.
ALLFORD, William N.; '57 BS Music, '66 MS Ithaca; Dir., Chmn. Band Dept.; Athens HS, Athens, PA 18810, 717 888-7766; r. RD 1, Milan, PA 18831, 717 596-3224.
ALLGEIER, Charlotte J. Morgis (Lawrence W.); '73 BS Home Econ., '76 MS Bloomsburg St.; Reading Spec.; Williamsport Area Sch. Dist., Williamsport, PA 17701; r. 308 Shiffler Ave., Apt. 2, Williamsport, PA 17701, 717 322-6783.
ALLGEIER, Lawrence W.; '73 BA Psych.; Student; Millersville St. Coll.; r. 308 Shiffler Ave., 2, Williamsport, PA 17701, 717 322-6783.
ALLINGER, William H.; '29 BA Educ., '37 MA Penn. St.; Retired Tchr.; r. 72 Sherwood St., Mansfield, PA 16933, 717 662-2543.
ALLIS, Allene '29 (See Gambell).
ALLIS, Andrew; '60; r. 704 Franklin Ave., Pittsburgh, PA 15221.
ALLIS, Barry C.; '74; r. RD 5, Towanda, PA 18848.
ALLIS, Ellen L. '77 (See Robinson).
ALLIS, Ellsworth D.; '32 BS Math.; Program Analyst; US Army Ordnance Dept., Dover, NJ; r. 430 West Shore, Lake Mohawk, Sparta, NJ 07871, 201 729-5872.
ALLIS, Janet M.; '73 BSEd Elem. Educ., '76 MEd; Tchr., Lang. Arts; Westfield Boro Elem. Sch., Maple St., Westfield, PA 16950, 814 367-2712; r. 303 High St., Westfield, PA 16950, 814 367-5673.
ALLIS, Norman C.; '63 BSEd Math, '70 MS St. Univ. of New York, Buffalo; Math. Tchr.; Northeast Bradford HS, RD 1, Rome, PA 18837, 717 744-2521; r. 77 Main St., Nichols, NY 13812, 607 699-3072.
ALLIS, Dr. Parker T.; '57 BSEd Sec. Educ., '63 DDS Pittsburgh; Partner; Oral Surgeons, 1345 DeKalb St., Norristown, PA 19401, 215 272-7271; r. 1753 Hamilton Dr., Valley Forge, PA 19481, 215 489-4481.
ALLIS, Rebecca A.; '74; r. RD 3, Wyalusing, PA 18853.
ALLIS, Sara A.; '75 BS Home Econ.; r. 708 N. Main St., Athens, PA 18810, 717 885-6584.
ALLIS, Thomas; '58; r. 348 Ninth Ave., Collegeville, PA 19426.
ALLIS, Vera Eileen Culver (Robert L.); '66 BSEd Elem., '71 MEd; Elem. Tchr.; Wyalusing Area Sch. Dist., Wyalusing, PA 18853, 717 746-1206; r. Box 26 RD 1, Wyalusing, PA 18853, 717 746-3141.
ALLISON, Beverly Marie '62 (See Aiello).
ALLISON, Carla S. '68 (See Fishel).
ALLISON, Janet Louise '72 (See Calabretta).
ALLISON, John W.; '75 BS, '78 MEd Shippensburg; Tchr.; Mechanicsburg Sch. Dept., Broad and Keller St., Mechanicsburg, PA 17055; r. 411 Foxwood Ct., Apt. 411, Mechanicsburg, PA 17055, 814 266-2587.
ALLON, Keith D.; '61; r. 2318 84th St. SW, Byron Center, MI 49315.
ALLSUP, C. Michael; '74; r. 1621 Putnam St., Harrisburg, PA 17104.
ALLSUP, Rosemary D.; '74; r. 2707 Adams Mills Rd., Washington, DC 20009, 202 332-3825.
ALLYN, Eleanor M.; '37 BS; Tchr., Kndgtn.; Athens Sch. Dist.; r. Box 85, Ulster, PA 18850, 717 358-3309.
ALLYN, Genevieve '34 (See Arey).
ALLYN, Laura B.; '31; r. Warren Center, PA 18851.
ALLYN, Linda S.; '74; r. Box 335 RD 2, Athens, PA 18810.
ALMEIDA, Kathleen Doris '73 (See Barnes).
ALOI, Joanne E. Lanphere (C. William); '63 BS Music, '66 MS Ithaca; Piano, Organ Tchr., Same as residence; r. 110 Haverhill Dr., Syracuse, NY 13214, 315 446-3755.
ALSPACH, Barbara A. '67 (See Baylor).
ALSTON, Patricia L. '65 (See Simkanich).
ALTERI, Julia E. Hennessy (James J.); '34; r. 10 Parsons St., Binghamton, NY 13903, 607 724-7320.
ALTHOUSE, Margaret J. Arnis (Harold H.); '50 BSEd Home Econ.; Volunteer; r. 851 S. State St., Ephrata, PA 17522, 717 733-6358.
ALTIERI, Angela Marie '71 (See Green).
ALTIERI, Joseph R.; '64; r. RD 3, Nazareth, PA 18064.
ALTOMONTE, Carmen F.; '70; r. 186 Connellsville St., Uniontown, PA 15401.
ALUNNI, Barbara Ann '72 (See Rutkowski).
AMBROSE, Cyrus G.; '37 BS Eng., '41 MA Peabody; Retired; r. RR 2, Box 157, Andersonville, TN 37705, 615 494-9250.
AMBRUTIS, Martha J. Brabant (John M.); '72 BSEd Elem. Educ.; Homemaker; r. 34 E. Harrison St., Tunkhannock, PA 18657, 717 836-2485.
AMES, Beth S.; '76; r. RD 2, Orchard Dr., Clarks Summit, PA 18411.
AMES, Glenn C. W.; '64; r. 3700 Sutherland Ave., Knoxville, PA 16928.
AMES, Mary '28 (See Jenkins).
AMIDON, Susan S.; '73; r. 1507 Meadowbrook Dr., Stow, OH 44224.
AMREIN, Dorothy C. Moran (Albert J.); '28 Cert.; r. 87 Mary St., Binghamton, NY 13903, 607 722-1831.
ANDERS, Mae '32 (See Walsh).

ANDERSEN, Elsie R.; '68 BS Home Econ.; Tchr., Home Econ.; Elizabeth Bd. of Educ., 500 N. Broad St., Elizabeth, NJ 07207, 201 352-2200; r. 120 W. Jersey St., Apt. E-3, Elizabeth, NJ 07202.
ANDERSEN, Howard A.; '40 BSEd Music Educ., '61 MEd Penn St.; Retired Elem. Music Supv.; r. 210 Hill St., Warren, PA 16365, 814 723-4775.
ANDERSEN, June Louise Bowman (Howard A.); '40 BSEd Music Educ., '61 MEd Penn. St.; Chmn., Eng. Dept.; Warren Cnty. Sch. Dist., East and Second Ave., Warren, PA 16365, 814 723-6900; r. 210 Hill St., Warren, PA 16365, 814 723-4775.
ANDERSON, Alberta '32 (See Patterson).
ANDERSON, Barbara J. '76 (See Penno).
ANDERSON, Barbara L. Bottenhorn (Harold M.); '53 BS Home Econ.; Retired; r. Rt. 2, Box 231-B.N. Clara, Deland, FL 32720, 904 736-1186.
ANDERSON, Blanche H. Warburton (Lavern A.); '40 BSEd Elem.; Homemaker; r. 2045 Reed St., Williamsport, PA 17701, 717 322-5665.
ANDERSON, Bruce A.; '74; r. 342 Derrick Rd., Bradford, PA 16701.
ANDERSON, Charles A.; '49; r. 9 Overlook Dr., Titusville, PA 16354.
ANDERSON, Darlene M. '70 (See Baker).
ANDERSON, Diane M. Proctor (Albert V.); '72 BS Elem. Educ., '77 MS Hofstra Univ.; r. 180 Ferncroft Rd., Mineola, NY 11501, 516 741-3052.
ANDERSON, Evelyn '29 (See Larson).
ANDERSON, F. Kathylene Mosier (Harold M.); '60 BS Home Econ.; Homemaker, Tchr.; Kane Area Schs., Kane, PA 16735, 814 837-9570; r. RD 1, Box 9A, Kane, PA 16735, 814 837-6017.
ANDERSON, Gail M.; '73; r. 107 Noble Ave., Pittsburgh, PA 15205.
ANDERSON, Irene B.; '26; r. Box 156, Arnot, PA 16911.
ANDERSON, Jeannette M. '39 (See Whitney).
ANDERSON, John; '68 BS, '73 MEd Elmira; Tchr.; Athens HS; r. 116 Hemlock Rd., Sayre, PA 18840, 717 888-7493.
ANDERSON, Kay R. Dunklee (Klas G.); '69 BSEd Lib. Sci.; Elem. Librarian; Troy Area Sch. Dist., 250 Canton St., Troy, PA 16947, 717 297-3145; r. RD 2, Box 53-B, Troy, PA 16947, 717 297-2335.
ANDERSON, Klas G.; '71 BSEd Hist., Soc. Studies; VP, Branch Mgr.; First Bank of Troy, Elmira St., Troy, PA, 717 297-2131; r. Rockwell Hill, Troy, PA 16947, 717 297-2335.
ANDERSON, Lana Kay; '69 BSEd Sec. Eng. Educ., '76 MLS Long Island Univ.; Tchr., Eng.; The McBurney Sch., 15 West 63rd St., New York, NY 10023, 212 362-8117; r. 246 West End Ave., Apt. 1E, New York, NY 10023, 212 787-5311.
ANDERSON, Marilyn J. Press (James L.); '53 BS Sci.; Tchr.; Port Allegany Sch. Dist., 200 Oak St., Port Allegany, PA 16743, 814 642-2544; r. RD 1, Box 337B, Port Allegany, PA 16743, 814 642-7569.
ANDERSON, Martha E.; '74; r. 315 Rutherford Run, Bradford, PA 16701.
ANDERSON, Mary H. '17 (See Slocum).
ANDERSON, Pauline Billings; '35 BS Home Econ.; Retired; r. RD 2, Box 136, Ganoga Lake, Benton, PA 17814, 717 477-2257.
ANDERSON, Pearl M. Rose (Howard A.); '35 BS Music; Homemaker; r. 47 Waln St., Wellsboro, PA 16901, 717 724-2688.
ANDERSON, Penny L.; '63 BS Elem. Educ.; Tchr., Learning Disabilities; Fairfax Cnty. Pub. Schs., 10700 Page Ave., Fairfax, VA 22030, 703 323-9636; r. 9451 Lee Hwy. 209, Fairfax, VA 22031, 703 591-4572.
ANDERSON, Robert E.; '77 BSEd; r. Box 2, North St., Smethport, PA 16749, 814 887-2249.
ANDERSON, Ronald H.; '59; r. RD 1, Flemington, NJ 08822.
ANDERSON, Russell C.; '45; r. Polk St. Sch., Polk, PA 16342.
ANDERSON, Sandra J. Ley (Craig H.); '76 BS Home Econ.; Home Econ. Tchr.; Biglerville Sch. Dist., Biglerville, PA 17307, 717 677-7191; r. RD 1, Box 41C, Blue Ridge Summit, PA 17214, 717 794-2437.
ANDERSON, Sharon Grubb (Donald C.); '69 BA Music, '71 MEd; r. 1044 Watkins Rd., Horseheads, NY 14845, 607 739-0121.
ANDERSON, Sharon Lee '76 (See Walter).
ANDERSON, Symbeline V.; '35 Cert.; Pay Roll Clerk; J.P. Ward Foundry Inc., Blossburg, PA; r. Morris Run, PA 16939, 717 638-3020.
ANDERSON, William M.; '68 BS Soc. Sci., '71 MS St. Univ. of New York, Cortland; Chmn., Soc. Studies Dept.; Owego Jr. HS, Elm St., Owego, NY 13827, 607 687-4550; r. RD 3, Box 85A, Gage Rd., Owego, NY 13827, 607 642-5592.
ANDRE, Lillian P.; '19; r. PO Box 107, Rome, PA 18837.
ANDREA, Sr. Mary; '20; r. St. Anns Convent, Freeland, PA 18224.
ANDREJKO, Kathy '74 (See Fedarko).
ANDRES, Elnora C.; '63; r. Millerton, PA 16936.
ANDREWS, Doris S.; '35; r. RD, Millerton, PA 16936.
ANDREWS, Douglas; '68; r. Swiss Chalet, Laporte, PA 18626.
ANDREWS, Douglas M.; '70 BSEd Music, '75 Masters Penn. St.; Tchr., Vocal Music; Montoursville HS, 100 N. Arch St., Montoursville, PA 17754, 717 368-2611; r. 113 N. Washington St., Montoursville, PA 17754, 717 368-3258.
ANDREWS, Joyce Lynn Patton (Douglas M.); '70 BSEd Home Econ.; Homemaker; r. 113 N. Washington St., Montoursville, PA 17754, 717 368-3258.
ANDREWS, Madeline Gillette; '11; Retired Post Master; r. 3200 Owen Hollow Rd., Big Flats, NY 14814, 607 562-8645.
ANDREWS, Shelley K.; '75 BA Psych., Spanish, '79 MSW Pittsburgh; r. RD 1, Steuben Rd., Bethlehem, PA 18017.
ANDRUS, Naomi M. '42 (See Spalding).
ANDRYSICK, Josephine Ascenzi (Edward F.); '55 BS Elem. Educ., '58 MEd Penn. St.; Tchr.; Corning City Sch. Dist., Corning, NY; r. 4 E. Chatfield Pl., Painted Post, NY 14870, 607 936-6156.
ANEWALT, Eileen E.; '69 BS Soc. Studies; Music Engraver, 18 W. Main St., Earlville, NY 13332, 315 691-6593; r. Box 94, 18 W. Main St., Earlville, NY 13332, 315 691-6593.
ANGEL, Jay S.; '67 BSEd Educ., '76 MAEd Pittsburgh; Spec. Educ. Tchr.; McKnocker Middle Sch., Pittsburgh, PA, 412 321-7882; r. 1341 Cordova Rd., Pittsburgh, PA 15206, 412 362-5282.
ANGELO, Cheryl L.; '71; r. RD 1, Bloomsburg, PA 17815.
ANGELO, Cynthia Ann '73 (See Salvadia).

ANGELO, Richard M.; '71; r. 3060 B West Blvd., Bethlehem, PA 15206.
ANGELOVICH, Mary Ann '76 (See Sayetta).
ANGLEMYRE, Jeanne '52 (See Howell).
ANGOTTI, Margaret R.; '74 BSEd Elem.; Tchr.; Elk Lake Elem. Sch., Dimock, PA, 717 278-1106; r. 49 Seventh Ave., Carbondale, PA 18407, 717 282-2567.
ANGRADI, Ted R.; '56 BSEd Eng., Soc. Studies, '67 MA Glassboro St.; Tchr. of American Studies; South. Regl. HS, 600 N. Main St., Manahawkin, NJ 08050, 609 597-8515; r. 376 W. Tenth St., Ship Bottom, NJ 08008, 609 494-5715.
ANGRADI, Virginia F. Van Dyke (Ted R.); '57 BSEd Elem. Educ.; Tchr.; Long Beach Island Elem. Sch., Ship Bottom, NJ 08008; r. 376 W. Tenth St., Ship Bottom, NJ 08008, 609 494-5715.
ANGSTADT, Brian M.; '77 BS; Laborer; General Battery Corp.; r. 709 William St., Hamburg, PA 19526, 215 562-4584.
ANHEISSER, Patricia A.; '75 BSEd Lib. Educ.; Library Reserve Asst.; Bucks Cnty. Comm. Coll., Swamp Rd., Newtown, PA 18940, 215 968-5861; r. 839 Hilton Ave., Oakford, PA 19047, 215 357-6689.
ANISTRANSKI, Charles; '49; r. 79 N. Grant St., Wilkes-Barre, PA 18702.
ANNIS, Priscilla L.; '70; r. 2928 N. Second St., Arlington, VA 22201.
ANSELL, Blair E.; '74 BA Pol. Sci., Law Enf.; Personal Loan Admin., Asst. Branch Mgr.; Commonwealth Natl. Bank, 2700 S. Queen St., York, PA 17403, 717 848-1531; r. 645C Trolley Dr., Dallastown, PA 17313, 717 244-9234.
ANSELL, Susannah C. Pearson (Blair E.); '75 BSEd Music; Tchr., 90 N. Newberry St., York, PA 17405, 717 843-7884; r. Box 645C Trolley Dr., Dallastown, PA 17313, 717 244-9234.
ANSPACH, Sharon Anne '75 (See Greth).
ANSTADT, Kenneth L.; '69 BSEd Elem. Educ., '72 MA S. Fla.; Tchr., Mentally Retarded; Orange Cnty. Schs., Ivey Lane Elem. Sch., 209 N. Silverton St., Orlando, FL 32809, 305 295-4190; r. 1722 37th St., Orlando, FL 32805, 305 425-5418.
ANSTADT, Sandra C. Kaley (Kenneth L.); '68 BSEd Elem. Educ.; Tchr.; Pine Hills Christian Acad., 5020 Deauville Dr., Orlando, FL 32808, 305 293-8064; r. 1722 37th St., Orlando, FL 32805, 305 425-5418.
ANSTROM, Marcia E. '69 (See Hanes).
ANSWINI, Phillip; '68; r. 91 Laflin Rd., Wilkes-Barre, PA 18702.
ANTES, Beatrice J. Geary (Edgar H.); '27 BS Home Econ., '33 MS Columbia; Homemaker; r. 1775 Dewey Ave., Williamsport, PA 17701, 717 322-3683.
ANTES, Evelyn Maria '30 (See Mutchler).
ANTISOEL, Doris; '31; r. Owego Nichols Rd., Nichols, NY 13812.
ANTONIAK, Michele D. '72 (See Guydan).
ANTONIO, Linda J. '73 (See Stager).
ANTONUCCI, Robert E.; '69 BSEd Eng., '77 MEd Penn. St.; Instructional Media Spec.; St. Univ. of New York, Van Den Berg Learning Ctr., New Paltz, NY 12561, 914 257-2111; r. 101 Huguenot St., New Paltz, NY 12561, 914 255-5322.
ANTRIM, Anda Lee '72 (See Coyne).
APALISKI, George S.; '67 BSEd; Asst. Dir., Field Svcs.; Penn. St. Educ. Assn., Port Allegheny, PA 16743, 814 642-2251; r. 1407 W. Main St., Smethport, PA 16749, 814 887-5036.
APGAR, Kathryn Scheeley (Keith W.); '30 Cert., '52 BS New Paltz; Retired Tchr.; r. B201 St. James Pl., Mansfield, PA 16933, 717 662-3419.
APGAR, Keith W.; '23 Cert., '38 MA Columbia; Retired Tchr., Principal; r. B-201 St. James Pl., Mansfield, PA 16933, 717 662-3419.
APOLLONIO, Mary A. '70 (See Aquilio).
APP, Patricia Spencer (Jon A.); '72 BS Spanish; Tchr., Eng.; Bradford Area Sch. Dist., 50 Congress St., Bradford, PA, 814 362-3841; r. Box 200, Eldred, PA 16731, 814 225-3670.
APPEL, Hettie E. '40 (See Richard).
APPEL, Mildred Z.; '67; r. 1719 Sherfield Pl., Southfield, MI 48075.
APPEL, Miriam Hunter (Millard B.); '51 BS Music Educ.; Music Tchr.; Aaron Decker Elem. Sch., Decker Rd., Butler, NJ 07405; r. 5 Sanders Pl., Butler, NJ 07405, 201 838-5179.
APPEL, Scarlet H.; '74; US Army, Spec 4; Radio Communication, Anchorage, AK; r. 1446 1/2 Chew St., Allentown, PA 18102, 215 434-3751.
APPLEBY, Kathleen Ann '75 (See Sallade).
APPLEGATE, Cynthia G.; '67; r. RD 5 Box 218, Montrose, PA 18801.
APPLEGATE, Garry L.; '73 BA Hist.; Management Trainee; Edison Bros. Shoes, Hess's, 215 820-4112; r. 1048 W. Emmaus Ave, Allentown, PA 18103.
APPLIN, Nancy Ann '72 (See Pierce).
AQUILIO, Mary A. Apollonio (Daniel J.); '70 BSEd Elem. Spec. Educ., '72 MEd Elmira; Sub. Tchr., Homemaker; r. 1024 Huron Ave., Renovo, PA 17764, 717 923-0614.
ARBEGAST, Joan L.; '77; r. 1431 North 25th St., Allentown, PA 18104.
ARCHER, Bonnie Van Slyke (Thomas H.); '71 BSEd, '77 MEd Elmira; Instr.; Robert Packer Hosp. Sch. of Nursing, Sayre, PA 18840, 717 888-6666; r. 22 Pratt Ave., Towanda, PA 18848, 717 265-9613.
ARCHIBALD, Barbara L.; '42; r. Second St., Eldred, PA 16731.
ARCULIN, Richard C.; '68 BSEd Geog., '77 MEd Trenton; Soc. Studies Tchr.; Central Bucks HS, Court St., Doylestown, PA 18901, 215 345-1661; r. 158 E. Oakland Ave., Doylestown, PA 18901, 215 345-1248.
ARD, Sandra Lee '69 (See Weyman).
ARDUINI, Ruth Izer (Salvatore D.); '47 BS Home Econ.; Tchr.; Jersey Shore Area Sch. Dist., Jersey Shore, PA; r. 331 Elm St., Jersey Shore, PA 17740, 717 398-2896.
ARECHIGA, Michele M.; '75 BSEd Home Econ.; Caseworker Trainee; Northampton Cnty. Children's Bur., 520 E. Broad St., Bethlehem, PA 18018, 215 867-4115; r. 125 E. Ettwein St., Bethlehem, PA 18018, 215 865-4268.
AREY, Genevieve Allyn; '34 Cert. Elem. Educ.; Homemaker; r. RD 2, Box 178, Towanda, PA 18848, 717 265-9754.
AREY, Jeanette L.; '66; r. Box 556, Wyalusing, PA 18853.
AREY, Patricia A. '68 (See Stadelmaier).
ARGENIO, Joseph R.; '69 BSEd Elem. Educ., '73 MS Scranton; Spec. Educ. Tchr.; Wyoming Area HS, Memorial Ave., Exeter, PA 18644, 717 655-2836; r. 40 Sterling St., Pittston, PA 18640, 717 655-4736.

ARGONISH, John M.; '68 BSEd Soc. Studies; Tchr.; North Pocono Sch. Dist., Moscow, PA 18444, 717 942-7676; r. 1109 Watkins St., Taylor, PA 18517, 717 562-2376.
ARGY, Janet '69 (See Mourning).
ARIFIAN, Diane M. Bennett (Kenneth C.); BSEd Home Econ.; r. 94 Lynn Dr., Monroe, CT 06468.
ARMSTRONG, Christine E. Krumm (Lawrence R.); '71 BSEd Elem.; Tchr.; Muffet Primary Sch., 34 Webster St., Orlando, FL 32803; r. 1000 N. Winter Pk. Dr., Casselberry, FL 32707, 305 339-2367.
ARMSTRONG, Donna B.; '62; r. 1311 Woodside Ave., Lansdowne, PA 19050.
ARMSTRONG, Joanne E. Ingalls; '66; r. 183 Farnum St., Wellsville, NY 14895.
ARMSTRONG, June '45 (See Hogan).
ARMSTRONG, Margaret S. Cole (Alan J.); '74 BSEd; Tchr., Kndgtn.; Abington Hts. Sch. Dist., Grove St., Clarks Summit, PA 18411; r. 305 Northern Blvd., Box 132, Chinchilla, PA 18410, 717 586-9166.
ARMSTRONG, Rita '75 (See Rudy).
ARNDT, Douglas C.; '76 BA; Laborer; Acme Fabricators and Welders, 371 Milroy Rd., Harrisburg, PA 17112, 717 564-3291; r. 24 Grandview Rd., Hummelstown, PA 17036, 717 566-3598.
ARNETT, Betty L.; '66; r. 21 Main St., Hammondsport, NY 14840, 607 569-2263.
ARNIS, Margaret J. '50 (See Althouse).
ARNOLD, Anthony E.; '76; r. Galend Hill Rd., Freedom, NY 14065.
ARNOLD, Carl D.; '71 BS Sec. Educ.; Tchr.; Sussex-Wantage Sch. Dist., Sussex, NJ; r. RR 1, Box 402, Shohola, PA 18458, 717 559-7626.
ARNOLD, Charlene '33 (See Ayres).
ARNOLD, David W.; '76 BA CJA; Patrolman; Hanover Borough Police Dept., 108 Railroad St., Hanover, PA 17331, 717 637-1000; r. 579 Broadway, Hanover, PA 17331, 717 632-2481.
ARNOLD, Frederick P.; '59 BS Sec. Educ., '67 MS Elmira; Tchr.; Towanda Area Schs.; r. RD 1, Monroeton, PA 18832, 717 265-9002.
ARNOLD, Helen Gordon (Donald); '17 Cert.; Homemaker; r. 915 Electric St., Scranton, PA 18509, 717 344-4570.
ARNOLD, James R.; '73 BS Sci.; r. Box 13, Canton, PA 17724, 717 673-3474.
ARNOLD, Jeanne; '64; r. 502 Pennsylvania Ave., Matamoras, PA 18336.
ARNOLD, Kathryn Alice Fanus (Nathan R.); '74 BS Music, Voice; Tchr., Vocal Music; Baltimore Cnty Schs., Carney Elem., 3131 E. Joppa Rd., Baltimore, MD 21234, 301 661-0039; r. 6 Mardrew Rd., Baltimore, MD 21229, 301 644-5321.
ARNOLD, Marcia L. '74 (See Duffy).
ARNOLD, Muriel F.; '36; r. 3413 N. Gondar Ave., Long Beach, CA 90808.
ARNOLD, Olga R.; '35; r. 706 W. Main St., Lansdale, PA 19446.
ARNOLD, Patricia '70 (See Donahue).
ARNOLD, Patricia Jane Stockholm (Victor A.); '71 BSEd Elem. Educ.; Tchr.; Mt. View Sch. Dist., Harford Elem. Sch., Harford, PA 18823, 717 434-2181; r. Box 411, Hallstead, PA 18822, 717 879-2219.
ARNOLD, Susan Elaine Keller (Carl D.); '72 BSEd Home Econ.; Tchr., Home Econ.; Delaware Valley Middle Sch., 105 W. Catherine St., Milford, PA 18337; r. RR 1, Box 402, Shohola, PA 18458, 717 559-7626.
ARNOLD, Susan M. '71 (See Bainbridge).
ARNONE, Jayne Lynn Garman (Samuel F.); '71 BSEd Home Econ.; Home Econ. Tchr.; Lock Haven Jr. HS, 95 W. Fourth St., Lock Haven, PA 17745, 717 748-4501; r. 26 Woodland Dr. RD 2, Woodland Hts., Lock Haven, PA 17745, 717 748-5164.
ARONSON, Ruth A. Greenblott (M. Barry); '77 BSEd; Health Coord., Registered Nurse; Bradford Cnty. Day Care Agcy., Athens Main Elem. Sch., Athens, PA 18810, 717 888-6626; r. 3 Foster Rd., Towanda, PA 18848, 717 265-3577.
ARSENIC, George; '69; r. 55860 Verbeing Ave., West Palm Springs, CA 92262.
ARTLEY, Janet Louise '37 (See Demott).
ARTZ, Kim A.; '75 BSEd Elem. Educ.; Kndgtn. Tchr.; Daniel Boone Area Sch. Dist., Birdsboro, PA 19508, 215 582-2261; r. Box 93, RD 1, Douglassville, PA 19518.
ASCENZI, Josephine '55 (See Andrysick).
ASENDORF, Betty Cary (Donald A.); '62 BSEd Elem. Educ.; Homemaker; r. 211 Hickory Rd., State College, PA 16801, 814 238-6945.
ASHBY, Martha L. '52 (See Barton).
ASHBY, Wanda M. Stevenson (Richard E.); '75 BSEd Music; Homemaker; r. 194 W. Walnut St., Yoe, PA 17313, 717 246-1343.
ASHCRAFT, Julian H.; '18 Cert. Educ., '38 MS So. Calif.; Retired Supv., Phys. Educ. and Athletics; r. 3846 Lime Ave., Long Beach, CA 90807, 213 424-8218.
ASHCRAFT, Paulette M. '68 (See Conrad).
ASHENFELDER, Peggy M.; '77 BA; r. 2350 Linn St., Williamsport, PA 17701, 717 323-1519.
ASHKAR, Lois E. Weir (Joseph C.); '36 BS Music; Tchr., Eng.; East Lycoming HS, Cemetery St., Hughesville, PA 17737, 717 584-2131; r. Box 21, RD 1, Hughesville, PA 17737.
ASHKAR, Mary H.; '36 BSEd; Partner; Ashkar's Clothing, 20 N. Main St., Hughesville, PA 17737, 717 584-2442; r. 9 N. Second St., Hughesville, PA 17737, 717 584-2444.
ASHLEY, Marion Dorothy '19 (See Alexander).
ASHMORE, Robert B.; '76 BA; Music Student; Mansfield St. Coll.; r. 609 Railroad St., Tamaqua, PA 18252, 717 668-3684.
ASHTON, Marcia C. '64 (See Sherburne).
ASPINALL, Linda J.; '70; r. 1524 McFarland Rd., 5, Pittsburgh, PA 15216.
ATCHISON, Sylvia M.; '75; r. 1124 E. Haines St., Philadelphia, PA 19138.
ATEN, Irving C.; '66; r. Box 15, Factoryville, PA 18419.
ATEN, Ronald; '75; r. Box 15, Factoryville, PA 18419.
ATHERTON, Rae Hamlin Smith (James E., Jr.); '47 BS Home Econ., '70 Elem. Cert. Bloomsburg St.; Kndgtn. Tchr.; G.C. Hartman Elem. Ctr., RD 2, Catawissa, PA 17820, 717 356-2331; r. 500 Shuman St., Catawissa, PA 17820, 717 356-7156.
ATHEY, M. Jane Noll (Stuart E.); '57 BS Home Econ., Tchr.; Troy City Schs., Troy, OH 45373; r. 1914 Westwood Rd., Troy, OH 45373, 513 339-3584.
ATIYEH, Lila G. '75 (See Nelson).
ATWATER, Ruth D.; '28; r. Gillett, PA 16925.
AUBEL, Johanna; '72 BS Home Econ.; Free-lance Court Reporter; Walter Wise and Assocs., Same as

residence; r. Apt. 41, 639 Azalea Rd., Mobile, AL 36609, 205 661-1060.

AUCHENBACH, Lyndell J. Geissler (Robert L.); '72 BSEd Home Econ.; Sportswear Buyer; C.K. Whitner Co., 438-44 Penn St., Reading, PA 19603, 215 374-8321; r. 407 Lawrence Ave., West Lawn, PA 19609, 215 775-1145.

AUDSLEY, Holly G.; '74 BSEd Home Econ.; Tchr., Biol.; St. Petersburg Catholic HS, 6333 Ninth Ave. N., St. Petersburg, FL 33710, 813 344-4065; r. 4100 58th St. N., Apt. 36, Kenneth City, FL 33709, 813 347-6379.

AUGUSTINE, Eddie; '29; r. Alden, PA 18634.

AUGUSTINE, Eugene N.; '64 BSEd Elem. Educ., '69 MS Elmira; Elem. Principal.; Booth Elem. Sch., Second and Davis St., Elmira, NY 14901, 607 734-3976; r. 905 W. First St., Elmira, NY 14905, 607 734-8448.

AUGUSTINE, Marci '71 (See Watson).

AUGUSTINE, Margaret; '41 BSEd Home Econ.; Tchr.; Tunkhannock HS, Tunkhannock, PA; r. Springville, PA 18844, 717 965-2055.

AUGUSTINE, Raymond E.; '66 BA Chem.; Section Head; E.R. Squibb, George's Rd., New Brunswick, NJ; r. New Brunswick, NJ 08903.

AUGUSTINE, Robert C.; '76 BA; Grad. Student; Marshall Univ., Dept. of Psych.; r. 1929 N. Market St., Berwick, PA 18603, 717 759-9819.

AULISIO, Margaret A. O'Hora (Burton L.); '76 BSEd Elem. Educ.; ESEA Aide, Head Tchr. Relief; Lackawanna Tr. Sch. Dist., College Ave., Factoryville, PA 18414, 717 945-5133; r. 346 E. Main St., Dalton, PA 18414, 717 563-2697.

AULT, Diane Louise Hess; '64 BSEd Home Econ.; Tchr., Home Econ.; Williamsport Area Sch. Dist., Williamsport Area Comm. Coll.; r. 318 Winter St., Williamsport, PA 17701, 717 323-7311.

AULT, Mary Elizabeth Hughes (Kenneth E.); '58 BS Music Educ., '67 MS Ithaca; Tchr., Music, John Read Middle Sch., Redding, CT 06896, 203 938-2533; r. 8 Topfield Rd., Danbury, CT 06810, 203 744-6544.

AUMAN, Joan E. Umbenhauer (Merritt F.); '60 BS Music; r. 504 Sherwood St., Shillington, PA 19607, 215 777-5591.

AUMICK, Gertrude L. '30 (See McCurdy).

AUMICK, Marion '39 (See Darrow).

AUMILLER, Carol '70 (See Kirk).

AUSTIN, Anna B. '18 (See Hazle).

AUSTIN, Eunice; '68; 18 Pine St., Port Allegany, PA 16743.

AUSTIN, Fanny L. '29 (See Good).

AUSTIN, Ida '30 (See Herman).

AUSTIN, Kenneth J.; '28 Cert. Sci. Math., '33 BSEd; Retired Postmaster, Box 200, Imperial Harbor, Bonita Springs, FL 33923, 813 992-0191; r. Box 2, 145 Main St., Wellsboro, PA 16901, 717 724-3358.

AUSTIN, Leah M. '25 (See Dewey).

AUSTIN, Lettie '38 (See Brace).

AUSTIN, Linda Lee Hensel (Frank S.); '68 BSEd Biol., MA Wesleyan; Biol. Tchr.; Greenwich Central Sch., Gray Ave., Greenwich, NY 12834, 518 692-2251; r. Valley Falls Rd., Schaghticoke, NY 12154, 518 692-2087.

AUSTIN, Linda Louise Schall (Nyhl M.); '65 BS Home Econ.; Tchr., Home Econ.; Whitesville Central Sch., Whitesville, NY 14897, 607 356-3301; r. 288 Proctor Rd., Wellsville, NY 14895, 716 593-3315.

AUSTIN, Marian J. Jupenlaz (Alferd H.); '43 BS Elem. Educ.; Elem. Tchr.; Parley Coburn Sch., 216 Mt. Zoar St., Elmira, NY 14904, 607 733-6658; r. 1657 Pennsylvania Ave., Box 38, Pine City, NY 14871, 607 733-2387.

AUSTIN, Roscoe; '20; r. 940 Glencove Rd., Syracuse, NY 13200.

AUSTIN, Sylvia A. Bisbee (Robert M.); '20 Cert. Elem. Educ.; Retired Tchr.; r. RD 1, Box 240, Afton, NY 13730, 607 693-2758.

AUSTIN, Thomas; '43; r. 370 Lyon, Elmira, NY 14904.

AUSTIN, Wendy Kay '70 (See Crunk).

AUTEN, Evelyn Jean '44 (See Seifert).

AUTREY, Vera H.; '39; r. 249 Ridge Ave., Towson, MD 21204.

AUVIL, Mary L. '42 (See Diehl).

AVERY, Bertha Williams; '65 BSEd Elem. Educ., '68 MEd, '77 Reading Spec.; Elem. Tchr.; Muncy Sch. Dist., New St., Muncy, PA 17756, 717 546-3129; r. RD 2, Muncy, PA 17756, 717 546-6251.

AVERY, Christine R.; '73; r. PSC Box 5308, New York, NY 09020.

AVERY, Donald; '39 BSEd; Tchr.; Troy Jr. HS, Troy, PA 16947; r. Center St., Troy, PA 16947, 717 297-3782.

AVERY, Donald S.; '75 BA Crim. Justice Admin.; Child Care Couns.; Montgomery Cnty. Youth Ctr., 540 Port Indian Rd., Norristown, PA 19404, 215 539-3130; r. Box 109, Mt. Carmel, PA 17851, 717 339-0236.

AVERY, Hazel N.; '23; r. RD 2, Box 352, Bath, PA 18014.

AVERY, Janet '60 (See Caffo).

AVERY, Marian E. Cockerham (Donald S.); '74 BSEd Physics, Math, '78 MEd Bloomsburg St.; Physics Tchr.; Mt. Carmel Area Sch., W. Fifth St., Mt. Carmel, PA 17851; r. Box 109, Mt. Carmel, PA 17851, 717 339-0236.

AVERY, Paulena Shepard Smith; '23; Retired; r. Box 42 R1, Mainesburg, PA 16932, 717 549-3516.

AVERY, Ruth Knowlton (Donald G.); '40 BSEd Educ.; Spec. Educ. Tchr.; r. Center St., Troy, PA 16947.

AVILLION, Dianne F.; '77 BA Psych.; Psych. Major; r. 11 SW Hideaway Pl., Stuart, FL 33494, 305 283-9134.

AXFORD, Margaret '16 (See Caryl).

AYERS, Beatrice I. '26 (See Kresge).

AYERS, Donald L.; '47 BSEd Math., Soc. Studies, '47 MA George Peabody Coll. for Tchrs.; Tchr., Math.; Dept. Head; Canton Area Sch. Dist., 139 Main St., Canton, PA 17724, 717 673-5134; r. 26 Elm St., Canton, PA 17724, 717 673-5759.

AYERS, Evelyn F.; '63 BSEd Math., Sci., '74 MSEd Elmira; Tchr.; Harlan Rowe Middle Sch., Athens, PA 18810, 717 888-7766; r. 160 Railroad St., Troy, PA 16947, 717 297-3981.

AYERS, Georgia Gleason (Taft L.); '31; Retired Tchr.; r. RD 3, Coudersport, PA 16915, 814 274-9349.

AYERS, Grace; '59; r. M. U. School Dist., Millersville, PA 17551.

AYERS, Hazel G. (Herman C.); '28 Cert.; Retired; r. RD 2, Box 299R, St. Augustine, FL 32084, 940 829-2518.

AYERS, Herman C.; '28 Cert. Math.; Retired; r. RD 2, Box 299R, St. Augustine, FL 32084, 904 829-2518.

AYERS, Jeanne '51 (See Wilbur).
AYERS, Marguerite Murphy (Edward H.); '29 Elem. Educ., '37 BSEd Penn. St.; Retired; r. 2509 Third Ave., Schenectady, NY 12303.
AYERS, Mary '25 (See Bennett).
AYERS, Mima E.; '30; r. 221 N. Main St., Taylor, PA 18517.
AYERS, Theodore; '18; r. 1303 Elson Pl., Takoma Park, MD 21784.
AYLESWORTH, Margery '20 (See Swimley).
AYLESWORTH, Theodore R.; '36 BSEd Math., Sci., '48 MSEd Penn.; Col., USAF, Retired; r. 95 Decker St., Mansfield, PA 16933, 717 662-2558.
AYLESWORTH, Wilda L. (Billie) Hubbard (Theodore R.); '34 BSEd Latin, Sci.; Homemaker; r. 95 Decker St., Mansfield, PA 16933, 717 662-2558.
AYLING, George W.; '72; r. 1123 Lindberg Ave., Feasterville, PA 19047.
AYRE, Charlotte L. Brooks (James T.); '32 Cert.; Retired Tchr.; r. 708 Belvedere St., Carlisle, PA 17013, 717 243-1373.
AYRE, James T.; '36 BS Math., Geog., '47 MS Bucknell; Retired Supt. of Sch.; r. 708 Belvedere St., Carlisle, PA 17013, 717 243-1373.
AYRES, Charlene Arnold (Richard C.); '33 Cert. Elem. Educ.; Retired Tchr.; r. Box 125, South Montrose, PA 18843, 717 278-3133.
AYRES, Helen '22 (See Jackson).
AYRES, La Rene Thomas (Donald L.); '43 BSEd Elem. Educ., '61 MEd Penn. St.; Kndgtn. Tchr.; Canton Area Sch. Dist., 141 E. Union St., Canton, PA 17724, 717 673-5196; r. 26 Elm St., Canton, PA 17724, 717 673-5759.
AZAIN, Jacob; '49 BSEd, Phd Lehigh; Dir.; Devereux Foundation, Calif. Branch, PO Box 1079, Santa Barbara, CA 93102, 805 968-2525; r. 1414 Camino Rio Verde, Santa Barbara, CA 93111, 805 964-6009.

B

BABB, Jobyna J. Jeffrey (Robert C.); '68 BS Music; Tchr.; Groton Elem. Sch., N. Main St., Groton, MA 01450, 617 448-6665; r. 11 West Point Terr., Nashua, NH 03060, 603 882-7426.
BABB, Robert C.; '68 BS Music, '75 MM New England Conservatory of Music; Instr.; Rutgers Univ., Coll. of Arts and Scis., Dept. of Music, Newark, NJ 07102, 201 648-5356; r. 11 West Point Terr., Nashua, NH 03060, 603 882-7426.
BABCOCK, Diane Sutton (Edward E.); '60 BSEd Home Econ.; Tchr., L.L. Smith Sch., Roulette, PA 16746; r. 217 Smith Ave., Port Allegany, PA 16743, 814 642-2649.
BABCOCK, Edward E.; '59 BS Math., Sci., '64 MA St. Bonaventure; Principal; Port Allegany HS, Oak St., Port Allegany, PA 16743, 642-2544; r. 217 Smith Ave., Port Allegany, PA 16743, 642-2649.
BABCOCK, Herbert; '68; r. 206 Parke St., West Pittston, PA 18643.
BABICKI, Martin F.; '74 BSEd Hist., '79 Educ. Adm. Villanova; American Hist. Tchr.; Chester Upland Sch. Dist., 18th and Melrose Ave., Chester, PA 19013, 215 874-4271; r. 705 Ashland Ave., Eddystone, PA 19013, 215 874-1033.
BACH, Ruth F.; '27; r. Ulysses, PA 16948.
BACHMAN, Barbara Ann Hockman (Bruce E.); '74 BSEd Home Econ. Educ.; Sewing Machine Operator for Custom Draperies and Decorator Items; Merrill Y. Landis, LTD, Third and Penn Aves., Telford, PA 18964, 215 723-8177; r. PO Box 13, Sellersville, PA 18960, 215 257-5319.
BACHMAN, Barbara Kay Gutshall (Robert B.); '71 BS Home Econ.; Homemaker; r. RD 1, Watsontown, PA 17777, 717 538-9033.
BACHMAN, George; '52; r. RD 1, Factoryville, PA 18419.
BACHMAN, Karen Sue '61 (See Bisel).
BACHMAN, Nancy Jane '64 (See Seely).
BACHMAN, Sophrona A. Rounds (Donald); '20 Cert. Music; Retired Owner; Bachman Funeral Home, 7 S. Decatur St., Strasburg, PA 17579; r. 14 W. Main St., Strasburg, PA 17579, 717 687-6144.
BACHMAN, Sylvia Dee '72 (See Graver).
BACHOVCHIN, Suzy; '75 BS Elem. Educ.; r. RD 1, Conneaut Lake, PA 16316, 814 382-8241.
BACHULSKI, Irene A. '72 (See Straw).
BACKHAUS, Mariam '72 (See Maresco).
BACKMAN, Mary Jane '68 (See Allen).
BACON, Alta Y.; '24; r. RD 3, Towanda, PA 18848.
BADEAU, Walter M.; '65 BS Educ., '70 MEd Elmira; Tchr.; Elmira City Schs., 1000 Broadway, Elmira, NY 14904; r. Box 331, RD 1, Wellsburg, NY 14894, 607 734-9585.
BADIN, Edward F.; '65; r. 326 Rutledge Ave., Folsom, PA 19033.
BAER, Bessie B. '31 (See Van Blarcom).
BAER, Louise '51 (See Michanowicz).
BAGDONAS, Diane Carrico (Michael J.); '74 BSEd Elem. Educ.; Tchr.; The Tablelands Comm. Assn., Somerset, PA; r. RD 3, Stoystown, PA 15563.
BAGGERMAN, Leendert; '75 BA Psych., '77 MA Neb.; Doctoral Student; Univ. of Ill., Psych. Dept., Champaign, IL 61820; r. 302 Kenwood Rd., Apt. 234, Champaign, IL 61820, 217 351-8082.
BAGGETTA, Margaret Weilage; '68; r. Parkland Village, Blakely, PA.
BAGLEY, Elizabeth McEntire (Raymond G.); '70 BS Music; Vocal Tchr.; R.B. Walter Elem. Sch., RD 2, Tioga, PA 16946, 717 827-2171; r. RD 1, Canton, PA 17724, 717 673-5088.
BAGLEY, Ina G. '36 (See Keyes).
BAGLEY, Miriam '23 (See Tighe).
BAGLEY, Sharon L. '66 (See Brutzman).
BAGLINE, Carol; '72; r. 302 E. Main, Elkland, PA 16920.
BAGLINI, Anna M.; '74 BS; Therapist; Tioga Cnty. Juvenile Court Ctr.; r. 207 Main St., Blossburg, PA 16912, 717 888-5415.
BAGLINI, Evo; '39; r. Dryden, NY 13053.
BAGROSKY, Linda B. '77 (See Roush).
BAHN, James H.; '77 BSEd; Household Finance Co.; r. 241 Wiltshire Rd., Upper Darby, PA 19082, 215 352-0598.
BAHNER, Irene; '53; r. 319 Quittapahilla Dr., Cleona, PA 17042.
BAHNER, Shipley; '58; r. 353 Douglas Dr., State College, PA 16801.
BAHR, Lorena Mae Kneller (Carl G.); '48 BSEd Spec. Educ., Math.; Tchr., Mentally Retarded; B.L.A.S.T. I.U. 17, Troy, PA 16947, 717 297-3901; r. RD 1, Canton, PA 17724, 717 364-5427.
BAIER, Donna Kathryn '72 (See Dorey).
BAILETS, Phyllis L. '75 (See Lawton).
BAILEY, Barbara '64 (See McConnell).

BAILEY, Beverly I. Chaffee (Thomas H.); '53 BS Elem.; Homemaker; r. RD 6, Wellsboro, PA 16901, 717 724-2931.
BAILEY, Bonnie L. Kendall (Harold R.); '73 BSEd Music; Homemaker; r. Box 22H, RD 2, Millerton, PA 16936, 717 537-2293.
BAILEY, Carol B. '41 (See Banks).
BAILEY, Carol F. '58 (See Dibble).
BAILEY, Carolyn G. '17 (See Vanderkleed).
BAILEY, Chester P.; '35 BS Eng., Geog., '36 MA George Peabody; Land Use Admin.; Tioga Cnty., Court House, Wellsboro, PA 16901, 717 724-1906; r. RD 1, Box 228, Mansfield, PA 16933, 717 662-3152.
BAILEY, David M.; '70 BS Music; Tchr., Instrumental Music; McCall Middle Sch., Montoursville, PA 17754, 717 368-2441; r. Williamsport, PA 17701, 717 326-3133.
BAILEY, Donna Lee '74 (See Woodard).
BAILEY, Edna S. Button (Clyde W.); '14 Cert. Elem. Educ.; Homemaker; r. 14 1/2 Morris Ln., Wellsboro, PA 16901, 717 724-3448.
BAILEY, Gerald D.; '71 BSEd Art, '73 MFA Iowa; r. Box 201, Canton, PA 17724, 717 673-5901.
BAILEY, Gordon; '18; r. 45 Christopher St., New York, NY 10000.
BAILEY, Harry F.; '31 BSEd Sci.; Retired HS Tchr.; r. RD 2, Howard, PA 16841, 814 383-2645.
BAILEY, James A.; '75; r. RD 2, Box 393, Lewistown, PA 17044.
BAILEY, John M.; '67 BS Spec. Educ., '76 MEd; Supv., Spec. Educ.; Central Intermediate Unit, Radio Park, Philipsburg, PA 16866, 814 342-0884; r. 307 N. Fourth St., Philipsburg, PA 16866, 814 342-6496.
BAILEY, Keith E.; '65; r. 14 Winter St., Framingham, MA 01701.
BAILEY, Laurence R.; '42 BS Music; Combination Man; Oswayo River Telephone Co., Academy St., Shinglehouse, PA 16748, 814 697-6101; r. RD 1, Shinglehouse, PA 16748, 814 697-6891.
BAILEY, Leo; '13; r. 1906 Preble St., Preble, NY 13141.
BAILEY, Leonard M.; '47 BSEd Sci., '60 MSEd St. Bonaventure; Principal; Broadway Jr. HS, 1000 Broadway, Elmira, NY 14904, 607 734-3395; r. 6 Cobbles E., Elmira, NY 14905, 607 734-5845.
BAILEY, Lois A. Moyer (Lynn A.); '75 BS Home Econ.; Nursery Sch. Tchr.; Lin-Kare Day Care Ctr., 346 N. Fifth St., Reading, PA 19602, 215 376-3234; r. R 4004, Fleetwood, PA 19522, 215 944-8629.
BAILEY, Lola '21 (See Long).
BAILEY, Margaret '70 (See Fowler).
BAILEY, Marguerite D.; '57; r. 2702 King St., Smethport, PA 16749.
BAILEY, Marion Elizabeth '23 (See Wilcox).
BAILEY, Martha '30 (See Mann).
BAILEY, Mary Corinne '27 (See Kline).
BAILEY, Nancy C.; '74; r. 138 N. Center St., Canton, PA 17724.
BAILEY, Nina '28 (See McKinney).
BAILEY, Patricia M.; '77; r. 418-E Lishburn Rd., Mechanicsburg, PA 17055.
BAILEY, Robert C.; '72; r. Box 8, Stikers Trailer Ct., Addison, NY 14801.
BAILEY, Rosemary J. Eberenz (David M.); '65 BSEd Eng.; Paralegal; Susquehanna Legal Svcs., 416 Pine St., Williamsport, PA 17701, 717 323-8741; r. 810 Park Ave., Williamsport, PA 17701, 717 326-3133.
BAILEY, Ruth E. '70 (See Suho).
BAILEY, S. Roger; '41 BS, '64 MS Purdue; Retired Tchr.; r. PO Box 655, Chiefland, FL 32626, 904 493-2580.
BAILEY, Virginia A. '74 (See Phillips).
BAILEY, Virginia Gallo (J. Robert); '45 BSEd Music; Homemaker; Spec. Educ. Asst.; r. 97 Bailey Ave., Patchogue, NY 11772, 516 475-3968.
BAILEY, William C.; '54 BS Music, '61 MMus Syracuse; Fine Arts Coord.; Jersey Shore Sch. Dist., Jersey Shore, PA 17740, 717 398-1560; r. 9 Round Hill Rd., Williamsport, PA 17701, 717 323-4128.
BAILOR, George; '71; r. 449 W. Fourth St., Lewistown, PA 17044.
BAILOR, Wendy W.; '72; r. 11 Lincoln Place, Wayne, NJ 07470.
BAINBRIDGE, Susan M. Arnold (Robert); '71 BS Educ.; Tchr.; Annville Cleona Sch. Dist.; r. 30 Horst Ave., Lebanon, PA 17042, 717 272-9447.
BAINES, Judith A.; '75; r. Red School Ln., Phillipsburg, NJ 08865.
BAIR, Linda J. '68 (See Garrett).
BAIR, Mary; '65; r. Main St., Valley View, PA 17983.
BAIR, Sally J.; '74 BS Music Educ.; Vocal Tchr.; Minersville Area Sch. Dist., Box 160, Minersville, PA 17954, 717 544-4551; r. Box 169A, RD 1, Hegins, PA 17938, 717 682-3043.
BAIRD, Helen E. Sharpe (Edmund C.); '35 BSEd Math., French, '40 BS Penn. St., '64 MEd Penn. St.; Retired Home Econ. Tchr.; r. 301 Woodward Ave., Lock Haven, PA 17745, 717 748-7319.
BAIRD, William J.; '77 BA; Grad. Student; r. 309 Onedia St., Sayre, PA 18840, 717 888-5712.
BAITY, Ann L.; '77; r. RD 1, Covington, PA 16917.
BAITY, Velma C. Hilfiger (Edson D.); '24 Educ., '59 BS Penn. St.; Retired Sch. Tchr.; r. 436 Cherry St., Montoursville, PA 17754, 717 368-1913.
BAKA, Andrew G.; '67 BS Soc. Studies, '74 MA Trenton St.; Core Instr.; Delaware Valley Regl. HS, Stout Rd., Frenchtown, NJ 08825, 201 996-2131; r. 413 First Ave., Alpha, NJ 08865, 201 454-6836.
BAKER, Alice; '76 BSEd Elem.; Factory Worker; GTE Sylvania, Towanda, PA 18848, 717 265-2121; r. Box 7, Monroeton, PA 18832, 717 265-2548.
BAKER, Bessie Criss (Willis A.); '43 BS Elem. Educ.; Tchr., Mosherville Elem. Sch., Millerton, PA 16936, 717 537-2959; r. RD 2, Box 153, Gillett, PA 16925, 717 537-6572.
BAKER, Betty Eileen '43 (See Carr).
BAKER, Cora R. '25 (See Stoeckel).
BAKER, Darlene M. Anderson (James); '70 BS Music; Secy.; Wingate Ins. Agcy.; r. 37 Nichols St., Wellsboro, PA 16901, 717 724-3161.
BAKER, Dorothy Rockwell (Harry W.); '16 Cert.; Retired Tchr.; r. 228 1/2 Sage Cir., Horseheads, NY 14845, 607 739-3320.
BAKER, Edward; '16; r. 1123 Summit Pl., Utica, NY 13500.
BAKER, Gail Gelnett (Brick H.); '68 BSEd Spec. Educ.; Tchr.; r. Box 32, Sabinsville, PA 16943, 814 628-3133.
BAKER, Gene C.; '75; r. Rt. 2, Waynesboro, PA 17268.

BAKER, Genevieve L.; '51; r. 304 S. Eighth St., Olean, NY 14760.
BAKER, Geraldine O. '47 (See Zetler).
BAKER, Harriett E. '29 (See Van Noy).
BAKER, Hazel Louise Seelye (Archie A.); '17 Cert.; Retired Tchr., Reading Tutor; r. 1560 Sycamore St., Turlock, CA 95380, 209 632-0107.
BAKER, Helen Edith Howe (Carl I.); '19 Cert.; Retired Tchr.; r. 3466 Gleneagleo Dr., Silver Spring, MD 20906, 301 598-7133.
BAKER, Howard J.; '31 BS; Retired Pers. Mgr.; Pittsburgh Corning Corp.; r. 1803 S.W. Hawthorne Terr., Portland, OR 97201, 503 223-3630.
BAKER, James D.; '77; r. 13 Main St., Lawrenceville, PA 16929.
BAKER, Jane L. (Bonnie) Bell (Sam W.); '73 BSEd Art; Homemaker, Portrait Artist; r. RD 1, New Albany, PA 18833, 717 746-3050.
BAKER, Jeanne Nestlerode (Clarence A.); '58 BSEd Eng.; Homemaker; r. Main St., Covington, PA 16917, 717 659-5528.
BAKER, Jeffrey M.; '75 BA CJA; Regl. Field Coord.; Emergency Med. Svcs. Council of Northwestern Penn., 212 Main St., Ridgway, PA 15853, 814 772-8401; r. 1256 Market St., Sunbury, PA 17801, 717 286-9267.
BAKER, Judith Ann '69 (See Shellenberger).
BAKER, Keith A.; '72 BSEd Elem. Educ.; Production Control Expeditor; Sperry New Holland Inc., Belleville, PA 17004, 717 935-2111; r. Freedom Ave. Mobile Home Court, Lot 6, Burnham, PA 17009, 717 242-0290.
BAKER, Lena Mae '50 (See Mazza).
BAKER, Linda B.; '76; r. 421 E. Washington St., Chambersburg, PA 17201.
BAKER, Margaret Jane Moger (David L.); '69 BSEd Elem. Educ.; r. 61 Lake Ave., Montrose, PA 18801, 717 278-2719.
BAKER, Marjorie C.; '39 BSEd Educ.; Retired; r. 2553 Kuhio Ave. 203, Honolulu, HI 96815.
BAKER, Marlena K. '71 (See Valentine).
BAKER, Mary J. Emmick (Walter G.); '71 BS Elem.; Tchr., Mentally Retarded; BLAST Intermediate Unit, 17, Williamsport, PA 17701, 717 827-2171; r. RD 2, Box 354, Mansfield, PA 16933, 717 662-3710.
BAKER, Mildred '24 (See Carey).
BAKER, Nellie M. '28 (See Luce).
BAKER, Patricia K.; '71; r. 98 W. Washington St., Bradford, PA 16701.
BAKER, Paul D., Jr.; '67 BSEd Elem., '74 MS Elmira; Sr. Probation Ofcr.; Owner; Chemung Cnty. Probation Dept.; Baker and Sons Painting Co., Same as residence, 607 737-2800; r. 759 W. Clinton St., Elmira, NY 14905, 607 734-1357.
BAKER, Peggy J. Bowen (Owen L.); '73 BS Elem. Educ.; r. RD 4, Box 22, Wellsboro, PA 16901, 717 724-2568.
BAKER, Randon L.; '65 BSEd Math., '72 MSEd Elmira; Math. Tchr.; CFA Middle Sch., Corning, NY 14830; r. 562 E. Lake Rd., Hammondsport, NY 14840, 607 292-3704.
BAKER, Raymond W.; '70 BSEd Music; Owner; Tino's Restaurant, 425 N. Salina St., Syracuse, NY 13202; r. 4380 Plantation Blvd., Bldg. 4 Apt. 6, Liverpool, NY 13088.
BAKER, Ruth M.; '28; r. Garwood, NJ 07027.
BAKER, Ruth Marie Seiwell (Paul E.); '73 BS Elem. Educ.; Math., Art Tchr.; St. Henry's, Fifth and Cayuga, Philadelphia, PA 19140; r. RD 6, Box 362, Williamstown, NJ 08094, 609 728-2234.
BAKER, Suzette E. '74 (See Berkebile).
BAKER, Vennetta S.; '40; r. 5512 Constitution, Albuquerque, NM 87100.
BAKES, Sophia '30 (See Zurine).
BALACH, Raymond M.; '65 BS Elem. Educ., '68 MA W. Va.; Principal Elem. Sch.; Bethel Park Sch. Dist., 301 Church Rd., Bethel Park, PA 15102, 412 833-5000; r. 3297 Eastview Dr., Bethel Park, PA 15102, 412 835-2353.
BALASCIK, Joseph S.; '76 BA; Production Supv.; Bachman Foods., West Reading, PA; r. 1001 Fredensburg Rd., Reading, PA 19606, 215 779-2557.
BALCH, David C.; '63 BSEd Soc. Studies, '68 MS Elmira; Tchr.; Dundee Central Sch., Dundee, NY 14837; r. Old Corning Rd., Watkins Glen, NY 14891, 607 535-4963.
BALCH, Ethel I. Swimleg (Dight V.); '32 BS Elem. Educ.; Retired Tchr.; r. Box 1100, Little Marsh, PA 16931, 814 367-5357.
BALCOM, Lois Eames '30 (See Bennett).
BALCOMB, Louise Diane; '74 BSEd Home Econ.; Tchr., Home Econ.; Northeast Bradford Jr.-Sr. HS, RD 1, Rome, PA 18837, 717 744-2521; r. RD 1, Wyalusing, PA 18853, 717 746-3463.
BALCOMB, Sheryl Beth; '72 BS Art; Art Tchr.; Elk Lake HS, Dimock, PA 18816; r. RD 1, Wyalusing, PA 18853, 717 746-3463.
BALDO, Philip, Jr.; '75 BA; Trooper; Penn. State Police, Mansfield, PA 16933, 77 662-2151; r. RD 1, Mansfield, PA 16933.
BALDOVSKY, James M.; '76 BA; Police Ofcr.; Borough of Courtdale, Courtdale, PA 18704; r. 120 Harrington St., Courtdale, PA 18704, 717 287-6313.
BALDWIN, Anne E. '74 (See Hoeffner).
BALDWIN, Elaine L.; '70 BSEd Elem. Educ.; Kndgtn. Tchr.; The Stevens Sch., 130 W. School House Ln., Philadelphia, PA 19144, 215 843-9047; r. 5438 Greene St., Philadelphia, PA 19144, 215 848-5797.
BALDWIN, Eloise O. Chaffee (Wheeler F.); '43 BS Home Econ.; Tchr., Home Econ.,; Sr. HS, S. Washington Ave., Oxford, NY 13830; r. 8 Scott St., Oxford, PA 13830, 607 843-5443.
BALDWIN, Jay Austin; '20, '22 BA Penn. St.; Retired Controller, Treas., Near East Coll. Assn.; r. 300 E. Chester St., Valley Stream, NY 11580, 516 825-1923.
BALDWIN, John P.; '70; r. 220 E. Fourth St., Media, PA 19063, 215 206-5342.
BALDWIN, Margaret Stephens (Gerald M.); '25 Cert.; Retired Tchr.; r. Presby. Home, RD 4, Box 322, Newville, PA 17241, 717 776-5112.
BALDWIN, Mary; '28; r. 127 Herr St., Harrisburg, PA 17102.
BALDWIN, Pauline Watts (Elwin C.); '23; Retired; r. 189 N. Center St., Canton, PA 17724.
BALDWIN, Rose Lumazza (Stewart); '36 BSEd French, Eng.; Homemaker; r. 1405 E. Central Rd., Arlington Heights, IL 60005, 312 640-1198.
BALDWIN, Ruth; '12; r. 215 Main St., Farmingdale, NY 11735.
BALDYS, Mary L.; '76; r. 150 W. Fourth St., Apt. 3, Williamsport, PA 17701.
BALENSKE, Constance L. '74 (See Sternberg).
BALES, Mary Theresa '72 (See McKee).
BALL, Barbara A. Gee (James L.); '62 BS Music, '65 MS Ithaca; Owner; Double EE Western Shop,

Same as residence; r. RD 2, Nelson, PA 16940, 215 827-2291.

BALL, Carol Jean Cummings (Bernard K.); '52 BS Music Educ.; Tchr.; Smethport Area Schs.; r. 14 Rosehill Ave., Smethport, PA 16749, 814 887-5829.

BALL, Helen R. Woodmansee (Joseph E.); '31; Retired; r. Rt. 1, Box 20, W18, Crescent City, FL 32012.

BALL, Joyce Grancey (Robert S.); '71 BSEd Elem. Educ., '73 MS Elmira; Homemaker; r. 5 Marian Ln., Nashua, NH 03060, 603 882-3928.

BALLAK, John J.; '68 BSEd Adm., '72 MS St. Bonaventure; Head Tchr.; Dugan Elem. Sch., W. Sullivan St., Olean, NY 14760, 716 373-2660; r. 324 N. Fifth St., Olean, NY 14760, 716 372-8147.

BALLAK, Judith A. Slavin (John J.); '61 BSEd Elem Educ.; Kndgtn. Tchr.; Boardmanville Elem. Sch., Main St., Olean, NY 14760, 716 373-2660; r. 3 Satellite Cir., Olean, NY 14760, 716 372-8147.

BALLARD, Blaine; '53; r. 45101 Harmony Ln., Belleville, MI 14811.

BALLARD, Brent L.; '72 BA Hist.; Staff Assoc., Training and Methods Pers. Dept.; Bell Telephone Co. of Penn., 231 State St., First Fl., Harrisburg, PA 17101, 717 255-4774; r. 2221 Bradley Dr., Harrisburg, PA 17110, 717 652-6931.

BALLARD, Linda A. '69 (See Hulslander).

BALLARD, Marion '31 (See Baxter).

BALLARD, Marion Louise Parmenter (Leon B.); '36 BSEd Home Econ., '70 Cert.; Homemaker; r. RD 3, Box 106, Troy, PA 16947, 717 297-2558.

BALLARD, Paula M. Mikolajczyk (Brent L.); '74 BS Art; Tchr.; Harrisburg City Sch. Dist., 1201 N. Sixth St., Harrisburg, PA 17101; r. 2221 Bradley Dr., Harrisburg, PA 17110, 717 652-6931.

BALLARD, Sharon L. '68 (See Cornish).

BALLENGER, Robert H.; '75 BA Crim. Justice Admin.; Ofcr.; Ephrata Police Dept., 114 E. Main St., Ephrata, PA 17522, 717 733-8611; r. 186 Old Mill Rd., Ephrata, PA 17522, 717 733-9479.

BALLENSTEDT, George; '77 BA Math.; r. 203 N. Main, Athens, PA 18810, 717 888-9243.

BALLOG, Margaret A.; '27; Retired; r. 301 Oleckna St., Throop, PA 18512, 717 489-8724.

BALLORD, Ann; '74; r. 781 S. Main St., Athens, PA 18810.

BALMER, Carol J.; '66 BA Educ., '73 MA Elmira; Tchr.; Elmira Sch. Dist., Diven Elem. Sch., Elmira, NY 14901, 607 734-4201; r. 1473 Caton Ave., Elmira, NY 14904, 607 734-6821.

BALMER, Laura M. Lindquist (Donn E.); '75 BSEd Art; Art Tchr.; Elmira City Sch. Dist., Elmira, NY; r. RD 2, Box 129, Gillett, PA 16925, 717 596-3526.

BALTRUCHITIS, Edward R.; '67 BSEd Humanities, '69 MA Harvard; Asst. Dean; Wilkes Coll., Wilkes Barre, PA 18703, 824-4651; r. 772 Miller St., Luzerne, PA 18709, 717 287-8761.

BALTZER, John R.; '75; r. 49 S. Main St., Mansfield, PA 16933.

BALZ, Louise E. '50 (See Walker).

BAMBERGER, Kathryn K.; '69; r. RD 2, Hamburg, PA 19526.

BAMES, Mary C.; '34; r. N. State St., Clarks Summit, PA 18411.

BANGOR, Joanne '73 (See Vito).

BANGS, Margaret A. '59 (See Etter).

BANIK, Jan J.; '71 BA Hist.; Mgr.; Putnam Co., 5 East Ave., Wellsboro, PA 16901, 717 724-4808; r. RD 3, Wellsboro, PA 16901, 717 724-3862.

BANIK, Jane Marie '74 (See Berkey).

BANIK, Joann M. Mislinski (Stephen J.); BS Home Econ.; Food Svc. Supv.; Hash Convalescent Home, 10 West Ave., Wellsboro, PA 16901; r. RD 3, Wellsboro, PA 16901.

BANIK, Margaret J.; '74; r. PO Box 454, New Milford, PA 18834.

BANIK, Mary C.; '76 BSEd PSN; Lt. USAF, Staff Nurse; Soldiers and Sailors Mem. Hosp., 32-33 Central Ave., Wellsboro, PA 16901, 717 724-1631; r. RD 3, Box 413, Wellsboro, PA 16901, 717 724-3862.

BANIK, Stephen J.; '76; r. RD 3, Wellsboro, PA 16901.

BANKERT, Anna May Kooch (Nolan F.); '43 BS Int. Educ.; Elem. Tchr.; Austin Area Sch. Dist., Box 7, Austin, PA 16720, 814 647-8633; r. RD 1, Box 168, Coudersport, PA 16915, 814 274-9147.

BANKS, Carol B. Bailey (T. H.); '41 BSEd; Tchr.; North Penn HS, Blossburg, PA, 717 638-2158; r. RD 1, Box 197D, Mansfield, PA 16933, 717 662-3928.

BANKS, Glen A.; '73 BA Philosophy; Claims Examiner; VA, 5000 Wissahickon Ave., Philadelphia, PA 19101, 215 951-5466; r. 304 E. Highland Ave., Philadelphia, PA 19118, 215 248-1269.

BANKS, Joseph, Jr.; '74 BS Spec. Educ., '78 MS Bloomsburg St.; Tchr., Columbia-Montour AVTS; Central Susquehanna Intermediate Unit, RD 5, Bloomsburg, PA 17815, 717 784-8040; r. Box 57, Beach Haven, PA 18601, 717 759-0681.

BANKS, Karen M. Birnstock (Glen A.); '73 BA Speech and Comm.; Media Planner, Buyer; Yellow Page Dept. Coord.; Gray and Rogers, Inc., 1234 Market St., Philadelphia, PA 19107, 215 864-6825; r. 304 E. Highland Ave., Philadelphia, PA 19118, 215 248-1269.

BANKUS, Margaret Olsefsky (Stanley T.); '71 BS Educ., '76 MA Mich St.; Tchr.; Walled Lake Elem. Sch., Walled Lake, MI 48088, 313 624-2871; r. 32150 Wildwood St., Wixom, MI 48096, 313 624-9487.

BANNON, Mary Collier; '32 Cert.; Retired Tchr.; r. 182 Hurd St., Fairfield, CT 06430, 203 259-8640.

BANTZ, Myrtle C. Evans (Walter W.); '18 BA; Retired Tchr.; r. 7 Clark St., Deposit, NY 13754, 607 467-2683.

BANZHOF, Emily Jean '49 (See Gallup).

BARBANO, Catherine J. '75 (See Spalding).

BARBARSKY, Gerald T.; '74; r. 2145 Durkin Ave., Scranton, PA 18508.

BARBER, Cathy J. Clark (Gary E.); '74 BSEd Elem. Educ.; Computer Operator; Iowa Valley Comm. Coll. Dist., Marshalltown, IA 50158, 515 752-4643; r. 1321 Greenfield Dr., Marshalltown, IA 50158, 515 752-5245.

BARBER, Eleanor R. LaCoe (Stanley E.); '51 BSEd Sci., '55 MEd Penn. St.; r. 403 Forrest Ave., Norristown, PA 19401, 215 539-1476.

BARBER, Judith A. Dennis (Thomas W.); '72 BSEd Home Econ.; Ext. Home Economist; Co-op. Ext. Svc., Penn. St. Univ., Courthouse, Smethport, PA 16749, 814 887-5571; r. 415 Green St., Smethport, PA 16749, 814 887-2351.

BARBER, Mary E. Halton; '70 BSEd; r. RD 2, Waverly, NY 14892.

BARBER, Patricia G.; '73 BS Home Econ., '78 MA St. Univ. of New York, Oneonta; HS Home Econ. Tchr.; Johnson City Central Sch. Dist., Johnson City, PA 13790; r. 52 Burr Ave., Binghamton, NY 13903.
BARBOUR, Margaret K. '68 (See Waibel).
BARCLEY, Diane E. Paone; '77 BA; r. RD 3, Box 1112, Mansfield, PA 16933, 717 662-3030.
BARDEN, Brenda J. Clark; '76 BSEd; r. RD 3, Box 300, Mansfield, PA 16933, 717 662-7803.
BARDEN, Brian D.; '76 BSEd; Tchr.; Warren L. Miller Sch., Dorsett Dr., Mansfield, PA; r. RD 3, Box 300, Mansfield, PA 16933, 717 662-7803.
BARDEN, Hazel; '30; r. RD 1, Mansfield, PA 16933.
BARDEN, John M.; '68 BSEd Biol.; Clinical Research Asst.; Wyeth Labs., Inc., King of Prussia Rd., Radnor, PA 19087, 215 688-4400; r. 501 Meadowview Ln., Mont Clare, PA 19453, 215 933-1229.
BARDEN, Marion Bocknewch (John M.); '42 BSEd; Tchr.; Millerton Elem. Sch., Millerton, PA 16936; r. 85 Elmira St., Mansfield, PA 16933, 717 622-3347.
BARDEN, Mary MacBlane (Arthur E.); '26 Cert.; Retired; r. 260 S. Main St., Mansfield, PA 16933, 717 662-2368.
BARDINE, Sally Lou '75 (See Wenzel).
BARKER, Evelyn C. '75 (See Bookhammer).
BARKER, Jan H. English (Harrold M.); '68 BS Elem., '72 MA Elmira; Elem. Sch. Tchr.; Corning City Sch. Dist., Jenning St., Corning, NY 14830; r. 6 Fox Ln. E.,, Painted Post, NY 14870, 607 962-1848.
BARKER, Patricia J. '68 (See Thayer).
BARKLEY, Joanne; '69; r. 230 Spaulding, Apt. 2, Kent, OH 44240.
BARKUS, Denise; '73 BSEd Spec. Educ.; Tchr.; Capital Area Intermediate Unit, Carlisle Ctr., Carlisle, PA 17013; r. RD 1, Box 182, Carlisle, PA 17013, 717 697-4343.
BARLEY, Terry L.; '71; r. 2710 W. Chestnut Ave., Altoona, PA 16601.
BARLOW, Gertrude L. Murrman (Harry); '13; r. 228 Washington Rd., Princeton, NJ 08540, 609 452-2098.
BARMORE, Adell S.; '14; r. 8720 Second Ave., Inglewood, CA 90301.
BARNAS, Eileen; '72; r. 71 College Ave., Mansfield, PA 16933.
BARNDT, Dorothy M. '62 (See Ginter).
BARNER, Elizabeth J. '32 (See Bresee).
BARNES, Anna L. '70 (See Owen).
BARNES, Carol A. Black (Joseph J.); '74 BSEd Elem. Educ.; r. 1203 Colony West Dr., Coraopolis, PA 15108, 412 262-2008.
BARNES, Donald R.; '74; r. Box 181, RD 1, Windber, PA 15963.
BARNES, Doris E. '41 (See Lewis).
BARNES, Evelyn R. '31 (See Kretschmar).
BARNES, Florence R. '23 (See Buck).
BARNES, Gertrude A. '32 (See Haley).
BARNES, Grace Lillian '10 (See Pratt).
BARNES, Helen Stephens (S.Chester); '25; Retired VP, S.C. Barnes and Sons, Inc.; r. PO Box 74, Starrucca, PA 18462, 717 727-2413.
BARNES, Irma Elizabeth Johnston; '65 BSEd Elem. Educ., '72 MA Penn. St.; Tchr., Central Elem. Sch., Wysox, PA 18854, 717 265-6118; r. Irma E. Barnes RD 1, Box 24, Rome, PA 18837, 717 247-7919.
BARNES, Kathleen Doris Almeida (William E.); '73 BS Lib. Sci., '76 MSLS Shippensburg St.; Librarian; Williamsport Area HS, 2990 W. Fourth St., Williamsport, PA 17701, 717 323-8411; r. 308 Willow St., Montoursville, PA 17754, 717 368-2072.
BARNES, Mary C.; '34; r. Clarks Summit, PA 18411.
BARNES, Phyllis '54 (See Knecht).
BARNES, Roxanne Sterling '72 (See Savino).
BARNES, Sidney A. Rosen (Arthur); '35 BSEd Music Educ.; Volunteer, Mental Health Field; r. 37-21 Middlesex Cir., Waltham, MA 02154, 617 891-5053.
BARNETT, Barbara E. Kepple (Larry D.); '69 BSEd Spec. Educ.; Diagnostic Prescriptive Tchr.; Howard Cnty. Bd. of Educ., St. John's Lane, Ellicott City, MD 21043, 301 465-1455; r. 8962 Wattslight Ct., Columbia, MD 21045, 301 997-0074.
BARNETT, Judy L.; '74 BA Psych., Human Relations, '77 MA Mich. St.; Residence Hall Dir., Oneida Hall; St. Univ. Coll., Same as residence; r. Oneida Hall, SUCO, NY, Oswego, NY 13126.
BARNEY, Jacqueline D. Duval (Joseph H.); '64 BS Home Econ. Educ., '67 MS Penn. St.; Tchr., Home Econ.; Bldg. Chmn.; Millcreek Twp Sch. Dist., McDowell HS, 3580 West 38th St., Erie, PA 16506, 814 838-9611; r. 3133 Arcadia Ave., Erie, PA 16506, 814 833-4964.
BARNEY, Jean B. McHale (Rodger V.); '73 BSEd Elem. Educ.; Tchr.; Toms River Sch. Dist.; r. 76 Blocker St., Beachwood, NJ 08722, 201 349-6612.
BARNHARDT, Alice Louise '18 (See Bedrosian).
BARNHARDT, Shirley J. Sandrock (Robert A.); '57 BS Sec. Educ., '61 MSEd Bucknell; Homemaker; r. 337 Carrsbrook Dr., Charlottesville, VA 22901, 804 973-3210.
BARNHART, Caroleanne '76 (See Snitger).
BARNHART, Christine '74 (See Ubaldi).
BARNHART, Evelyn Rubendall (Richard B.); '35 BS Home Econ.; r. 6283 Green View Cr., Sarasota, FL 33581, 813 922-2739.
BARNHART, Gary L.; '71 BSEd; r. RD 5, Montrose, PA 18801, 717 934-2601.
BARNOSKY, Charles; '61; r. S. Turnpike, Dushore, PA 18614, 717 928-9350.
BAROCCO, Martha C. Jaquish (Orlando I.); '40 BS Home Econ.; Retired Tchr.; r. 308 W. Main St., Elkland, PA 16920, 814 258-4340.
BAROCCO, Orlando I.; '30 BS Sci., '36 MA Duke; Retired Tchr.; r. 308 W. Main St., Elkland, PA 16920, 814 258-5340.
BARON, Dolores A.; '72; r. 390 Elmira St., Troy, PA 16947, 717 297-2329.
BARON, George; '57; r. 390 Elmira St., Troy, PA 16947, 717 297-2329.
BARONE, Emilie E. '58 (See Murphy).
BARONE, Mary M. Muto; '20 Cert. Elem. Educ.; Retired Tchr.; r. 328 Dunmore St., Throop, PA 18512, 717 489-6208.
BARR, Dennis L.; '72 BSEd Elem., '76 MEd Lehigh; Tchr.; Parkland Sch. Dist., Orefield, PA 18069; r. RD 1, Box 76, Slatington, PA 18080, 215 767-8581.
BARR, Mary Elaine; '70; r. RD 1, Box 297, Conemaugh, PA 15909.

BARRELL, David; '70; r. 307 Summit Ave., Reading, PA 19607.
BARRETT, Adelaide Sampson (Henry M.); '11 BSEd; r. 66 Lasalle Ave., Kenmore, NY 14217, 716 875-4377.
BARRETT, Esther; '46; r. 2820 Nichols St., Spencerport, NY 14559.
BARRETT, George S.; '72; r. 2820 Nichols St., Spencerport, NY 14559.
BARRETT, Rev. Glenn; '50; r. 3192 Chili Ave., Churchville, NY 14428.
BARRETT, H. Elizabeth Beirne (Patrick J.); '42 BS Elem. Educ., '49 MSW Penn.; Guidance Couns.; Towanda Middle Sch., Towanda, PA 18848, 717 265-6131; r. R-4, Towanda, PA 18848, 717 265-5971.
BARRETT, Rev. James; '51; r. 69 E. Main St., Williamson, NY 14587.
BARRETT, John; '65; r. 1781 Sheepfork Rd., Mechanicsburg, PA 17055, 717 737-8715.
BARRETT, Marguerite A. '22 (See Conklin).
BARRETT, Marion B.; '34; r. 101 Stewart Ave., Garden City, NY 11530.
BARRETT, Martin J., Jr.; '50 BS Music; Income Tax Ofcr.; South. Tioga Sch. Dist., Same as residence; r. 260 S. Academy St., Mansfield, PA 16933, 717 662-2432.
BARRETT, Rhea M. '51 (See Bryant).
BARRETT, Sandra L.; '73 BSEd Lib., '76 MLS Geneseo; Librarian, Lenox Ave. Elem. Sch., Elmira Heights, NY 14903; r. 3007 Hillview Dr., Big Flats, NY 14814, 607 562-3318.
BARRETT, Seymore B.; '37 BS Educ.; Store Owner; Ben Franklin Store, 717 297-2527; r. 145 Canton St., Troy, PA 16947, 717 297-2524.
BARRETT, Sylvia T.; '59; r. 3932 Venitian Dr., Tampa, FL 33614.
BARRIS, Lillian Jones; '32; r. 2045 Morris Ave., Union, NJ 07083.
BARRON, David H.; '77 BSEd; Tchr.; Grove City Sch. Dist., Grove City, PA; r. 321 Woodland Ave., Grove City, PA 16127, 412 458-8269.
BARRON, Janice Crittenden; '56 BSEd; Kndgtn. Tchr.; R.B. Walter Elem. Sch., RD 2, Tioga, PA 16946, 717 827-2171; r. Apt. 310A, Corey Creek, Mansfield, PA 16933, 717 662-2775.
BARRON, Mary; '77; r. 412 Front St., Vestal, NY 13850.
BARRON, Nancy Carol '64 (See Slavin).
BARRON, Paul R.; '71 BSEd Indust. Arts, Cert.; Tchr.; Co-owner; Lindley Bldg. Supplies, Lindley, NY; r. 250 Kittle Rd., Lindley, NY 14858, 607 523-8012.
BARROWS, Ella Mahalia Selleck (Judson C.); '09 Cert.; Retired Tchr.; r. c/o Mrs. Barbara Hedrick, RD 7, Gettysburg, PA 17325, 717 334-8741.
BARRY, Eleanor E. Mertz (Everett T.); '47 BSEd Eng.; Records Analyst; Eastman Kodak Co., 1669 Lake Ave., Bldg. 56, Rochester, NY 14650, 716 458-1000; r. 22 Hillcrest Dr., Victor, NY 14564, 716 924-2839.
BARRY, Margaret E. '31 (See Huffman).
BARRY, Marie; '25; r. PO Box 228, Waverly, NY 14892.
BARRY, Sherri S.; '69; r. 447 Fulton St., Waverly, NY 14892.
BARSH, Susan M.; '76 BA; Advertising; K-Mart, Bloomsburg, PA; r. RD 1, Sunbury, PA 17801, 717 286-6037.
BARSONY, John J.; '70 BSEd Soc. Sci.; Sales Rep.; Treher-Montague Inc., Tenth and Northampton St., Easton, PA 18042, 215 258-7138; r. Vulcanite Ave., Alpha, NJ 08865, 201 859-4034.
BART, Lida Homet; '20 Cert.; Retired Tchr.; r. RD 2, Wyalusing, PA 18853, 717 746-1051.
BARTHOLAMAY, Beatrice Curtis; '26 Cert.; Retired Tchr.; r. 119 Center St., Waymart, PA 18472.
BARTHOWSKI, Linda Paul (Walt); '69 BSEd; Tchr.; Mid Valley HS, Olyphant, PA 18447; r. 1006 E. Scott, Olyphant, PA 18447, 717 383-0023.
BARTKOWSKI, Walt A., Jr.; '68 BSEd Ed., '72 MA Scranton; Tchr., Athletic Dir.; Mid Valley Sch. Dist., Olyphant, PA 18447; r. 1006 E. Scott, Olyphant, PA 18447, 717 383-0023.
BARTKUS, Marijane W.; '71; r. Gibson, PA 18820.
BARTLE, Carmen Milliren; '26 Music; r. 425 Moreboro Rd., Hatboro, PA 19040, 215 675-6140.
BARTLET, Lola A.; '22; r. 829 E. Caman Dr., Phoenix, AZ 85014.
BARTLETT, Bernice A.; '64; r. 24 Woodland Dr., Wellsboro, PA 16901.
BARTLETT, Martha E.; '25 Cert.; Retired Tchr.; r. 8487 Vera Dr., Brecksville, OH 44141, 216 526-4450.
BARTLETT, Miriam D.; '51; r. 41 Green Rd., Stony Creek, Ont., Canada, L8G 3A1.
BARTLOW, Leah Landon (Harry J.); '32 BS Home Econ.; Retired; r. 2 Orchard St., Towanda, PA 18848, 717 265-8293.
BARTLOW, Lucy L.; '26; r. RD 1, Milan, PA 18831.
BARTMESS, Jean A. Knepp (William M.); '61 BS Elem. Educ.; Elem. Tchr.; Chambersburg Area Sch. Dist., Chambersburg, PA 17201; r. 3 Lincoln Dr., Fayetteville, PA 17201, 717 352-2093.
BARTO, C. Margaret '37 (See Stoner).
BARTO, Willard F.; '58 BS Music, '65 Masters Fredonia St.; Musical Dir.; Ellicottville Central Sch., Ellicottville, NY 14731; r. RD 1, Box 208, Ellicottville, NY 14731, 716 699-2896.
BARTOL, Charles J.; '66 BS Soc. Sci., '77 MS Temple; Tchr.; Shamolin Area Sr. HS, Shamokin, PA, 717 648-8685; r. 2206 Stetler Dr., Shamokin, PA 17872, 717 644-0206.
BARTON, Douglas; '71; r. 318 W. Clinton St., Elmira, NY 14901.
BARTON, Gayle P.; '58; r. 428 Mead Ave., Corry, PA 16407.
BARTON, James R.; '73 BSEd Earth-Space Sci.; Sci. Tchr.; Harford Cnty. Bd. of Educ., 45 E. Gordon St., Bel Air, MD 21014, 301 838-2335; r. 705-3C Country Village Dr., Bel Air, MD 21014, 301 838-0231.
BARTON, Martha L. Ashby (Paul B., Jr.); '52 BSEd Home Econ., '67 MA Educ. Md.; Dog Obedience Instr. Dept. of Recreation and Comm. Svcs. Fairfax Cnty. Va.; r. 12842 Oxon Rd., Herndon, VA 22070.
BARTON, Nancy Mitzel; '72 BS Home Econ., '75 MSEd Elmira; Flight Attendant; Trans International Airlines, Oakland Airport, Oakland, CA 94614, 415 577-6071; r. 1024 Sunny Hills Rd., Oakland, CA 94640, 415 832-3214.
BARTON, Sandra; '69; r. Villas Del Mar W., Isla Verde, Puerto Rico, 00913.
BARTON, William T.; '67; r. 615 Fairfield Ave., Elmira, NY 14904.

BARTOO, A. Donald; '35 BSEd Math., Sci., '49 MEd Alfred; Retired Auditor, Sr. Acct., Supt. Schs.; r. 2362 Doud St., Sarasota, FL 33581, 813 921-2628.
BARTOO, Blanche S. '07 (See Huntington).
BARTOO, Donald; '50 BSEd; Hydraulic Engr. Tech.; US Geological Survey, Water Resources Div., 240 W. Third St., Williamsport, PA 17701, 717 323-7736; r. RD 1, Box 961, Williamsport, PA 17701, 814 334-5618.
BARTOO, Doris Margaret Bixby (Glenn K.); '35 Cert.; Retired Tchr.; r. Box 272, Knoxville, PA 16928, 814 326-4400.
BARTOO, Glenn K.; '34 BS Sci., Math., '40 MS Bucknell; Retired Tchr., Principal; r. Box 272, Knoxville, PA 16928, 814 326-4400.
BARTOO, Helen E. Ford; '21 Cert. Elem. Educ.; Retired Tchr.; r. RD 4, Box 65, Wellsboro, PA 16901, 717 724-2975.
BARTOO, Leonard L.; '31 BSEd Math., Sci., '39 MA Columbia; Retired Tchr.; r. Rt. 3, Box 300B, Orlando, FL 32811, 305 293-6036.
BARTOO, Lera '19 (See Jones).
BARTOO, Thelma I. '47 (See Coleman).
BARTOS, Barbara L.; '74; r. 308 Delaware Ave., West Pittston, PA 18643.
BARTOSH, Patricia '64 (See Bekelja).
BARTRON, Harry D.; '70; r. 529 Granger St., Blossburg, PA 16912.
BARVINSKI, David J.; '75 BS Spec. Elem. Educ.; Tchr.; Loursine Cnty. Unit 18; r. 24 Oak Lawn Ave., Wilkes-Barre, PA 18702, 717 824-1491.
BARYCKI, Diane M. '72 (See Symuleski).
BASEHORE, Shirley Ann '72 (See Vought).
BASFORD, Bessie H. Ward (Leonard F.); '17; Retired Elem. Tchr.; r. RD 4, c/o Crist, Jersey Shore, PA 17740, 717 753-3459.
BASHER, Florence; '56 BSEd; Retired; r. 91 Putnam, Tunkhannock, PA 18657.
BASHORE, Allen L.; '75 BA Psych.; Grad. Student; Mansfield, Comm. Psych.; r. 30 East Ave., Wellsboro, PA 16901, 717 724-5250.
BASHORE, Connie L. '71 (See Steinrock).
BASHORE, Linda Joanne Strong (Allen L.); '75 BA Home Econ.; Sales; Helen Caro Corp., Brozman's 5 Main St., Wellsboro, PA 16901, 717 724-5241; r. 30 East Ave. Apt. 1, Wellsboro, PA 16901, 717 724-5250.
BASS, Anna K. Davis (Joshua A.); '41 BS Home Econ.; Retired Tchr.; r. 616 E. Samuels Ave., Hazleton, PA 18201, 717 454-1815.
BASS, Jeanne A. '74 (See Stevens).
BASS, Sheila M. '71 (See Phillips).
BASSAGE, Winfield J.; '61 BSEd Soc. Studies, '65 MST New Hampshire; Enroller; Ohio Pub. Employees, Deferred Compensation Program, 26250 Euclid Ave., Euclid, OH 44132, 216 261-8180; r. 195 N. Main St., Chagrin Falls, OH 44022, 216 247-6045.
BASSETT, Emily '27 (See Lounsbury).
BASSETT, Geraldine H. Grish (Gordon C.); '56 BSEd; Homemaker; r. 1922 Kodiak Dr., Colorado Springs, CO 80910, 303 634-2567.
BASTA, John; '34; r. Detroit, MI 48200.
BASTIAN, Alys '75 (See Happel).
BASTIAN, Martha A. Bogaczyk (Glenn P.); '66 BSEd, '72 MS; Tchr.; Blossburg Elem. Sch., Blossburg, PA; r. 241 N. Main St., Mansfield, PA 16933, 717 662-2857.
BASTIAN, Michael H.; '66 BS Elem. Educ.; Intermediate Sch. Tchr.; Sodus Central Sch., Sodus, NY 14551; r. 71 Pearl St., Lyons, NY 14489, 315 946-4595.
BASTIAN, Muriel H.; '44; r. Box 51250, Jacksonville Beach, FL 32250, 904 249-4313.
BASTUSCHECK, Collen Moeller (Jeffrey A.); '70 BS Sec. Educ., Eng.; Homemaker; r. 1012 Greenfield Cir., State College, PA 16801, 814 237-0825.
BATAILLE, Lawrence E.; '77 BA; r. 129 Windsor Way, Berkeley Heights, NJ 07922, 201 464-0079.
BATCHELLAR, Gordon; '19; r. 3825 Parsons Blvd., Flushing, NY 11354.
BATEMAN, Donna J. '73 (See Strumar).
BATEMAN, Lillian M. Curtis (Archie C.); '52 BSEd Music; Tchr., Music; Conneaut Sch. Dist., RD 3, Conneautville, PA 16406, 814 587-3203; r. RD 2, Box 111, Albion, PA 16401, 814 756-3448.
BATEMAN, Sarah M. Bixby (Parker T.); '27 Cert. Music; r. 330 Main St., Blossburg, PA 16912, 717 638-2997.
BATES, Jeannette L.; '66; r. 317 Highland St., Hawley, PA 18428.
BATES, Sarah Helen '28 (See Randall).
BATH, Carol B.; '63; r. 344 Race St., Pittston, PA 18643.
BATILIS, Walter; '38; r. 5128 Cunningham Ct., New Orleans, LA 70126.
BATROWNY, George C.; '76 BSEd; Spec. Educ. Tchr.; Elmira Free Acad., 933 Hoffman St., Elmira, NY 14905, 607 734-5148; r. 400 Charlesmont Rd., Elmira, NY 14904, 607 732-5921.
BATROWNY, Sandra L. Yeagle (George C.); '76 BA Psych.; Tchr. Aide; Broad St. Sch., Horseheads, NY; r. 400 Charlesmonte Rd., Elmira, NY 14904, 607 732-5921.
BATROWNY, William M.; '72 BS Art; Patrolman; Elmira Police Dept.; r. 806 Cedar St., Elmira, NY 14904, 607 733-4711.
BATTENBERG, Eleanor '18 (See Welles).
BATTERBUSCH, Duane A.; '74 BSEd Music; Tchr., Elem. String; Gettysburg Area Sch. Dist., Box 310, Gettysburg, PA 17325, 717 334-6254; r. Apt. 12, 330 S. Washington St., Mechanicsburg, PA 17055.
BATTERSON, William L.; '68; r. Coudersport, PA 16921, 814 274-9045.
BATTIN, Meryl L. Norton (E. Lamar); '33 Cert. Elem. Educ.; Tchr.; Sullivan Cnty. Elem. Sch., Dushore, PA, 717 928-8194; r. RD 2, Shunk, PA 17768, 717 924-3945.
BATTISTI, Ann M. '73 (See Finamore).
BATTISTI, Elaine M.; '77; r. 34 Westfall Ave., Susquehanna, PA 18847.
BATTISTI, John A., Jr.; '74; r. 5 Dubois St., Hallstead, PA 18822, 717 879-2827.
BATTISTI, Louann; '75; r. Susquehanna, PA 18847.
BATZEL, Jane Scott Umberger (Charles W.); '69 BSEd Elem. Educ.; Tchr., Kndgtn.; Millersburg Area Sch. Dist., Lenkerville Elem., Millersburg, PA 17061, 717 692-3072; r. RD 4, Box 752, Halifax, PA 17032, 717 362-9917.
BAUDER, Joyce S.; '64; r. RD 1, Chambersburg, PA 17201.
BAUER, James R.; '72; r. RD 2, Box 75, Schwenksville, PA 19473.
BAUER, Margaret Cleary; '21 Cert.; Retired Tchr.; r. 213 N. Michael St., St. Marys, PA 15857.

BAUER, Margaret Donna Spearly (James R.); '73 BS Music. '75 MA Indiana Univ. of Penn.; Asst. Librarian; Bradford-Wyoming Cnty. Libraries, RD 3, Troy, PA 16947, 717 297-2436; r. RD 2, Box 211, Ulster, PA 18850, 717 596-3549.
BAUER, Perry A.; '77; r. 623 Chestnut St., Bally, PA 19503.
BAUFIELD, Doris J.; '26; r. 223 Crete Ave., Elmira, NY 14901.
BAUGHMAN, Ann L.; '76 BS Elem. Educ.; Tchr.; Bald Eagle Area Sch. Dist., Box 144, Wingate, PA; r. RD 3, Box 185-A, Bellefonte, PA 16823, 814 355-5090.
BAUM, Deanna J.; '72; r. 4219 York St., Harrisburg, PA 17111.
BAUM, Jeffrey W.; '73 BS Elem. Educ.; Underwriter; Penn. Natl. Ins. Co., 1900 Derry St., Harrisburg, PA; r. 104 North 47th St., Harrisburg, PA 17111, 717 564-3442.
BAUMAN, Alice Drake (Lloyd E.); '35 Cert. Elem. Educ., '65 MEd Penn. St.; Retired Tchr.; r. 1-101 Mitchell Ct., Hanover, PA 17331, 717 632-8772.
BAUMAN, Debbie N. '72 (See Houck).
BAUMAN, Louise '21 (See Trumbauer).
BAUMANN, Betty B. '70 (See Davis).
BAUMANN, Marguerite M.; '35 BSEd Math. Eng., '41 MA Columbia; Retired Tchr.; r. 1001 Washington St., Olean, NY 14760, 716 372-5394.
BAUMERT, Kenneth A.; '75 BS Elem. Educ.; r. 39 King Ave., Folcroft, PA 19032, 215 534-7221.
BAUMGARDNER, Gary L.; '74 BSEd Elem. Educ.; Tchr.; Richland Sch. Dist., Theater Dr., Johnstown, PA 15904; r. 3441 Alliene St., Johnstown, PA 15904, 817 266-8167.
BAUMGARTNER, Donna O'Buckley (Charles E.); '75 BS Elem. Educ.; Tchr.; Rensselaer Elem. Sch., 320 Seventh Ave., Troy, NY 12182, 518 235-1910; r. 43 Brinsmade Terr., Troy, NY 12180, 518 270-6695.
BAUMUNK, A. Roeberta; '31 BS Home Econ., '51 MS Syracuse; Retired; r. 4 Norton Pl., Fredonia, NY 14063, 716 672-7748.
BAUSCH, Cameron F.; '64 BS Elem. Educ., '68 MEd Penn. St.; Principal; State College Area Sch. Dist., 234 Easterly Pky., State College, PA 16801, 814 238-2121; r. 1282 Smithfield St., State College, PA 16801, 814 237-1370.
BAVERA, Barbara H.; '64 Home Econ.; Maj.; USAF; r. RD 5, Box 173, Apollo, PA 15613, 412 727-3845.
BAXTER, Almon R.; '39 BSEd; Retired; r. 9 Case St., Troy, PA 16947, 717 297-2786.
BAXTER, Beva H.; '21; r. Seventh St., Hialeah, FL 33010.
BAXTER, Dora E. '34 (See Cole).
BAXTER, Esther W. '34 (See Perrin).
BAXTER, Helen T.; '21; r. Lakeview Dr., Cooperstown, PA 16317.
BAXTER, Kathryn '20 (See Kelts).
BAXTER, Lindly C.; '21 Cert. Sec. Educ., '40 MA New York Univ.; Retired Sch. Supt.; r. 166 Magnolia Ave., Hillsdale, NJ 07642, 201 664-5293.
BAXTER, Margaret E. '31 (See Pierce).
BAXTER, Marion Ballard (Almon R.); '31 Cert.; Retired Tchr.; r. 9 Case St., Troy, PA 16947, 717 297-2786.
BAXTER, Martha J. '72 (See Wood).
BAXTER, Marty M.; '72; r. Box 512, Coudersport, PA 16915.
BAXTER, Maxwell U.; '12, '18 DDS Loyola; Retired Dentist; r. 425 Park Ave., Waverly, NY 14892, 607 565-2023.
BAXTER, Mildred E. Jones (James L.); '24 Cert.; Retired Tchr.; r. 1045 Brainard Rd., Highland Heights, OH 44143, 216 461-6380.
BAXTER, Myron; '16; r. 2745 Fairview St., Allentown, PA 18104.
BAYER, Michael R.; '76 BS Spec. Educ.; Spec. Educ. Tchr.; Luzerne Intermediate Unit 18, White Haven Ctr., White Haven, PA 18661, 717 443-9564; r. 624 N. Wyoming St., Hazleton, PA 18201, 717 454-8608.
BAYLES, Jane E.; '36; r. 40 Walnut St., Wellsboro, PA 16901.
BAYLOR, Barbara A. Alspach (Gary E.); '67 BSEd Music Educ., '69 MEd Penn. St.; Secy.; Country Cupboard, Inc., PO Box 46, Rt. 15 N., Lewisburg, PA 17837, 717 524-4475; r. 5 Jefferson Ave., Lewisburg, PA 17837, 717 524-0676.
BAYLOR, Donald L.; '67; r. 798 N. Ninth St., Stroudsburg, PA 18360.
BAYNES, Audrey Griffiths (John H.); '42 BSEd Home Econ.; Homemaker; r. 266 N. Main St., Mansfield, PA 16933, 717 662-3496.
BAYNES, John H.; '40 BSEd Music, '63 AMusD Boston Univ.; Acting VP, Acad. Affs.; Mansfield St. Coll., Mansfield, PA 16933, 717 662-4386; r. 266 N. Main St., Mansfield, PA 16933, 717 662-3496.
BAYTON, Kathryn R.; '76; r. 51 Butternut Ln., Macungie, PA 18062.
BEACH, Elizabeth Youngkin '24 (See McConnell).
BEACH, Fred F.; '22 Cert., '34 PhD Columbia; Retired Dir. Educ. Admin., US Ofc. of Educ.; r. 6696 Glenbrook Rd., Chevy Chase, MD 20015, 301 652-4622.
BEACH, Gregory A.; '77; r. RD 2, Box 128, Mansfield, PA 16933.
BEACH, Harry R.; '30 BS Sci. Engr.; Owner; Beach's Bike Shop, 110 W. Main St., Endicott, NY 13760, 607 785-0521; r. 117 W. Union St., Endicott, NY 13760, 607 785-5746.
BEACH, Howard R.; '57 BSEd Elem. Educ., MS Cortland St.; Principal; Elem. Sch.; Bolivar Rd. Sch., Chittenango, NY 13037, 315 687-7271; r. 105 Jill St., Chittenango, NY 13037, 315 687-9720.
BEACH, Janet Kneiss (Howard R.); '58 BSEd Elem. Educ.; r. 105 Jill St., Chittenango, NY 13037, 315 687-9720.
BEACH, Joyce; '36; r. 33 St. James St., Mansfield, PA 16933.
BEACH, Mabel Williams (Harry R.); '32 BS Music; Co-Owner; Beach's Bike Shop, 110 W. Main St., Endicott, NY 13760, 607 785-0521; r. 117 Union St., Endicott, NY 13760, 607 785-5746.
BEACH, Marjorie Constance Hunt (Chester A.); '36 BS; Instr.; North. Tioga Sch. Dist., RD 4, Westfield, PA 16950, 814 367-2233; r. Box 235, 153 Mason St., Westfield, PA 16950, 814 367-2685.
BEACH, Rhoda W.; '74 BS Eng.; Supv.; Valley Christian Sch., Main St., Harrison Valley, PA 16927, 814 334-5515; r. 102 W. Tannery St., Harrison Valley, PA 16927, 814 334-5322.
BEACH, Dr. Robert R.; '21 Cert., '29 MD Ind.; Retired; r. 5810 Pleasant Run Blvd., North Dr., Indianapolis, IN 46219, 317 359-2607.

BEADERMAN, Iris E. Michalik (Andrew J.); '73 BSEd; r. 149 A Tracey Pl., Hackensack, NJ 07601, 201 487-3966.
BEADERMAN, Rosemary '73 (See Chamberlain).
BEADLE, Clare S.; '30; r. Box 184, Waverly, NY 14892.
BEAGLE, Patricia A. '62 (See Glenn).
BEALS, Lorene E. Kennedy (Robert C.); '68 BS Elem. Educ.; r. 410 E. King St., Smethport, PA 16749, 814 887-5019.
BEALS, Robert C.; '67 BSEd Sec. Educ.; Supv.; Smethport Calvary Acad., 210 E. King St., Smethport, PA 16749, 814 887-5632; r. 410 E. King St., Smethport, PA 16749, 814 887-5019.
BEAN, Genevieve H.; '28; r. 4 Park Pl., Addison, NY 14801.
BEANE, Ruth Elizabeth Hoffman (J. Richard); '32 BSEd Music; Retired Tchr.; r. Woodhill Rd., Newtown, PA 18940, 215 968-4074.
BEANEY, Mary; '71; r. 366 Monument Ave., Wyoming, PA 18644.
BEARD, Jean Louise Lundy (Paul C.); '64 BSEd Elem.; Tchr.; Loyalsock Valley Elem. Sch., RD 2, Montoursville, PA 17754, 717 435-0446; r. RD 2, Box 37, Montoursville, PA 17754, 717 433-3557.
BEARD, Lawrence J.; '67; r. Miami, FL 33101.
BEARD, Paul C.; '63 BSEd Hist., Cert. Indust. Arts Millersville St.; Indust. Arts Tchr.; Loyalsock Jr., Sr. HS, 2101 Loyalsock Dr., Williamsport, PA 17701, 717 323-9439; r. RD 2, Box 37, Montoursville, PA 17754, 717 433-3557.
BEARD, Pauline; '23; r. Ponte Vedra Beach, FL 32082.
BEARDSLEE, Cheryl A. '72 (See Hoag).
BEARDSLEE, Dennis F.; '72; r. 8 Newland Dr., Troy, PA 16947.
BEARDSLEE, Jeannine Benson (Wayne C.); '61 BS Elem.; Preschool Tchr.; Campbell Central Sch., Campbell, NY 14821, 607 527-3291; r. 4846 Cross St., Campbell, NY 14821, 607 527-8128.
BEARDSLEE, Mildred Arlene '51 (See Billingsley).
BEARDSLEY, Gloria '47 (See Reed).
BEASTON, Joanne G.; '71; r. 501 Achille Rd., Havertown, PA 19083.
BEATTY, Dale; '72; r. 58 Broad Ave., Waverly, NY 14892.
BEATTY, Donald E.; '69 BA; Heliocopter Pilot, Md. Natl. Guard; Tchr.; Jarrettsville Elem. Sch., Jarrettsville, MD, 301 692-6162; r. Box 94, Cardiff, MD 21024, 301 836-1791.
BEATTY, Margaret G. Hixson (Donald E.); '70 BSEd Music Educ.; Tchr., Gen. Music; Dublin Elem. Sch., Street, MD 21154, 301 457-4441; r. Box 94, Cardiff, MD 21024, 301 836-1791.
BEATTY, Patricia M.; '72; r. 22 Park Pl., Lowville, NY 13367.
BEAUMONT, Alice M. '31 (See Gray).
BECHTEL, Lowell B.; '72 BSEd Music, '75 MEd Penn. St.; Band Dir.; Music Tchr.; Wicomico Cnty., Bd. of Educ., Long Ave., Salisbury, MD 21801, 301 742-5128; r. 417 E. Elizabeth St., Delmar, MD 19940, 301 896-3451.
BECHTOLD, Ruth E. '68 (See Dutcher).
BECK, Cecelia Dursh (John L.); '24; Retired; r. 902 Main St., Bentleyville, PA 15314.
BECK, Cynthia Lee '72 (See Crist).
BECK, Edward L.; '76 BSEd Elem. Educ.; Elem. Tchr.; Holy Trinity Grade Sch., 641 East 22nd St., Erie, PA 16503; r. 811 West 23rd St., Erie, PA 16502, 814 459-9309.
BECK, Glenn A.; '52 BSEd Math., '57 MA Michigan; Systems Programmer; US Army, MISSD, Bldg. 328, Aberdeen Proving Ground, MD 21005, 301 278-3492; r. 1009 Leeswood Rd., Bel Air, MD 21014, 301 838-2873.
BECK, John S.; '63 BSEd Soc. Sci., Speech; Tchr.; Steelton Highspire HS, Steelton, PA; r. 5086 Lilac Ln., Apt. 3, Harrisburg, PA 17111, 717 561-2911.
BECK, Rita Thomas (Rex G.); '65 BS Home Econ. Educ., '71 MEd Shippensburg St.; Supv., Data Processing Unit, Penn. Bur. of Prof. and Occupational Affs., 279 Boas St., Harrisburg, PA 17112, 717 783-5321; r. 1119 E. Lisburn Rd., Mechanicsburg, PA 17055, 717 697-4288.
BECK, Ruth Elsie '58 (See Haines).
BECK, Shirley C. Lovell (James D.); '67 BS Home Econ., '72 MA Elmira; Home Econ. Tchr.; Owego Jr. HS, Elm Ave., Owego, NY 13827, 607 687-4550; r. Box 49, RD 3, Owego, NY 13827, 607 687-1109.
BECK, Sylvia L.; '46; r. 81 Post Ave., Rochester, NY 14600.
BECK, Tillie; '19; r. Picture Rocks, PA 17762.
BECK, V. Lavelle Rhoades (Larry J.); '72 BSEd; Pub. Relations; Icon Assoc., Wellsboro, PA; r. 117 Second St., Mansfield, PA 16933, 717 662-2490.
BECKER, Eleanore E. Rumsey (William J.); '29 BSEd Math., French; r. 101 Southwood Dr., Buffalo, NY 14223, 716 875-0094.
BECKER, George S.; '76; r. Gen. Delivery, York, PA 17405.
BECKER, Geraldine Shipley (Maver O.); '54 BS Home Econ.; Tchr.; Berne-Knox-Westerlo Central Sch., Berne, NY 12023, 518 872-1117; r. RD 1, Berne, NY 12023, 518 872-0330.
BECKER, Howard R.; '65; r. RD 2, Box 435C, Tyrone, PA 16686.
BECKER, Kathryn B. Keith (Richard F.); '40 BS Music; Homemaker; r. 285 Southgate, Lincoln, IL 62656, 217 732-4577.
BECKER, Marilyn; '62; r. 303 Market St., Harrisburg, PA 17103.
BECKER, Melanie E. '74 (See Billig).
BECKER, Nancy Jeanne '51 (See Lawfer).
BECKER, Sandra; '58; r. 501 James St., Mechanicsburg, PA 17055.
BECKER, Sheila M. '75 (See Ehrhart).
BECKER, Susan M.; '66; r. 402 Lamboley Ln., Monona, WI 53716.
BECKER, William K.; '71 BSEd Elem. Educ.; Elem. Tchr. of Gifted; Mt. Carmel Area Sch. Dist.; r. PO 219, Mt. Carmel, PA 17851, 717 875-3658.
BECKHORN, Gary W.; '74 BA Liberal Arts; Supv.; Roadway Express, Sunbury, PA; r. RD 5, Box 134, Lewisburg, PA 17837, 717 523-8914.
BECKLEY, Roberta A.; '77; r. 15 W. Pulteney St., Corning, PA 14830.
BECKMAN, Florence Marie '25 (See Bennett).
BECKMAN, Judy J.; '75; r. 1920 Swanson Dr. 16, Charlottesville, VA 22901.
BECKWITH, Elizabeth '69 (See McKamey).
BECKY, Geraldine S.; '54; r. Berne, NY 12023.
BEDE, Rose '28 (See Skritnansky).
BEDELL, Carl B.; '59 MA; Assoc. Prof., Math.; Philadelphia Coll. of Textiles and Sci., Henry Ave. and Schoolhouse Ln., Philadelphia, PA 19001, 215 843-9700; r. 523 E. Creamery Rd., Perkasie, PA 18944, 215 822-3871.

BEDELL, Sylvia Joan LaCoe (Carl B.); '62 BSEd Elem. Educ., '66 MS Marywood; Homemaker; r. 523 E. Creamery Rd., Perkasie, PA 18944, 215 257-8946.

BEDENK, F. Joseph; '19 Cert. Educ., MA Columbia; Retired Prof., Coach, Penn. St. Univ.; r. 1989 Park Forest Ave., State College, PA 16801, 814 237-2906.

BEDENK, Frank; '13; r. 915 Bowman Rd., Elmira, NY 14905, 607 732-1323.

BEDFORD, Charles Henry; '23 Cert. Elem. Educ.; Retired Principal, Tchr.; r. RD 1, Canton, PA 17724, 717 673-5632.

BEDFORD, Joey Louise '50 (See Herman).

BEDFORD, Mark; '20; r. RD 1, Forksville, PA 18616.

BEDNAR, John F., Jr.; '74 BS Music; Tchr., Music; Norristown Area Sch. Dist., Whitehall Rd., Norristown, PA 19401, 215 539-1000; r. 27 S. Trooper Rd., Norristown, PA 19401, 215 539-6295.

BEDNASH, Matilda V.; '50 BSEd; Clerk Typist; Penn. Dept. of Trans., Montrose, PA 18801, 717 278-1171; r. RD 1, Box 211, Springville, PA 18844, 717 278-3268.

BEDROSIAN, Alice Louise Barnhardt (Samuel); '18 Art, Kndgtn., '26 MA Columbia; Retired Tchr., Owner; Bedrosian's Antiques and Oriental Rugs, Same as residence; r. 1317 Pennsylvania Ave., Pine City, NY 14871, 607 734-9258.

BEEBE, Elma; '21; r. Union Springs, NY 13160.

BEEBE, Emma Lois Goodrich (Foster L.); '23 BS Home Econ.; Retired Tchr.; r. 900 Richard Ave., Johnson City, NY 13740, 607 797-5631.

BEEBE, Virginia R. '30 (See Millard).

BEECHER, Jean; '42; r. 108 N. Ninth St., Allentown, PA 18102.

BEECHEY, Genevieve Metherell (John K.); '68 BSEd Nursing; Sch. Nurse; Southern Tioga Sch. Dist., Liberty Elem., Liberty, PA 16930, 717 324-2521; r. 225 N. Williamson Rd., Blossburg, PA 16912, 717 638-3211.

BEEKEY, Elaine J. '60 (See Snyder).

BEEMAN, Michelle L.; '75; r. 209 Chemung St., Waverly, NY 14892.

BEEMAN, Suzanne E.; '70; r. RD 2 Box 66, Kingsley, PA 18826.

BEERS, Bonnie F.; '70 BSEd Reading, '71 MAEd Penn. St.; Reading Spec.; Northeast Intermediate, 19; r. RD 1, Honesdale, PA 18431.

BEERS, Reba; '53; r. 929 Prospect Ave., Williamsport, PA 17701.

BEGEAL, Mary Ruth Konopski (Ralph S.); '66 BSEd Elem.; Tchr.; Owego-Apalachin Sch. Dist., Apalachin, NY 13732, 607 625-2191; r. 11 Londonderry Ln., Owego, NY 13827, 607 687-0724.

BEGEAL, Ralph S.; '64 BSEd Math., '74 MA Central Mich.; Prof.; Broome Comm. Coll., Front St., Binghamton, NY 13901, 607 772-5131; r. 11 Londonderry Ln., Owego, NY 13827, 607 687-0724.

BEGELL, Vera Marie Wetmore (Richard L.); '70 BS Music Educ., '76 ME; Elem. Instrumental Instr., Severn Elem. Sch. McMahon Ave., Corning, NY 14830, 607 962-6844; r. 307 Princeton Ave., Corning, NY 14830, 607 962-3070.

BEGIN, Kathryn '75 (See Goodwin).

BEHETS, Margaret A. Brown (Eric A.); '71 BA Pol. Sci.; Homemaker; r. 132 Franklin St., Sayre, PA 18840, 717 882-4575.

BEHLKE, Donald T.; '69 BS; Sci. Tchr.; Palmyra-Macedon Central Sch.; r. 210 Vienna St., Palmyra, NY 14522.

BEHREND, David L., Sr.; '66 BS Soc. Sci.; Tchr.; Head Track Coach; Wyalusing Valley Jr. Sr. HS, Wyalusing, PA 18853, 746-1218; r. 212 Church St. Box 201, Wyalusing, PA 18853.

BEHRMAN, Jacqueline; '69; r. 117 Grove St., Elmira, NY 14905.

BEHRYANN, Margaret; '22; r. Jarvis Rd., Huntington, NY 11743.

BEIDEMAN, Karin J.; '77 BSEd Spec. Educ.; Tchr.; Moreland Elem. Sch.; r. 143A Pennsylvania Ave., Carlisle, PA 17013, 717 243-3374.

BEIERLING, Carolyn Montgomery (Christopher E.); '11 Cert.; Retired Tchr.; r. 31 Rose St., Farmingdale, NY 11735, 516 249-0460.

BEIFUSS, Susan P. '75 (See Nugent).

BEIL, Dr. Richard E.; '69 BSEd Biol., '75 PhD Ill.; Research Assoc.; Univ. of Chicago, Ben May Lab., 950 East 59th St., Chicago, IL 60637, 312 947-5557; r. 1649 East 50th, Apt. 20E, Chicago, IL 60615, 312 955-2772.

BEINLICH, Doris B.; '75 BSEd Elem.; Dir., Childrens Svcs.; Sullivan Cnty., Dushore, PA, 717 928-8108; r. Box 141, Forksville, PA 18616, 717 924-3045.

BEINLICH, Shirley J. '75 (See Kelchner).

BEIRNE, Carol J. David (Patrick J.); '73 BS Spec. Educ.; Tchr. of Mentally Retarded; Main Elem. Sch., Athens, PA 18810; r. 115 N. Main St., Towanda, PA 18848, 717 265-5549.

BEIRNE, H. Elizabeth '42 (See Barrett).

BEISEL, Barbara Brendlinger (Harold M.); '69 BSEd Music Educ., '72 MAEd Duquesne; Homemaker; r. 333 Lorlita Ln., Pittsburgh, PA 15241, 412 941-6395.

BEISEL, Raymond W.; '77 BSEd; Tchr.; Northern Tioga Sch. Dist.; r. 420 E. Main St., Elkland, PA 16920, 814 258-5423.

BEISEL, Wanda S. Solt (Dana L.); '70 BS Educ., '74 MA Lehigh; Tchr.; Catasauqua Sch. Dist., Catasauqua, PA 18032, 215 264-5601; r. RD 1, Lehighton, PA 18235, 717 386-2236.

BEITEL, Ruth E. '68 (See Brown).

BEITSCH, Harry; '77 BS; Project Chemist; Mannington Mills, Salem, NJ, 609 935-3000; r. D6 Turtle Ct., Salem, NJ 08079, 609 935-2501.

BEKELJA, Patricia Bartosh (L. Michael); '64 BS; Tchr.; r. 5901 Canyon Rd., Harrisburg, PA 17111, 717 564-2697.

BELCAK, John Paul, Jr.; '74 BSEd Eng.; Dock Supv.; A.A.A. Trucking; r. 801 Easton Rd., Hellertown, PA 18055.

BELCHER, Carole Drake (William W.); '65 BS Lib. Sci.; Homemaker; r. 3621 Fountain Way, Erie, PA 16506, 814 833-3100.

BELCHER, Mildred Smith; '31; Tchr.; Athens Area Schs., Athens, PA 18810, 717 888-7766; r. RD 1, Athens, PA 18810, 717 888-5021.

BELCHER, William W.; '64 BS Math., Physics; Mgr., Aerospace Elec. Systems Reliability and Quality Assurance; Gen. Elec. Co., 1200 Lawrence Pky., Erie, PA 16501, 814 455-5466; r. 3621 Fountain Way, Erie, PA 16506, 814 833-3100.

BELICA, Janell Eileen Himes (Robert S.); '69 BSEd Home Econ., '71 MEd Penn. St.; Rua Domingas Ferreira 144/502 Copacabana, Rio de Janeiro, Brazil; r. c/o Harold Himes, 43 Maple Dr., Newark, DE 19713, 302 368-0871.

BELKNAP, Connie '35 (See Straughn).
BELL, Dennis D.; '76 BSEd; r. 169 E. Elmira St., Mansfield, PA 16933, 717 662-3386.
BELL, Fern Colwell (Walter A.); '27 Cert., '34 Adv. Cert. Cortland; Retired Tchr.; r. Rt. 2, Box 339, Windsor, NY 13865, 607 775-3085.
BELL, Jane L. '73 (See Baker).
BELL, Nellie M.; '22 Cert.; Retired Tchr.; r. 1650 Lincoln Ave., Williamsport, PA 17701, 717 323-8864.
BELL, Phyllis Ann '64 (See White).
BELL, Valerie Ann; '73 BA Criminal Justice; Agcy. Sales Auditor, Investigator; Air Transport Assoc. of America, 1709 New York Ave. NW, Washington, DC 20006, 202 872-4240; r. 5055 Seminary Rd., 1328, Alexandria, VA 22311, 703 931-5432.
BELL, Vera '19 (See Sayre).
BELLAMY, Sandra K. '68 (See Roberts).
BELLES, Joan S.; '71; r. 2869 Blews Way, New Castle, PA 16105.
BELLINGER, Florence J. Close; '09 Cert. Art; Retired Tchr.; r. 16 West Ave., Wellsboro, PA 16901, 717 724-3197.
BELLOMO, Joseph D.; '71 BSEd Soc. Studies, '73 MEd Lehigh; Jr. HS Soc. Studies Tchr.; Morris Sch. Dist., Morristown, NJ 07960; r. 121 Mountain Way, Morris Plains, NJ 07950, 201 539-5128.
BELLOMO, Mary S.; '71; r. Sayre Ct., Apt. 21B, Madison, NJ 07940.
BELSAK, Marie L. '71 (See Conrad).
BEMENT, Louise E. Pier (William N.); '54 BSEd Sci., Soc. Studies, Secy. Educ., '72 MSEd Elmira; Elem. Tchr.; Lansing Central Sch., Lansing, NY 14882, 607 533-4183; r. 49 Myers Rd., Lansing, PA 14882, 607 533-4514.
BENCKER, Jeanne M.; '76 BSEd Home Econ.; Home Econ. Tchr.; Norristown Sr. HS, 1900 Eagle Dr., Norristown, PA 19401, 215 539-1000; r. 418 W. Montgomery Ave., North Wales, PA 19454, 215 699-3997.
BENDER, John E.; '69 BSEd; Band Dir.; Crestwood HS, Mountain Top, PA 18707; r. Apt. 11B, Capital Hill, Mountain Top, PA 18707, 717 474-6000.
BENDER, Priscilla; '34; r. 2210 Buffalo St., Elkland, PA 16920.
BENDER, William; '50; r. 512 Biddle St., Kane, PA 16735.
BENDIKSEN, Eirik; '77; r. 218 N. Easton, Glenside, PA 19038.
BENDOCK, Richard J.; '67 BSEd French; Tchr., French; Panther Valley HS, Box 40, Lansford, PA; r. RD 1, Nesquehoning, PA 18240, 717 645-7571.
BENEDICT, Emeline M. Thomas (Edward A.); '21 Cert. Eng., '35 PhB Muhlenberg; Retired Tchr.; r. RD 1, Honesdale, PA 18431, 717 448-2867.
BENEDICT, Nancy; '64; r. RD 2, Box 288, Wellsboro, PA 16901.
BENFER, Beverly J.; '70 BS Home Econ. Educ.; In-Svc. Program Coord.; Coats & Clark Inc., 72 Cummings Point Rd., Stamford, CT 06902, 203 327-3005; r. Apt. 3-B, 108 Woodside Village, Stamford, CT 06905, 203 359-3689.
BENFER, David L.; '74 BA Human Relations Psych., '78 MDiv Evangelical Sch. of Theo.; Assoc. Pastor; Hillside Bible Church, Mifflinburg, PA 17844; r. RD 1, Mifflinburg, PA 17844.
BENGINIA, Francis A.; '76 BSEd Math., Tchr.; Scranton Central HS; r. 1331 Penn Ave., Scranton, PA 18509, 717 346-0907.
BENIGNI, Samuel P.; '76 BA; Grad. Student; Kent St., Physics Dept., Box 4, Kent, OH 44240; r. 409 Locust Ave., Wayne, PA 19087, 215 688-4145.
BENJAMIN, Barbara Edwards (Steven D.); '75 BS Sch. Nurse; Elem. Sch. Nurse; Towanda Area Sch. Dist., Mulberry St. Sch., Towanda, PA 18848, 717 265-2644; r. RD 2, Box 122, Towanda, PA 18848, 717 265-5778.
BENJAMIN, Barbaranne J. Thorik (James B.); '71 BA Speech, Drama, '74 MS Penn. St.; r. 21 Plymouth St., Edwardsville, PA 18704, 814 238-3195.
BENJAMIN, Betty Ann; '77 BSEd; Tchr.; Greensville Cnty. Sch. System; r. 307A Center St., Emporia, VA 23847, 703 634-9748.
BENJAMIN, Charles E.; '67 BSEd Soc. Studies, '73 MEd Shippensburg St.; Tchr., Dept. Chmn.; Newport Sch. Dist., 300 N. Sixth St., Newport, PA 17074, 717 567-3105; r. 338 N. Fourth St., Newport, PA 17074, 717 567-6818.
BENJAMIN, Debora L. Kennedy (Herbert J.); '77 BSEd Home Econ.; r. Rt. 2, Creek Rd., Locke, NY 13092, 315 497-0815.
BENJAMIN, Elaine C. '72 (See Silverstrim).
BENJAMIN, Elizabeth '28 (See Ross).
BENJAMIN, Kathryn E. Thompson (Donald E.); '58 BS Elem., '63 MEd Lehigh; Homemaker; r. 810 Bethlehem Rd., Catasauqua, PA 18032, 215 264-4368.
BENJAMIN, LeRoy J.; '70 BSEd; Tchr.; North Pocono HS, Moscow, PA 18444; r. RD 4, Lake Ariel, PA 18436, 717 689-9662.
BENJAMIN, Neil F.; '76 AS Respiratory Therapy; Supv. Respiratory Therapy Dept.; Polyclinic Med. Ctr. of Harrisburg, Third and Polyclinic Ave., Harrisburg, PA 17105, 717 782-2310; r. 1913 Bellevue Rd., Harrisburg, PA 17104.
BENJAMIN, Stephanie A.; '74; r. RD 2, Towanda, PA 18848.
BENJAMIN, Susan Kay Nordstrom (Barry B.); '68 BS Home Econ.; Tchr., Home Econ.; Austin Area Sch., Costello Ave., Austin, PA 16720, 814 647-8633; r. Ann St., Port Allegany, PA 16743, 814 642-9910.
BENKINNEY, Susan L.; '77; r. 726 Willow Brook Rd., Coopersburg, PA 18036.
BENN, David C.; '75 BSMusEd Saxophone; Band Tchr.; Knoch HS, Saxonbury, PA 16056; r. RD 2, Valencia, PA 16059, 412 898-2948.
BENN, Joan M. Valentine (David C.); '75 BSMusEd Piano; HS Tchr.; r. RD 2, Valencia, PA 16059, 412 898-2948.
BENN, Susan J.; '71 BSEd Home Econ.; US Navy; r. 123 Main St., Denver, PA 17517, 215 267-2065.
BENNARDI, Cecelia L.; '77 BSEd Music Educ.; Vocal Music Tchr.; Susquehanna Valley Jr./Sr. HS, PO 275, Conklin, NY 13748, 607 775-0170; r. RD 2, Box 386-7, Conklin, NY 13748, 607 775-1623.
BENNARDI, Mary Ellen Russell (Rudolph A.); '48 BSEd Sci., Eng.; Homemaker; r. New St., Muncy, PA 17756, 717 546-3418.
BENNER, Emma D. Yengst (Don L.); '63 BSEd Home Econ.; Tchr.; Newport HS, Newport, PA; r. RD 1, Thompsontown, PA 17094, 717 535-5839.

BENNER, Irene; '44; r. RD 1, Painted Post, NY 14870.
BENNER, Linda L. '69 (See Rickert).
BENNETT, Arthur; '34; r. 1008 Justin St., Pearce, AZ 85625.
BENNETT, Barbara; '69; r. 3933-736 Sailboat Ld., Virginia Beach, VA 23452.
BENNETT, Diane M. (See Arifian).
BENNETT, Donna '70 (See Jennings).
BENNETT, Ernestyne Harris (Victor R.); '22 Cert.; Retired Sch. Audiometrist; r. 20 Wayne Ave., White Plains, NY 10606, 914 948-0499.
BENNETT, Esther E. '37 (See McMenamin).
BENNETT, Florence Marie Beckman (Glenn F.); '25 Cert. French, Eng., '60 MA Calif., Long Beach; Retired Tchr.; r. RD 2, Box 139, Laceyville, PA 18623, 717 869-1604.
BENNETT, Fred J.; '76 BSEd Theatre; Tchr.; W. Shore Sch. Dist., Hummel Ave., Lemoyne, PA 17092; r. Box 2, CPBS, Summerdale, PA 17093, 717 732-1517.
BENNETT, Frederick L.; '67; r. 20 S. Broad St., Wellsville, NY 14895.
BENNETT, Col. Frederick O.; '32 BS Liberal Arts, '39 Ind. Ed. Cert. Penn. St.; Retired Dir. of Logistics, Fitzsimons Army Hosp., Denver, Colo.; r. 1259 Revere St., Aurora, CO 80011, 303 364-8460.
BENNETT, Gladys; '35; r. 4505 Blakiston St., Philadelphia, PA 19136.
BENNETT, Glenn F.; '37 BSEd Eng.; Retired; r. RD 2, Box 139, Laceyville, PA 18623, 717 869-1604.
BENNETT, Helena M. '34 (See Pickering).
BENNETT, Jan E. Owen (Alan R.); '73 BSEd Home Econ.; Home Econ. Tchr.; Tioga Central Sch. Dist., Fifth Ave., Tioga Center, NY 13845, 607 687-9233; r. 29 Pamela Dr., Nichols, NY 13812, 607 699-3358.
BENNETT, Jean A.; '75 BA; Contract Agt.; Penn-York Opportunities, 101 S. Main St., Athens, PA 18810; r. 616 Stevenson St., Sayre, PA 18840, 717 884-7213.
BENNETT, Linda L. '70 (See Steigner).
BENNETT, Lois Eames Balcom; '30 BS Kndgtn. Primary Educ.; Retired Tchr.; r. 13 Schubert St., Binghamton, NY 13905, 607 722-2078.
BENNETT, Margaret Louise '53 (See LaPolt).
BENNETT, Marion Slocum (John); '45 BS Elem. Educ., '51 MA Columbia; Assoc. Prof.; Mansfield St. Coll., Retan Ctr., Mansfield, PA 16933, 717 662-4371; r. Box 10, Millerton, PA 16936, 717 537-2866.
BENNETT, Mary Ayers; '25 Cert., '61 BSEd; Retired; r. 919 Sycamore St., Elmira, NY 14904, 607 733-0851.
BENNETT, Paula; '76; r. 50 Rotary Ave., Binghamton, NY 13903.
BENNETT, Pauline; '18; r. New Milford, PA 18834.
BENNETT, Rhona; '69; r. 3614 East 67th St., Kansas City, MO 64100.
BENNETT, Thomas Lee; '59 BSEd Eng. Soc. Studies, '66 MEd Shippensburg; HS Tchr., Soc. Studies; Port Allegany Area Schs., 200 Oak St., Port Allegany, PA 16743, 814 642-2544; r. Main St., Box 232, Roulette, PA 16746, 814 544-8817.
BENNETT, Victor R.; '22 Cert. Educ., '33 MA Columbia; Retired Principal, George Washington Sch., White Plains; r. 20 Wayne Ave., White Plains, NY 10606, 914 948-0499.
BENNIGHOFF, Anne M. '66 (See Young).
BENNIGHOFF, Jane L. '67 (See Mudge).
BENNING, Helen '25 (See Tyler).
BENNING, Marian Stearns (Howard T.); '15 Cert.; r. Kingsley, PA 18826, 717 434-2362.
BENOIT, Evelyn F. '65 (See Newlands).
BENSCOTER, Noretta; '61; r. 1638 Minter Ln., Abilene, TX 79603, 915 672-6806.
BENSE, Michael H.; '74 BSEd Elem Educ.; Sales Rep.; US Envelope Co., 2560 Industry La., Norristown, PA 19401, 215 539-6843; r. 602 Carver St., Philadelphia, PA 19120, 215 722-7527.
BENSEL, Mary R.; '74 BS Theatre, '76 MA Univ. of Pittsburgh; Dir. of Pub. Relations, Promotion; Pittsburgh Ballet Theatre, 244 Boulevard of the Allies, Pittsburgh, PA 15222, 412 281-0360; r. 6819 1/2 Thomas Blvd., Pittsburgh, PA 15208, 412 361-7915.
BENSINGER, Nancy Rae '74 (See Hibshman).
BENSINK, Beatrice A. '60 (See Loftus).
BENSON, Bernice Webster (Earl L.); '26 Cert. Elem., '29 BS; r. RD 1, Box 69, Covington, PA 16917, 717 659-5583.
BENSON, Charles A.; '64; r. 129 Hiester St., State College, PA 16801.
BENSON, Deborah E.; '76; r. RD 1, Millerton, PA 16936.
BENSON, Donald H.; '30 BS Math., '40 MS Bucknell; Retired; r. 73 St. James St., Mansfield, PA 16933, 717 662-3452.
BENSON, Doris B. '44 (See Fasco).
BENSON, Esther; '31; r. RD 2, Mansfield, PA 16933.
BENSON, Gordon C.; '63 BSEd Sci., '69 MAT Birmingham South.; Tchr.; Baltimore Cnty. Bd. of Educ., 7701 Seven Mile Ln., Pikesville, MD 21208, 301 484-7922; r. 609 Vanessa Ct., Finksburg, MD 21048, 301 848-0471.
BENSON, Jeannine '61 (See Beardslee).
BENSON, Linda S.; '77; r. RD I Box 239A, Mansfield, PA 16933.
BENSON, Nell S.; '93; r. 461 W. Second St., Elmira, NY 14901.
BENSON, Phyllis K. '51 (See Kenyon).
BENSON, Robert; '54; r. 2821 St. Regis Rd., Greensboro, NC 27408.
BENSON, Sara S. Scott (Lewis E.); '28 Cert.; Retired Tchr.; r. Box 17, Columbia Cross Roads, PA 16914, 717 297-3409.
BENSON, Willis O.; '39; r. 300 Elm St., Malone, NY 12953.
BENTER, Gloria E. '52 (See Long).
BENTLEY, Abderiene A. '37 (See Graybill).
BENTLEY, Grace A. Kreitner (Charles T.); '21 BS Home Econ.; r. 1771 Main St., Honesdale, PA 18431, 717 253-3023.
BENTZ, Ann Louise '72 (See Worley).
BENVIN, Barbara Ann H.; '72; r. Montana St. Univ., Bozeman, MT 59715.
BENYAN, Alice R.; '23; r. 266 Hickory Dr., Greenville, OH 45331.
BERBARY, Karen L. Sames (Paul J.); '71 BSEd Home Econ., '75 MS Elmira; Tchr., Home Econ.; South Side HS, Elmira Sch. Dist., Elmira, NY 14904, 607 734-3387; r. 4623 Chambers Rd., Horseheads, NY 14845, 607 739-0041.
BERBARY, Paul J.; '70 BSED Soc. Sci., '74 MS Elmira; Tchr.; Ridge Rd. Elem. Sch., Horseheads,

NY 14845, 607 739-5601; r. 4623 Chambers Rd., Horseheads, NY 14845, 607 739-0041.

BERBER, Doris; '51; r. 18 Narde Ave., Denville, NJ 07834.

BERDANIER, C. Reese; '23 Cert., '64 BS; Retired Tchr.; r. PO Box 176, Knoxville, PA 16928, 814 326-4439.

BERDANIER, Eva R. '27 (See Shaffer).

BERG, Donald E.; '56 BS Piano, Voice, '62 Masters Ithaca; Vocal Music Supv., Coord., Music Dept.; Homer Central Schs., West St., Homer, NY 13077, 607 749-7241; r. 97 S. Main St., Homer, NY 13077, 607 749-4660.

BERG, Dr. Dwight; '46 BS, '50 PhD Cornell; Prof.; Hiram Coll., 216 569-3211; r. Box 142, Hiram, OH 44234, 216 569-7664.

BERG, Phyllis M.; '73 BSEd Spec. Educ.; r. Winchester, England.

BERG, Richard C.; '64; r. 13 Barclay St., Huntington, NY 11743.

BERGER, Anna M.; '74 BSEd Elem. Educ.; r. 137 Doubling Rd., Greenwich, CT 06830, 203 869-2970.

BERGER, Patricia A. Soloe (Herbert W.); '72 BSEd Soc. Sci.; Buyer, Bridal Cnslt.; Bikler's Jewelry Store, 24 Centre Sq., Easton, PA 18042, 215 253-3589; r. 2408 Victor St., Easton, PA 18042, 215 253-2664.

BERGH, Richard A.; '59 BSEd Gen. Sci., '62 MSEd Alfred; Coord., Guidance, Curriculum; Steuben-Allegany BOCES, RD 1, Bath, NY 14810, 607 324-7883; r. 14 E. Main St., Canisteo, NY 14823, 607 698-4521.

BERGHOLD, Shirley Smith (Gerald); '72 BS Elem. Educ.; Elem. Sch. Tchr.; Northampton Area Sch. Dist., Northampton, PA 18067; r. RD 3, Box 280, Bath, PA 18014.

BERGMAN, Betty; '44; r. 114 Concord St., Indiana, PA 15701.

BERGMAN, Lucille M. Murphy (George W.); '31, '63 BS Syracuse; Retired; r. 115 Century Dr., Syracuse, NY 13209.

BERGUSON, Kathleen '71 (See Callahan).

BERGUSON, Paul; '68; r. Apt. 1712 Orlowitz H., Philadelphia, PA 19107.

BERGUSON, Ron S.; '77; r. Box 212 RD 1, Covington, PA 16917.

BERILLA, Barbara; '50; r. 601 Northwest 79th Ave., 108, Margate, FL 33063.

BERKEBILE, Janet Preisler; '44 BSEd Home Econ.; Home Econ. Tchr.; Penn Mnr. Sch. Dist., Millersville, PA; r. 176 New St., Millersville, PA 17551, 717 872-5106.

BERKEBILE, Suzette E. Baker (Donald J.); '74 BS Home Econ.; Homemaker; r. 939 Van Duzer St., Staten Island, NY 10304, 212 981-6209.

BERKENWALD, Irving; '72; r. 510D Gateway Mnr., Edwardsville, PA 18704.

BERKEY, Jane Marie Banik (Dennis W.); '74 BSEd Home Econ. Educ., '77 MEd Penn. St.; Clinical Dietician; Lewistown Hosp.; r. 793 S. Main St., Lewistown, PA 17044, 717 242-1294.

BERKWATER, George E.; '33 BSEd Chem., Eng.; Cnty. Comm.; McKean Cnty., W. Main St., Smethport, PA 16749, 814 887-5571; r. 405 W. Green St., Smethport, PA 16749, 814 887-2468.

BERLIN, Janet M. Fetter (Wayne F.); '69 BSEd Elem. Educ.; Elem. Tchr.; Huntingdon Area Schs., Star Rt., Mill Creek, PA 17060, 814 643-3038; r. 313 Penn St., Huntingdon, PA 16652, 814 643-2645.

BERLIN, Jeanne R.; '71; r. 221 Watercress Ln., Elizabethtown, PA 17022.

BERNARD, Christopher J.; '74 BS Chem.; Systems Engr.; Dresser-Clark, PO Box 560, Olean, NY 14760, 716 372-2101; r. PO Box 532, Shinglehouse, PA 16748, 814 697-6465.

BERNARD, Jane; '31; r. Portville, NY 14770.

BERNARDI, Susan B.; '71; r. 832 NW Warne St., Port Charlotte, FL 33950.

BERNARSKY, Linda M. Kowalczyk (David); '75 BS Elem. Educ.; Kndgtn. Tchr.; Wayne Highlands Sch. Dist., Preston Area Elem. Sch., Lakewood, PA 18439, 717 798-2516; r. 7 Railroad St., Simpson, PA 18407, 717 282-6573.

BERNAUER, Bessie '11 (See Steele).

BERNAUER, E. Faustina '23 (See Hughes).

BERNECKER, Christine; '75; r. 2229 Highland St., West Lawn, PA 19609.

BERRESFORD, Joan S. Kell (William J.); '69 BS Music, '76 MS; Homemaker; r. RD 2, Box 263H, Mansfield, PA 16933, 717 662-2219.

BERRESFORD, William J.; '69 BS Music, '75 MS; Instrumental Music Dir.; Mansfield HS, 73 W. Wellsboro St., Mansfield, PA 16933, 717 662-2674; r. RD 2, Box 263H, Mansfield, PA 16933, 717 662-2219.

BERRIEN, Theodore W.; '76 BSEd, Spec. Educ.; Spec. Educ. Tchr.; r. 6209 Broad 1307, Pittsburgh, PA 15206.

BERRIER, Richard E.; '75; r. Star Rt., Mifflintown, PA 17059.

BERRY, Ann Z.; '71; r. 1769 Coronado Pky., Denver, CO 80229.

BERRY, Arlene '30 (See Hafer).

BERRY, Bethany L.; '76; r. Box 462, Lawrenceville, PA 16929.

BERRY, Cheryl K.; '73; r. 341 E. Broad St., Nanticoke, PA 18634, 717 735-5750.

BERRY, Debra K.; '77; r. RD 1, Lawrenceville, PA 16929.

BERRY, Esther Burgess (J. Demarest); '31 Cert. Elem. Educ.; Retired Elem. Tchr.; r. RD 1, Box 9, Forksville, PA 18616, 717 924-3865.

BERRY, Marie A. Salony (Robert T.); '69 BS Lib. Sci.; Librarian; Harrisburg City Sch., Harrisburg, PA 17102; r. 3821 N. Progress Ave., Harrisburg, PA 17110, 717 652-3483.

BERRY, Robert G.; '69 BSEd Elem. Spec. Educ.; Elem. Sch. Tchr.; Susquanna Twp. Sch. System, 804 Wood St., Harrisburg, PA 17109, 717 545-3721; r. 3821 N. Progress Ave., Harrisburg, PA 17110, 717 652-3483.

BERRYMAN, Diana J.; '70; r. 1435 Maple Ave., Kingston, PA 18704.

BERRYMAN, Linda; '69; r. 603 Depot St., Scranton, PA 18509.

BERSH, John L.; '72; r. 9739 Marefield Rd., Philadelphia, PA 19115.

BERTOIA, Celia; '76 BA Soc.; Salad Maker; Voltaire's Restaurant, Grand Lake, CO 80447, 303 627-3736; r. Gen. Delivery, Grand Lake, CO 80447.

BERZANSKY, Charles; '57; r. 29 Broad St., Wood, PA 16694.

BERZITO, Joseph; '36; r. Richwood, WV 26685.

BESANCENEY, Barbara; '39; r. 170 Bower Rd., Elmira, NY 14905.

BESANCENEY, James; '59 BSEd; Dir. of Marketing Training; New York Life, 51 Madison Ave., New York, NY 10010; r. 1019 Garden St., Hoboken, NJ 07030, 201 798-0168.
BESANCENEY, Jean Ellen Francis; '59 BS Home Econ.; Tchr.; Coginchaug Regl. HS, Maiden Ln., Durham, CT, 203 349-3491; r. West River Village 4D, Guilford, CT 06437, 203 453-5321.
BESANCENEY, R. Erdene Inscho (Ted. R.); '37 BS Home Econ., Gen. Sci.; Retired Sci. Tchr.; r. Westgate Rd., Box 233, Mansfield, PA 16933, 717 662-3635.
BESANCENEY, Theodore R.; '33 BS Math., Soc. Studies, '49 MEd Bucknell; Retired Principal Mansfield HS; Supv. Richmond Twp.; r. Westgate Rd., Box 233, Mansfield, PA 16933, 717 662-3635.
BEST, Thomas; '53; r. Fieldstone Rd., West Hurley, NY 12491.
BESUECKER, Gloria Keiper (Carl); '66 BS Home Econ.; Tchr.; Pen Argl Cnty. Schs.; r. RD 3, Box 663, East Stroudsburg, PA 18301.
BETSON, Margaret A. (James); '75 BA Phy.; Acct. Clerk; Nazareth Natl. Bank, 76 S. Main St., Easton, PA 18083, 215 759-1280; r. 1237 Ferry St., Easton, PA 18042, 215 253-6470.
BETTS, Goldine V. '28 (See Miller).
BETTS, Sherah L.; '72; r. RD 1, Box 243, Woodbine, NJ 08270.
BETTS, Winifred L. Lenox (Noble N.); '37 Cert.; Receptionist; Bradford Co. Historical Soc., 21 Main St., Towanda, PA 18848, 717 265-2240; r. 217 N. Fourth, Towanda, PA 18848, 717 265-5185.
BETZ, Carol Ann; '68 BSEd Library Educ., '74 MLS Syracuse; Librarian, Media Spec.; North Penn Sch. Dist., Pennfield Jr. HS, Forty Ft. Rd., Hatfield, PA 19440, 215 368-0400; r. 132 Anderson Rd., King of Prussia, PA 19406, 215 265-8761.
BETZER, Ginny L. '74 (See Shreck).
BETZER, Nancy E. '72 (See Kessler).
BEYER, George R.; '58 BS Soc. Studies, '61 MA Cornell; Assoc. Historian; Penn. Hist. & Museum Comm., William Penn Mem. Museum & Archives Bldg., Box 1026, Harrisburg, PA 17120, 717 783-3989; r. 1134 Loop Dr., Harrisburg, PA 17112, 717 545-6998.
BEYER, Sarah L.; '57; r. 25 E. Reliance Rd., Souderton, PA 18964.
BEYER, Susan '70 (See Sheridan).
BEYLER, Randall E.; '77; r. Box 97, East Smithfield, PA 18817.
BIANCHI, Kenneth D.; '67 BS Elem. Educ., '70 Masters Educ. Penn. St.; Tchr., Head Basketball Coach, Scranton Tech.; Scranton Sch. Dist., Corner of Crown Ave. and Beech St., Scranton, PA 18505; r. 1123 Remington Ave., Scranton, PA 18505, 717 347-6003.
BIBLACK, Earle; '27; r. Vestal, NY 13850.
BIBZA, Alice; '68; r. 309 W. Englewood Ave., New Castle, PA 16105.
BICHLER, Ruth C. Williams (George); '18 Cert.; Retired Tchr.; r. 211 Cumberland St., Harrisburg, PA 17102, 717 232-6316.
BICKEL, Katheryn Suzette; '73 BSEd Home Econ.; Tchr.; Hollidaysburg Area Sch. Dist.; r. 314 Allegheny St., Hollidaysburg, PA 16648, 814 695-2068.
BICKING, Carole; '76 BA Soc., Anthro.; Adv. Coord.; Hycon Corp., City Line Rd. and Avenue C, Bethlehem, PA 18017, 215 868-3100; r. 3560 Jacksonville Rd., Bethlehem, PA 18017, 215 868-2861.
BIDDLE, Diane; '69; r. RD 2, Bellefonte, PA 16823.
BIDDLE, Karen E.; '67; r. RD 2, Bellefonte, PA 16823.
BIDDLE, Kathryn '30 (See Pagels).
BIDDLE, Laura Frances '36 (See Mosier).
BIDDLE, Laurence M.; '59 BS Biol., Soc. Studies, '68 MA Trenton St.; Admin. Asst.; Dir., Athletics; Hatboro-Horsham Sch. Dist., 227 Meetinghouse Rd., Horsham, PA 19044, 215 672-1222; r. 1009 Victoria Rd., Warminster, PA 18974, 215 672-1009.
BIDDLE, William T.; '50 BSEd Eng., Soc. Studies; Instr., Eng. Dept. Chmn.; Jr. HS W., Horseheads, NY 14845, 607 739-5601; r. 322 Shappee St., Horseheads, NY 14845, 607 739-7844.
BIDLACK, Janet Arlene '57 (See Clink).
BIDLER, Alice A. Zalanowski (Alan); '74; r. 303 Pleasant Ridge Dr., Owings Mills, MD 21117.
BIEBER, Harold R.; '62 BSEd Sci., '75 MEd S. Fla.; Sci. Dept. Head; Cypress Lake Middle Sch., Cypress Lake Dr., Ft. Myers, FL 33901, 813 481-1533; r. 5919 Tropical Dr., Ft. Myers, FL 33901, 813 936-3756.
BIEBER, Marilyn Jane Smith (Harold R.); '63 BSEd Elem.; Homemaker; r. 5919 Tropical Dr., Ft. Myers, FL 33901, 813 936-3756.
BIEBER, Patricia M. '56 (See Welsh).
BIELAWA, Stan M.; '74 BSEd Elem. Educ.; Elem. Tchr., HS Basketball Coach; Nutley Sch. System, Radcliffe Sch., Bloomfield Ave., Nutley, NJ 07110, 201 661-3505; r. 183 Broad St., Bloomfield, NJ 07003, 201 743-7720.
BIELSKI, Ann M.; '74; r. 1674 Pulaski Ave., Shamokin, PA 17872.
BIELSKI, Frank J.; '75; r. 1674 Pulaski Ave., Shamokin, PA 17872.
BIELSKI, Joseph; '69; r. 1674 Pulaski Ave., Shamokin, PA 17872.
BIELSKI, Patricia; '68; r. 910 Fifth St., Apt. 4, Fairbanks, AK 99707.
BIENKOWSKI, Marie Zvonchenko (Donald W.); '73 BS Home Econ.; Elem. Tchr.; Citrus Cnty. Sch. Bd., 1507 W. Main St., Inverness, FL; r. 65 SW Beach Ln., Apt. W, Crystal River, FL 32629, 904 795-6126.
BIENSDEFER, Dawn; '53; r. 209 S. Ninth St., Akron, PA 17501.
BIERLY, David M.; '74 BA Gen. Studies; r. RD 1, Box 297, Emporium, PA 15834, 814 483-8981.
BIERLY, William M.; '73; r. RD 2, Howard, PA 16841.
BIERYLA, Stephanie Tessie Pilch (Edward A.); '40 BS Home Econ.; Retired Tchr.; r. 24 Electric St., Peckville, PA 18452, 717 489-5136.
BIES, Randy P.; '73; r. 1030 Thornwood Dr., Pittsburgh, PA 15234.
BIESECKER, Helen M. '27 (See LaCoe).
BIESZCZAD, Michelle; '74 BA Psych.; Soc. Worker; Catholic Soc. Svcs., 717 346-8936; r. 702 Main, Peckville, PA 18452, 717 489-2208.
BIGAR, Susan '71 (See Petroski).
BIGELMAN, Mildred Brenneman (Edwin E.); '23, '45 BSEd Newark St.; r. 1025 Broad St., Clifton, NJ 07013.
BILLER, Brenda P.; '67; r. RD 1, Mt. Bethel, PA 18343.

BILLIG, Donald B., Jr.; '75; r. 326 Chestnut St., Spring City, PA 19475, 215 948-7512.
BILLIG, Melanie E. Becker (Robert J., Jr.); '74 BMus Music; Organist, Choir Dir.; Nursing Asst.; Phoebe-Devitt Home, Allentown, PA 18101; r. N15 Sand Spring Pk., R 2, Schnecksville, PA 18078, 215 799-2607.
BILLIG, Robert J., Jr.; '75 BS Music; Tchr., Instrumental Music; Northwestern Lehigh HS, R 2, Box 67, New Tripoli, PA 18066, 215 298-8661; r. N-15 Sand Spring Pk. Apts., Schnecksville, PA 18078, 215 799-2607.
BILLIG, Robert W.; '75; r. 150 Gate Dr. Apt. B, Edwardsville, PA 18704.
BILLINGHAM, Lynn B.; '65; r. 137 W. Brook Rd., Feasterville, PA 19047.
BILLINGS, Denise C.; '71; r. Box 415, Andover, NY 14806.
BILLINGS, Pauline '35 (See Anderson).
BILLINGSLEY, Lois '67 (See Christopher).
BILLINGSLEY, Marcene K.; '72 BSEd Elem. Educ.; Dairy Mgr./Clerk; S.M. Plickinger (Super Duper), Elmira St., Troy, PA 16947, 717 297-2570; r. RD 2, Box 115, Troy, PA 16947, 717 364-5744.
BILLINGSLEY, Mildred Arlene Beardslee (George N.); '51 BSEd Educ., '68 MAEd Univ. of Hartford; Retired Spec. Educ. Tchr.; r. Rt. 1, Box 150, Troy, PA 16947, 717 297-4217.
BILLOW, Kimber A.; '70 BS Music, '76 MM Ithaca; Vocal Music Tchr.; Southside HS, Pennsylvania Ave., Elmira, NY 14904, 607 734-3387; r. 1059 River Rd., Elmira, NY 14903, 607 733-8719.
BILLS, Dan; '62; r. 3522 Linden St., Allentown, PA 18104.
BILMSRE, Beatrice; '19; r. 433 Chenango St., Binghamton, NY 13900.
BILOTTI, Frank S.; '74; r. 2512 South 11th St., Philadelphia, PA 19148.
BINDER, Gregory S.; '72; r. 620 Spruce St., Emmaus, PA 18049.
BINGLER, Susan L. Kentopp (James D.); '72 BS Elem. Educ.; Tchr.; Central Bucks Sch. Dist., W. State St., Doylestown, PA 18901, 215 345-1331; r. Edison-Furlong Rd., Furlong, PA 18925, 215 794-7622.
BINKINNEY, Susan L.; '77; r. 726 Willow Brook Rd., Coopersburg, PA 18036.
BINKLEY, Cynthia L.; '76 BS Clothing, Textiles; Customer Svc. Rep.; NCS Data Forms, 197-F Greenfield Rd., Lancaster, PA 16701, 717 394-7196; r. 16 S. Fulton St., Strasburg, PA 17579, 717 687-7250.
BINLEY, Wendell T.; '67; r. 5505 Seventh Ave. W., Bradenton, FL 33505.
BINNEY, Joseph E.; '76 BSEd; Tchr.; Brockway HS, Brockway, PA 15824; r. Toby Dr., Brockport, PA 15823, 814 205-6175.
BIRCHARD, Frances Louise Hardie (Dayton L.); '30 Cert. Elem. Educ.; Retired Sch. Tchr.; r. 77 Lake Ave., Montrose, PA 18801, 717 278-2208.
BIRCHLER, Margaret E. '66 (See Rusnak).
BIRD, Ina Louise Merithew (Lawrence H.); '26 Cert., '55 BS; Retired Elem. Tchr., Principal; r. RD 2, Sayre, PA 18840, 717 888-6242.
BIRD, Janet M. Fetherbay (Paul W.); '72 BS Elem.; Tchr.; Jonestown Elem. Sch., Fredericksburg, PA 17026, 717 865-3193; r. 36 N. Broad St., Jonestown, PA 17038, 717 865-5636.
BIRD, Paul W.; '67 BS Soc. Studies; Tchr.; Fredericksburg Elem. Sch., Fredericksburg, PA 17026, 717 865-4107; r. 36 N. Broad St., Jonestown, PA 17038, 717 865-5636.
BIRK, Nancy L. '74 (See Schlenker).
BIRNEY, Viola C. Carpenter; '30 BS; Homemaker; r. 403 Desmond St., Sayre, PA 18840, 717 882-9782.
BIRNSTOCK, Karen M. '73 (See Banks).
BIRTH, Carol E. '58 (See Burrows).
BIRTH, Marian Ruth Kostenbauder (Keith E.); '51 BS Home Econ.; Claims Clerk; Foremost Ins. Co., Harrisburg, PA 17111, 717 564-8890; r. 4818 Sweet Briar Terr., Harrisburg, PA 17111, 717 564-4272.
BISBEE, Helen Conrad (James P.); '24 Cert.; Homemaker; r. 7 Fifield Ave., Hancock, NY 13783, 607 637-2610.
BISBEE, Sylvia A. '20 (See Austin).
BISEL, Karen Sue Bachman (Kenneth B.); '61 BSEd Elem. Educ.; Elem. Sch. Tchr.; Magnolia Sch. Dist., Pyles Sch., 10411 S. Dale, Stanton, CA 90680; r. 704 S. Knott, F-1, Anaheim, CA 92804, 714 527-4322.
BISHOP, Karen '65 (See Thompson).
BISHOP, Marjorie '73 (See Norton).
BISHOP, Nancy J.; '74 BSEd; Out Patient Receptionist; VA Hosp., Sepulveda, CA 91343; r. 20517 Aetna St., Woodland Hills, CA 91367, 213 347-8662.
BISHOP, Thomas P.; '74; r. 4 Allen Ave., Pittsburgh, PA 15210.
BISIGNANI, Robert M.; '75; r. 3706 Birney Ave., Moosic, PA 18505.
BISLAND, Mary Ann; '65; r. RD 1, Camp Cayuga, Honesdale, PA 18431.
BISSEY, Susanne C. '71 (See Nelson).
BITNER, Michele Curran Waltz (Samuel B.); '66 BSEd Elem. Educ., '72 MSEd; Elem. Tchr.; Mechanicsburg Sch. Dist., Broad St., Mechanicsburg, PA 17055, 717 697-0361; r. 7 Belvedere Dr., Mechanicsburg, PA 17055, 717 766-3809.
BITTENBENDER, Joyce Elaine; '69 BS Lib. Sci., '72 MLS Syracuse; Librarian; Neshaminy Sch. Dist., Samuel Everitt Elem. Sch., Forsythia Dr., South Levittown, PA 19056, 215 757-6901; r. 1228 New Rodgers Rd., Apt. G5, Levittown, PA 19056, 215 757-4731.
BITTENBENDER, Nellie; '29; r. RD 3, Shickshinny, PA 18655.
BITTERS, Wallace D., II; '68 BSEd Eng.; Asst. Mgr.; New York Life Ins. Co., 15111 E. Whittier Blvd., Whittier, CA 90603, 714 523-7591; r. 11350 Cuttybunk Ct., Cypress, CA 90630, 714 898-6184.
BITTLE, William F.; '77 BA Psych., Human Relations; Mgr.; Pendary Inc., Pensupreme Grocerette, 2 W. Penn Ave., Robesonia, PA 19551, 215 693-9422; r. Trent Apts., 108 Bunker Hill Rd., Womelsdorf, PA 19567, 215 589-2287.
BITTLER, Donald B.; '71; r. RD 3, Wellsboro, PA 16901.
BITTNER, Jewel Ann '64 (See Griffith).
BIXBY, Blanche I. Tobias (Frank R., Jr.); '38 BS Home Econ.; Homemaker; r. Shinglehouse, PA 16748, 814 697-6862.
BIXBY, Doris Margaret '35 (See Bartoo).
BIXBY, James D.; '68 BS Soc. Studies; Sr. Sales Rep.; PGS Floridin (ITT), 3 Penn Ctr., Pittsburgh, PA 15235, 412 243-7500; r. 5911 Dublin Rd., Bethel Park, PA 15102, 412 833-7474.

BIXBY, Marlene H. Hopf (James D.); '69 BA Elem. Educ.; r. 5911 Dublin Rd., Bethel Park, PA 15102, 412 833-7474.
BIXBY, Sarah M. '27 (See Bateman).
BIXLER, Joan M. Klock (Clarence A.); '70 BS Elem. Educ., Spec. Educ., '72 MEd Penn. St.; Supv. of Spec. Educ.; West Elem. Sch., Juniper St., Shamokin, PA 17872, 717 644-1070; r. RD 1, Box 141, Shamokin, PA 17872, 717 797-1545.
BIXLER, Marilyn '62 (See Goodman).
BIXLER, Susan E. '69 (See Cowley).
BJORK, Marjorie A. '52 (See Cope).
BLACK, Carol A. '74 (See Barnes).
BLACK, Christina L. '67 (See Keller).
BLACK, Iona L. '43 (See Lunn).
BLACK, James W., III; '76 BSEd Elem. Educ.; Pharmacy Tech.; Learning Ctr. Instr.; US Army, Ft. Benning, Ga.; Columbus Coll., Co. B 197th Support, Ft. Benning, GA 31905, 404 544-3484; r. 2308 Pye Ave., Columbus, GA 31903, 404 687-2984.
BLACK, Leonard L.; '71; r. RD 1, Liberty, PA 16930.
BLACK, Lois J.; '75 BSEd Elem. Educ.; Tchr.; Danville Area Sch. Dist., 717 275-7570; r. 311 Honeymoon St., Danville, PA 17821, 717 275-0216.
BLACK, Nancy A.; '68; r. Box 1, Lake Ariel, PA 18436.
BLACK, Paula J. '69 (See Holcombe).
BLACK, Sara B.; '26; r. 210 Longview Dr., Alexandria, VA 22314.
BLACKBURN, Mary A. George (Jeremy M.); '73 BS Home Econ., '76 MA Villanova; Home Econ. Tchr.; Eisenhower Jr. HS, Markley and Coolidge St., Norristown, PA 19401; r. 1508 Powell Rd., Brookhaven, PA 19015, 215 876-7661.
BLACKLEY, Linda K. '74 (See Norton).
BLACKMON, Rebecca; '72 BS; Med. Secy.; Cleveland Clinic Foundation, 9300 Euclid Ave., Cleveland, OH; r. 11119 Lake Ave., Cleveland, OH 44102, 216 631-2324.
BLACKMORE, Marian Youmans (Clarence C. H.); '26; Retired Tchr., Kane Area Schs.; r. 116 Biddle St., Kane, PA 13567, 717 837-6543.
BLACKSON, Ruth; '12; r. 518 Lincoln Ave., Paulsboro, NJ 08066.
BLACKWELL, E. D. (Dell); '43 BSEd Math., Eng., Sci., '49 MA Univ. of Buffalo; First Asst. Secy.; Olin Corp., 120 Long Ridge Rd., Stamford, CT 06904, 203 356-2980; r. 80 Carroll Rd., Hamden, CT 06517, 203 288-4435.
BLACKWELL, Helen; '12; r. 16 Grant St., Buffalo, NY 14213.
BLACKWELL, Hugh; '62 BA, '65 MEd Cortland St.; Retired Tchr.; r. 576 Frederick St., Corning, NY 14830, 607 936-9179.
BLACKWELL, James G.; '63; r. 219 Arthur St., Kittanning, PA 16201.
BLACKWELL, Linda L. '71 (See Peelle).
BLACKWELL, Malonie A.; '73 BSEd Home Econ.; Family Living Tchr.; Upper Perkiomen HS, 2 Walt Rd., Pennsburg, PA 18073; r. 710 Diamond St., Sellersville, PA 18960, 215 257-2617.
BLAHUSCH, Ronald E.; '77 BS; Grad. Student; Penn. State Univ.; r. 509 Greenlee Rd., Pittsburgh, PA 15227, 412 882-4304.
BLAIR, Gertrude M.; '24; r. First Valley Blvd., Bethlehem, PA 18018.
BLAIR, Helen Cebell (Keith B.); '26 Cert. Kndgtn. Primary; Retired; r. Rome, PA 18837, 717 247-7251.
BLAIR, Mary; '26; r. Spangler, PA 15775, 814 948-6241.
BLAIR, Nancy Lou '75 (See Teribury).
BLAISURE, Jolene M.; '75; r. Nurses Residence, Sayre, PA 18840.
BLAKE, Noreen Carol; '75 BSEd Lib. Educ.; Grad. Student, Catholic Univ.; Cataloger; Fed. Deposit Ins. Corp., 550 17th St., NW, Washington, DC 20429, 202 389-4314; r. Box 22, Cardinal Sta., Catholic Univ., Washington, DC 20064, 202 635-4736.
BLAKE, Thelma L. White (Monroe O.); '74 BSEd Spec. Educ.; Spec. Educ. Tchr.; Athens Area Sch. Dist., Athens, PA; r. RD 2, Athens, PA 18810, 717 888-6740.
BLAKESLEE, Zeltha '23 (See Aggas).
BLAKLEY, Diane M. Skraba (Benjamin S.); '74 BA Eng.; r. 10 S. Highland St., Du Bois, PA 15801, 814 371-8013.
BLANCHARD, Augusta Lambert (Larry); '67 BSEd Elem. Educ., '69 MEd IUP; Tchr.; North. Potter Elem. Sch., Ulysses, PA 16948; r. Ulysses, PA 16948, 814 848-7979.
BLANCHARD, Leo C.; '33 BSEd Eng., Math., Soc. Studies, '36 Duke; Retired, Educ. Dir.; r. PO Box 372, Dillsburg, PA 17019, 717 432-4587.
BLANCHARD, Linda N.; '63; r. RD 5, Towanda, PA 18848.
BLANCHARD, Marie Elizabeth Cunningham (Wallace); '68 BS Math; Systems Engr.; IBM, Atlanta, GA; r. 2925 Dellinger Dr., Marietta, GA 30062, 404 973-6457.
BLANCHEK, Ruth Wynings; '73 BSEd; Tchr.; Bloomsburg Sch. Dist., Bloomsburg, PA 17815; r. RD 3, Bloomsburg, PA 17815, 717 784-7187.
BLANCO, John James; '72 BS Sec. Educ.; Soc. Studies Tchr., Coach; Bishop O'Hara HS, 503 Drinker St., Dunmore, PA 18512, 717 961-3814; r. 108 Corner St., Dunmore, PA 18512, 717 343-5070.
BLAND, Eveline M. Morgan (Theodore D.); '61 BS Music Educ.; Tchr.; Covenant Christian Sch., North Plainfield, NJ, 201 753-2322; r. 58 Pease Ave., Verona, NJ 07044, 201 239-4199.
BLAND, Ted; '61; r. 53 Mountain Rd., Verona, NJ 07462.
BLANK, Keith A.; '77 BA; Grad. Student; Dickinson Sch. of Law; r. Box 18, Carlisle, PA 17013, 717 243-9621.
BLANKENBEHLER, Sherrill Elaine '70 (See Fausey).
BLASI, Donna M. Losito (Raymond J.); '74 BS; Tchr.; Most Holy Name Elem. Sch., Hatteras St., Pittsburgh, PA; r. 181A Pennwood Ave., Pittsburgh, PA 15218.
BLASI, Raymond J.; '74 BA; Teaching Asst., Doctoral Student; Univ. of Pittsburgh, Chem. Dept., Parkman Dr., Pittsburgh, PA 15260; r. 181A Pennwood Ave., Pittsburgh, PA 15218.
BLASIER, Laurin; '51; r. 112 Allen St., Sherrill, NY 13461.
BLATCHEY, Anna; '26; r. Hinesburg, VT 05461.
BLAU, Marc K.; '73 BSEd Soc. Studies, '77 Reading Spec. E. Stroudsburg St.; Title I Reading Tchr.; Bangor Sch. Dist., Third St., Bangor, PA 18013, 215 588-2105; r. 224A Messinger St., Bangor, PA 18013, 215 588-1673.

BLAUFARB, Peter N.; '71; r. 3291 Sch. Squad Lackland AFB, San Antonio, TX 78236, 512 699-0082.

BLAUVELT, Irva M. Stilwell (William A.); '51 BSEd Elem. Educ.; Tchr.; Port Allegany Sch. Dist., North St., Roulette, PA 16746, 814 544-7521; r. Rt. 1, Box 112, Roulette, PA 16746, 814 544-7420.

BLEDSOE, Myrabelle Harrington (Harold F.); '48 BS Early Childhood, '67 Spec. Educ. Cert. Syracuse; Tchr. Educable Mentally Retarded, Intermediate; Hudson City Sch. Dist., 401 State St., Hudson, NY 12534, 518 828-4131; r. Box 104, Hudson, NY 12534, 518 851-7247.

BLEE, Caroline Anne '75 (See Gibson).

BLEHL, Catherine; '28; r. Freeland, MD 21053.

BLEILER, Gloria; '66 BSEd Elem. Educ.; Kndgtn. Tchr.; Parkwood Sch. Dist., Warfield, PA; r. Rt. 1, New Tripoli, PA 18066.

BLEILER, Lorraine; '65; r. Glenmary Dr., Owego, NY 13827.

BLEILER, Mae D.; '69 BS Home Econ. Educ., '76 MS Wisc., Madison; Ext. Home Econ.; Berks Cnty. Co-op. Ext. Svc. of the Penn. St. Univ., Berks Cnty. Agr. Ctr., Leesport, PA 19533, 215 378-1327; r. 1904 Van Reed Rd., Apt. C-11, Wyomissing, PA 19610, 215 670-0502.

BLEMESDERFER, Dawn C. Peechatka (C. Daniel); '53 BS Music Educ.; r. 209 S. Ninth St., Akron, PA 17501, 717 859-2245.

BLEND, Carole D. Freberg (Martin J.); '61 BS Sec. Educ., '64 MA SUNY, Cortland; Tchr.; Mount View Sch., Mendham, NJ; r. 530 Ogden Rd., Landing, NJ 07850, 201 398-8218.

BLESH, Mary Lou; '77 BSEd Sec. Educ., Math.; Tchr.; Williamson HS; r. St. James Pl., 203A, Mansfield, PA 16933, 717 662-2212.

BLETT, Rebecca R.; '71; r. 276 Duke St., Northumberland, PA 17857.

BLISS, Ann Louise Johnston (Ralph C.); '70 BS Home Econ.; Retired HS Tchr.; r. 421 Kelly Ave., Pittsburgh, PA 15221, 412 731-5685.

BLISS, Doris E. Moore (Maynard S.); '24 Cert.; Retired Tchr.; r. RD 3, Box 446, Wellsboro, PA 16901, 717 724-2997.

BLISS, Elizabeth D. '67 (See Trine).

BLISS, Ethel; '28; r. 8 Burnside St., Upper Montclair, NJ 07043.

BLISS, George K.; '53 BS Sci., '57 MEd Penn. St.; Dist. Sales Mgr.; Investors Diversified Svcs., 703 S. Main St., Horseheads, NY 14845, 607 739-3604; r. 725 Curren Rd., Elmira, NY 14903, 607 733-6753.

BLISS, Shirley E.; '72; r. Main and East Ave., Wellsboro, PA 16901.

BLISS, Weldon E.; '63; r. 1018 Grove, Apt. 14, Jacksonville, IL 62650.

BLOCH, Wendy R.; '74 BSEd Elem. Educ., '78 MEd Bloomsburg; Elem. Sch. Tchr.; Tri Valley Sch. Dist., Valley View, PA 17983; r. 1703 W. Main, Valley View, PA 17983, 717 682-3028.

BLOCHINGER, Maryann '72 (See Young).

BLOOMER, Joe D.; '73 BS Music, '78 MSEd Elmira; Band Dir., Owego Jr. HS, Owego, NY 13827, 607 687-4550; r. Box 87 Owego Heights Park, Owego, NY 13827, 607 687-5842.

BLOOMSTER, Rosanna Theresa '30 (See Egan).

BLOSSER, Barbara S.; '64; r. 82nd St., Harvey Cedars, NJ 08008.

BLOW, Cassandra G. Allen (Philip W.); '66 BSEd Elem.; r. Bright Plume, Columbia, MD 21044, 814 274-9362.

BLOWERS, Elaine; '58; r. 1530 State Rd., Lindley, NY 14858.

BLOWERS, Priscilla R.; '53 BSEd Elem. Educ., '58 MS St. Univ. of NY, Geneseo; Asst. Prof.; SUNY Coll., Cortland, NY 13045, 607 753-2705; r. 1561 State Rd., Lindley, NY 14858, 607 523-8084.

BLUE, Janice '75 (See Fry).

BLUHM, Elizabeth Steuart (George P.); '58 BSEd; Tchr.; Warren Miller Sch., Mansfield, PA 16933; r. 102 N. Main St., Mansfield, PA 16933, 717 662-2845.

BLUHM, Jean C.; '68; r. 21 Iklwqils Ave., Cornwall on the Hudson, NY 12520.

BLUHM, Judy D.; '77; r. 33 Maple Ave., Tunkhannock, PA 18657.

BLUHU, George P.; '66 BA; r. 102 N. Main St., Mansfield, PA 16933, 717 666-2845.

BLUM, Diana L.; '73; r. RD 1, Freedom, PA 15042.

BLUMENSTOCK, James W.; '76 BA Regl. Planning; Sales Clerk; Penn. Liquor Control Bd., 2835 Germantown Ave., Philadelphia, PA 19133, 215 225-3164; r. 1530 Rosalie St., Philadelphia, PA 19149, 215 535-7832.

BLY, Lewis; '29; r. 156 Cascadilla Park, Ithaca, NY 14850.

BLY, Marjorie A. Lewis (Loren P.); '36 BSEd Soc. S., Eng.; Retired; r. 43 E. Main St., Cuba, NY 14727.

BLYLER, Joyce A.; '63 BS Home Econ.; Asst. Dietitian; Hazleton State Gen. Hosp., E. Broad St., Hazleton, PA 18201, 717 454-2441; r. 201 E. Broad St., Hazleton, PA 18201, 717 455-7019.

BLYSTONE, Margaret L.; '32; r. 1120 Southwest 27th Ave., Miami, FL 33125.

BLYTHE, Gail A. '75 (See Stem).

BOARDMAN, Mildred Haight (Erwin W.); '21 Cert. Eng.; Retired Tchr.; r. R. 2, Nichols, NY 13812, 717 247-7472.

BOBB, Beth Anne; '76 BSEd Home Econ.; Home Econ. Tchr.; Souderton Sr. HS, 41 School Ln., Souderton, PA 18964, 215 723-6061; r. 1642 Clearview Rd., Lansdale, PA 19446, 215 855-8397.

BOBINKO, Jeffrey J.; '77; r. 119 W. Sixth St., Emporium, PA 15834.

BOBINKO, Suzanne B. Tepler (Jeffery); '77 BSEd Home Econ. Educ.; r. Wellsboro, PA 16901, 717 724-3494.

BOBKOSKIE, Nancy A.; '73; r. 1645 Mohawk St., Shamokin, PA 17872, 717 648-6496.

BOBKOWSKI, John; '48; r. 320 High St., Troy, PA 16947.

BOCHNOVICH, Ellen S.; '35; r. 800 Hill St., Mayfield, PA 18433.

BOCKNEWCH, George; '72; r. 9801-111 Lane NO, Seminole, FL 33542, 813 393-5264.

BOCKNEWCH, Marion '42 (See Barden).

BOCKWELL, B. A.; '16; r. Box 270, RD 4, Hummelstown, PA 17036.

BODEK, Michael J.; '76 BSEd Elem.; r. 554 N. Fifth St., Stroudsburg, PA 18360, 717 424-6489.

BODEN, Dianne H. Hickoff (Gary E.); '72 BS Lib. Sci.; Homemaker; r. RD 2 66A, Emporium, PA 15834, 814 486-1953.

BODEN, Gail E.; '69 BSEd Music Educ.; Tchr., Elem. Vocal Music; Warrior Run Sch. Dist., RD 1, Turbotville, PA 17772; r. RD 2, Box 348, Montgomery, PA 17752, 717 547-1738.
BODENBERG, Judith A. Davis (Lynn A.); '74 BSEd Elem. Educ.; Tchr.; r. 819 W. Market, Pottsville, PA 17901, 717 622-3592.
BODENBERG, Lynn A.; '74; r. 33 Sartelle St., Pepperell, MA 01463.
BODENSCHATZ, Rick J.; '72; r. Neals Trailer Ct., Mansfield, PA 16933.
BODINE, Carol L. '67 (See Johnson).
BODINE, George S., Jr.; '75; r. RD 6, Box 233A, Wellsboro, PA 16901, 717 724-4791.
BODLE, Ruth S.; '28; r. 8802 Lister St., Philadelphia, PA 19152.
BODWAK, Rose '33 (See Telep).
BOEHLECKE, Olive H. Griffin (Robert A.); '41 BS Home Econ., '47 MSEd Cornell; Retired; r. 545 Gardner Rd., Horseheads, NY 14845, 607 739-9284.
BOEHMLER, H. Diane; '74 BS Educ.; Nutrition Asst., Bradford-Tioga-Sullivan Cntys.; Penn. St. Univ., Co-op. Ext. Svc., Courthouse, Towanda, PA 18848, 717 265-2896; r. 204 Hayden St., Sayre, PA 18840, 717 882-8271.
BOEHRINGER, Donna M.; '76 BS Home Econ.; Tchr.; Palmerton Area HS, Box 900, RD 1, Palmerton, PA 18071, 215 826-3155; r. 486 Lafayette Ave., Palmerton, PA 18071, 215 826-6811.
BOEKENKAMP, Janet V. '64 (See Richards).
BOESHORE, Margaret M.; '74 BSEd Elem. Educ.; Tchr.; St. Mary's Regl. Sch., Spring and Willow Sts., Lebanon, PA 17042; r. 1509 Jay St., Lebanon, PA 17042, 717 273-1050.
BOGACZYK, Charles F.; '59 BSEd Eng., Soc. Studies; Tchr.; Spring Ford HS, Royersford, PA; r. Box 417A, RD 1, Spring City, PA 19475, 215 495-5141.
BOGACZYK, James J.; '61 BS Math., Sci.; Realtor; First Mansfield Realty Inc., RD 1, Box 41, Mansfield, PA 16933, 717 662-2138; r. 338 N. Williamson Rd., Blossburg, PA 16912, 717 638-2933.
BOGACZYK, Martha A. '66 (See Bastian).
BOGACZYK, Richard T.; '57 BSEd Soc. St., Eng.; Realty Spec.; Army Corp. of Engrs., 5 East Ave., Wellsboro, PA 16901, 717 724-3540; r. 287 Rt. 15, Blossburg, PA 16912, 717 638-2055.
BOGACZYK, Stanley H.; '34 BSEd Math., Sci.; Retired Pres., Marquette Metals; Cnslt. and VP, Curtis Wright Corp.; r. 301 Rochelle Ave., Rochelle Park, NJ 07662, 201 843-2310.
BOGDEN, Susan B. Caldwell (Frank C.); '69 BSEd Lib.; Head Librarian; Tamaqua Pub. Library, 30 S. Railroad St., Tamaqua, PA 18252, 717 668-4660; r. 128 W. Rowe St., Tamaqua, PA 18252, 717 668-0220.
BOGOS, Beverly F.; '76 BA Criminal Justice; Secy. Ofcr.; Trenton Motor Lodge, 240 W. State St., Trenton, NJ, 215 989-7100; r. 124 Hedge Rd., Levittown, PA 19056, 215 946-0658.
BOHAM, Clare; '22; r. 76 Johnson St., Pittston, PA 18640.
BOHLAYER, Henrietta '37 (See Van Noy).
BOHLAYER, Laura E.; '37 BSEd; Librarian; Marlboro Psychiatric Hosp.; r. Sta. A, Marlboro Psychiatric Hosp., Marlboro, NJ 07746.
BOHMAN, Esther L.; '15 BSEd, '41 MA NYU; Retired Elem. Sch. Principal; r. 963 Brunswick Rd., Cleveland Heights, OH 44112, 216 681-3664.
BOHNERT, Carol Lorraine Kester (Lyle F.); '65 BSEd Elem. Educ., '67 MEd Penn. St.; Homemaker; r. 202 N. Stewart, Lombard, IL 60148, 312 495-0132.
BOHRMAN, Jacqueline; '69; r. 117 Grove St., Elmira, NY 14905.
BOIANO, James; '73 BA Psych.; Therapuetic Activity Worker; Woodville St. Mental Hosp., Carnegie, PA 15106, 412 335-5908; r. 503 Fifth Ave., Carnegie, PA 15106, 412 276-3119.
BOINSKE, Kathleen '74 (See Riddell).
BOLEN, Bette L.; '76; r. 25 Knollwood Dr., I-89, Rapid City, SD 57701.
BOLICH, Jessie Edith '11 (See Shelton).
BOLIG, Ethel Elizabeth Wilt (Ray S.); '33 BS Music; r. Rising Sun Ln., Millersburg, PA 17061, 717 692-2024.
BOLINDER, Dianne Vars; '69 BA Music, '73 MMus Indiana; Asst. Prof. Music; Head, Fine Arts Div.; Northland Coll., Ellis Ave., Ashland, WI 54806, 715 682-4531; r. 206 Grage Ave., Ashland, WI 54806, 715 682-5860.
BOLLENBACH, Jennifer E. Krumm (Robert W.); '72 BS Home Econ. Educ.; Homemaker; r. 1238 Oak Rd., Manasquan, NJ 08736, 201 528-7007.
BOLLER, Mary L. '52 (See Causer).
BOLLES, Brenda S.; '72 BS Elem.; Tchr.; Mt. View Sch. Dist., Kingsley, PA 18826, 717 289-4262; r. Hamilton Terr., Clarks Summit, PA 18411, 717 586-9438.
BOLLES, Frances '74 (See Small).
BOLLINGER, Dianne M. DiMeo (Richard O.); '72 BSEd Home Econ.; Homemaker; Tchr.; r. RD 3, Washington Pk., Tunkhannock, PA 18657, 717 836-2589.
BOLLINGER, Kenneth A.; '74 BSEd Elem. Educ.; Tchr.; Shikellamy Sch. Dist., Island Pk., Sunbury, PA 17801, 717 286-6765; r. Box 188, Hummels Wharf, PA 17831, 717 743-7625.
BOLLINGER, Richard O.; '68 BS Soc. Studies, '72 MEd Shippensburg; Supv., Soc. Studies; Tunkhannock Area Sch. Dist., 120 W. Tioga St., Tunkhannock, PA 18657, 717 836-3111; r. RD 3, Tunkhannock, PA 18657, 717 836-2589.
BOLNIK, Brad D.; '71 BS Elem. Educ., '77 MSE SUNY, Binghamton; Tchr.; Windsor Schs., Windsor, NY; r. 1606 Watson Blvd., Endicott, NY 13760, 607 785-0454.
BOLT, Carol N. '42 (See Fishburn).
BOLT, Isabelle C.; '27; r. 17 Pearl St. Box 68, Shinglehouse, PA 16748.
BOLT, Michael G.; '75 BSEd Sec. Educ., Earth Space Sci.; Lab. Tech.; Wheatland Tube Co., Wheatland, PA 16161; r. 959 Biscayne Dr., Sharon, PA 16146.
BOLT, Terri McGraw (Richard W.); '76 BSEd; r. 1133 S. Earner St., State College, PA 16801, 814 238-7203.
BOLT, Thelma '43 (See Hilfiger).
BOLTMAN, Janice B. Rothholz (Richard J.); '70 BS Elem. Educ., '74 MS Elmira; Elem. Tchr., Willow St., Athens, PA 18810, 717 888-7766; r. Maple Ln. Trailer Ct. RD 2, Waverly, NY 14892, 607 565-9272.
BOLTON, Joann P.; '74 BA; Consumer Svcs. Rep.; Pub. Utility Comm., PO Box 3265, Harris-

burg, PA; r. 4503 Fritchey St., Harrisburg, PA 17109, 717 545-0255.

BOLTON, Robert; '69; r. 45 Pearl St., Wellsboro, PA 16901.

BOLTZ, Betty J. '74 (See Martin).

BOLTZ, Gerald M.; '67; r. 756 W. Maple St., Palmyra, PA 17078.

BOMBASKI, Carol L.; '75; r. Front St., Morris Run, PA 16939.

BOMBASKI, Ruth Tingley; '50 BSEd Eng., Soc. Studies, '71 MSW Marywood; Dir., Mental Health Svcs.; Bradford, Sullivan, Tioga Counties Mental Health, Mental Retardation Program, 112 S. Elmer Ave., Sayre, PA 18820, 717 888-6629; r. 310 Davis St., Blossburg, PA 16912, 717 638-2255.

BOMBERGER, Brenda J.; '76 BSEd Home Econ.; Tchr., Home Econ.; Pequea Valley Sch. Dist., RR 1, Box 81, Kinzer, PA 17535, 717 768-8288; r. 3833 Columbia Ave., Mountville, PA 17554, 717 285-4110.

BOMBERGER, Kathryn E. Kulikosky (Sven B.); '69 BS Home Econ.; Homemaker; r. RD 1, Box 127, Fredericksburg, PA 17026, 717 865-5693.

BOMGARDNER, Barbara J. '71 (See Elliott).

BONARRIGO, Barbara; '73; r. 28 E. Portand, Mechanicsburg, PA 17055.

BONBERGER, Ann B. '71 (See Watson).

BONCHONSKY, Lucy V. Henninger (Joseph J.); '40 BS Music; Homemaker; r. 15 Second St., Tunkhannock, PA 18657, 717 836-1371.

BOND, Alice W.; '64; r. Valois, NY 14888.

BOND, Janice E.; '67; r. 31 Second Ave., Royersford, PA 19468.

BON GIORNO, Mary E. Walter (Ray J.); '59 BSEd Home Econ.; Retired Tchr.; r. Walker Hill Rd., Waverly, NY 14892, 607 565-9926.

BONHAM, Donald H.; '40 BSEd Music Educ.; Mgmt. Ofcr.; Library of Congress, Washington, DC 20540; r. Fairfax, VA 22030.

BONHAM, Esther F.; '28 Cert.; Retired Elem. Tchr., Tunkhannock Area Schs.; r. 14 Susquehanna Ave., Tunkhannock, PA 18657, 717 836-1304.

BONHAMER, Leland H.; '64; r. Box 154, Wyalusing, PA 18853.

BONIFANTI, Terry; '73 BA Govt., Politics; Reporter; Scranton Times, Spruce at Penn Ave., Scranton, PA 18501, 717 876-0481; r. 70 Belmont St., Apt. 3, Carbondale, PA 18407, 717 282-6036.

BONNER, Patricia A.; '77 BS; Instr.; Bd. of Co-op. Educ. Svcs., Adult Learning Ctr., 740 Main St., Johnson City, NY, 607 798-7577; r. 13 1/2 Rotary Ave., Binghamton, NY 13905, 607 797-2540.

BONNER, Robert A.; '40 BS Sci., '52 MD Georgetown, Sch. of Med.; Emergency Rm. Physician; Divine Providence Hosp., Williamsport, PA 17701, 717 326-8111; r. 2200 Grampian Blvd., Williamsport, PA 17701, 717 326-4089.

BONNIGER, Sara V. Ripley (Harold F.); '29 Cert.; Homemaker; r. RD 1, Box 192, Gaines, PA 16921, 814 435-6358.

BONTEMPO, Mary E. Jones (Victor D., Jr.); '68 Elem Spec. Educ.; Homemaker; r. RD 1, Nelson, PA 16940, 717 827-2549.

BONTEMPO, Vic D., Jr.; '67 BS, '73 MEd Alfred; Guidance Couns.; Elkland HS, N. Buffalo St., Elkland, PA 16920; r. RD 1, Nelson, PA 16940, 717 827-2549.

BOOKHAMMER, Evelyn C. Barker (Curtis A.); '75 BS Art; Art Tchr., Montessori Aide; Genesis Pre Sch., 400 I St., SW, Washington, DC 20024; r. 2633 Arlington Dr., Apt. 301, Alexandria, VA 22306, 703 765-5621.

BOOKHOLT, John H.; '69 BS Music; Band Dir.; Allentown Central Catholic HS, Fourth and Chew St., Allentown, PA 18102, 215 437-4601; r. 518 E. Main St., Bath, PA 18014, 215 837-1080.

BOOKS, Donald; '57; r. Rt. 1, Neeses, SC 29107.

BOONE, Elwood E.; '71 BS Elem. Educ., '75 MS Seton Hall; Educator; Chatham Twp. Pub. Sch. System, Chatham, NJ 07928; r. 50 Jardine Rd., Morristown, NJ 07960.

BOONIE, Barbara A.; '72 BS Lib. Educ.; Partner; Boonie Auto Sales, Same as residence; r. RD 2, McClure, PA 17841, 717 658-5782.

BOOTE, Nancy J.; '74 BSEd; Claims Interviewer, Bur. Employment Security; Penn. St. Unemployment Dept.; r. 239 Horton St., Wilkes-Barre, PA 18702, 717 824-9625.

BOOTH, David T.; '75; r. 1322 Lacrosse Ave., Reading, PA 19607.

BOOTH, Florence K.; '22; r. 2 Bolivar Ave., Troy, NY 12180.

BOOTH, Marjorie E. '64 (See Winkleblech).

BOOTH, Mary '61 (See Smith).

BOOTH, Myra B. '58 (See Brace).

BOOTH, Myra Tomkins (Sayres D.); '22 Cert. Intermed. Educ.; Retired Tchr.; r. Box 146, Harford, PA 18823, 717 434-2907.

BOOTH, Patricia Lee Wilson (Wickham S.); '67 BSEd Elem. Spec. Educ., '73 MEd; Elem. Sch. Tchr.; South. Tioga Sch. Dist.-W.L. Miller Sch., S. Main St., Mansfield, PA 16933, 717 662-2192; r. 127 S. Main St., Mansfield, PA 16933, 717 662-2019.

BOOTH, Vicki June '74 (See Whitney).

BOOTH, William B.; '77 BA; Sales; Mr. Casual, 906 Coronado Ctr., Albuquerque, NM 87110, 505 883-1060; r. La Villita Apts. E5, 13224 Candelaria Rd. NE, Albuquerque, NM 87112, 505 294-3284.

BORCK, Emily Gertrude '52 (See Schwab).

BORCK, Marlene R. '56 (See Wetmore).

BORDEN, Audrey C.; '50; r. Fifth St., Lewisburg, PA 17837.

BORDEN, Dorothy M. '42 (See Heyler).

BORDEN, Hugh; '51; r. 1702 East St., Honesdale, PA 18431.

BORDEN, Sharon Ann; '76 BSEd Art.; Tchr., Art; Delta Jr. HS, 949 Howard St., Delta, CO 81416; r. 201 S. Third St., Montrose, CO 81401, 303 249-9588.

BORDER, Gary C.; '72 BSEd Elem. Educ.; Elem. Tchr.; Wilson Area Sch. Dist., 20th and Washington Blvd., Easton, PA 18042, 215 258-0841; r. RD 1, Box 132, Bethlehem, PA 18017, 215 759-4635.

BORDI, Lawrence P.; '72 BSEd Elem. Educ.; Asst. Treas.; N.E.T. Fed. Credit Union, 920 Oak St., Scranton, PA 18508, 717 961-5309; r. 609 E. Scott St., Olyphant, PA 18447, 717 383-0528.

BORDT, Karen L. Seethaler (William J.); '72 BSEd Elem.; Couns.; Dunhill of Greensburg, Inc., Ste. 404, 41 N. Main St., Greensburg, PA 15601, 412 836-4125; r. 8744 W. Barkhurst Dr., Pittsburgh, PA 15237, 412 364-3066.

BORETSKY, Robert G.; '73 BA Eng., Human Relations, '77 MS Scranton; Staff Mental Retardation Clinician; Comm. Mental Health, Mental Retardation Ctr. of Greater Scranton, 326 Adams Ave.,

Scranton, PA 18503, 717 348-6105; r. 728 Doloff Dr., Dickson City, PA 18519, 717 383-1058.

BORGESON, Thomas N.; '58 BS Chem., '63 MS Syracuse; Tchr.; Troy HS, High St., Troy, PA; r. RD 2, Box 35A, Columbia Cross Roads, PA 16914, 717 297-2274.

BORGNA, Rosemarie Villella (Ronald M.); '75 BS; Tchr.; Mt. View Sch. Dist., Harford, PA 18823; r. 18 Leroy St., Binghamton, NY 13905, 607 723-0006.

BORINO, Louis M.; '72 BA Psych., '75 MS Marywood; Human Svc. Planner; Luzerne Wyoming Cnty. Mental Health Ctr., 89 E. Union St., Wilkes-Barre, PA 18701, 717 826-2221; r. 121 Delaware Ave., West Pittston, PA 18643, 717 829-0216.

BORIS, Bernard W.; '74 BSEd Soc. Studies, Sec. Educ.; r. R-308 W. Green St., West Hazleton, PA 18201, 717 454-3307.

BORNCAMP, Constance S. '73 (See Craig).

BORNEMAN, Bernice Hawley; '35 BS Home Econ.; Retired, Food Svc. Dir.; r. 500 Camden Ave., Apt. D-2, Moorestown, NJ 08057, 609 235-3134.

BOROCH, Jacqueline; '67; r. 61 N. Minnequa Ave., Canton, PA 17724.

BOROCH, Michael A.; '75 AS Resp. Therapy; Asst. Dir., Respiratory Care Svcs.; Crawford W. Long Mem. Hosp., 35 Linden Ave. NE, Atlanta, GA 30308, 404 892-4411; r. 1845 Dyson Dr., Decatur, GA 30030, 404 378-8050.

BOROVE, Kathleen S. Burdick (Robert A.); '70 BS Music; Homemaker; r. RD 1, Box 49, Kingsley, PA 18826, 717 222-4249.

BOROVE, Margaret '70 (See Murphy).

BORST, Flora M. '13 (See Webster).

BORST, Ronald V.; '68 BSEd Elem.; Elem. Sch. Tchr.; Delaware Valley Sch. Dist., Milford, PA 18335; r. PO Box 202, Matamoras, PA 18336.

BORTREE, Priscilla Newton (Albert); '38 BS Home Econ.; Retired Tchr., Home Econ.; r. 26 John St., Edison, NJ 08817, 201 549-1555.

BORYS, Julie Ann Voneida; '65 BSEd Home Econ., '74 MEd Penn. St.; Spec. Educ. Tchr.; Laurelton Ctr., Laurelton, PA 17835, 717 922-3311; r. 1503 S. Allen St., State College, PA 16801, 814 237-5002.

BOSAK, Catherine Ann '72 (See Yeck).

BOSAK, Evelyn Jane Haner (John H.); '51 BS Home Econ.; Tchr.; Oswayo Valley Sch. Dist., Oswayo St., Shinglehouse, PA 16748, 814 697-6132; r. 20 Lincoln St., Shinglehouse, PA 16748, 814 697-6844.

BOSCHERT, Rodney N.; '76 BS Sci.; r. Box 655, Whiterock Ave., Kane, PA 16735.

BOSEK, Hazlett; '23; r. 267 Linden St., Middletown, NY 10940.

BOSSLER, Ellen Swatsworth (William C.); '31 BS Music; r. 2980 NW 43rd Terr., Ft. Lauderdale, FL 33313, 305 733-6761.

BOSTON, Eleanor T.; '39; r. 57 W. Parkview Ave., Westerville, OH 43081, 614 882-3760.

BOSTON, Kathy I.; '72; r. 2750 E. Bonanza Rd., Las Vegas, NV 89101.

BOSTWICK, Myrtle '32 (See Lewis).

BOSWELL, Jill; '77 BS Home Econ.; Student Dietician, Howard Univ. Hosp.; r. 557 Gilmore St., Meadville, PA 16335, 814 336-2335.

BOSWORTH, Alice Reinhardt (Reed S.); '11 Cert. Educ.; r. PO Box 403, Wyalusing, PA 18853, 717 746-1274.

BOSWORTH, Jane '66 (See Jutzi).

BOSWORTH, Jean M. Willson (Joseph R.); '45 BSEd Elem. Educ.; Tchr.; Rutherford Elem. Sch., 65th and Clearfield Sts., Harrisburg, PA 17111, 717 545-4703; r. 450 Rosewood Ln., Harrisburg, PA 17111, 717 564-3092.

BOSWORTH, Richard L.; '71 BS Elem. Educ.; Tchr., Wrestling and Baseball Coach; Richland Middle Sch., Theatre Dr., Johnstown, PA 15904, 814 266-1435; r. PO Box 300, Salix, PA 15952, 814 266-4280.

BOTCHIE, Stephen L.; '77 BSEd; Tchr., Spec. Educ.; Milford Sch. Dist., Milford, DE; r. 424 S. Washington St., Milford, DE 19963, 302 422-2352.

BOTSFORD, Frank R.; '49 BSEd Math., Sci., '57 MS Educ. Bucknell; Principal, Liberty HS, Liberty, PA 16930, 717 324-2071; r. 339 S. Williamson Rd., Blossburg, PA 16912, 717 638-3173.

BOTSFORD, Mary J. Meyer (Frank R.); '44 BSEd Eng., French, Lib.; Homemaker; r. 339 S. Williamson Rd., Blossburg, PA 16912, 717 638-3173.

BOTTCHER, Joan E. '63 (See Roy).

BOTTENHORN, Barbara L. '53 (See Anderson).

BOTTERBUSCH, Duane A.; '74; r. 217 Victor St., Gettysburg, PA 17325.

BOTTERBUSCH, Karen L. Smith (Duane A.); '74 BSEd Spec. Educ.; Tchr., Spec. Educ.; Gettysburg Area Sch. Dist., Box 310, Gettysburg, PA 17325, 717 334-6254; r. 217 Victor St., Gettysburg, PA 17325.

BOTTI, Annette Zrowka; '37 Cert. Eng.; Self Employed; Electrolysis Studio, Same as residence; r. 317 Ninth St., Brooklyn, NY 11215.

BOTTIGLIER, Anna E. '70 (See Frommell).

BOTTINGER, Gary; '69 BA; Tchr.; Woodridge Sch., Bridgeville, DE 19933; r. RD 1, Box 117K, Bridgeville, DE 19933, 302 337-8163.

BOTTO, Helena M. '73 (See Warner).

BOUCH, Lena Davis (Edward S.); '26 BS Primary; Retired Tchr.; r. 170 Dyke St., Wellsville, NY 14895, 716 593-5995.

BOUCHER, Evelyn F. Howe (Arthur); '20 Cert.; r. 176 N. Main St., Mansfield, PA 16933, 717 662-2725.

BOUCK, Calysta Hibbard; '71 BSEd Nursing Educ.; Elem. Tchr.; Jasper Central Sch., Jasper, NY 14855, 607 792-4275; r. RD 2, Addison, NY 14801, 607 458-5490.

BOUDER, Joyce L. Smith (William J.); '64 BS Elem. Educ.; Tchr.; Chambersburg Area Sch. Dist., 8 E. Main St., Fayetteville, PA 17222, 717 352-2774; r. RR 1, Chambersburg, PA 17201, 717 264-3649.

BOUGHTEN, Christine; '51; r. 822 N. Main St., Walston, PA 15781.

BOUGHTON, Cecile May '27 (See Mattocks).

BOULIO, Bonita K.; '73; r. 2139 Grove St., San Francisco, CA 94117.

BOUND, Nina H.; '27; r. 3708 Ellerslie Ave., Baltimore, MD 21218.

BOURDETTE, F. Evelyn '27 (See Guthrie).

BOURDETTE, Hester '24 (See Woodworth).

BOURDETTE, Sheryl A. '71 (See Scanlin).

BOURKE, Daniel E.; '69 BA Biol.; Fisheries Tech.; Penn. Fish Comm., Bushkill, PA 18324, 717 588-6388; r. Bushkill, PA 18324, 717 588-9837.
BOURKE, James; '72; r. RD 1, Honesdale, PA 18431.
BOURKE, Joan Marie '66 (See Zelkonitz).
BOURKE, Sarah M. '66 (See Urmanec).
BOURNE, Katharine M. Spencer (Allen F.); '22 Cert. Elem. Educ.; r. Rt. 2, Ulster, PA 18850.
BOUSSOM, Carol A.; '63; r. RD 1, Schuylkill Haven, PA 17972.
BOUSSOM, Mary E. '66 (See Martorana).
BOUTAIN, Bertha Agnes Moran (Milford J.); '36 BS Latin, Math.; Retired Tchr.; r. 800 Starwick, Ann Arbor, MI 48105, 313 662-8344.
BOVA, Susan Lee '75 (See Flint).
BOVIER, James P.; '70 BSEd Spec. Educ.; Product Sales Mgr.; Ingersoll-Rand Co., Campbellsville, KY 42718, 502 465-3511; r. RD 2, Campbellsville, KY 42718, 502 789-1559.
BOVIER, Mary Ann Gross (James P.); '64 BSEd Elem. Educ.; r. RD 2, Campbellsville, KY 42718, 502 789-1559.
BOWE, John R.; '68 BSEd Math., '74 MEd West Chester; Tchr., AV Coord.; Souderton Area Sch. Dist., Indian Valley Jr. HS, Harleysville, PA 19438, 215 256-8896; r. 438 State St., East Greenville, PA 18041, 215 679-8363.
BOWEN, Beverly A.; '75 BS Home Econ. Cloth, Tex.; Dept. Mgr.; Hess's Mary Sachs, 208 N. Third St., Harrisburg, PA 17108, 717 234-4126; r. 42 W. Main St., Mechanicsburg, PA 17055, 717 697-0779.
BOWEN, Joann B. '59 (See Stilwell).
BOWEN, Lula '12 (See Frost).
BOWEN, Patricia Ann '76 (See Miller).
BOWEN, Peggy J. '73 (See Baker).
BOWEN, Rachel; '19; r. 66 Larchmont Rd., Elmira, NY 14905.
BOWEN, Richard E.; '68 BSEd Chem., '74 PhD West Va.; Research Chem.; US Govt.; r. 2926 Cambridge Dr., Woodbridge, VA 22192, 703 494-4993.
BOWER, Christine Thiemann (William H.); '45 BS Home Econ.; Asst. Dir.; Washington Pub. Library, 35 W. Washington Ave., Washington, NJ 07882, 201 689-0201; r. 27 Hillcrest Ave., Washington, NJ 07882, 201 689-0998.
BOWER, Gloria '68 (See White).
BOWER, Helen Schlappi (Robert L.); '43 BSEd Elem. Educ.; Homemaker; r. 1400 West 73rd St., Minneapolis, MN 55423, 612 869-3123.
BOWER, John E.; '69 BSEd Elem. Educ., '72 MAdmin. Va.; Tchr.; Parley Coburn Sch., Mt. Zoar St., Elmira, NY, 607 733-6658; r. RD 2, Box 12, Mansfield, PA 16933, 717 662-2861.
BOWER, Katharine D.; '13; r. 103 W. Henry St., Elmira, NY 14904.
BOWER, Kathryn B. '63 (See Watto).
BOWER, Kathryn M. '39 (See Raymond).
BOWER, Rita C. (Steven A.); '72 BS; Art Tchr.; South. Tioga Sch. Dist., Dorsett Dr., Mansfield, PA 16933; r. 138 Main St., Blossburg, PA 16912, 717 638-2815.
BOWER, Robert L.; '41 BSEd Sci.; Sr. Acct. Exec.; All State Ins. Co.; r. 1400 West 73rd St., Minneapolis, MN 55423, 612 869-3123.
BOWER, Ruth Keene; '27; r. 218 N. Arch St., Williamsport, PA 17701.
BOWER, Sandra A. Snader (John E.); '62 BSEd Elem.; Tchr.; South. Tioga Sch. Dist., W.L. Miller Elem., Mansfield, PA 16933, 717 662-2192; r. RD 2, Box 12, Mansfield, PA 16933, 717 662-2861.
BOWER, Stephanie Speir (Charles R.); '73 BS Home Econ.; Homemaker; r. 118 Bailey Rd., Middletown, CT 06457, 203 344-0256.
BOWER, Steven A.; '68; r. 218 Federal Ave., South Williamsport, PA 17701.
BOWERMAN, William J.; '74; r. 204 W. Market St., Williamstown, PA 17098.
BOWERMAN, Brad A.; '77 BSEd; Tchr.; r. 305 Powderly St., Carbondale, PA 18407, 717 282-2876.
BOWERMAN, Karen C. Colosimo; '77 BSEd; Tchr.; Lake Land HS; r. 305 Powderly St., Carbondale, PA 18407, 717 282-2876.
BOWERS, Donald C.; '75 BA Psych.; Caseworker; Bristol-Bensalem MH, MR Svcs., 2205 Bristol Pike, Croydon, PA 19020, 215 788-8436; r. 11 Return Ln., Levittown, PA 19055, 215 945-8379.
BOWERS, Elizabeth; '50; r. 233 S. Main St., Chambersburg, PA 17201.
BOWERS, James W.; '74; r. 903 Loney St., Philadelphia, PA 19111.
BOWERSOX, Karen Klein (Thomas N.); '68 BS Home Econ., '73 MEd State Univ. of NY; Tchr. Child Care Svcs., S. Area Occupational Ctr., Olean, NY, 716 372-8293; r. 133 North 21st St., Olean, NY 14760, 716 372-9227.
BOWERSOX, Robert P.; '53 BS Music, '75 MEquiv.; Tchr.; Lyter Elem. Sch., 900 Spruce St., Montoursville, PA 17754, 717 368-2614; r. Box 167, RD 1, Linden, PA 17744, 717 398-2326.
BOWERSOX, Roger L.; '71; r. RD 4, Muncy, PA 17756.
BOWLES, Jean '48 (See Lundy).
BOWLES, Paul J.; '54 BS Soc. Studies; Tchr.; Essex Cnty. Vocl. and Tech. HS, 275 Sussex Ave., Newark, NJ 07107, 201 961-7780; r. 144 White Oak Terr., Belleville, NJ 07109, 201 751-5499.
BOWMAN, Donald; '72; r. RD 1, Box 92A, Millerton, PA 16936.
BOWMAN, Frederica May Stull; '33 BSEd Home Econ.; Editorial Asst.; US Dept. of the Interior, Geological Survey, National Ctr., Reston, VA 22092, 703 860-6966; r. 809 W. Broad St., Falls Church, VA 22046, 703 536-4775.
BOWMAN, Joann Marie '70 (See Pyle).
BOWMAN, John W.; '72 BSEd Music; Elem. Music Tchr.; Midd-West Sch. Dist., Middleburg, PA 17842, 717 837-0046; r. Smokehouse Ln., Shamokin Dam, PA 17876, 717 743-7936.
BOWMAN, Joyce '57 (See Wichert).
BOWMAN, June Louise '40 (See Andersen).
BOWMAN, Kathy A. Tomecek (Michael A.); '73 BS Spec. Educ.; Tchr.; Gregory Sch., Mt. Prospect, IL; r. 501 N. Salem Dr., Schaumburg, IL 60194, 312 884-7227.
BOWMAN, Linda '69 (See Adams).
BOWMAN, Patricia; '74; r. RD 3, Box 154, Lehighton, PA 18235.
BOWMAN, Robert W.; '49 BSEd Soc. Studies, '52 MSEd Bucknell; Principal; Kishacoquillas HS, Reedsville, PA 17084, 717 667-2123; r. 50 Hillside Dr., Lewistown, PA 17044, 717 248-3784.
BOWMAN, William E.; '60 BSEd Biol., '64 MS SUNY, Cortland; Tchr., Biol.; Vestal Central Sch. Dist., Main St., Vestal, NY 13850, 607 757-2303;

r. 102 Bernetta St., Endicott, NY 13760, 607 754-1246.

BOWN, Barbara; '73 BSEd Lib. Educ., '76 MS Elmira; Librarian; Athens HS, Third and Frederick Sts., Athens, PA 18810, 717 888-7766; r. 409 Lincoln St., Sayre, PA 18840, 717 885-5495.

BOWN, Janet L. Kissling (Theodore R.); '74 BSEd Elem. Educ.; Remedial Reading Tchr.; Canton Area Sch. Dist., Intermediate Bldg., 17 E. Union St., Canton, PA 17724, 717 675-5273; r. 33 Brann St., Canton, PA 17724, 717 673-8583.

BOWN, Theodore R.; '74 BSEd Music Educ.; Dir., Instrumental Music; Canton Area Jr.-Sr. HS, 139 E. Main St., Canton, PA 17724, 717 673-5134; r. 33 Brann St., Canton, PA 17724, 717 673-8583.

BOWSER, Alden E.; '40 BS Music, '52 MS Bucknell; Retired; r. 5623 Beattie Ave., Lockport, PA 14094, 716 434-4832.

BOWSER, Lillian E. Brace (Alden E.); '43 BS Music; Retired; r. 5623 Beattie Ave., Lockport, NY 14094, 716 434-4832.

BOX, Kathryn A.; '70 BA; Soc. Worker; State of Md.; r. Box 164A RD 2, Harrington, DE 19952, 302 284-3517.

BOYANOWSKI, Beverly; '66; r. RD 2, Pickle Hill, Mansfield, PA 16933.

BOYANOWSKI, Ronald; '64; r. RD 2, Pickle Hill, Mansfield, PA 16933.

BOYCE, Glenn E.; '65 BS Educ.; Elem. Tchr.; Elmira Heights Sch. Dist., Elmira Heights, NY; r. 221 Ithaca Rd., Horseheads, NY 14845, 607 739-3931.

BOYCE, Lynette S. Shedden (Glen E.); '48 BSEd, '63 MA Elmira; Tchr.; Jr. HS West, Sing Sing Rd., Horseheads, NY 14845; r. 221 Ithaca Rd., Horseheads, NY 14845, 607 739-3931.

BOYCE, Richard G.; '51 BSEd Eng., Hist., '61 MEd Maryland; VP; D.D. Eisenhower Jr. HS, 13725 Briarwood Dr., Laurel, MD 20811, 301 776-4343; r. 4805 Davron St., Laurel, MD 20810, 301 776-7845.

BOYCE, Shirley Ann '57 (See Smith).

BOYCE, William R.; '73; r. 2274 Bedford Ave., Pittsburgh, PA 15219.

BOYD, Bessie; '40; r. 214 Nelson Ave., Bradford, PA 16701.

BOYD, Kathleen Wight (Lawrence L.); '23 BA Math.; Retired Tchr.; r. RD 2, Canton, PA 17724, 717 673-5667.

BOYD, Lou; '13; r. 299 Park Ave., New York, NY 10000.

BOYD, Margaret E.; '35; r. 10 First Ave., Spartanburg, SC 29301.

BOYD, Phyllis Bailey Jaquish (Robert R.); '57 BS Music Educ.; Violist; Syracuse Symphony Orchestra, Civic Ctr., Ste. 40, 411 Montgomery St., Syracuse, NY 13202, 315 424-8222; r. 3775 Geneva Tpk., Canandaigua, NY 14424, 716 394-7088.

BOYDEN, Grace A.; '72 BS Educ.; Admin. Asst.; The Murry Co., Lancaster, PA, 717 569-0491; r. 39 Waverly Ave., Lancaster, PA 17601, 717 569-4429.

BOYDEN, Hilda Marie Collins (Melvin M.); '35 BS Music; Retired Music Tchr.; r. 702 Shady Dr., Endwell, NY 13760, 607 785-1555.

BOYDEN, Milton F.; '40 BS Elem. Educ., '55 PhD Cornell; Dist. Supt.; Round Valley United Sch. Dist., PO Box 276, Covelo, CA 95428, 707 983-6316; r. PO Box 358, Covelo, CA 95428, 707 983-7501.

BOYER, Bary; '71; r. 2209 Greenery Ln., Silver Spring, MD 20906.

BOYER, Carol D. '68 (See Doebler).

BOYER, Connie; '69; r. 145 S. Pitt St., Carlisle, PA 17013.

BOYER, Daniel; '68; r. 410 Davis St., Harrisburg, PA 17109.

BOYER, Dorothy E. '42 (See Musser).

BOYER, Mary Ellen Yeager (Harold B.); '49 BSEd Home Econ.; Home Econ. Tchr.; Tamaqua Area Sch. Dist., Stadium Rd., Tamaqua, PA 18252, 717 668-1901; r. 407 N. Lehigh St., Tamaqua, PA 18252, 717 668-4999.

BOYER, Patti Lee; '74 BSEd Art Educ.; Art Tchr.; S. Williamsport Area Sch. Dist., 515 W. Central Ave., South Williamsport, PA 17701, 717 326-2801; r. 1057 W. Fourth St., Williamsport, PA 17701, 717 323-2757.

BOYER, Phoebe A.; '73; r. 132 Beckley St., Wernersville, PA 19565.

BOYER, Robert; '68; r. 2537 Cumberland Ave., Mt. Penn, PA 19606.

BOYHAN, Virginia Guccini (Barry J.); '76 AS X-Ray Tech.; X-Ray Tech.; Arden Hill Hosp., Harriman Dr., Goshen, NY 10924, 914 294-5441; r. 210 Greenwich Ave., Goshen, NY 10924, 914 294-8264.

BOYLE, Anna '20 (See Halloran).

BOYLE, John J.; '75; r. 410 W. Broad St., Tamaqua, PA 18252.

BOYLE, Lauretta '69 (See Gaylord).

BOYLE, Sally Louise Thetga (William M.); '65 BSEd Educ., '68 MSEd Elmira; Tchr.; Midlothian Educ. Auth., Torphican St., Linlithgow, Scotland; r. 54 Melbourne St., Craigs Hill W., Livingston, Scotland, 13812.

BOYLE, Shirley Anne '53 (See Shaddock).

BOYNTON, Ann; '73; r. PO Box 74, Windsor, NY 13865.

BOYNTON, Robert; '72; r. 85 Fox Run Dr., York, PA 17402.

BOZZO, Marianne Seefeldt (Paul M.); '69 BSEd German; Tchr., Lang., Liberty HS, Liberty, PA 16930, 717 324-2071; r. 10 Meadow St., Mansfield, PA 16933, 717 662-3241.

BOZZO, Paul M.; '71 BSEd Art; Tchr., Art, Miller Elem. Sch., Mansfield, PA 16933, 717 662-2192; r. 10 Meadow St., Mansfield, PA 16933, 717 662-3241.

BRAAM, Cynthia E.; '72; r. 231 Greenwood Pl., Syracuse, NY 13210.

BRABANT, Martha J. '72 (See Ambrutis).

BRABEC, June Eilleen '47 (See Schutte).

BRACE, Daisy Lee '09 (See Shaw).

BRACE, Eben C.; '40 BS Sci., Math.; Retired; r. 84 N. Main St., Mansfield, PA 16933, 717 662-3070.

BRACE, Elizabeth Lea '69 (See Kuhl).

BRACE, Fredrick L.; '58 BSEd Sec. Educ., '62 MEd Fredrina; Elem. Principal; Olean Bd. of Educ.; r. 107 North 18th St., Olean, NY 14760, 716 372-4498.

BRACE, Harold M.; '30 BSEd Soc. Studies, '35 Phy. Ed. Penn. St.; Retired; r. 17 Church St., Shinglehouse, PA 16748, 305 847-9120.

BRACE, Jean A. '68 (See Smyth).

BRACE, John M.; '66 BSEd Soc. Studies, '71 MSEd Alfred; Tchr., Soc. Studies; Alfred Almond Central Sch., Almond Rd., Almond, NY 14804,

607 276-2171; r. 8 Harmon St., Andover, NY 14806.

BRACE, Josephine '36 (See Wolfe).

BRACE, Lettie Austin (Eben C.); '38 BS Elem, Sec. Reading; Retired, Reading Supv.; r. 84 N. Main St., Mansfield, PA 16933, 717 662-3070.

BRACE, Lillian E. '43 (See Bowser).

BRACE, Linda Rhodes (John M.); '67 BSEd Home Econ., '72 MSEd Alfred; Kndgtn. Tchr.; Alfred-Almond Central Sch., Almond Rd., Almond, NY 14804, 607 276-2171; r. 8 Harmon St., Andover, NY 14806.

BRACE, Mary A. Michael; '40 BSEd Home Econ., '71 DEd Penn. St.; Prof., Home Econ. Dept.; Mansfield St. Coll., Ofc. 200, H.E. Ctr., Mansfield, PA 16933, 717 662-4232; r. 50 Mann St., Mansfield, PA 16933, 717 662-3842.

BRACE, Mary D.; '70; r. 1276 N. Nevada Dr., Grand Forks AFB, ND 58201.

BRACE, Myra B. Booth (Fredrick L.); '58 BSEd Elem., '74 MEd St. Bonaventure; Elem. Tchr.; Olean Bd. of Educ.; r. 108 North 18th St., Olean, NY 14760, 716 372-4498.

BRACE, Ronald; '29; r. PO Box 118, Shinglehouse, PA 16748.

BRACE, Thomas H.; '69; r. 1276 N. Nevada Dr., Grand Forks AFB, ND 58201.

BRACE, Wanda '41 (See Carberry).

BRACKEN, Bruce S.; '68 BSEd Soc. Studies, '73 MEd; Tchr.; Towanda Area Sch. Dist., Towanda, PA, 717 265-6131; r. 100 Lomard St., Towanda, PA 18848, 717 265-3332.

BRACKMAN, Paula A. Yankitis (Gary L.); '74 BSEd Home Econ.; Former Tchr.; r. 385 Rutgers Ave., Hillside, NJ 07205, 201 686-7460.

BRADBURY, Grace M. Holcomb (Ralph W.); '54 BS Math., Soc. Studies; Chairperson, Math. Dept.; Benjamin Sch., 28W300 St. Charles Rd., West Chicago, IL 60185, 312 231-3852; r. 410 S. Dorchester, Wheaton, IL 60187, 312 665-4213.

BRADFORD, Helen '29 (See Shaylor).

BRADFORD, William; '33; r. 1070 S. Colony, Wallingford, CT 06492.

BRADISH, Jay K.; '76 BS Comp. Sci.; Systems Programmer; Zippo Mfg. Co., 33 Barbour St., Bradford, PA 16701, 814 362-4541; r. 651 Interstate Pky., Bradford, PA 16701, 814 368-8073.

BRADISH, Vernie Catherine Saxer (Dennis B.); '72 BSEd Elem. Educ., Spec. Educ.; Teacher's Aide; Mansfield HS, 73 W. Wellsboro St., Mansfield, PA 16933, 717 662-2674; r. PO Box 60, Blossburg, PA 16912, 717 638-2732.

BRADLEY, Ann D. '60 (See Serva).

BRADLEY, Bonnie L. '62 (See Carls).

BRADLEY, Deirdre L.; '74; r. 759 Colony Cir., Pittsburgh, PA 15243.

BRADLEY, Elizabeth Klea Montague (Roy); '24, '44 MA Columbia; Retired; r. 2511 Wedglea Dr., Dallas, TX 75211, 214 946-7006.

BRADLEY, John T.; '68 BS; Tchr.; Wyalusing Sch. Dist., Wyalusing, PA; r. Box 327, RD 2, Wyalusing, PA 18853, 717 746-3815.

BRADLEY, Marguerite; r. Middlebury Center, PA 16935.

BRADLEY, Mary Ellen Rahm (John S., III); '70 BS Home Econ.; Tchr.; Lancaster Sch. Dist., W. Orange St., Lancaster, PA 17603, 717 393-3871; r. Box 426, 38 Vista Dr., Maytown, PA 17550, 717 476-2334.

BRADLEY, Marylyse G.; '65; r. Columbia Cross Roads, PA 16914, 707 823-3389.

BRADLEY, Phyllis '37 (See Smith).

BRADSAHW, Edward H.; '30 BS Hist., Math.; Retired Tchr.; r. Box 27, Tioga, PA 16946, 717 835-5528.

BRADSHAW, Francis; '50; r. 236 S. Hancock St., Wilkes-Barre, PA 18702.

BRADSHAW, Geraldine; '51 BSEd Elem. Educ.; Tchr.; Northeast Bradford Sch. Dist.; r. RD 1, Stevensville, PA 18845, 717 746-3564.

BRADSHAW, Mary; '29; r. 205 Willis Ave., Endicott, NY 13763.

BRADSHAW, Pauline S.; '47; r. 265 Brooklyn St., Mansfield, PA 16933.

BRADSHAW, William; '49; r. 65 Brooklyn St., Mansfield, PA 16933.

BRADSTREET, Arthur; '63; r. 410 Grand St., Susquehanna, PA 18847.

BRADT, Barbara Anne Heitsman (David G.); '66 BSEd Elem., '73 MA Cortland St.; Homemaker; r. Box 142, Shady Hill Dr., Apalachin, NY 13732, 607 625-2170.

BRADT, Eleanor '63 (See Prutsman).

BRADY, Beverly A.; '77 BS; Retail Clerk; Charming Shops; r. 1025 W. Washington St., Bradford, PA 16701, 814 362-3063.

BRADY, Kim D.; '74 BA Criminal Justice; Grad. Student, Couns., Psych.; Antioch New Eng. Grad. Sch., Twin Rivers Mental Health Ctr., Franklin, NH 19601, 602 934-3400; r. RFD 2, Webster Lake Rd., West Franklin, NH 19606.

BRAGG, Susan T.; '73; r. Norfolk, VA 23502.

BRAGG, Vicky S.; '74; r. 57 Extension St., Mansfield, PA 16933.

BRAGIN, Sharon; '73 BA Speech and Theatre Arts, '76 MA Montclair St.; Theatrical Pub. Agt.; Ellen Levene, Inc., 250 West 57th St., Ste. 2532, New York, NY 10019, 212 757-6990; r. 339 West 88th St., 6, New York, NY 10024, 212 724-0024.

BRAINARD, Edwin; '53; r. 625 Pickering Rd., Southampton, PA 18966.

BRAINARD, Margaret '31 (See Pitcher).

BRAMBLE, E. Virginia '68 (See Vincenti).

BRANCHETTI, Anthony P.; '76 BSEd Elem. Educ.; Tchr.; Aliquippa Sch. Dist., 500 Harding Ave., Aliquippa, PA 15001; r. 1310 McMinn St., Aliquippa, PA 15001, 412 375-1227.

BRANDIS, Suzanne L. Poole (James F.); '75 BS Art; Homemaker; r. 119 N. Cannon Ave., Hagerstown, MD 21740, 301 797-0619.

BRANDS, Hazel Jones (George W.); '16 BA Math.; Homemaker; r. 6000 Neff St., Detroit, MI 48224, 313 882-0199.

BRANDT, Barbara L.; '64; r. 23641 N. Front St., Harrisburg, PA 17110.

BRANDT, Cynthia M.; '77; r. 2700 Hoffer St., Harrisburg, PA 17103.

BRANDT, Linda F.; '70; r. 318 E. Fifth St., Emporium, PA 15834.

BRANN, Carol A. Himmelreich (Paul W.); '60 BSEd Home Econ.; Home Econ. Tchr.; Middle Sch., Mifflinburg, PA 17844; r. Box 302, RD 1, Lewisburg, PA 17837, 717 524-0912.

BRANN, Catherine; '57; r. 65 E. Main St., Canton, PA 17724.

BRANN, Mary Wynne (Wilson W.); '31 Cert. Elem. Educ.; Retired Tchr.; r. 65 E. Main St., Canton, PA 17724, 717 673-5689.

BRANN, Paul W.; '60 BSEd Math., '73 JD Dickenson; Atty.; Matson, Brann, and Bromfield, 222 Market St., Lewisburg, PA 17837, 717 523-3284; r. RD 1, Box 302, Lewisburg, PA 17837, 717 524-0912.
BRANNICK, Eileen E.; '76; r. Lumberton, NC 38358.
BRANNING, Evelyn E. '36 (See Budd).
BRANNING, Laura; '35; r. 7550 North 16th St., Phoenix, AZ 85020.
BRANNING, Madelyn '15 (See Sloan).
BRANNING, Paula; '74; r. 936 Main St., Peckville, PA 18452.
BRANT, James R.; '68 BS; Tchr.; Eagleville Elem. Sch., Fairview Village, PA 19408; r. RD 1, Box 394H, Birdsboro, PA 19528, 215 582-8552.
BRANT, Linda E. Hemming (James R.); '68 BSEd; Tchr.; Eagleville Elem. Sch., Fairfiew Village, PA 19408; r. RD 1, Box 394H, Birdsboro, PA 19508, 215 582-8552.
BRANZOVICH, Karen '75 (See Creasy).
BRASAD, Carol B.; '63; r. 4 Allen Rd. Ext., Tewksburg, MA 01876.
BRASS, Lorraine M. '54 (See Thurston).
BRASS, Richard N.; '69 BA, '75 MEd Elmira; Tchr.; Hendy Ave. Elem. Sch., Elmira, NY 14905, 607 734-1529; r. 530 Decker Ave., Elmira, NY 14904, 607 732-3872.
BRASSARD, N. Irene Tompkins (Arnold D.); '50 BS Math.; r. Box 597, Great Bend, PA 18821, 717 879-2277.
BRATOSZ, Ann E. Forgach (Frank D.); '74 BA Phych.; Therapeutic Activity Worker; Retreat State Hosp., Hunlock Creek, PA 18621, 717 735-6700; r. 138 1/2 River St., Mocanaqua, PA 18655, 717 542-7195.
BRATZ, Martha J.; '26 Kndgtn., Primary; Retired, State Revenue Dept.; r. 2400 Market St., Apt. D41, Harrisburg, PA 17103, 717 234-4668.
BRAUN, Margaret M.; '23; r. 123 Orient St., Yonkers, NY 10704, 914 969-2107.
BRAUND, Ruth B.; '34; r. 292 N. Tioga St., Ithaca, NY 14850.
BRAVI, Ann M.; '72; r. Fernwood Resort, Bushkill, PA 18324.
BRAVO, Donald E.; '71 BSEd Biol.; Sci. Tchr.; Wellsboro Area Sch. Dist., Nichols St., Wellsboro, PA 16901, 717 724-3013; r. RD 5, Wellsboro, PA 16901, 717 724-3013.
BRAVO, Guy L.; '65 BSEd Geog., S.S., Hist., '74 MEd Penn. St.; Dir., Adult-Young Farmer Programs; Wellsboro Area Sch. Dist., 67 Nichols St., Wellsboro, PA 16901, 717 724-3547; r. RD 5, Wellsboro, PA 16901, 717 724-2590.
BRAVO, Guy L., Sr.; '33; r. Lawrenceville, PA 16929.
BRAY, Linda '69 (See Merwearth).
BRECHER, Frances '41 (See Keagle).
BRECHER, Mary '42 (See Casale).
BRECK, Barbara '66 (See Grovanz).
BREEN, Susan Lucille '70 (See Suehr).
BREESE, Margaret; '23 Cert.; Retired; r. 44 Canaan St., Carbondale, PA 18407, 717 282-3496.
BREGEL, Dawn S.; '70; r. Rt. 3, River Rd., Mansfield, PA 16933.
BREISEL, Dave; '69; r. 17 Columbine Ave., Hampton Bays, NY 11946.
BREISEL, Sue; '69; r. 17 Columbine Ave., Hampton Bays, NY 11946.
BREITEGAM, Jeanne A. Ruth (David L.); '69 BS Home Econ., '73 MEd Millersville St.; r. RD 2, Box 267, Birdsboro, PA 19508.
BRELSFORD, Althea B. '31 (See Graham).
BRENCHLEY, Jean E.; '65; r. 305 S. Garner St., State College, PA 16801.
BRENDEL, Betty A. Chappell (John A.); '72 BSEd Music; Pvt. Music Tchr.; r. RD 2, Woodland Hts., Lock Haven, PA 17745, 717 748-2804.
BRENDLINGER, Barbara '69 (See Beisel).
BRENNAN, Alice Mary '31 (See Richards).
BRENNAN, Almeria '52 (See Kriger).
BRENNAN, Dolores '68 (See Silfies).
BRENNAN, Eugenia '60 (See Bruchak).
BRENNAN, Janice M. '59 (See Sterling).
BRENNAN, Margaret K.; '19; r. 204 11th Ave. N., St. Petersburg, FL 33701.
BRENNAN, Mary N.; '60; r. RD 2, Ulster, PA 18850.
BRENNAN, Philip M.; '51 BSEd Math., '69 MST Univ. of New Hampshire; Tchr., Math., Mansfield HS, Mansfield, PA 16933, 717 662-2674; r. 29 N. Hill Terr., Mansfield, PA 16933, 717 662-3852.
BRENNEMAN, Betty '24 (See Derr).
BRENNEMAN, Eva L. Gilmore (Larry L.); '74 BS Home Econ.; Tchr., Home Econ.; Slippery Rock HS, Keister Rd., Slippery Rock, PA 16057, 412 794-2960; r. RD 1, Volant, PA 16156, 412 533-4384.
BRENNEMAN, Mildred '23 (See Bigelman).
BRENNEN, Charles; '76; r. 770 Beech St., Pottstown, PA 19464.
BRENNEN, Frances; '34; r. Box 161, Lindley, NY 14858.
BRENNER, Charles T.; '73 BS Elem. Educ.; Elem. Tchr.; Wyoming Valley West Sch. Dist., Kingston, PA 18704; r. 574 W. Sperling St., West Wyoming, PA 18644, 717 693-0692.
BRENSINGER, Diane '68 (See Schilling).
BREON, Robert M.; '71 BS Elem. Educ., '74 MEd Lehigh; Math. Tchr.; Lincoln Middle Sch., Howerton Rd., Catasaugua, PA 18032, 215 264-4341; r. 702 Second St., Whitehall, PA 18052, 215 264-5497.
BREON, Sherry Sue Copenhaver (John A.); '73 BS Home Econ.; Tchr., Home Econ.; Pre Sch. Dir.; East Pennsboro HS, Shady Ln., Enola, PA 17011; r. 407 Lamp Post Ln., Camp Hill, PA 17011, 717 737-3525.
BRESEE, Clyde W.; '37 BS Sci., '56 PhD Cornell; Dir. of Guidance; Athens Area Schs., Athens, PA 18810, 717 888-7766; r. 610 N. Main St., Athens, PA 18810, 717 882-8573.
BRESEE, Eliabeth J. Barner (Clyde W.); '32 BSEd French, Eng., Hist.; Retired; r. 610 N. Main St., Athens, PA 18810, 717 882-8573.
BRESLIN, Elizabeth; '32; r. 378 Chestnut St., Kingston, PA 18704.
BRESSER, Ruth Caswell (Carl); '31 Teaching Cert.; Homemaker; r. 419 Jadwin St., Scranton, PA 18509, 717 344-7605.
BRESSLER, Deborah L. White (William D.); '75 BSEd; r. Apt. B8, Victory Hill E., Dover, NJ 07801, 201 361-6242.
BRETT, Michael J.; '72; r. 121 W. Mowry St., Chester, PA 19013.
BREUER, Gertrude F.; '73; r. 402 Harper Ave., Morrisville, PA 19067.
BREUNIG, Doris; '39; r. 235 Bryant St., Buffalo, NY 14222.

BREUNIG, Gladys '23 (See Grimes).
BREWER, Helen L. Bristol (Raymond E.); '20 Cert.; r. RD 2, Troy, PA 16947.
BREWER, Lawrence; '64; r. Sylvania, PA 16945.
BREWER, Marjorie M. Rodgers (Bruce L.); '72 BSEd Home Econ.; Home Econ. Tchr.; S. Butler Cnty. Sch. Dist., RD 1, Saxonburg, PA 16056, 412 352-9451; r. RD 1, N. Pike Rd., Cabot, PA 16023, 412 352-2575.
BREWER, Sharon V.; '71; r. RD 2, Arkport, NY 14807.
BRIAN, Ruth; '17; r. c/o Borne, Box 157, Endicott, NY 13760.
BRICK, Dorothy O'Callahan (Joseph W.); '29 Cert., BSEquiv. Cornell and Cortland; Retired Tchr.; r. 38 Vine St., Binghamton, NY 13903, 607 722-4967.
BRICKER, Eileen B. Schmid (Mark A.); '70 BS Home Econ. Educ.; Tchr.; S. Williamsport Area Sch. Dist., 515 W. Central Ave., South Williamsport, PA 17701, 717 326-2801; r. 518 Elm St., Watsontown, PA 17777, 717 538-2173.
BRICKER, Fern Lorraine '50 (See Renner).
BRICKER, Mark A.; '68 BS Elem. Educ.; Tchr.; Selinsgrove Area Sch. Dist., N. Eighteen St., Selinsgrove, PA 17870; r. 518 Elm St., Watsontown, PA 17777, 717 538-2173.
BRICKLER, Rosina L. '75 (See Kreitz).
BRIDE, Thomas J.; '76; r. RD 2, Wyalusing, PA 18853.
BRIDGE, Mary '30 (See Shuta).
BRIDGES, Ardith K. '69 (See Griffing).
BRIDGINS, Susan J. '70 (See Canary).
BRIDWELL, Marion F.; '17; r. 1304 Lanier Blvd., Atlanta, GA 30300.
BRIEM, Mariem '64 (See Bywater).
BRIGGS, Dorothy Palmer; '28 Cert. Elem. Educ.; Retired; r. R 2 Box 145, Middlebury Center, PA 16935, 717 376-2811.
BRIGGS, E. Joyce H.; '44; r. 118 Robie St., Bath, NY 14810.
BRIGGS, Harriet Loveless (William A.); '26 Cert., '40 BS; Homemaker; r. 38 W. Water St., Wellsboro, PA 16901, 717 724-4321.
BRIGGS, Loretta R. '47 (See Coleman).
BRIGGS, Lucie; '26; r. RD 3, Wellsboro, PA 16901.
BRIGGS, Marguerite Perry (William H.); '71 BA Elem. Educ.; Retired Elem. Sch. Tchr.; r. 217 RD 2, Genesee, PA 16923, 814 848-7632.
BRIGGS, Norman C.; '77; r. 230 Maple St., Athens, PA 18840.
BRIGGS, William H.; '34 Cert. Eng., Elem., '66 MSEd SUNY, Geneseo; Retired Eng. Tchr.; r. 217 RD 2, Genesee, PA 16923, 814 848-7632.
BRIGHAM, Edwin D., Jr.; '30 BSEd Hist.; Retired Mgr. of Staff Production Control; IBM Corp.; r. 3 Broad St., Tioga, PA 16946.
BRIGHAM, Louise Hughes (Edwin D.); '30 Cert.; r. Box 405, Tioga, PA 16946, 717 835-5587.
BRIGHT, Anne; '37; r. 43 Long View, Waukegan, IL 60085.
BRIGHT, Harriet; '34; r. PO Box 1325, Nederland, TX 77627.
BRIGHTBILL, Arlene Elizabeth '44 (See Tritch).
BRILL, Lewis W.; '70 BS Sec. Educ., Math.; r. RD 4, Box 18, Wellsboro, PA 16901, 717 724-1755.
BRINDIS, H. Ruth Henning (Victor J.); '30 NS Cert.; Retired Tchr., Elem.; r. 15 N. Irvine St., Warren, PA 16365, 814 723-4957.
BRINDZA, Bruce B.; '74 BSEd Music Educ.; Band Dir., Choral Dir.; Sayreville War Mem. HS, Washington Rd., Sayreville, NJ 08859, 201 254-4400; r. 110 Douglas St., South Amboy, NJ 08879, 201 727-5347.
BRINK, Helen D.; '43; r. 307 S. Main St., Muncy, PA 17756.
BRINK, Marian J. Watson; '52 BS Elem. Educ.; Tchr.; Northeast Bradford Elem. Sch., Rome, PA 18837, 717 744-2562; r. Le Raysville, PA 18829, 717 744-2821.
BRINKLEY, Janice E. '68 (See Caruso).
BRINSER, Eileen N.; '64; r. 4 Duer St., North Plainfield, NJ 07060.
BRINSER, Joan Adele '73 (See Porter).
BRINTHAUPT, Suzanne A.; '71; r. RD 1, Wellsburg, NY 14894.
BRINTON, Deborah A.; '70; r. 633 Market St., Oxford, PA 19363.
BRION, B. Margaret '30 (See Kimble).
BRION, Charles Walter; BS Gen. Studies, '54 MS Fordham; Retired; r. 233 N. Val Vista Dr., Mesa, AZ 85203, 602 832-2316.
BRION, June '73 (See Wilson).
BRION, Leola; '40; r. 233 N. Val Vista Dr., Mesa, AZ 85203, 602 832-2316.
BRION, Louisa M.; '24 NS Cert.; Retired; r. 1900 Ravine Rd., Williamsport, PA 17701, 717 326-6956.
BRION, Luva H. Cleveland (Paul M.); '37 BS Cert. Eng., Soc. Studies; Retired Elem. Tchr., S. Tioga Sch. Dist.; r. RD 1,, Box 1, Covington, PA 16917, 717 659-5487.
BRION, Mary E. Hoy (Clinton T.); '26 Cert. Elem.; Retired Tchr.; r. 968 W. Gaucho Cir., Deltona, FL 32725, 305 668-6610.
BRION, Pearl Anna '42 (See Domman).
BRISIEL, David; '69; r. 15601 Southwest 288th St., Homestead, FL 33030.
BRISIEL, Judy R.; '67; r. 1125 Union St., Reading, PA 19604.
BRISIEL, Robert F.; '66 BSEd Hist., '70 MA Ga.; Assoc. Dir. of Housing; Univ. of Wisc., Towers 112, Eau Claire, WI 54701, 715 836-2313; r. 216 Hudson St., Eau Claire, WI 54701, 715 832-4947.
BRISTER, Cheryl A. '69 (See Mead).
BRISTER, Florence '41 (See Webb).
BRISTOL, Bonnie J.; '71 BSEd Elem., Spec. Educ., '75 MA; Learning Disabilities Tchr.; Seneca Highland Intermediate Unit 9, 119 Mechanic St., Smethport, PA 16749; r. 208 1/2 Hill St., Port Allegany, PA 16743, 814 642-2062.
BRISTOL, Helen L. '20 (See Brewer).
BRITTAIN, Alice L. '57 (See McFalls).
BRITTON, Mae C. '21 (See Moses).
BROAD, Donald D.; '73; r. 227 Chestnut St., Nazareth, PA 18064.
BROADBENT, Maude; '28; r. Knoxville, PA 16928.
BROADSTREET, Arthur; r. Box 56, Poplar Ridge, NY 13139.
BROBECK, Joyce K. '75 (See Litz).
BROBSON, Robert C.; '74 BS; Cpl., Training and Educ. Ofcr.; Penn. St. Police, 899 Cherry St., Montoursville, PA 17754; r. RD 4, Box 180, Montoursville, PA 17754, 717 368-3270.
BROCK, Linda; '69; r. Lime Rock Land, Califon, NJ 07830.

BROCKETT, Christine A.; '77 BSEd; Tchr.; r. 105 1/2 N. Main St., Coudersport, PA 16915, 814 274-7852.
BRODACK, Rosemary McDonough (Bruce A.); '69 BS Lib. Sci., '75 MLS Rutgers; Educ. Media Spec.; T. Schor Middle Sch., N. Randolphville Rd., Piscataway, NJ 08854, 201 981-7000; r. Box 199, Norton Church Rd., Hampton, NJ 08827, 201 735-8501.
BRODAK, Nancy; '65; r. Box 103, Mt. Pleasant, PA 15666.
BRODRICK, Kathryn; '69 BA Liberal Arts, '71 MSS Boston; Caseworker III, ACSW and Dir., Volunteers; Catholic Charitable Bur. of Boston, 10 Derne St., Boston, MA 02114, 617 523-5165; r. 66 Devir St., Malden, MA 02148, 617 321-3489.
BRODRICK, Marjorie '58 (See Rex).
BRODRICK, Merrill S.; '31 BS Math.; Retired; r. 58 College Ave., Mansfield, PA 16933, 717 662-3318.
BRODY, Gail Corman (Michael H.); '73 BSEd Elem. Educ.; Tchr.; Millstone Twp. Bd. of Educ., Millstone Rd., Clarksburg, NJ 08510; r. 216-B Harding Rd., Freehold, NJ 07728, 201 780-9344.
BROJACK, Mary C. Swiderski (David J.); '74 BA Psych.; r. RD 2, Box 128A, Factoryville, PA 18419.
BRONG, Susan E. '69 (See Herfurth).
BROODY, Mary J.; '72; r. RD 1, Berwick, PA 18603.
BROODY, Paulette Lou; '74 BA Human Relations; Mgr.; Bloomsburg Floral Ctr., 124 E. Main St., Bloomsburg, PA 17815, 717 784-8892; r. RD 3, Berwick, PA 18603, 717 759-8925.
BROOKE, Georgia J.; '66; r. 6002 Breezewood Dr., Greenbelt, MD 20770.
BROOKES, Emily P. Reed (Clifford A.); '65 BSEd Music; Judicial Clerk; Cnty. of Bucks, Dist. Court 07-1-11, 31 E. Cleveland Ave., Morrisville, PA 19067, 215 736-1121; r. 159 Mill Dr., Levittown, PA 19056, 215 945-2573.
BROOKES, Rebecca; '12; r. Bath, NY 14810.
BROOKS, Barbara L.; '71; r. RD 4, Wellsboro, PA 16901.
BROOKS, Betty L. Walsh (James W., Jr.); '34 BS French, Sci., Soc. Studies, '68 MS Elmira; Elem. Sch. Tchr.; Gladys Burnham Elem. Sch., RD 2, Wellsburg, NY 14894, 717 596-2102; r. RD 2, Box 7A, Wellsburg, NY 14894, 717 596-2645.
BROOKS, Bonnie; '64; r. RD 2, Box 7A, Wellsburg, NY 14894.
BROOKS, Charlotte L. '32 (See Ayre).
BROOKS, Florence Irene '22 (See Saxton).
BROOKS, Frederick; '53; r. Pittsburgh, PA 15200.
BROOKS, Hazel G.; '19 Cert. Educ., Fine Arts, '37 MA Columbia, Tchrs.; Retired Prof., South. Conn.; r. 49 N. Main, Mansfield, PA 16933, 717 662-2286.
BROOKS, Jane E. '60 (See Skaehill).
BROOKS, Karen; '69; r. 349 Irvine Pl., Elmira, NY 14901.
BROOKS, Kathleen Ellen Gray (John D.); '76 BSEd Spec. Educ.; Tchr.; Sch. Dist. of Philadelphia, 21st and the Parkway, Philadelphia, PA 19139, 215 299-7000; r. 119 Cobbs Creek Pkwy., Philadelphia, PA 19139, 215 386-7818.
BROOKS, Margie; '22; r. 25 Yeager St., Forty Fort, PA 18704.
BROOKS, Marguerite Hodges (Karl L.); '23; Retired Tchr.; r. 431 E. Third St., Brooklyn, NY 11218, 212 435-7385.
BROOKS, Marion; '37; r. Westfield, PA 16950.
BROOKS, Robert E.; '67; r. 102 Main St., Westfield, PA 16950.
BROOKS, Ronald; '48; r. 2714 Edison Ave., Wesleyville, PA 16510, 814 694-3724.
BROOKS, William; '61; r. 7001 Mercedes Ave., Citrus Heights, CA 95610.
BROSCHART, Nell M. Leahy (Bernard); '16; r. RD 2, Dushore, PA 18614, 717 928-8095.
BROSIUS, Maxine B. '63 (See Hain).
BROSNAN, Clara; '13; r. 9 Duane Ave., Binghamton, NY 13903.
BROSS, Carol Ann; '67; r. 2014 N. Nevada Ave., Davenport, IA 52804.
BROSS, G. Fay '61 (See Kowalchik).
BROTT, James A.; '64 BS Sec. Educ., '70 MEd Penn. St.; Tchr.; North. Tioga Sch. Dist., Williamson HS, Tioga, PA 16946, 717 827-2191; r. RD 2, Box 148, Tioga, PA 16946, 717 827-2839.
BROTT, Ruth Alice '65 (See Wright).
BROTZMAN, Carol Jean '43 (See Richardson).
BROTZMAN, Marjorie LaFrance; '36 BSEd Educ.; Retired Tchr.; r. Box 276, Laceyville, PA 18623, 717 869-1448.
BROTZMAN, Nancy Elaine Luke (Reed M.); '72 MS Elem. Educ.; Tchr., Farmer; Self-employed; r. Nancy's Nordic Farm, Rt. 1, Box 49A, Laceyville, PA 18623, 717 869-1676.
BROUGHTON, Gloria; '67; r. RD 1, Morris Run, PA 16939.
BROWN, Arlene Reedy; '42 BSEd Home Econ.; Jr. HS Tchr.; Lebanon City Sch., 350 N. Eighth St., Lebanon, PA 17042, 717 273-9391; r. 2043 Oak St., Lebanon, PA 17042, 717 272-4520.
BROWN, Barbara J. Keesler (Richard E.); '75 BS Home Econ.; Home Econ. Tchr.; Wayne Highlands Middle Sch., 482 Grove St., Honesdale, PA 18431, 717 253-5900; r. RD 1, Box 65, Equinunk, PA 18417, 717 224-4056.
BROWN, Bertice McPherson (Gilbert C.); '3 BS Eng.; Dir.; Schenectady Day Nursery, Inc., 25 Lafayette St., Schenectady, NY 12305, 518`374-6319; r. 13 Roslyn Dr., Ballston Lake, NY 12019, 518 399-3215.
BROWN, Bessie Evelyn; '37; Tchr.; Oswayo Valley Sch. Dist., Shinglehouse, PA; r. Duke Center, PA 16729, 814 966-3848.
BROWN, Beverly Marie Allen (A. Burdett); '65 BS Music, '74 MA Marywood Coll.; r. 23 Bates Terr., Sidney, NY 13838, 607 563-1529.
BROWN, Bonnie G. Erway (Gary); '67 BS Elem.; r. RD 5, Box 137A, Wellsboro, PA 16901, 717 724-3627.
BROWN, Bonnie L.; '77; r. Box 175 Pine St., Monroeton, PA 18832.
BROWN, Carol A. Spencer (Gerald R.); '62 BS Music Educ.; Former Vocal Music Tchr.; Organist; Painted Post Bapt. Church.; r. 8649 Tannery Rd., RD 1, Campbell, NY 14821, 607 527-3340.
BROWN, Cheryll '69 (See Renshaw).
BROWN, Cynthia A. '75 (See Powlus).
BROWN, Danna S. Griffiths (John M.); '64 BSEd Eng.; r. RD 1, Watkins Glen, NY 14891, 607 535-6523.
BROWN, Dorothy '33 (See Norconk).
BROWN, Dorothy Alice '38 (See Eighmey).

BROWN, Edith L. MacMorran (Paul H.); '27 Cert. Elem. Educ.; Retired Tchr.; r. 507 N. Wilbur Ave., Sayre, PA 18840, 717 888-5490.
BROWN, Edna R. Tewksbury (Charles F.); '35 Cert. Elem. Educ.; Owner; Brown's Gen. Store; r. Corner of Church and Main, Galilee, PA 18423, 717 224-4811.
BROWN, Eleanor; '41; r. 1451 Woodwind Ct., Ft. Myers, FL 33901.
BROWN, Elva B. '72 (See Owlett).
BROWN, Elva P. Miner (Henry W.); '49 BSEd Elem. Educ.; Retired Tchr.; r. 93 State St., RD 2, Box 2, Nicholson, PA 18446, 717 942-6465.
BROWN, Emilie G. Plowright (Roy E.); '59 BS Home Econ., '70 MS Bloomsburg St.; Spec. Educ. Tchr.; Dept. of Welfare, Selinsgrove Ctr., Selinsgrove, PA 17870; r. 300 S. Front St., Selinsgrove, PA 17870, 717 374-8362.
BROWN, Frances Tuttle; '35 Cert. Elem. Educ.; Dushore Lingerie; r. Lopez, PA 18846, 717 928-8803.
BROWN, Gary; '68 BS Sci., Biol.; r. RD 5, Box 137A, Wellsboro, PA 16901.
BROWN, Gerald R.; '53 BSEd Elem., '61 MS Suny, Geneseo; Elem. Principal; Campbell Central Sch., Main St., Campbell, NY 14821, 607 527-3291; r. 8649 Tannery Rd., Campbell, NY 14821, 607 527-3340.
BROWN, Hazel E.; '30; Retired Elem. Tchr.; r. Knoxville, PA 16928.
BROWN, Hazel W.; '42 BS; Retired Tchr. and Caseworker; r. Box 24, Dimock, PA 18816, 717 278-3629.
BROWN, Helen L. '29 (See Lyon).
BROWN, Helen Loveless (James A.); '28 Primary Educ.; Retired Tchr.; r. Box 351, RD 2, Wellsboro, PA 16901, 717 724-2528.
BROWN, Helen N.; '36 BSEd French, Soc. Studies; Retired Housekeeper, Missionary Headquarters; r. 2360 Dundas St., W., 1607, Toronto, Ont., Canada, M6P 4B2.
BROWN, Hermon J.; '32 BS Educ., '53 MEd Penn. St. Univ.; Project Dir., Youth Employment Program; Lycoming-Clinton Cntys. Comm. Action, 48 W. Third St., Williamsport, PA 17701, 717 326-0587; r. 1108 Monroe Rd., Montoursville, PA 17754, 717 368-2009.
BROWN, Irene; '26; r. RD 2, Ulster, PA 18850.
BROWN, James; '28; r. 22 Anita St., Pittsfield, MA 01200.
BROWN, James A.; '52 BSEd Math., Sci.; Supv., Mgmt. and Training; Gen. Elec., Installation and Svc. Div., Schenectady, NY 12345, 518 385-4224; r. 20 Burning Bush Blvd., Ballston Lake, NY 12019, 518 877-5421.
BROWN, James A.; '72 BA Geog.; Oilfield Worker; Teck Labs. Div., PO Box 489, Bradford, PA 16701, 814 368-6087; r. 32 Fairview Rd., Bradford, PA 16701, 814 368-4510.
BROWN, Janice C.; '51 BS Music Educ., '71 MS; Tchr., Elem. Gen. Music; Jamestown Pub. Schs., 200 E. Fourth St., Jamestown, NY 14701, 716 661-2500; r. 305 E. Fifth St., Apt. 38, Jamestown, NY 14701, 716 664-4998.
BROWN, Janice Lucille Dietrich (Robert J.); '72 BS Music, '76 MM Fredonia St.; Tchr., Elem. Vocal Music; Addison Central Sch. Dist., Cleveland St., Addison, NY 14801, 607 359-2261; r. RD 3, Box 8H, Troy, PA 16947, 717 297-3440.
BROWN, Janis '57 (See Lewis).
BROWN, Jeanne L. '39 (See McConaghay).
BROWN, John M.; '66 BSEd Soc. Studies, '72 MS Elmira; Tchr., Hist.; Watkins Glen Central Sch. Dist., 12th St., Watkins Glen, NY 14891, 607 535-2761; r. RD 1, Watkins Glen, NY 14891, 607 535-6523.
BROWN, Josephine; '13; r. 392 Coldbrook Dr., Elmira, NY 14904.
BROWN, June E. '74 (See Christman).
BROWN, Kenneth I.; '51 BS Math, '65 ThD Grace Theol. Sem.; Dean of Faculty; Detroit Baptist Divinity Sch., 4700 Allen Rd., Allen Park, MI 48101, 313 381-0111; r. 15755 Pleasant Dr., Allen Park, MI 48101, 313 386-9010.
BROWN, Lanetta '61 (See Husted).
BROWN, Leonard; '57; r. 5 W. Branch Ave., Galeton, PA 16922, 814 435-2423.
BROWN, Linda O.; '76; r. Box 173, Wyalusing, PA 18853.
BROWN, Linda P.; '67; r. 574 Millard Hill Rd., Newfield, NY 14867.
BROWN, Lois Ann Marchinetti (John H.); '62 BS Elem.; Tchr.; Coudersport Elem. Sch., Main St., Coudersport, PA 16915, 814 274-8055; r. Laninger Creek Rd., Roulette, PA 16746, 814 544-9966.
BROWN, Margaret A. '71 (See Behets).
BROWN, Margaret Nancy Garber (Robert K.); '42 BS Home Econ.; Retired Tchr.; r. RD 2 Box 940, Mt. Joy, PA 17552, 717 653-5664.
BROWN, Marjorie '32 (See Pruyne).
BROWN, Martha Challenger (Donald H.); '31 Cert.; Retired; r. RD 2, Box 51, Factoryville, PA 18419, 717 945-5056.
BROWN, Martha L. '66 (See Schrimper).
BROWN, Mary; '34; r. 2 Cameron St., Auburn, NY 13021.
BROWN, Melva Burleson (Walter E.); '29 Cert. Educ.; Retired Tchr.; r. 312 Harrison St., Port Allegany, PA 16743, 814 642-7462.
BROWN, Michael G.; '75; r. Box 2193, Salmon, ID 83467.
BROWN, Mildred '62 (See Jenney).
BROWN, Nan L. '69 (See Heisler).
BROWN, Nellie Champney (Harry L.); '30 Cert.; Retired Tchr.; r. Gaines, PA 16921, 814 435-6307.
BROWN, Patricia Ann '64 (See Ritts).
BROWN, Patricia Lou '61 (See Davis).
BROWN, Pauline McCullough (Paul E.); '34 BA Music Educ.; r. RD 1, Box 31, New Wilmington, PA 16142, 412 946-8316.
BROWN, Phillip; '49; r. 1101 St. Paul St., 1208, Baltimore, MD 21202.
BROWN, Robert J.; '72 BS Geog., '76 MEd Bloomsburg; Tchr.; Troy Area Sch. Dist., Troy Jr. HS, Troy, PA 16947, 717 297-2176; r. Box 8H, RD 3, Troy, PA 16947, 717 297-3440.
BROWN, Rodney L.; '73 BSEd Soc. Studies; Dispatcher/Foreman; Roadway Express, 295 Johnson St., Wilkes-Barre, PA 18702, 717 824-8967; r. Box 76, McEwensville, PA 17749, 717 538-1246.
BROWN, Russell R.; '33 Cert.; Owner; Brown's Electric, Tioga, PA 16946, 717 835-5658; r. Box 73, Tioga, PA 16946, 717 376-2873.
BROWN, Ruth; '27; r. Church St., Big Run, PA 15715, 814 427-2278.
BROWN, Ruth E. Beitel (Lawrence F., Jr.); '68 BSEd Elem., '71 MEd Penn. St.; Tchr.; Litchfield Elem. Sch., 333 W. Lockhart St., Sayre, PA 18840,

717 888-7615; r. 405 Lincoln St., Sayre, PA 18840, 717 888-6502.
BROWN, Sarah '66 (See Everett).
BROWN, Stella; '30; r. 73 Redmond St., Buffalo, NY 14216.
BROWN, Sue Anne R. White (Allan); '57 BSEd Elem. Educ.; Elem. Sch. Tchr.; Fleming Sch., Essex Junction, VT 05452, 802 879-3336; r. 9 Valley View Dr., Essex Junction, VT 05452, 802 878-4342.
BROWN, Susan H.; '77; r. 1910 E. Jonathan, Allentown, PA 18103.
BROWN, Susan K.; '73 BS Art Educ.; r. RD 1, Milan, PA 18831, 618 457-8695.
BROWN, Susanne J. Mosch (P. N.); '70 BSEd; Elem. Sch. Tchr.; Jasper Schs., Jasper, NY 14855, 607 792-4275; r. RD 3, Hornell, NY 14843, 607 324-7443.
BROWN, Thomas H.; '66 BS German; Tchr.; Roosevelt Jr. HS, 301 Clark St., Westfield, NJ 07090; r. 523 Victor St., Scotch Plains, NJ 07076, 201 889-4951.
BROWN, Thomas L.; '70; r. Box 947, Dept. 14, APO New York, NY 09571.
BROWN, Thomas R.; '72 BS; Tchr.; r. RD 4, Outlet Rd., Dallas, PA 18612, 717 477-5001.
BROWN, Zelda J. Luce (Kenneth I.); '51 BSEd Home Econ.; Homemaker; r. 15755 Pleasant Dr., Allen Park, MI 48101, 313 386-9010.
BROWNBACK, Robert A., Jr.; '70 BS Soc. Studies, '75 MA W. Chester St.; Tchr.; Spring-Ford HS, Lewis Rd., Royersford, PA 19468, 215 948-7500; r. 515 S. Wall St., Spring City, PA 19475, 215 948-8143.
BROWNELL, Elizabeth; '18; r. 816 Spring St., Jamestown, NY 14701.
BROWNELL, Mabel '29 (See Coots).
BROWNING, Thomas A.; '75 BSEd; Senate Asst.; State Senator, Lackawanna Cnty.; r. 416 Academy St., Peckville, PA 18452, 717 383-2267.
BROWNLEE, Anna '13 (See Howe).
BROWNLEY, Karen E. '77 (See Redding).
BROZEKAT, Deborah R. (Robert); '74 BSEd, '77 MEd Penn. St.; Tchr., Selinsgrove, PA 17870; r. RD 1, Selinsgrove, PA 17870, 717 743-7102.
BRUBAKER, Linda '76 (See Sonntag).
BRUCE, Cynthia Lebish (Greg); '75 BSEd; Tchr.; Intermediate Unit 17, Williamsport, PA 17701; r. 1150 Memorial Ave., Williamsport, PA 18067, 717 326-6049.
BRUCE, Gerald G.; '65 BS Music Educ., '69 MLS Syracuse; Librarian; Lancaster Cnty. Library, 125 N. Duke St., Lancaster, PA 17602, 717 394-2651; r. 1753 Ridgeview Ave., Lancaster, PA 17603, 717 392-0331.
BRUCE, Sandra Kirk Paschall (Gerald G.); '65 BS Home Econ. Educ., '71 MSEd SUNY, Oneonta; r. 1753 Ridgeview Ave., Lancaster, PA 17603, 717 392-0331.
BRUCH, Virginia I. Clare (Robert W.); '41 BSEd Home Econ.; Retired, Rt. 4, Box 2707, Ocean Pines, Berlin, MD 21811, 301 641-4761; r. 610 Sorrelwood Ct., Edgewood, MD 21040, 301 676-0759.
BRUCHAK, Eugenia Brennan (Edward); '60 BS Elem.; r. 534 Second St., Catasauqua, PA 18032, 215 264-0952.
BRUCK, Yvonne L. '74 (See Reedy).
BRUCKER, Christine D. Hall (Stephen S.); '72 BS Home Econ.; Home Econ. Tchr.; Susquenita Sr. HS, Duncannon, PA 17020, 717 834-4411; r. PO Box 44, New Buffalo, PA 17069, 717 834-5422.
BRUCKER, Nancy '74 (See Rose).
BRUCKER, Quinette R. Strauss (Frank J.); '74 BS Music; r. RD 4, Bethlehem, PA 18015, 215 838-0965.
BRUCKLACHER, Barry L.; '70 BSEd; Tchr.; North Penn HS, Blossburg, PA, 717 638-2158; r. RD 1, Mansfield, PA 16933, 717 724-2583.
BRUCKLACHER, C. Thomas; '75 BA Liberal Arts; Bartender; 94th Aero Squadron, 1160 Coleman Ave., San Jose, CA, 408 287-6150; r. 2272 Zoria Cir., San Jose, CA 95131, 408 926-2265.
BRUCKLACHER, Laverna; '23; r. 715 Third St., New Cumberland, PA 17070.
BRUCKLACHER, Ruth D.; '32 Cert. Music., Art, '48 BS West. Reserve; Retired Art Tchr., Montoursville Area Sch.; r. RD 3, Box 213, Cogan Station, PA 17728, 717 494-0667.
BRUEILLY, Virginia Ruth Lane (Richard E.); '65 BSEd Elem. Educ., '70 MS; Writer, Children's Visual Press; r. RD 1, Covington, PA 16917, 717 659-5548.
BRUGGER, Loretta Erdman (Gareth A.); '73 BSEd Geog., Sci.; Homemaker; r. 345 N. Goodman St., Rochester, NY 14607, 716 473-5482.
BRUGGER, William E.; '72; r. RD 4, Westfield, PA 16950.
BRUMBAUGH, Carol; '60; r. 1649 Valley Blvd., Altoona, PA 16601.
BRUMME, Martin O.; '73; r. 28 Av Du Gen. Degaull 1050, Brussels, Belgium.
BRUNDAGE, Mary Lindsley Orton '17 (See Hunter).
BRUNDAGE, Rachel '28 (See Furman).
BRUNDAGE, Robert Leigh; '67 BSEd; Tchr.; Arley Walter Sch., Tioga Junction, PA 16946; r. Meadow St., Tioga, PA 16946, 717 835-5048.
BRUNER, Beverly '58 (See Parous).
BRUNER, Thomas; '71; r. 210 Chestnut St., Elmira, NY 14904.
BRUNERMER, Barbara J. Hoffman (Jeffrey L.); '74 BSEd Home Econ.; Home Econ. Tchr.; Pensbury HS, Fairless Hill, PA 19030; r. 640 Pine St., Bristol, PA 19007.
BRUNERMER, Jeffrey L.; '74 Psych.; Ofc. Mgr.; Public Svc. Inc., 1144 Brunswick Ave., Trenton, NJ 08638, 609 396-6501; r. B-22, 545 Wistar Rd., Fairless Hills, PA 19030.
BRUNETTO, Anthony F.; '75; r. 1849 W. Water St. 47E, Elmira, NY 14905.
BRUNGARD, Gary H.; '72 BSEd Elem. Educ.; Tchr.; Flemington Elem. Sch., Flemington, PA 17745; r. 1205 N. Hillview St., Flemington, PA 17745, 717 748-4952.
BRUNGARD, Karen Ruth; '73 BA Biol., '77 MD Univ. of Penn.; Resident Physician; Mayo Graduate Sch. of Med., Rochester, MN 55901; r. 311 Second St. NW, Apt. 1, Rochester, MN 55901, 507 282-2037.
BRUNGART, Deborah; '74; r. RD, Spring Mills, PA 16875.
BRUNGART, Debra L. '74 (See Weyman).
BRUNNER, Nancy C. Heasley (Peter J.); '57 BS Music; Tchr.; Eastview Elem. Sch., Spring St., Olean, NY 14760, 716 373-2660; r. 811 Main St., Olean, NY 14760, 716 373-2247.
BRUNNER, Susan '70 (See Ritz).
BRUNO, Geraldine M. '69 (See Slavin).

BRUNO, Thomas J.; '76 BA Art Educ.; Cement Finisher; Conford and Co., Peckville, PA, 717 876-4932; r. 140 42nd St., Carbondale, PA 18407, 717 282-3527.
BRUNSWICK, James; '68; r. 835 W. Long Ave., Du Bois, PA 15801, 814 664-7496.
BRUNSWICK, Leonard; '39; r. Box 28, Sumner, TX 75486.
BRUSH, Barbara '36 (See McMahon).
BRUSH, David R.; '54 BSEd Elem., '58 MA Montclair St.; Tchr.; Ramapo Ridge Sch., Ridge Rd., Mahwah, NJ 07430, 201 529-5000; r. 46 Alcott Rd., Mahwah, NJ 07430, 201 529-2151.
BRUSH, Edna; '33; r. 406 Broad Ave., Susquehanna, PA 18847.
BRUSH, Evelyn M. Griffin; '31 BSEd Eng., Math., '65 MS Marywood; Retired Tchr.; r. 401 Erie Ave., Susquehanna, PA 18847, 717 853-3808.
BRUSH, Jennie C.; '53; r. RD 2, Box 298, Johnstown, PA 15904.
BRUSH, Marilyn J. '53 (See Roberts).
BRUSSELLS, Mignon R. Crockenberg; '31 Elem., '56 BS Marywood; Retired Elem. Tchr., Wayne Highlands Sch. Dist.; r. RD 2, Honesdale, PA 18431, 717 253-3789.
BRUTZMAN, Michael N.; '69 BSEd Physics; Treas.; Bradford Cnty., Courthouse, Towanda, PA 18848, 717 265-2397; r. 3 Morgan Cir., Troy, PA 16947.
BRUTZMAN, Sharon L. Bagley (Michael N.); '66 BSEd Elem., '71 MEd; Tchr.; Troy Area Schs., CXR Elem. Sch., Columbia Cross Roads, PA 16914, 717 297-3089; r. 3 Morgan Cir., Troy, PA 16947, 717 297-3116.
BRUZAS, Alan G.; '76 BS Music; Teller; Bucks Cnty. Bank and Trust Co., Village of Glenwood, Perkasie, PA 18944, 215 257-5124; r. 707 N. Seventh St., Perkasie, PA 18944, 215 257-4805.
BRUZZI, Patricia C.; '73; r. Mobile Home Pk., Box 33, Coudersport, PA 16915.
BRYAN, Deborah A.; '72; r. RD 1, Trooper Rd., Norristown, PA 19401.
BRYAN, Dennis N.; '72 BS Elem. Educ., '76 MEd Trenton; Elem. Tchr.; Cent. Bucks Sch. Dist.; r. 12 Harding Ave., Feasterville, PA 19047, 215 598-7782.
BRYAN, Eleanore '44 (See Pyles).
BRYAN, Geneviene; '34; r. Ralston, PA 17763.
BRYAN, John J.; '21; r. 26 Regina St., Wilkes-Barre, PA 18700.
BRYAN, Dr. Ross E., Jr.; '43 BS Sec. Educ., '50 MD Temple; Physician, 514 W. Third Ave., Warren, PA 16365, 814 723-7200; r. 207 N. State St., PO Box 249, Warren, PA 16365, 814 723-2756.
BRYAN, Virginia; '43; r. 300 Hill St., Warren, PA 16365.
BRYANT, Anna Maynard (Robert L.); '43 BS Home Econ.; Tchr., Dept. Chr.; Wellsboro Area Sch. System, 67 Nichols St., Wellsboro, PA 16901, 717 724-3547; r. 14 Austin St., Wellsboro, PA 16901, 717 724-4952.
BRYANT, Beulah '29 (See Goodenough).
BRYANT, Carol '65 (See Kennedy).
BRYANT, Cleveland W.; '72; r. 937 First Ave., New Haven, CT 06513.
BRYANT, Dennis G.; '68 BSEd Music, '73 MEd Penn. St.; Vocal Music Tchr.; Bald Eagle-Nittany HS, Mill Hall, PA 17751, 717 726-3141; r. 620 E. Water St., Lock Haven, PA 17745, 717 748-7438.
BRYANT, Elizabeth J.; '71; r. 1731 East St., Honesdale, PA 18431.
BRYANT, Gale Mary Sheldon; '62 BS Elem. Educ., '77 MA; Tchr., H.A. Snyder Elem. Sch., N. Keystone Ave., Sayre, PA 18840, 717 888-7742; r. 312 Allison St., Sayre, PA 18840, 717 885-7365.
BRYANT, Lucile; '22; r. 161 Olive St., Bolivar, NY 14715.
BRYANT, Marcia Lee '67 (See Reynolds).
BRYANT, Marguerite Sampson (Jesse J.); '40 BSEd Music; Retired Tchr.; r. Box 212, Wellsboro, PA 16901, 717 724-5751.
BRYANT, Pamela B. '74 (See Davis).
BRYANT, Rhea M. Barrett (Charles R.); '51 BSEd Elem.; Tchr.; Horeheads Central Schs., Center St., Horseheads, NY 14845, 607 739-5601; r. RD 1, Elmira, NY 14903, 607 732-0074.
BRYANT, Theodora Queipo (George E.); '59 BS Home Econ.; Tchr., Home Econ.; Chenango Forks Central Sch. Dist., Box 98, Chenango Forks, NY 13746, 607 648-8511; r. Box 39, St. Park Rd., Port Crane, NY 13833, 607 648-8488.
BRYDEN, H. Ivan; '36 BS Music, '56 MA Ithaca; Retired Band, Orchestra Dir., Union-Endicott Schs.; r. 2723 Watson Blvd., Endwell, NY 13760, 607 785-7065.
BRYDEN, Mae I.; '20 BS; Retired; r. 63 E. Walnut St., Kingston, PA 18704, 717 287-8612.
BRYDEN, Marjorie Miller (H. Ivan); '36 BS Music, '60 MA Art Buffalo St.; Head Art Dept., Union Endicott HS, 1200 E. Main St., Endicott, NY 13760, 607 757-2170; r. 2723 Watson Blvd., Endwell, NY 13760, 607 785-7065.
BRYNER, Kay Louise '65 (See Frantz).
BRZENSKI, Anthony E.; '60 BSEd Music Educ., '67 MS Ithaca; Tchr., Music, Smethport, PA 16749; r. Derrick City, PA 16727, 814 368-4205.
BRZUCHALSKI, David M.; '74 BS, Eng.; Reading and Eng. Tchr.; Lakeland Jr. HS, RD 1, Jermyn, PA 18433; r. 1017 Lackawanna Ave., Mayfield, PA 18433, 717 876-1602.
BUBACZ, Diane S.; '77; r. Davis Ln., Blossburg, PA 16912.
BUBB, Patricia '71 (See Girio).
BUBECK, Frederick S.; '74 BA Biol.; Admin. Dir. Atlantic Cnty. Blood Program, N.J. Div.; American Natl. Red Cross, Penn-Jersey Regl. Blood Program, 850 N. Franklin Ave., Pleasantville, NJ 08232, 609 646-7000; r. 289 Seminole Ave., Absecon, NJ 08201, 609 641-4201.
BUBNIS, Andrew V.; '70 BSEd Geog., '73 MEd Trenton St.; Guidance Couns.; Mt. Carmel Area Sr. HS, W. Fifth St., Mt. Carmel, PA 17851, 717 339-1503; r. 827 Scott St., Kulpmont, PA 17834, 717 373-1082.
BUCAR, Lawrence J.; '76 BA Biol.; r. 733 Waterman Rd., Clairton, PA 15025, 412 655-7422.
BUCH, Elaine M.; '69; r. RD 5, Box 207, Merrill, WI 54452.
BUCHAN, Anthony; '49; r. 202 W. Pine St., Audubon, NJ 08106.
BUCHANAN, Anna; '44; r. 614 W. Idlewild, Tampa, FL 33604.
BUCHANAN, Diane Marie Taylor (William F., Jr.); '70 BS Home Econ.; Tchr., Home Econ.; Reading Sch. Dist., Southern Jr. HS, 10th and Chesnut St., Reading, PA 19602, 212 374-4551; r. 35 Hawthorne Rd., Wyomissing Hills, Reading, PA 19609.

BUCHANAN, John A.; '72 BSEd Music Educ.; Music Tchr.; Elkland HS, Elkland, PA 16920, 814 258-5115; r. 30 Central Ave., Wellsboro, PA 16901, 717 724-5808.
BUCHKO, Linda J. '66 (See Helms).
BUCHKO, Raymond J.; '70; r. 1039 Leeds Ave., Monessen, PA 15062.
BUCHKO, Sharon H.; '71; r. 106 S. Water St., Selinsgrove, PA 17870.
BUCHLA, Shirley A. Palmer (Edward J.); '48 BS Music; Vocal Music Tchr.; Susquehanna Comm. HS, Susquehanna, PA 18847, 717 853-4921; r. Main St., RD 2, Thompson, PA 18465, 717 727-2923.
BUCHOLTZ, William Jay; '58 BS Elem. Educ., '62 MA Calif. St. Univ., Los Angeles; Tchr.; Pasadena Unified Sch. Dist.; r. 2449 Mohawk St., 7, Pasadena, CA 91107, 213 796-4603.
BUCK, Edith Ackerly (Harry M.); '13 Cert.; Retired Tchr.; r. 1053 Wilson Ave., Chambersburg, PA 17201, 717 263-8303.
BUCK, Florence R. Barnes (Lowell I.); '23; Retired Sch. Librarian; r. Box 42, Starrucca, PA 18462, 717 727-2925.
BUCK, Guy O. J.; '51 BSEd Elem. Educ., '70 MSEd Monmouth; VP; Deltona Corp., 4900 Rt. 33 at Collingwood Cir., Neptune, NJ 07753, 201 938-4300; r. 29 Marine Pl., Deal, NJ 07723, 201 531-5156.
BUCK, Jean Marie '44 (See Howe).
BUCK, Julie R.; '77; r. Box 303, RD 1, Ulysses, PA 16948.
BUCK, Lenora B.; '68; r. RD 1, PO Box 246, Mansfield, PA 16933.
BUCK, Lucille Ann Ferrell (Richard L.); '68 BSEd Music; Music Tchr.; Self Employed; r. 440 E. Water St., Hughesville, PA 17737, 717 584-4521.
BUCK, Margaret; '24; r. RD 1, Muncy, PA 17756.
BUCK, Mary A. '72 (See Erway).
BUCKBEE, Daniel F.; '10; r. Elkland, PA 16920, 814 258-7302.
BUCKBEE, Ednamae '46 (See Phillips).
BUCKHEIT, Thomas M.; '62 BSEd Eng., Masters New Paltz St. Univ.; Vice Principal; Middletown Sch. System, 112 Grand Ave., Middletown, NY 10940, 914 343-3195; r. 61 Bedford Ave., Middletown, NY 10940, 914 342-1761.
BUCKHOLTZ, Charles A., Jr.; '76 BA Crim. Justice; Adjuster, Investigator; Royal Globe Ins. Co., Elmira, NY; r. 1629 Rolling Acres Rd., Pine City, NY 14871, 607 734-1461.
BUCKINGHAM, Mary Helen '46 (See Hawn).
BUCKLE, Barbara Jo; '72; r. 152 W. Lake Rd., Penn Yan, NY 14527.
BUCKLEY, Daniel J.; '57 BS Music Educ., '63 Masters Scranton; Job Training Spec.; New York St. Labor Dept., 44 Hawley St., Binghamton, NY 13901, 607 773-7920; r. 46 Lathrop Ave., Binghamton, NY 13905, 607 723-9139.
BUCKLEY, Florence '26 (See Dora).
BUCKMAN, Debra A. Ringler (James W.); '72 BA Chem., '76 MAEd Beaver; Tchr.; S. Philadelphia HS, Broad and Snyder, Philadelphia, PA 19148, 215 467-6700; r. 5010 Coplex Rd., Philadelphia, PA 19144, 215 848-5762.
BUCKMAN, James; '74 BA Soc., Anthro.; Unit Mgr.; McDonalds Restaurants, Rt. 401, Levittown, PA; r. 5010 Copley Rd., Philadelphia, PA 19144, 215 845-5762.
BUCKNER, Margaret Strupcewski (William J.); '54 BSEd Elem. Educ., '58 MEd Penn. St.; Tchr.; Holmdel Twp. Bd. of Educ., Hillcrest Rd., Holmdel, NJ 07730; r. School Rd. E., RD 1, Marlboro, NJ 07746, 201 462-2420.
BUCKNER, William J.; '60 BS Music; Instrumental Music Tchr.; Holmdel Twp. Bd. of Educ., Hillcrest Rd., Holmdel, NJ 07733; r. School Rd. E. RD 1, Marlboro, NJ 07746, 201 462-2420.
BUCKNO, Terrence R.; '68 BS Eng., '76 MA Kutztown St.; Tchr.; Allentown Sch. Dist., Washington and Irving Sts., Allentown, PA 18102, 215 820-2520; r. 744 Front St., Hellertown, PA 18055, 215 838-9750.
BUCKWALTER, Connie B.; '69; r. Gen. Delivery, Mont Alto, PA 17237.
BUDASH, Stephen J.; '28; r. 425 Jessup Ave., Dunmore, PA 18512.
BUDD, Evelyn E. Branning (Joseph L.); '36 Cert. Elem. Educ., '41 BS E. Stroudsburg; Retired; r. 1005 Summit Ave., Schwenksville, PA 19473, 215 287-6853.
BUDDLE, Joan Irene O'Bryan (Wilson F.); '60 BSEd Elem. Educ.; Tchr.; Byron-Bergen Elem. Sch., Townline Rd., Bergen, NY 14416, 716 494-2220; r. 221 Hollybrook Rd., Brockport, NY 14420, 716 637-2622.
BUDDLE, Wilson F.; '58 BSEd Eng., '61 MS Elmira; Principal; Brockport Middle Sch., Allen St., Brockport, NY 14420, 716 637-5303; r. 221 Hollybrook Rd., Brockport, NY 14420, 716 637-2622.
BUDNOVITCH, Nancy; '73 BSEd Home Econ.; Home Econ. Tchr., Liberty Jr.-Sr. HS, Liberty, PA 16930, 717 324-2071; r. 57 E. Wellsboro St., Mansfield, PA 16933, 717 662-3970.
BUECHLEY, Mary; '19; r. 714 Goucher St., Johnstown, PA 15905.
BUECKER, Linda '69 (See Keener).
BUEL, Betty; '64; r. Bearkill Rd., RD 2, Gilboa, NY 12076.
BUFFINGTON, Kathy A.; '77; r. 110 Stephenson St., Westfield, PA 16950.
BUFORD, M. Donald; '51 BSEd Eng., '55 MSEd Alfred; Supv., Grp. Claims; The Travelers Ins. Co., 420 N. Brand Blvd., Glendale, CA 91203, 213 381-0578; r. 3712 Barham Blvd., C301, Los Angeles, CA 90068, 213 874-3216.
BUGAJ, Stephen J.; '69 BA Lib. Arts., '77 MS Penn. St.; Tchr., T.M.R.; Central Intermediate Unit 1C, Rd Radio Park, Philipsburg, PA 16866, 814 342-0884; r. 510 Blanchard St., Osceola Mills, PA 16666, 814 339-7377.
BUGBEE, Angela S. '66 (See Maitland).
BUGDA, Ted A.; '75 BA Crim. Just.; Delivery Sales; Stroehmanns, 23rd and Piece St., Hazleton, PA 18201, 717 455-2066; r. 140 East 17th St., Hazleton, PA 18201, 717 454-3969.
BUGNIAZET, David K.; '70 BSEd Hist., '71 MA Marshall; Grad. Student; r. c/o 40 Redfield St., Rye, NY 10580, 914 967-5165.
BUJNO, Lenore J.; '39; r. RD 5, Wellsboro, PA 16901.
BULAS, Gary T.; '67 BA S.S.; Mgr.; Bulas Jewelers, 84 Main St., Wellsboro, PA 16901, 717 724-4405; r. 46 American St., Wellsboro, PA 16901, 717 724-3338.
BULGER, Mary C. '75 (See Pinkerton).
BULL, Emily; r. 321 Bedford Pk., Bronx, NY 10458.

BULL, Morris; '35; r. 3024 W. Queen Ln., Philadelphia, PA 19144.
BULL, Thelma I. Roof (W. Ira); '21 Educ., '27 BSEd Penn. St.; Homemaker; r. 533 Beech St., East Lansing, MI 48823, 517 332-4257.
BULLACK, Eileen S.; '66; r. Rockville, MD 20850.
BULLARD, Doris Seymour; '26 Elem., '59 BS; Retired; r. 400 W. Hudson St., Elmira, NY 14904.
BULLOCK, Barbara A.; '72; r. RD 2, Box 104, Cambridge Springs, PA 16403.
BULLOCK, Elizabeth B.; '23 Cert. Music; Retired Tchr.; r. 55 Chapin St., Binghamton, NY 13905, 607 722-5689.
BULLOCK, Paula Windnagle (Walter J.); '28 Cert.; r. RD 1, Box 543, Glen Gardner, NJ 08826, 201 537-4766.
BULMER, Donald E.; '62 BSEd Soc. Sci., '68 MS SUNY, Brockport; Tchr., Hist., Sci.; Gates-Chili Central Sch. Dist., 910 Wegman Rd., Rochester, NY 14624, 716 247-5050; r. 470 Westfield St., Rochester, NY 14619, 716 436-5426.
BUMP, Diana; '68; r. PO Box 60, Portville, NY 14770.
BUMP, Dorothy J.; '44; r. 6615 Hillandale Rd., Chevy Chase, MD 20000.
BUMP, Leona M.; '27 Cert. Elem. Educ.; 'Retired Tchr.; r. 129 W. Main St., Harrison Valley, PA 16927, 814 334-5516.
BUMP, Mildred E.; '27 Cert. Elem. Educ.; Retired Tchr.; r. 129 W. Main St., Harrison Valley, PA 16927, 814 334-5516.
BUNCA, Suzanne K.; '70; r. 1250 Terrill Rd., Scotch Plains, NJ 07076.
BUNCH, Helen L. '64 (See Kessler).
BUNDY, Elizabeth F. Youmans (Chester A.); '24 Cert.; Retired Tchr.; r. 313 Highland Ave., Punxsutawney, PA 15767, 717 938-7607.
BUNN, Flossie; '11; Retired; r. 297 Belmont Rd., Rochester, NY 14612, 716 338-3654.
BUNN, Mary J.; '26; r. Ogdensburg, PA 17765.
BUNN, Ruth L. '49 (See Zeigler).
BUNNELL, Erma Pauline; '28 Elem. Educ., '35 MS Penn. St.; Retired Team Coord., Media 5-6 Ctr.; r. 164 Constitution Dr., Chadds Ford, PA 19317, 215 388-7553.
BUNNELL, Frances; '34; r. Birchrunville, PA 19421.
BUNNELL, Jane D. '74 (See Reynolds).
BUNNELL, Mary Katherine '66 (See Ross).
BUNNELL, Mildred G. '27 (See Snyder).
BUNTING, Dorothy A. '47 (See Spaulding).
BUPP, Randa Lee Ann '73 (See Martenis).
BURBA, Alexander; '68; r. RD 1, Box 99, Sayre, PA 18840.
BURBAGE, Robert W.; '74; r. 4 Walker St., South Waverly, NY 14892.
BURCH, Mary J. Peters (David G.); '46 BS Music; r. 427 Haverling St., Bath, NY 14810, 607 776-4635.
BURCHARD, Marsha K.; '75 BA Soc., Anthro.; Income Maintenance Worker I; Crawford Cnty. Bd. of Assistance, Dept. Pub. Welfare, 747 Terrace St., Box 446, Meadville, PA 16335, 814 336-6840; r. 284 1/2 North St., Meadville, PA 16335.
BURCHFIELD, Jane A.; '71; r. 1213 South 27th St., Altoona, PA 16602, 814 943-4689.
BURCHILL, Katherine '68 (See Potter).
BURD, Rosalie A.; '76 BS Lib. Educ.; Librarian; Marathon Jr. Sr. HS, Marathon, NY 13803, 607 849-3251; r. Chelsea Townhouses Apt. 87, Cortland, NY 13045, 607 756-8219.
BURDIC, Lina; '31; r. RD Fords Brook, Wellsville, NY 14895.
BURDICK, Bernice Smith; '31 Cert.; Retired; r. 516 Jackson Ave., Susquehanna, PA 18847, 717 853-4370.
BURDICK, Carla A.; '75 BA Psych.; Caseworker, Infor. and Referral Spec.; Juniata Valley Tri-Cnty. MIT, MR Program, 400 Highland Ave., Lewistown, PA 17044, 717 242-0351; r. 1028 W. Fourth St., Lewistown, PA 17044, 717 242-0280.
BURDICK, Charmaine '51 (See McLaud).
BURDICK, Donald; '62; r. 211 Willow Ave., Ithaca, NY 14850.
BURDICK, Donna J.; '77 BA Psych.; Grad. Student, George Williams Coll.; r. 501 Kirkwood Cove, Burr Ridge, IL 60521, 312 920-1565.
BURDICK, Evalyn Ogden (Gordon C.); '27 Kndgtn. Prim.; Organist; United Meth. Church, Uniondale, PA 18470; r. Rt. 2, Union Dale, PA 18470, 717 679-2482.
BURDICK, Kathleen S. '70 (See Borove).
BURDICK, Laura E. Roberts (Stanley J.); '28 Elem. Educ.; Retired Elem. Tchr.; r. RD 1, Box 149, Susquehanna, PA 18847, 717 756-2563.
BURDICK, Lila '25 (See Lathrop).
BURDICK, Mason J.; '67; r. Greenwood, NY 14839.
BURDICK, Sandra E. '60 (See Van Wormer).
BURFIELD, Clinton D.; '65 BSEd Elem. Educ., '70 MS Elmira; Tchr.; Elmora City Sch. Dist., George Wash. Sch., Elmora, PA; r. River St., Box 8A, Elkland, PA 16920, 814 258-7356.
BURFIELD, Jean Ann Eckman (Richard W.); '68 BS Hist., Math., '74 MS Elmira; Math. Tchr.; Addison Central Sch. Dist., Addison, NY; r. 115 First St., Elkland, PA 16920, 814 258-5489.
BURFIELD, Linda B.; '68; r. 7423 Larne Ln., Lorton, VA 22079.
BURFIELD, Richard W.; '68 BS Hist., '74 MS Elmira; History Tchr.; North. Tioga Sch. Dist., Westfield, PA; r. 115 First St., Elkland, PA 16920, 814 258-5489.
BURGER, Rosemary A. McNamara; '39; r. 10 Overhill, Middletown, NY 10940, 914 342-1386.
BURGER, Sandra S.; '71; r. RR 2, Lewisburg, PA 17837.
BURGESS, Esther '31 (See Berry).
BURGESS, Kay '69 (See Wilcox).
BURGESS, Zeta; '33; r. RD 1, Forksville, PA 18616.
BURGETT, Anna Berdean '53 (See Smith).
BURGETT, Esther B. '25 (See Reid).
BURGMAN, Bettina L. '65 (See Haskins).
BURGMAN, Pamela A. Mosher (Jonathan L.); '71 BS Elem. Educ., '75 MEd Penn. St.; Tchr.; Head Start Program, Broome Cnty., 29 Sayette St., Binghamton, NY 13901, 607 723-8313; r. RD 1, Box 75, Powers Rd., Binghamton, NY 13903, 607 772-9218.
BURK, Elsie E.; '15 Cert.; Retired from US Govt.; r. 107 E. Greenwood Ave., Lansdowne, PA 19050, 215 626-6705.
BURK, Janet Skirchak (David F.); '72 BS Home Econ.; r. 480 Salmon Brook, Granby, CT 06035, 203 653-3482.
BURK, Mildred Hurley; '20 Cert.; Owner; J. Burk and Co., 1-3 Troy St., Canton, PA 17724, 717

673-5477; r. 112 Troy St., Canton, PA 17724, 717 673-8647.

BURKE, Carl; '67 BS, '72 MA Syracuse; French Tchr.; Hanover Sr. HS, Hanover, PA; r. 17 Clearview Ct., Hanover, PA 19704, 717 632-2419.

BURKE, Carolyn M. Kroenlein (James L.); '74 BSEd Sch. Nurse; Practical Nursing Instr.; Bd. of Co-op. Educ. Svcs., 431 Philo Rd., Elmira, NY 14903, 607 739-3581; r. 111 Country Club Dr., Elmira, NY 14905, 607 733-9761.

BURKE, Catherine Jannette Hewitt (Howard H.); '32 BSEd Math., French; Retired; r. 199 N. Main St., Mansfield, PA 16933, 717 662-3875.

BURKE, Christiana A.; '75 BS Elem. Educ.; Tchr.; r. 201 Lenox Ave., Elmira Heights, NY 14903, 607 733-7743.

BURKE, Dawn J. '69 (See Rosato).

BURKE, Eleanor '58 (See Willson).

BURKE, Gerald; '28; r. RD, Sugar Run, PA 18846.

BURKE, Gerald S.; '28; r. RD, Sugar Run, PA 18846, 717 746-1232.

BURKE, James G.; '68 BS Elem. Educ., '77 MS Scranton; Tchr.; Prof.; Carbondale Area Schs.; Lackawanna Jr. Coll.; r. 110 School St., Childs, PA 18407, 717 282-3656.

BURKE, Larry F.; '73 BSEd Elem.; Tchr.; Tunkhannock Area Schs., 200 Franklin Ave., Tunkhannock, PA 18657, 717 836-3111; r. RD 1, Sugar Run, PA 18846, 717 746-1280.

BURKE, Mary C.; '74 BSEd Spec. Educ.; Tchr., Physically Handicapped; Luzerne Intermediate Unit, Tioga Ave., Kingston, PA; r. 1160 Main St., Pittston, PA 18640, 717 654-0810.

BURKE, Mary R. McCawley (Maurice J.); '49 BS Eng.; Tchr.; Susquehanna Comm. Sch., Box 5A, RD 2, Susquehanna, PA 18847; r. 708 Jackson Ave., Susquehanna, PA 18847, 717 853-3904.

BURKE, Sarah A. Donahue (Robert L.); '64 BS Math.; Tchr., Math.; Candor Central Sch., Candor, NY; r. 15 Woodlawn Ave., Owego, NY 13827, 607 687-5245.

BURKETT, Dennis M.; '72 BSEd; Marlboro Sch. Dist., Cross and Plattekill Rd., Marlboro, NY 12541, 914 236-7121; r. 12 Enterprise Rd., New Paltz, NY 12561, 914 255-5933.

BURKETT, Maxine George; '70 BS Eng., '74 MA; Tchr.; Corning-Painted Post Sch. Dist.; r. 1490 River Rd., Lindley, NY 14858, 607 523-7711.

BURKETT, Thomas D.; '72 BA Eng.; Air Compresser Builder; Ingresol Manuf. Co.; r. 1490 River Rd., Lindley, NY 14858, 607 523-7711.

BURKHARDT, Pauline '69 (See Donovan).

BURKHART, David K.; '74 BS Music, '77 MS; Dir., Instrumental Music; Interboro Sr. HS, Amosland Rd., Prospect Park, PA 19076, 215 521-1500; r. 914 South Ave., C11, Clifton Heights, PA 19018, 215 328-3037.

BURKHART, E. Norma '39 (See Franzen).

BURKHART, Louise A.; '31; r. Dartmouth Ave., St. Petersburg, FL 33700.

BURKHOLDER, Jo Anne Houseknecht; '66 BS; Sch. Librarian; r. 420 S. Main St., Muncy, PA 17756, 717 546-3917.

BURKHOLDER, Mary Alice Jones (Lance H.); '72 BSEd Elem. Music; Tchr.; Mt. Union Area Sch. Dist., Mt. Union, PA 17066; r. RD 1, Box 442 Country Club Rd., Mt. Union, PA 17066, 814 542-9492.

BURKHOUSE, C. David; '74 BA Govt., Politics; Sportswriter; Bradford Era, 43 Main St., Bradford, PA 16701, 814 362-6531; r. 1011 High St., Bradford, PA 16701.

BURLEIGH, Barbara; '52; r. 57 E. Washington Ave., Washington, NJ 07882.

BURLEIGH, Carol; '52; r. Damascus, PA 18415.

BURLEIGH, Harold C.; '10; Ins. Agcy. Owner; r. Star Rt., Pleasant Mount, PA 18453, 717 448-2235.

BURLEIGH, Helen Slingerland (Gary L.); '71 BSEd, '74 MEd; Secy., Receptionist, Asst.; Veterinary Med. Ctr., US Rt. 6 E., Mansfield, PA 16933, 717 662-3243; r. Box 21, Mansfield, PA 16933.

BURLESON, Melva '29 (See Brown).

BURLEY, Doris Sue (Thomas); '64 BSEd, '68 MEd Elmira; Tchr.; r. RD 3, Box 108, Mansfield, PA 16933, 717 662-2339.

BURLEY, Esther '30 (See Wilber).

BURLINGAME, Connie Jean Paris (Thomas S.); '64 BS Lib. Sci., '70 MLS SUNY, Geneseo; Librarian, Towanda Area HS, High School Dr., Towanda, PA 18848, 717 265-2101; r. RD 2, Box 75, Wellsburg, NY 14894, 717 596-2646.

BURLINGAME, Doris E. Preston (A. Lyle); '27 Cert.; Retired Elem. Tchr.; r. 633 N. Abrego Dr., Green Valley, AZ 85614, 602 625-8931.

BURLINGAME, Ruth; '36; r. RD 2, Ulster, PA 18850.

BURLINGAME, Ruth S. '21 (See Dromgold).

BURLINGTON, Bonnie I. '75 (See Abell).

BURLINGTON, Patricia Jones (Kenneth W.); '65 BS Sch. Nursing; Sch. Nurse; Northeast Bradford Sch. Dist., Rome, PA 18837, 717 744-2521; r. Box 7, Le Raysville, PA 18829, 717 744-2681.

BURMAN, Janice E. '68 (See Melhuish).

BURMAN, Joyce Arlene '69 (See Kocak).

BURN, Mary J.; '26; r. 65 E. Main St., Canton, PA 17724.

BURNARD, Lois C. Spoor (Homer F.); '30 Elem. Educ.; Retired Elem. Tchr.; r. Box 885 Johnson Rd., Kirkwood, NY 13795, 607 775-2782.

BURNETT, Carol Ann '70 (See Palermo).

BURNETT, Catherine Ellen; '34 BSEd; Retired Tchr.; r. 221 E. Main St., Troy, PA 16947, 717 297-3175.

BURNETT, Francis P.; '76; r. 38 Darte Ave., Carbondale, PA 18407.

BURNETT, Minnie; '11; r. 10 Division St., Summit, NJ 07901.

BURNETT, Robert A.; '68 BSEd Math, '70 MA Ill.; Self Employed; r. 145 King St., Troy, PA 16947, 814 238-1427.

BURNHAM, Gladys Cora Young; '23 Biol.; Retired Tchr.; r. RD 2, Wellsburg, NY 14894, 717 596-2134.

BURNHAM, Mildred R.; '23; r. RD 2, Wellsburg, NY 14894.

BURNHAM, Ruby C.; '33; r. Columbia Cross Roads, PA 16914, 717 297-4066.

BURNS, Barbara '40 (See Muller).

BURNS, Gertrude A. Leonard (Paul M.); '27; Retired Tchr.; r. 122 Spring St., Wilkes-Barre, PA 18702, 717 822-6997.

BURNS, James E.; '73; r. Box 245, Spring House, PA 19477.

BURNS, James F., Jr.; '63 BS; Mgr.; Dearborn AQUA SERV, Jacksonville, FL 32203; r. 1671 Sea Oaks Dr., Atlantic Beach, FL 32233, 904 241-0458.

BURNS, Joann V.; '67; r. W. Township Line Rd., RD 3, Norristown, PA 19401.
BURNS, John; '20; r. 18 E. Thomas St., Wilkes-Barre, PA 18700.
BURNS, Joseph T.; '71; r. Box 14, Yeagertown, PA 17099.
BURNS, Lina C. Crocker (Stanley W.); '34 BSEd Eng.; Retired Eng. Tchr., Athens HS; r. RD 2, Athens, PA 18810, 717 883-0741.
BURNS, Linda J. Snyder (William R.); '74 BA Psych., Human Relations; Soc. Welfare Examiner; Wyoming Cnty. Dept. of Soc. Svcs., 644 N. Main St., Warsaw, NY 14569, 716 786-3111; r. 1231 Halls Corners Rd., Attica, NY 14011, 716 591-1675.
BURNS, Mary; '26 Cert.; Retired; r. 1306 Myrtle St., Scranton, PA 18510, 717 342-4633.
BURNS, Mary E. '69 (See Flaherty).
BURNS, Mary M.; '23 Cert.; Retired Tchr.; r. 92 Elizabeth St., Pittston, PA 18640, 717 654-1405.
BURNS, Maureen M.; '76 BA Psych., Philo.; Demonstrator, Penney's; r. 522 Hurst St., Bridgeport, PA 19405, 215 275-3585.
BURNS, Minnie '21 (See von Wolffradt).
BURNS, Nancy; '73; r. 1119 Pittston Ave., Scranton, PA 18505.
BURNS, Priscilla R.; '73; r. Box 245, Spring House, PA 19477.
BURNS, William R.; '72 BSEd Sec. Educ.; Latrobe Steel; r. Box 525, Third Ave., Derry, PA 15627, 412 694-8601.
BURNSIDE, James E.; '76; r. 725 Columbia St., Scranton, PA 18509.
BURR, Debra E.; '74; r. PO Box 63, Port Allegany, PA 16743.
BURR, JoAnn McKee (James A.); '64 BS Elem.; Homemaker; r. Box 343B, RD 1, Wellsburg, NY 14894, 717 596-3467.
BURR, Rev. Marcus; '49; r. Pine and Spruce, Deming, NM 88030.
BURR, Mary '31 (See Scialpi).
BURR, Robert A.; '69 BA Biol., '75 MA Renssalear; Med. Micro-Biologist; US Govt.; r. 4415 Webster St., Oakland, CA 94609, 415 654-5350.
BURR, William L.; '66 BS; Environ. Protection Spec. 11; Penn. Dept. of Environ. Resources, 1012 Water St., Meadville, PA 16335, 814 724-8520; r. 623 E. Central Ave., Titusville, PA 16354, 814 827-6981.
BURRELL, Freda M. Thompson (Robert J.); '40 BS Soc. Studies, Eng., Latin, French; Tchr., Eng.; Cowanesque Valley HS, North. Tioga Sch. Dist., Westfield, PA 16950, 814 367-2233; r. 107 W. Main St., Harrison Valley, PA 16927, 814 334-5654.
BURRELL, Lola I. Gibson (Charles E.); '33 BS Home Econ.; Self Employed Cake Decorator; r. R 2, Box 93, Genesee, PA 16923, 814 848-7613.
BURRELLI, Barbara Ellen Zinkham (Ralph W.); '75 BS Elem. Educ.; Tchr.; Aliquippa Sch. Dist., Main St. and Marratta, Aliquippa, PA 15001, 412 378-8571; r. 864 Thorn St., Sewickley, PA 15143, 412 741-9792.
BURRELLI, Ralph W.; '75 BS Elem. Educ.; Warehouseman; Brown and Powell Electric Supply, 5000 Baum Blvd., Pittsburgh, PA 15213, 412 683-2540; r. 864 Thorn St., Sewickley, PA 15143, 412 741-9792.
BURROUGHS, Mavis R.; '20; r. Box 1008, Chautauqua, NY 14722.
BURROW, Doris '30 (See Roney).
BURROWS, Barbara J. '71 (See Kopko).
BURROWS, Carol E. Birth (Glen H.); '58 BSEd, '71 MEd Carnegie-Mellon; Dir.; Everyday People, Sixth St. and Reed Ave., Monessen, PA 15062, 412 684-3450; r. 1418 Graham Ave., Monessen, PA 15062, 412 684-5756.
BURROWS, Cynthia A. Stopper (Dennis); '74 BS Med. Tech.; Med. Technologist; Williamsport Hosp.; r. 1109 Weldon St., Montoursville, PA 17701, 717 368-3145.
BURROWS, Evelyn W.; '65; r. 5526 Woodlark, Houston, TX 76114.
BURSS, L. June; '52; r. Tunkhannock, PA 18657.
BURT, Agnes E. '30 (See Schutt).
BURT, Alice Rockwell (Milton E.); '18 Cert.; r. 909 Bowman Rd., Elmira, NY 14905, 607 732-2271.
BURT, Flora T. '05 (See Van Slyke).
BURTCH, Charles; '51 BS; Tchr., Soc. Studies; North. Tioga Sch. Dist., Elkland, PA 16920, 814 258-7117; r. 255 Church St., Westfield, PA 16950, 814 367-2350.
BURTON, Alda Grace '16 (See Palmer).
BURTON, Gertrude P.; '26; r. 1 E. Boyden St., Susquehanna, PA 18847.
BURTON, Jeanette A. '43 (See Pendleton).
BURTT, Richard L.; '70 BA Psych., '72 MA Western Michigan; Program Analyst; Michigan Dept. Pub. Health Ofc. of Substance Abuse Svcs., B-212 Westmain Mall, Kalamazoo, MI 49009, 616 349-9081; r. 1396 Bunkerhill Dr., Kalamazoo, MI 49009, 616 375-8093.
BUSCH, Pamela M.; '71; r. 3220 NE Tenth St., Pompano Beach, FL 33062.
BUSELLI, Frank A.; '75 BA Gen. Studies; Indus. Engr.; Fairchild-Hiller, Hagerstown, MD, 301 733-3600; r. 150 Garman Dr., Chambersburg, PA 17201, 717 263-5727.
BUSELLI, Tenna Keltner (Frank A.); '75 BS Child Svcs.; House Parent, Resident Advisor; Pan American Grp. Homes, 146 S. Union St., Middletown, PA 17507, 717 944-1505; r. 150 Garman Dr., Chambersburg, PA 17201, 717 263-5727.
BUSH, Barbara E. '58 (See Petroski).
BUSH, Barbara Jean Maurer (Clark C.); '70 BS Math.; Tchr.; Montrose Area Sch. Dist., Lake Montrose, Montrose, PA 18801, 717 278-3731; r. RD 1, Box 143, Springville, PA 18844, 717 965-2059.
BUSH, Bonita J. '72 (See Forrest).
BUSH, Gertrude '12 (See Harrison).
BUSH, Ilba; '27; r. Westfield, PA 16950.
BUSH, Irene Elizabeth '25 (See Corwin).
BUSH, Linda A.; '75 BS Home Econ.; Home Econ. Tchr.; Clearview Middle Sch., RD 1, Brogue, PA 17309, 717 927-6791; r. 312 Boundary Ave., Red Lion, PA 17356, 717 246-1334.
BUSH, Lois E. Francis (John S.); '59 BS Home Econ.; Kndgtn. Tchr.; North. Tioga Sch. Dist., Maple St., Westfield, PA 16950; r. Box 345, Knoxville, PA 16928, 814 326-4358.
BUSH, Lola Sherwood; '28; Retired Tchr.; r. Knoxville, PA 16928, 814 326-4512.
BUSH, Mary Louise '32 (See Taylor).
BUSH, Nancy E.; '74 BSEd Spanish; Unit Secy.; Mem. Osteopathic Hosp., 325 S. Belmont St., York, PA 17403, 717 843-8623; r. 1520 First Ave., York, PA 17403, 717 845-2945.

BUSHLINE, Vivian T.; '35; r. Stillwater, PA 17878.
BUSHMIRE, Judy K. Taucher (William J.); '74 BS Home Econ.; r. 17 Allegheny Ave., RD 1, Cuddy, PA 15031, 412 221-2723.
BUSHNELL, Lora M. '10 (See Riley).
BUSHNELL, Madelyn; '41; r. 3840 Locust St., Riverside, CA 92501.
BUSHONG, Pamela Jean '73 (See DeWolf).
BUSHONG, Rosemary Dimon (William J.); '42 BS Home Econ.; Avon Rep.; Avon Products, Inc.; r. RD 1, Box 15, Rome, PA 18837, 717 247-7411.
BUSIA, Mary E. '70 (See Sheive).
BUSIN, Marlene '67 (See De Pretto).
BUSKIRK, James; '69; r. RD 3, Du Bois, PA 15801.
BUSSOM, Sandra L. Gens (Jerald T.); '70 BS Elem. Educ.; Tchr.; Williamsport Sch. Dist.; r. RD 1, Montoursville, PA 17754.
BUSTIN, Ellen E.; '39 BS, '62 Masters Penn. St.; Dir. of Elem. Educ.; Athens Area Sch. Dist., 204 Willow St., Athens, PA 18810, 717 888-7766; r. 217 N. Main St., Towanda, PA 18848, 717 265-6534.
BUSTIN, Frances J. Pollock (George T.); '30 BA Eng., Hist.; Retired; r. RD 2, Ulster, PA 18850, 717 358-3053.
BUTCHAR, Stanley P.; '66; r. RD 1, Box 70A, Scranton, PA 18508.
BUTCHER, Bonnie Louise '69 (See Pierce).
BUTCHER, Brenda '72 (See Powlison).
BUTCHER, Johnny H.; '75; r. RD 3, Columbia Cross Roads, PA 16914.
BUTCHER, Susan; '71; r. RD 3, Columbia Cross Roads, PA 16914.
BUTCHER, Sylvia; '66; r. 9611 Perry Hwy., Pittsburgh, PA 15237.
BUTCHKO, Stephen T.; '51 BSEd Elem., MS Cortland; Asst. Principal; C. Northside Blodgett Middle Sch., Princeton Ave., Corning, NY 14830, 607 936-3791; r. 26 Forest Hill Dr., Corning, PA 14830, 607 962-5193.
BUTKO, Janice R.; '76 BS Home Econ.; Tchr.; West Mifflin Sch. Dist.; r. 4619 Home St., West Mifflin, PA 15122, 412 464-9886.
BUTKO, Joan R.; '76 BS Home Econ. Educ.; Tchr.; West Mifflin Sch. Dist.; r. 4619 Home St., West Mifflin, PA 15122, 412 464-9886.
BUTLA, Adeliene J. Stage (John J.); '34 BS Math., Sci.; Retired; r. 6 Mechanic St., Lawrenceville, PA 16929, 717 827-2831.
BUTLER, Bernita May '62 (See Douglass).
BUTLER, Carla J.; '72 BSEd Eng., '77 MS Elmira; Eng. Tchr.; Campbell Central Sch., Campbell, NY 14821, 607 527-8811; r. RD 1, Jasper, NY 14855, 607 792-2022.
BUTLER, Catherine M. Rice (Warren W.); '31 BA; Retired; r. 252 State St., Millville, PA 17846.
BUTLER, Constance '73 (See Dixon).
BUTLER, David L.; '71 BS Elem., '75 MS Elmira; Tchr., WL Miller Elem. Sch., Dorsett Dr., Mansfield, PA 16933, 717 662-2192; r. 128 N. Main, Mansfield, PA 16933, 717 662-2206.
BUTLER, Evelyn K. Eaton (Thomas H.); '66 BS Elem., '72 MS Penn. St.; Tchr.; W. Shore Sch. Dist.; r. 1016 Swarthmore Rd., New Cumberland, PA 17070, 717 774-1835.
BUTLER, Florence Mohn '34 (See John).
BUTLER, Harvey M.; '64 BSEd Math.; Chmn. of Math. Dept.; Belfast Central Sch., Chestnut St., Belfast, NY 14711, 716 365-2646; r. Box 43A, RD 1, Friendship, NY 14739, 716 973-2351.
BUTLER, Linda; r. 2030 F NW, Apt. 707, Washington, DC 20006.
BUTLER, Lowell C.; '77; r. 725 First Ave., Williamsport, PA 17701.
BUTLER, Mary Catherine Prouty (Roger D.); '52 BS Home Econ.; Homemaker; r. RD 1, Box 54A, Gaines, PA 16921, 814 435-2337.
BUTLER, Mary Lucille Hoffa (Franklin J.); '38 BS Latin and French, '44 BLS George Peabody; Librarian; Addison Central Sch., Colwell St., Addison, NY 14801, 607 359-2241; r. 11 Brooks Ave., Addison, NY 14801, 607 359-3712.
BUTLER, Pauline P.; '32; r. RD 1, Wellsboro, PA 16901.
BUTLER, Mrs. Philip; '60; r. RD 4, Wellsboro, PA 16901.
BUTLER, Rebecca Connelly (Leon E.); '33 BS French; Retired Tchr.; r. Rt. 15, Covington, PA 16917, 717 659-5482.
BUTLER, Roberta Lynne Irwin (Harvey M.); '70 BS Lib Educ., Lib.; Homemaker; r. Box 43A, RD 1, Friendship, NY 14739, 716 973-2351.
BUTLER, Ruth '28 (See Folts).
BUTTERFIELD, Mabel W.; '15; r. 22047 Chase Ave., Chicago, IL 60645.
BUTTERMORE, Jean Somerville (Lyell L.); '42 BS Eng., Bio. Sci.; Homemaker; r. PO Box 142, 560 Seaward Rd., Corona del Mar, CA 92625, 714 675-0498.
BUTTERMORE, Lyell L.; '42 BS Music; Bldg. Designer; Self Employed, Same as residence; r. 560 Seaward Rd., Box 142, Corona Del Mar, CA 92625, 714 675-0498.
BUTTERS, Julia E. Tebo (Emery C.); '35 BS French; Homemaker; r. Canton RD 1, Canton, PA 17724, 717 364-5477.
BUTTO, Anthony G., Jr.; '74; r. RD 1, Box 4, Wellsboro, PA 16901.
BUTTO, Barbara H.; '76; r. RD 1, Box 4, Wellsboro, PA 16901.
BUTTON, Brenda I. '61 (See West).
BUTTON, Carol D. Pease (Llewellyn D.); '63 BSEd Elem. Educ., '65 MEd Penn. St.; Tchr.; North. Tioga Sch. Dist., R.B. Walter Elem. Sch., RD 2, Tioga, PA 16946, 717 827-2171; r. 408 W. Main St., Elkland, PA 16920, 814 258-7194.
BUTTON, Edna S. '14 (See Bailey).
BUTTON, Elizabeth; '20; r. Springville, PA 18844.
BUTTON, Ford L.; '52 BS Elem. Educ.; Art Tchr.; Gates Chili Central Sch. Dist., 910 Wegman Rd., Rochester, NY 14624, 716 247-5050; r. 3398 Chili Ave., Rochester, NY 14624, 716 889-3045.
BUTTON, Joyce M.; '77 BSEd; r. Box 58A RD 1, Millerton, PA 16936, 717 537-6525.
BUTTON, Louise P.; '30; r. Tioga, PA 16946.
BUTTON, Susan J. Krause (Joseph C.); '76 BS Home Econ.; Tchr.; Sullivan Cnty. HS, Laporte, PA 18626, 717 946-7001; r. RD 2, Box 4 Silver Maple Trailer Ct., Dushore, PA 18614, 717 928-9381.
BUTTON, Wilda B. '75 (See Ottaviani).
BUTTON, Yvonne K.; '64; r. 1823 N. Second St., Harrisburg, PA 17102.
BUTTS, Elizabeth Meeker (Loren D.); '43; Music Tchr.; Roslund Elem. Sch., Tunkhannock, PA 18657, 717 836-3111; r. 54 Slocum Ave., Tunkhannock, PA 18657, 717 836-1163.

BUTTS, Loren D.; '48 BSEd Math., Sci.; Tchr., Mech. Drawing, Engr. Graphics; Tunkhannock Area HS, 120 W. Tioga St., Tunkhannock, PA 18657, 717 836-3111; r. 54 Slocum Ave., Tunkhannock, PA 18657, 717 836-1163.
BUTTS, Vernette L.; '29 Cert.; Retired Elem. Tchr.; r. 76 E. Carey St., Plains, PA 18705, 717 823-5271.
BUTZ, Eloise '31 (See Deibert).
BUTZ, Louise H.; '40; r. 412 Adams Ave., Endicott, NY 13760.
BUTZGY, Charlotte Ann; '65 BS Home Econ.; Tchr.; S. River Bd. of Educ., Montgomery St., South River, NJ 08882, 201 257-4245; r. 12 Civic Ctr., Apt. 4, East Brunswick, NJ 08816.
BUXTON, James; '67; r. 708 Susquehanna Ave., Wyoming, PA 18644.
BUZAKO, Joseph J., Jr.; '68 BSED Soc. Sci., '72 MS Elmira; Hist. Tchr.; Thomas A. Edison HS, College Ave., Elmira Heights, NY; r. Box R, Millerton, PA 16936, 717 537-2437.
BUZZETTI, John C.; '74; r. 421 W. Water St., Elmira, NY 14901.
BYCZHALO, Oxanna; '71; r. 109 Court St., West Haven, CT 06516.
BYERS, Amy R. '74 (See Katora).
BYERS, Lucinda J. '76 (See Soule).
BYHAM, Gerry Lee '74 (See Sellers).
BYSTROM, Irene '26 (See Keagle).
BYWATER, Mariem Briem (Richard S.); '64 BSEd Reading, '76 MS Elmira; Tchr.; Avoca Central Sch., Avoca, NY; r. 79 Carrollton Ave., Elmira, NY 14905, 607 734-7576.
BYWATER, Richard S.; '67 BSEd Elem., '72 MS Elmira; Tchr.; Odessa Elem. Sch., Odessa, NY 14865; r. 79 Carrollton Ave., Elmira, NY 14905, 607 734-7576.
BZURA, Anastasia '68 (See Girard).

C

CACIOLA, Mary; '67; r. Newton Hill Rd., Mansfield, PA 16933.
CADMAN, Caren A.; '74; r. 9 E. Sixth St., Oil City, PA 16301.
CADWALLADER, Darl S. Riggs (Russell D.); '73 BS Home Econ.; Tchr.; Benton Area Sch. Dist., RD 2 Park St., Benton, PA 17814; r. 415 W. First St., Bloomsburg, PA 17815, 717 784-1388.
CADY, Dennis E.; '72 BS Sec. Math.; Gen. Mgr., Store 5964; Penn. Liquor Control Bd., 126 W. Main, Westfield, PA 16950, 814 367-2614; r. 700 E. Main, Westfield, PA 16950, 814 367-2681.
CADY, Diane Marie Hufnagel (John W.); '62 BSEd; Tchr.; Juvenile Ct. Ctr., Wellsboro, PA, 717 924-5766; r. 15 Townview Dr., Mansfield, PA 16933, 717 662-2600.
CADY, Lucile M. Klesa (Leo F.); '22; Retired; r. 161 Olive St., Bolivar, NY 14715, 716 928-2586.
CAESARI, Anita; '27; r. 23 Glendale Rd., West Hartford, CT 06100.
CAFFO, Benjamin L.; '66 BS Sci.; Tchr.; Elmira City Sch. Dist., Elmira, NY; r. 960 Crestview Dr. W., Pine City, NY 14871.
CAFFO, Elizabeth L. '54 (See Howe).
CAFFO, Janet Avery (Emil P.); '60 BSEd; Eng. Tchr., Parley Coburn Jr. HS, Elmira, NY; r. 108 Proctor Ave., Elkland, PA 16920, 814 258-5439.
CAFFO, Kathleen Jane Williams (Benjamin L.); '69 BS French; Tchr.; Elmira City Sch. Dist., Elmira, NY 14871; r. 960 Crestview Dr. W., Pine City, NY 14871.
CAFFO, Lewis P.; '59 BSEd Math., Soc. Studies, '66 MEd Penn. St.; Guidance Couns.; Bloomfield Central Sch., East Bloomfield, NY 14443, 716 657-6121; r. 41 Dorset Dr., Canandaigua, NY 14424, 716 394-6587.
CAFFO, Rosemary Jean Landi (Lewis P.); '60 BSEd Home Econ.; Tchr.; Canandaigua Jr. Acad., 235 N. Main St., Canandaigua, NY 14424, 716 394-1230; r. 41 Dorset Dr., Canandaigua, NY 14424, 716 394-6587.
CAFFO, Sally Louise '62 (See Schamel).
CAIMI, Florentino J.; '64 BSEd Music, '69 MA Penn. St. Univ.; Conductor of Bands, Asst. Prof. of Music; Lock Haven St. Coll., 233 Sloan Fine Arts Ctr., Lock Haven, PA 17745, 717 748-5351; r. 300 Frederick St., Flemington, PA 17745, 717 748-9484.
CAIN, J. Francis; '62; r. New Albany, PA 18833, 717 363-2321.
CAIN, John; '69; r. RD 1, New Albany, PA 18833, 717 363-2321.
CALABRETTA, Janet Louise Allison (Larry M.); '72 BS Elem. Educ.; Kndgtn. Tchr.; Norwalk City Schs., 19-21 N. Hester St., Norwalk, OH 44857, 419 668-1989; r. 140 W. Main St., Apt. E, Norwalk, OH 44857, 419 668-6391.
CALAMAN, Mary A.; '35 Cert. Early Childhood Educ., '43 BS Columbia; Tchr.; Turnpike Elem. Sch., Mildred, PA 18632; r. PO Box 94, Mildred, PA 18632, 717 928-8323.
CALAMAN, Melva E. Hess (John A.); '39 BSEd Soc. Studies, '66 MEd Shippensburg; Disability Claims Adjudicator; Commonwealth of Penn., 1314 N. Seventh St., Harrisburg, PA, 717 787-4667; r. 80 Fetrow Ln., New Cumberland, PA 17070, 717 938-2224.
CALAMAN, Patricia L.; '74 BA Spec. Educ.; r. 108 Poplar St., Towanda, PA 18848, 717 265-5752.
CALDERAZZO, Vicki L.; '76; r. 258 Osborne Ave., Morrisville, PA 19067.
CALDWELL, Genevieve Seagers (Russell R.); '31 BS Eng., Soc. Studies, '35 MA Cornell; Retired HS Eng. Tchr.; r. 2721 N. Flower St., Santa Ana, CA 92706, 714 543-3380.
CALDWELL, Jeanne T.; '76; r. RD 3, Smethport, PA 16749.
CALDWELL, John; '60; r. 6592 Mt. Royal Dr., San Jose, CA 95120, 408 268-0719.
CALDWELL, Susan B. '69 (See Bogden).
CALHOUN, Diane E. Morgan (Mark S.); '73 BSEd Music; Minister of Music; Grace Evangelical Congregational Church, Jefferson St. and Stoyer Dr., Schuylkill Haven, PA 17972; r. 230 E. Biddle St., Gordon, PA 17936, 717 875-4414.
CALHOUN, Karen L.; '71; r. 401C Amherst Dr., Harrisburg, PA 17109.
CALHOUN, Mark S.; '73 BA Eng.; Asst. Mgr.; Long John Silver's Fast Food Restaurant, West Hazelton, PA; r. 230 E. Biddle Sch., Gordon, PA 17936, 717 875-4414.
CALHOUN, Rosanne W.; '63; r. Apt. 102, Fernor St., Allentown, PA 18103.
CALHOUND, Gayle L. '63 (See Zawrotny).
CALKINS, Anne Garrison (Gerald T.); '67 BS Elem.; Owner; The Petticoat Shoppe, Mansfield, PA 16933, 717 662-2283; r. Box 224, RD 1, Mansfield, PA 16933, 717 662-2749.

CALKINS, Bessie '11 (See Dustman).
CALKINS, Cheryl A.; '74; r. 633 Columbia St., Elmira, NY 14901.
CALKINS, Cheryl C. '70 (See Hutter).
CALKINS, Patricia E. Fenstermacher (Robert W.); '68 BS Home Econ.; Owner; Fabricana, 17 N. Main St., Mansfield, PA 16933, 717 662-2006; r. RD 1, Box 93 A, Mansfield, PA 16933, 717 659-5403.
CALKINS, Sarah; '28; r. 329 Imperial Ave., Painted Post, NY 14870.
CALKINS, Susan A.; '68; r. RD 3, Troy, PA 16947.
CALL, Gary D.; '70; r. 13 Cone St., Wellsboro, PA 16901.
CALLAGHAN, Lawrence C.; '53 BS Elem. Educ., '60 EdM Rutgers; Principal; Pennsbury Sch. Dist., Learning Ln., Levittown, PA 19054, 215 946-8583; r. 28 Viewpoint Ln., Levittown, PA 19054, 215 945-9621.
CALLAGHAN, Virginia R. Mertis (Lawrence J.); '69 BS Home Econ.; Homemaker; r. 205 N. Main St., Shavertown, PA 18708, 717 675-0318.
CALLAHAN, Helen K.; '19; r. Wildwood, NJ 08260.
CALLAHAN, James R.; '66 BSEd Soc. Studies; Math. Tchr.; South. Tioga Sch. Dist., North Penn HS, Carpenter St., Blossburg, PA 16912, 717 638-2156; r. RD 2, Box 200, Wellsboro, PA 16901, 717 724-3375.
CALLAHAN, Karen M. '74 (See Murphy).
CALLAHAN, Kathleen Berguson (James R.); '71 BSEd Elem. Educ., Spec. Educ.; Tchr.; Blast, Intermediate Unit 17, Don Gill Elem. Sch. Sherman St., Wellsboro, PA 16901, 717 724-1866; r. RD 2, Box 200, Wellsboro, PA 16901, 717 724-3375.
CALLAHAN, Martha E. Rommelt (Gary P.); '72 BSEd; Tchr.; Fred W. Diehl Sch., Danville, PA 17821; r. 333 Bennett St., Montoursville, PA 17754, 717 368-2391.
CALLAS, Theodore S.; '50 BSEd Math., Hist., Eng., '58 Acct. Benjamin Franklin; Retired, New York St. Tax Auditors; r. 15 Highland Ave., Binghamton, NY 13905, 607 729-2743.
CALLEAR, Diane Jean '72 (See Sidey).
CALLEAR, Nancy D. Schellhaas (Michael J.); '74 BSEd Home Econ.; Ctr. Dir.; Bradford Cnty. Day Care, Towanda, PA 18848, 717 265-9431; r. 201 E. Cherry St., Athens, PA 18810, 717 888-5655.
CALLIE, Jean E. Trach (Samuel F.); '50 BS Home Econ.; Tchr.; Bangor Area Sr. HS, RD 2, Bangor, PA 18013, 215 588-2105; r. Box 2058, RD 2, Bangor, PA 18013, 215 588-5891.
CALLIHAN, Lana Sue Dunmyre (Daniel L.); '72 BSEd Elem. Educ.; Homemaker; r. 8218 Monaegan Ct., Severn, MD 21144, 301 674-8848.
CALLIS, Constance '68 (See Martin).
CALVARIO, Albert A.; '74 BSEd; Restaurant Mgr.; Ponderosa Steak House, Whitehall, PA; r. 1225 E. Highland St., Allentown, PA 18103, 215 435-6095.
CALVARIO, Debra J. McSurdy (Albert); '74 BSEd; Tchr.; r. 1225 E. Highland St., Allentown, PA 18103, 215 435-6095.
CALVERT, David B.; '76 BSEd Music Educ.; Dir. of Bands and Instrumental Music; Wilmington Area Sch. Dist., 350 Wood St., New Wilmington, PA 16142, 412 946-6914; r. RD 1, Box 666, New Wilmington, PA 16142, 412 946-2171.
CAMBELL, Bayard; '28; r. Meridian Rd., Rockaway, NJ 07866.
CAMENGA, Harriet V. French (Lawrence D.); '32 BSEd Latin, Math.; Retirement Home Staff; r. 4358 Highland Pl., Riverside, CA 92506, 714 781-9705.
CAMIN, Lorraine H. Hynes (Merritt R.); '40 BSED Elem., Spec. Educ.; Retired Tchr.; r. RD 3, Pk. Settlement Rd., Owego, NY 13827, 607 687-3784.
CAMMEROTA, Phyllis; '76 BA; Asst. Group Leader; Lourdsmont Sch., 47 Bernard Rd., Clark Summit, PA, 717 587-4741; r. 604 N. Rebecca, Scranton, PA 18504, 717 347-1658.
CAMONI, Denise R.; '73 BA Human Relations; Soc. Caseworker; Hemodialysis Patient's Assn. of N. Penn., 507 Linden St., Scranton, PA 18503, 717 346-9993; r. 404 Powell Ave., Jessup, PA 18434, 717 489-8858.
CAMP, Rev. Russel; '46; r. Bodel Hill Rd., RD 1, Owego, NY 13827.
CAMPANA, Joanne '72 (See Cooke).
CAMPANA, John; '43; r. 1430 Grampian Blvd., Williamsport, PA 17701, 717 322-3490.
CAMPANELLA, Frances; '50; r. Box 127A, RD 1, Asbury Park, NJ 07712.
CAMPBELL, Allene A.; '29; r. Meridian Rd., Rockaway, NJ 07866.
CAMPBELL, Alma Smith (Donald R.); '29 Cert.; Corrections Matron; St. Correctional Inst., Muncy, PA; r. RD 3, Muncy, PA 17756, 717 546-3693.
CAMPBELL, Bethann McCloskey (James F.); '70 BSEd Elem.; Elem. Sch. Tchr.; Du Bois Area Sch., 500 Liberty Blvd., Du Bois, PA 15801, 814 371-2700; r. RD 1, Box 292, Du Bois, PA 15801, 814 371-1237.
CAMPBELL, Betty J. Spencer (Roderick D.); '72 BS Elem.; Elem. Tchr.; Wellsboro Area Sch. Dist., Meade St., Wellsboro, PA 16901, 717 724-1941; r. 9 Bryden St., Wellsboro, PA 16901, 717 724-4781.
CAMPBELL, Calvin C.; '69 BS Math.; Trucker; North Penn Leasing Corp., RD 2, Mansfield, PA; r. RD 2, Box A-1, Wellsboro, PA 16901, 717 724-1682.
CAMPBELL, Cheryl L. '74 (See Suchowski).
CAMPBELL, Clara H.; '24; r. 2107 Highland Ave., Mt. Penn, PA 19606.
CAMPBELL, Clara K.; '21; r. 214 Josephine Ave., Rumford, RI 02916.
CAMPBELL, Darwin L.; '67 BA Music; Med. Sales Rep.; Alcon Labs., Div. Avicon, Ft. Worth, TX; r. 908 Wood Hollow Dr., West Deptford, NJ 08066, 609 845-7257.
CAMPBELL, Deborah A. Cicetti (Edward J.); '75 BS Home Econ.; Grp. Supv. for Kindergarteners; Presby. Child Dev. Ctr., 130 Main St., Wellsboro, PA 16901, 717 724-3810; r. Box 521, RD 5, Wellsboro, PA 16901, 717 724-1435.
CAMPBELL, Rev. Dr. Douglas S.; '63 BSEd Soc. Sci., '77 DMin South. Meth.; Asst. Prof., Dept. of Eng.; Mansfield St. Coll.; r. 1 Sturrolk St., Wellsboro, PA 16901, 717 724-4133.
CAMPBELL, Elizabeth Davies (Stanley); '27 Cert.; Retired Tchr.; r. 113 Clermont St., Clarks Summit, PA 18411, 717 586-7931.
CAMPBELL, Elizabeth F. Coons (Andrew M.); '26 Cert. Elem. Educ.; Retired Sch. Tchr.; r. 11 N. Center St., Canton, PA 17724, 717 673-5760.

CAMPBELL, Elizabeth M.; '73 BS Home Econ.; Home Econ. Tchr.; MacKinnon Middle Sch., E. Central Ave., Wharton, NJ 07885, 201 361-2506; r. 8 Maple St., Mine Hill, Dover, NJ 07801, 201 361-5893.
CAMPBELL, Emily; '22; r. 108 Facility Dr., Fayetteville, NC 28301.
CAMPBELL, Florence '33 (See King).
CAMPBELL, George R.; '67 BS Math; Tchr.; Shikellamy Sch. Dist.; r. 685 Water, Northumberland, PA 17857.
CAMPBELL, James F.; '70 BSEd Elem., '72 MEd Bloomsburg St.; Exec. Dir.; United Cerebral Palsy of North Central Penn. Inc., 400 Taylor Ave., Falls Creek, PA 15840, 814 371-3571; r. RD 1, Box 292, Du Bois, PA 15801, 814 371-1237.
CAMPBELL, Jeannette '24 (See Spong).
CAMPBELL, Karen Hamilton (Norman M.); '70 BS; Vocal Tchr.; Athens Area Sch. Dist., Athens, PA 18810, 717 880-7766; r. 104 Vista Dr., Sayre, PA 18840, 717 882-5912.
CAMPBELL, Kathy Jo '74 (See Niles).
CAMPBELL, Lois A.; '67 BS Eng., '69 MSEd Bucknell; Eng. Tchr.; South. Tioga Sch. Dist., Liberty HS, Liberty, PA 16930, 717 324-2071; r. RD 1, Box 129, Trout Run, PA 17771, 717 634-2521.
CAMPBELL, Lucille E. Sterling (Wayne); '49 BSEd Elem. Educ.; Homemaker; r. RD 5, Box 74, Montrose, PA 18801, 717 934-2193.
CAMPBELL, Marguerite M. '69 (See Muller).
CAMPBELL, Mary K.; '73; r. Box 29, Freeport St., Saxonburg, PA 16056.
CAMPBELL, Mildred Wiggins (Willard S.); '32 Elem. Educ., '60 BS Kent St.; Retired Tchr.; r. 1293 W. Broadway, Wellston, OH 45692, 614 384-6351.
CAMPBELL, Nancy; '63 BSEd, '72 MS Elmira; Tchr.; r. 95 Clinton Ave., Waverly, NY 14892, 607 565-9711.
CAMPBELL, Patricia A. '74 (See Lauzze).
CAMPBELL, Paulette L. A. Enders (Raymond C.); '73 BSEd Elem. Educ.; Elem. Tchr.; Halifax Area Sch. Dist., RD 3, Box 7, Halifax, PA 17032, 717 896-3416; r. RD 2, Box 218, Halifax, PA 17032, 717 896-3190.
CAMPBELL, Rona J.; '72; r. Box 114, RD 3, Wellsboro, PA 16901.
CAMPBELL, Shirley Marie '55 (See Daddona).
CAMPBELL, Susan J. '71 (See Forsythe).
CAMPBELL, Sylvia; '66; r. 72 Basswood Rd., Levittown, PA 19057.
CAMPBELL, Vonne V.; '69 BS Home Econ.; Spec., Training Communications; Penn. Gas and Water Co., 41 N. Main St., Wilkes-Barre, PA 18701, 717 824-8711; r. 44 Spring St., Ashley, PA 18706, 717 829-5009.
CAMPBELL, William A.; '29 BS, '35 PhD Penn. St.; Retired Univ. of Ga., US Forest Svc. Forestry Cnslt.; Campbell Assoc. Inc.; r. 260 Milledge Hts., Athens, GA 30601, 404 548-5310.
CAMPBELL, William F., Jr.; '71 BA Math.; Data Processing Mgr.; American Manuf. Co. Inc., 206 Willow Ave., Honesdale, PA 18431, 717 253-5860; r. Box 35-Y, RD 1, Narrowsburg, NY 12764, 717 729-7044.
CAMPELL, Aleta N.; '23 Cert. Eng.; Retired Tchr.; r. 7, New Albany, PA 18833, 717 363-2521.
CAMPELL, Charlotte; '45; r. 848 East 24th St., Erie, PA 16500.
CAMPHIRE, Gary L.; '66; r. Box 153, Rixford, PA 16745.
CANARY, Susan J. Bridgins (William J., Jr.); '70; r. 490 Beatty Rd., Springfield, PA 19064.
CANAVAN, Patricia D. '75 (See LeljeDal).
CANCELLARI, James; '74 BA Chem., '78 OD Penn. Coll. of Optometry; r. 1386 Murray St., Forty Fort, PA 18704, 717 288-1569.
CANCELLARI, Michael; '68; r. 1386 Murray St., Forty Fort, PA 18704.
CANDEE, Cheryl A. '68 (See Morrissey).
CANFIELD, Bruce E.; '66; r. RD 6, Tunkhannock, PA 18657.
CANFIELD, Laura M. '26 (See McClelland).
CANFIELD, Louise '28 (See Heinrich).
CANN, Diane G.; '71; r. 45 S. Broad St., East Bangor, PA 18013.
CANNAVINO, Lettie E.; '61; r. 101 E. Lockhart St., Sayre, PA 18840.
CANNELLA, Alice M. Fay (Richard A.); '74 BS Elem. Educ.; Tchr.; Hazleton Sch. Dist.; r. 273 Main St., Rear, Conyngham, PA 18219, 717 788-2301.
CANNON, JoAnne '74 (See Hartsough).
CANNON, Nellie; '13; r. 711 Broad St., Milford, PA 18337.
CANNON, Ruth J.; '23; r. 87 Brookdale Garden, Bloomfield, NJ 07004.
CANTAFIO, Anthony L.; '74 BS; Math. Tchr., Coach; Cardinal Gibbons HS, 3301 Westen Blvd., Raleigh, NC 27606, 919 834-1625; r. 1222 Hamilton Ct., Apt. B, Cary, NC 27511, 919 467-6979.
CANTIN, James F.; '73 BS Elem. Educ., '76 MS Nazareth; Tchr.; Marion Elem. Sch., Marion, NY 14568, 315 926-4258; r. 3584 Walworth-Palmyra Rd., Walworth, NY 14568, 315 597-6944.
CAPAGROSSI, Linda S.; '74 BSEd Library; Librarian, Main Mem. Sch., Rt. 26, Maine, NY 13802, 607 862-3263; r. 1116 Front St., 2, Vestal, NY 13850, 607 754-6531.
CAPALONG, Gail M. Zarnoski (Andy); '71 BSEd Elem. Educ., '76 MS Scranton; Tchr.; Fell Elem. Sch., 8 John St., Carbondale, PA 18407; r. 32 Crown Cir., 2A, Scranton, PA 18505, 717 342-5619.
CAPECE, Ann R. Jarvis; '64 BS Sch. Nurse; Retired; r. 607 Stevenson St., Sayre, PA 18840, 717 882-3593.
CAPONE, Ann Marie '76 (See Denney).
CAPONE, Carla J. '72 (See Winters).
CAPORELLI, Linda L.; '75 BS, '79 Masters Scranton; Tchr.; Valley View HS, Columbus Dr., Archbald, PA; r. 108 Cemetery St., Jermyn, PA 18433, 717 876-1484.
CAPORICCIO, Mary E. Sylvester (Justin J.); '73 BSEd Elem., '77 MEd Elmira; Tchr.; The Charlotte Lappla Sch., Wellsboro, PA; r. 811 Davis St., Elmira, NY 14901, 607 734-2123.
CAPPIELLO, Art R.; '73; r. 932 Church Rd., Springfield, PA 19064.
CAPPUCCI, Vickie L.; '77; r. RD 1, Box 172, Mehoopany, PA 18629.
CAPRIO, Joseph J., Jr.; '73 BSEd Gen. Sci.; Earth and Space Sci. Tchr.; Pittston Area Sch. Dist.; r. 79 Plank St., Pittston, PA 18640, 717 654-9753.
CAPRISECCA, Mary P.; '43; r. 2864 East 197 St., Bronx, NY 10461.
CAPRON, Dorothy '54 (See Dyson).
CAPRON, Robert; '51; r. Rush, NY 14543.

CAPUTO, Anthony J.; '68 BSEd; Tchr., Spec. Educ.; Intermediate Unit 8; r. 308 Bantell St., Johnstown, PA 15905, 814 255-3691.
CAPWELL, Doryce; '35; r. 502 Second St., Towanda, PA 18848.
CAPWELL, Elwood; '31; r. Wyalusing, PA 18853.
CAPWELL, Isabel Elizabeth Squier (Russell W.); '26 Cert. Math., '36 MA Columbia; Retired Tchr., Dir. of Guidance; r. 3220 US 19 N., 41, Clearwater, FL 33515, 813 784-1914.
CARBAUGH, Carolyn A.; '66; r. Rt. 2, Box 113, Chambersburg, PA 17201.
CARBERRY, Wanda Brace (Edwin R.); '41 BSEd Elem. Educ., MEquiv. San Diego St.; Tchr.; San Diego Unified Sch. Dist., 6365 Lake Atlin Ave., San Diego, CA 92119; r. 1551 Eastside Rd., El Cajon, CA 92020, 714 449-8715.
CARBONE, Dinelle D. '73 (See Hannigan).
CARD, Edith S.; '24; r. Sylvania, PA 16945.
CARD, Florence Lucile '35 (See Prince).
CARD, Gertrude '30 (See Daily).
CARD, Helen L. Jones (Dana G.); '18 Educ., '31 AB Ky.; r. 154 Arcadia Pk., S., Lexington, KY 40503, 606 278-2418.
CARDMAN, Martha M.; '54 BSEd Educ.; Tchr.; Canisteo Central Schs.; r. 34 Orchard St., Canisteo, NY 14823, 607 698-4144.
CARDMAN, Richard; '59 BSEd, MEd Alfred; Tchr.; Canisteo Central Schs.; r. 34 Orchard St., Canisteo, NY 14823, 607 698-4144.
CARDMAN, Sarah V.; '29 Cert. Elem. Educ., '32 BSEd; Retired Tchr.; r. 14130 Rosemary Ln., Largo, FL 33540, 813 596-3769.
CARDONI, Joseph E.; '70; r. 53 S. Main, Plains, PA 18705.
CAREW, Sally R. '74 (See Jones).
CAREY, Beth; '31 BS Home Econ.; Retired Home Econ. Tchr.; r. Kendal and Longwood, Box 60, Kennett Square, PA 19348, 215 388-7726.
CAREY, Margaret Allen (William H.); '24 Cert.; Retired; r. 41 Belmont St., Carbondale, PA 18407, 717 282-0233.
CAREY, Mary T. '75 (See Charlton).
CAREY, Mildred Baker (Robert B.); '24, '57 BA Ariz.; r. 2558 E. Florence Dr., Tucson, AZ 85716, 602 326-3147.
CAREY, Suzanne M. English (William L.); '29 Elem. Educ.; Retired Tchr.; r. 205 Vine St., Coudersport, PA 16915, 814 274-8286.
CARGILL, Carol A. Lohmann (Charles T.); '73 BS Home Econ.; Receptionist, Switchboard Operator; Codesco Inc., 1234 Market St., Philadelphia, PA 19107, 215 568-8200; r. 6807 N. Tenth St., Philadelphia, PA 19126, 215 224-6982.
CARGILL, Dr. Charles Thomas, Jr.; '74 BA Biol.; Grad. Student; Penn. Coll. of Optometry; r. 6807 N. Tenth St., Philadelphia, PA 19126, 215 224-6982.
CARICO, Rosemarie '72 (See Lugg).
CARIDEO, Jean A. Zielinski (L.); '68 BS Soc. Studies, '76 MS Drexel; Homemaker; r. 216 Millwood Ave., Chesapeake, VA 23320, 804 482-4682.
CARL, Eleanor I. '33 (See Kehrer).
CARL, James L.; '74; r. 407 Washington St., Royersford, PA 19468.
CARL, Mary Grace '72 (See Woodford).
CARL, Mary K. '65 (See Eller).
CARL, Sharon E.; '73 BS Spec. Educ.; Tchr., Preschool EMR; Dr. Gertrude A. Barber Ctr. for Exceptional Children, 136 East Ave., Erie, PA 16507, 814 456-5345; r. 1422 Lynn St., Erie, PA 16503.
CARL, Thomas J.; '72 BSEd Soc. Studies; Dist. Sales Mgr.; Metro. Life Ins. Co., Benjamin Fox Pavillion Ste. 819, Jenkintown, PA 19046, 215 885-4520; r. 984 Log College Dr., Warminster, PA 18974, 215 674-2850.
CARLE, Raymond; '61; r. RD 1, Kemp St., Dunstable, MA 01827.
CARLETON, Doris Edith Diehr (Percy E.); '25; r. 1616 Penman Rd., Neptune Beach, FL 32233, 904 249-2480.
CARLETON, Jean Elizabeth Keir (James A.); '57 BS Elem. Educ.; Elem. Tchr.; Wellsboro Area Schs., Wellsboro, PA 16901; r. RD 6, Box 92, Wellsboro, PA 16901, 717 724-4706.
CARLEY, Derna C. '19 (See Smith).
CARLEY, Mildred K.; '24; r. c/o Tomlinson Trailer Ct., Avon Park, FL 33825.
CARLIN, Albert C., Jr.; '72 BS Math.; Tchr., Math.; Lenape Jr. HS, Central Bucks Sch. Dist., 313 W. State St., Doylestown, PA 18901, 215 345-0660; r. Pennfield Mnr. Apts. F5, Hatfield, PA 19440, 215 855-5573.
CARLIN, Eileen Elizabeth; '71 BS Elem. Educ., '74 MS Scranton; Tchr.; Wilkes-Barre Area Sch. Dist.; r. 387 N. Main St., Wilkes-Barre, PA 18702, 717 287-7980.
CARLIN, Sandra F. Mosch (William D.); '73 BS Sec. Educ.; Inspector, Monitor; Sylvania Production Co., Galeton, PA; r. RD 1, Ulysses, PA 16948, 814 435-2868.
CARLINEO, John M.; '69 BSEd Elem. Educ., '73 MSEd Elmira; Tchr., Hugh Gregg Elem. Sch.; Corning-Painted Post City Sch. Dist., Davis and Flint Ave., Corning, NY 14830, 607 962-1514; r. Pine Hill Rd. 3, Corning, NY 14830, 607 962-2919.
CARLINI, Archimedo M., Jr. (Archie); '76 BA Biol.; Helper; Doolan Tubular Goods, 5600 Grand Ave., Neville Island, PA 15235, 412 264-7211; r. 216 Duffy Dr., Coraopolis, PA 15108, 412 264-0186.
CARLS, Bonnie L. Bradley (Ralph A.); '62 BSEd Elem. Educ.; Tchr.; McKean Elem. Sch., West Rd., McKean, PA 16426, 814 476-7613; r. RD 2, West Rd., McKean, PA 16426, 814 476-1428.
CARLS, Margaret Hawk (Russell); '58 BS, MS Fla. Atlantic; Retired Dean of Girls, Debray Jr. HS; r. 248 Greenbrier Dr., Palm Springs, FL 33461, 305 965-3209.
CARLS, Ralph A.; '60 BS Gen. Sci., '71 PhD Univ. Wisc.; Prof., Biol.; Edinboro St. Coll., Same as residence; r. RD 2, West Rd., Edinboro, PA 16444.
CARLSEN, Ingrid H. '68 (See Lunde).
CARLSON, Alice '65 (See Tolan).
CARLSON, Anna Marie '58 (See Moore).
CARLSON, Bernice E. Williams (Frank E.); '22; r. Meadow St., Tioga, PA 16946.
CARLSON, Burnell E.; '49 BS Music, '56 MS Duquesne; Tchr.; Elizabeth Forward Sch. Dist.; r. 414 Lebanon Manor Dr., West Mifflin, PA 15122, 412 466-8338.
CARLSON, Charles A.; '74 BA Criminal Justice; Patrolman; Evans City Police Dept., 220 Wahl Ave., Evans City, PA 16033, 415 538-8320; r. 118 Pioneer Rd., Evans City, PA 16033, 412 538-9032.

CARLSON, Esther P. Wellendorf (Burnell E.); '50 BS; Tchr.; S. Allegheny Sch. Dist.; r. 414 Lebanon Manor Dr., West Mifflin, PA 15122, 412 466-8338.
CARLSON, Gertrude; '17; Retired Tchr.; r. 90-42 206th St., Queens Village, NY 11428, 212 464-4567.
CARLSON, H. Elaine '51 (See Lugg).
CARLSON, James E.; '72 BA Pol. Sci., '76 JD Ohio North.; Atty.; Pvt. Practice, 109 Main St., Wellsboro, PA 16901, 717 724-5552; r. 144 Morris St., Blossburg, PA 16912, 717 638-2772.
CARLSON, James W.; '65 BSEd Soc. Sci., '77 DEd Penn. St.; G.L. Carlson, Inc., Turtlepoint, PA 16750, 814 642-7949; r. Box 97, Turtlepoint, PA 16750, 814 642-7488.
CARLSON, Karen Lynn Grames (David R.); '69 BSEd Eng., '75 MSEd Alfred; Tchr., Eng.; Warren Cnty. Sch. Dist., St. Rt. 6, Sheffield, PA 16347, 814 968-3720; r. 50 Drumcliffe, Warren, PA 16365, 814 726-2165.
CARLSON, Mary Ann '73 (See Wallinger).
CARLSON, Mary F.; '62; r. 135 Circle Dr., Bath, NY 14810.
CARLSON, Nellie V. '30 (See Nordstrom).
CARLSON, Rena Iris '48 (See Hitchcock).
CARLSON, Ruth C. '61 (See Grimes).
CARLSON, Theresa Mahosky (Ervin E.); '66 BSEd; Sch. Nurse; Mansfield Elem. and HS, 73 W. Wellsboro St., Mansfield, PA 16933, 717 662-2674; r. Box 289A, RD 1, Blossburg, PA 16912, 717 638-2471.
CARLSON, William E.; '60 BS Music, '75 CAS Syracuse; Principal; Haverling Central Sch. System, Bath, NY 14810; r. 135 Circle Dr., Bath, NY 14810, 607 776-2884.
CARLTON, Vivan D.; '40; r. 7040 58th St. NE, Seattle, WA 98100.
CARMAN, Martha; '27; r. Troy, PA 16947.
CARMAN, Sharon M. '66 (See Slingerland).
CARMODY, Nancie J. Foss (Daniel P.); '69 BSEd Elem.; Homemaker; r. 7 Deepwood Ln., South Norwalk, CT 06854, 203 866-7825.
CARNETT, Lida Mae; '02 Cert.; Retired Tchr.; r. 422 Raintree Ct., Winter Park, FL 32789, 305 644-0363.
CARNEY, Earl; '60 BS, '68 Master Cortland, New York; Soc. Studies Tchr.; Central Sch. System, Candor, NY, 607 659-5020; r. 146 Center St., Sayre, PA 18840, 717 888-7187.
CAROL, Fitch H.; '57; r. 7260 Station Rd., Erie, PA 16510.
CAROLA, Andrew A.; '53 BS Math., '66 MS Montclair St.; Principal; Thomas Edison Jr. HS, West Orange, NJ 07052, 201 736-1200; r. 21 W. Harrison Pl., Livingston, NJ 07039, 201 992-7034.
CARPENTER, Christine; '22; r. 6020 SW Eighth St., Miami, FL 33144.
CARPENTER, Helen C. '15 (See Lawler).
CARPENTER, Ivy '57 (See Harcharek).
CARPENTER, Jean McClelland (Lowell S.); '39 BS Math., '40 MA Cornell; Retired Tchr., North. Potter Sch. Dist.; r. Box 301, Ulysses, PA 16948, 814 848-7490.
CARPENTER, Julia Ann '21 (See Seaman).
CARPENTER, Lowell S.; '31 BS Hist., '54 MS Alfred; Retired Guidance Couns.; r. Box 301, Ulysses, PA 16948, 814 848-7490.
CARPENTER, Meriam '46 (See Gabrielson).
CARPENTER, Teresa Coppersmith (Howard J.); '44 BS Music Educ.; Church Organist, Choir Dir.; Williston Federated Church, Williston, VT 05495; r. RFD, Williston, VT 05495, 802 878-5980.
CARPENTER, Viola C. '30 (See Birney).
CARR, Agnes M.; '27; r. 15 Laural Dr., Scranton, PA 18505.
CARR, Betty Eileen Baker (Elwood J.); '43 BS Eng., Soc. Studies; Tchr.; Northeast Bradford HS, RD 1, Rome, PA 18837, 717 744-2521; r. Box 37, Le Raysville, PA 18829, 717 744-2124.
CARR, Harry L.; '64 BSEd Music; Vocal Music Tchr.; Union-Endicott Sch. Dist., 200 Lincoln Ave., Endicott, NY 13760, 607 757-2811; r. 401 Alpine Dr., Vestal, NY 13850, 607 754-6561.
CARR, Marilyn J. '74 (See Parks).
CARR, Melanie; '73; r. 1644 E. Willow Grove, Laverock, PA 19118, 215 233-4215.
CARR, Rebecca M. '73 (See Rice).
CARR, Sue Ellen '72 (See Stanton).
CARR, Wendy A.; '77 BSEd; Tchr.; Greenville Cnty. Sch. System, Emporia, VA; r. 307A Center St., Emporia, VA 23847, 804 634-9748.
CARREON, Joseph; '76; r. Box 223, RD 2, Columbia Cross Roads, PA 16914.
CARRICO, Diane '74 (See Bagdonas).
CARRIG, John K.; '74 BA Psych.; Asst. Golf Pro.; Churchill Valley Country Club, Beulah Rd., Pittsburgh, PA 15235, 412 243-7600; r. 3718 Henley Dr., Pittsburgh, PA 15235, 412 371-4395.
CARRINGTON, Leila D. '34 (See Corbin).
CARROLL, Esther W.; '10; r. 2537 St. Clair Ave., Clairton, PA 15025.
CARROLL, Inabelle G.; '32; r. Day St., Granby, CT 06035, 203 653-7537.
CARROLL, Mary M. (Leo); '34; r. 8 Howe Terr., Wellsville, NY 14895.
CARSON, Carol Mae Keneske (Ted R.); '53 BSEd Elem.; Tchr.; Kane Day Sch., Greeves and Dawson, Kane, PA 16735; r. RD 1, Box 177, Kane, PA 16735, 814 778-5125.
CARSON, Harriet C. '39 (See Higgins).
CARSON, James W.; '72; r. RD 2, Troy, PA 16947.
CARSON, Laura C.; '17; r. 44 Maple Rd., Baldwinsville, NY 13027.
CARSON, Linda; '69 BSEd Spec. Educ.; Asst. Admin.; Howmedica, Inc., 201 935-2100; r. 10 Berwyn Pl., Glen Rock, NJ 07452, 201 652-1824.
CARSON, Rachel M.; '42; r. RD 2, Troy, PA 16947.
CARSON, Russell W.; '74 BS Spec. Educ.; Tchr. of Elem. and Jr. HS Educable Mentally Retarded; Seneca Highlands Intermediate Unit 9, 119 Mechanics St., Smethport, PA 16749; r. 213 W. Main St., Galeton, PA 16922, 814 435-6702.
CARTER, Denise; '69; r. 515 67th Ave., Apt. 2, St. Petersburg, FL 33706.
CARTER, Dessie '12 (See Hernquist).
CARTER, Havland; '38; r. 1 Medallion Dr., Owego, NY 13825.
CARTER, Peggy Ethel '70 (See Spencer).
CARTER, Shirley J.; '58; r. 2 RD 5, Montrose, PA 18801.
CARTER, Terry T.; '72 BA Psych.; Couns. Coord.; Tioga Cnty. Narcotics Guidance Council, 175 Front St., Owego, NY 13827, 607 687-5555; r. 239 Front St., Owego, NY 13827, 607 687-5427.
CARTER, Vera Mabel '18 (See Wetherly).

CARTHWAITE, Rhea S.; '31; r. 2460 Canadian Way, Clearwater, FL 33515.
CARTWRIGHT, Linda W.; '72; r. 612 Coburn St., Elmira, NY 14901.
CARUSO, Janice E. Brinkley (Alex H.); '68 BS Home Econ.; Tchr., Home Econ.; Bradford Area Sr. HS, 81 Interstate Pky., Bradford, PA 16701; r. 25 Oakwood Ave., Bradford, PA 16701, 814 368-7572.
CARUSO, Mary Suzanne Tomlinson (David M.); '76 BA Theatre; Registered Nurse; Seidle Mem. Hosp., Mechanicsburg, PA 17055, 717 766-7691; r. 104 Boas St., Harrisburg, PA 17102, 717 233-3887.
CARUSO, Richard A.; '73; r. R 37 Willow St., Wilkes-Barre, PA 18702, 717 822-8637.
CARVER, Joanne S.; '73; r. Box 87C, Alexandria, PA 16611.
CARVER, Michael; '73; r. RD, Alexandria, PA 16611.
CARWIN, Norma '28 (See Doud).
CARY, Betty '62 (See Asendorf).
CARY, Carol P. George (Theodore J.); '75 BA Biol.; Grad. Student; Ariz. St. Univ.; r. 5631 Admiralty Ct., C, Tempe, AZ 85282, 602 831-1653.
CARY, Elizabeth Ann; '62; r. 924 Winder Dr., Bristol, PA 19007.
CARYL, Margaret Axford (LeRoy B.); '16 Cert.; Homemaker; r. 2329 N. Washington Ave., Scranton, PA 18509, 717 347-9026.
CASALE, Mary Brecher (Michael J., Sr.); '42 BSEd; Art Illustrations; Self Employed; r. 1716 Walnut St., Williamsport, PA 17701, 717 322-2823.
CASALE, Michael J., Sr.; '44 BSEd Law, '51 LLB John B. Stenson; Atty.; Casale, Bonner and Casale, 329 Market St., Williamsport, PA 17701, 717 323-3731; r. 1716 Walnut St., Williamsport, PA 17701.
CASALE, Neil; '67 BS Elem. Educ.; Tchr.; Williamsport Sch. Dist., Memorial Ave., Williamsport, PA 17701; r. 843 W. Third St., Williamsport, PA 17701, 717 322-8348.
CASAZZA, Joan Slavin; '62; r. 135 King St., Eldred, PA 16731, 814 225-4797.
CASE, Elsie W.; '26; r. 163 E. Elmira St., Mansfield, PA 16933, 717 662-2097.
CASE, Harriet; '18; r. Elba Trailer Ct. 2, RD 2, Waverly, NY 14892.
CASE, Janet Marie '72 (See Gerbino).
CASE, Lois Marjorie '50 (See Clark).
CASE, Mona '21 (See Shedden).
CASE, Patricia J. Woodward (John P.); '61 BSEd Elem.; Tchr., Class for Exceptional Children; Canajoharre Central Sch., Otsego St., Canjoharre, NY 13317; r. RD 1, St. Johnsville, NY 13452, 518 568-2068.
CASELLA, Gloria M.; '63; r. 172 Stewart St., Old Forge, PA 18518.
CASELLA, Vito; '67; r. 172 Stewart St., Old Forge, PA 18518.
CASEY, Janet R.; '49; r. 608 Franklin Ave., Susquehanna, PA 18847.
CASHMAN, Richard P.; '75 BA Gen. Studies; Field Auditor; Pennsylvania Dept. of the Auditor Gen., Rm. 318, Finance Bldg., Harrisburg, PA 17120, 717 787-4025; r. 341 High School Ave., Berwick, PA 18603, 717 752-2114.
CASINELL, Blanche (See Lumley).
CASKEY, Tamara V.; '74; r. 9502 Marine Memorial Dr., Niagara Falls, NY 14304.
CASNER, J. Bruce; '32 BS Sci., Hist.; Retired Tchr.; r. 331 Percy St., South Williamsport, PA 17701, 717 326-0175.
CASPARRO, Paul J.; '75 BSEd Elem. Educ.; r. 1736 McDonough Ave., Scranton, PA 18508, 717 343-6253.
CASPER, Joan M. '64 (See Tressler).
CASPER, Linda J. Folk (James W.); '68 BSEd Biol.; Former Tchr.; r. 935 McKnight St., Reading, PA 19601.
CASS, Burton A.; '65; r. 105 Morgan Ave., Elkland, PA 16920.
CASS, Edna F.; '15; r. 507 W. Wendall St., Endicott, NY 13760.
CASS, Madge Rooney (John J.); '11 BA; r. Hill Haven HRF, 1550 Empire Blvd., Webster, NY 14580.
CASSARLY, Jack; '73; r. 2015 Logan Ave., Altoona, PA 16602.
CASSEL, Mary S.; '51 BS Elem.; Tchr.; Lafayette Elem. Sch., Lancaster, PA 17603; r. 651 McGrann Blvd., Lancaster, PA 17601, 717 393-8987.
CASSELBERRY, Betty J. '75 (See Long).
CASSELL, Carolyn S. Cottom (Thomas M.); '71 BSEd Elem. Educ.; r. 3920 Rauch St., Harrisburg, PA 17109, 717 545-0920.
CASSELL, Thomas M.; '71 BSEd Elem. Educ.; Tchr.; Tri-Cnty. Comm. Elem. Sch., Cypress and Monroe Sts., Steelton, PA 17113, 717 545-4703; r. 3920 Rauch St., Harrisburg, PA 17109, 717 545-0920.
CASSELL, William J.; '76; r. 2714 Canby St., Harrisburg, PA 17103.
CASSIDY, Carol Faye Smith (Michael D.); '71 BS Elem. Spec. Educ.; Tchr.; Williamsport Area Sch. Dist., Jackson Elem. Sch., Williamsport, PA 17701, 717 326-3501; r. PO Box 47, Waterville, PA 17776, 717 847-3574.
CASTANO, David; '71; r. Box 5, Rixford, PA 16745.
CASTANO, Judith Mack (David P.); '71 BSEd Elem. Spec. Educ.; Tchr. of Severe, Profoundly Handicapped; Bradford Area Sch. Dist., Blaisdell Sch., 150 Kennedy St., Bradford, PA 16701, 814 368-5560; r. Box 5, Rixford, PA 16745, 814 465-9301.
CASTELGRANDE, Michael; '76 BSEd Soc. Studies; Sub. Tchr.; r. 450 Second St., Blakely, PA 18447, 717 489-1218.
CASTERLINE, Mary O.; '68; r. 4156 Jordan Rd., Mottville, NY 13119.
CASTERLINE, Nicoletta; '71; r. RD 1, Factoryville, PA 18419.
CASTERLINE, Ruth '34 (See Patton).
CASTERLINE, Stewart; '71; r. RD 1, Box 136B, Factoryville, PA 18419.
CASTERLINE, William E.; '67 BSEd Eng.; Commercial Property Underwriter; Kemper Ins. Co., Inc.; r. RD 4, Pulaski, NY 13142, 315 298-5295.
CASTLE, Robert B.; '51 BS Sci., '68 MEd Penn. St.; Tchr., Sci.; Liberty HS, Liberty, PA, 717 662-2181; r. RD 1, Box 122, Liberty, PA 16930, 717 324-6461.
CASTRONOVA, Debra G. '76 (See Grimes).
CASWELL, Mary A. '30 (See Morgan).
CASWELL, Matilda Edith '34 (See Wheeler).
CASWELL, Ruth '31 (See Bresser).

CATALANO, Cataldo; '58; r. 409 Market St., Lykens, PA 17048.
CATALANO, Eleanor; '58; r. 2124 N. Second St., Hughesville, PA 17737.
CATALANO, Nicholas M.; '64 BSEd Music Educ., '67 MEd Penn. St.; Music Dir.; West Scranton HS, 1201 Luzerne St., Scranton, PA 18504, 717 343-4488; r. 109 Railroad St., Moosic, PA 18507, 717 343-1902.
CATALANO, Roseanne T.; '76 AAS Respiratory; Respiratory Therapist; Binghamton Gen. Hosp., Binghamton, NY 13902, 607 772-1100; r. 40 LaGrange St., Binghamton, NY 13902, 607 723-8437.
CATALDO, Cathy J. '76 (See Detmer).
CATCHPOLE, Sally A.; '73 BSEd Spec. Educ., '77 MEd Elmira; Tchr., Learning Disabled Students; Towanda Middle Sch., IU 17, North Towanda, PA, 717 265-2892; r. 519 Main St., Towanda, PA 18848, 717 265-8167.
CATERINO, Alfonso A.; '76 BS Soc. Studies; r. 1106 Sloan St., Scranton, PA 18504, 717 961-1344.
CATHERS, Carol '71 (See Earl).
CATLIN, K. Louise Smith (Charles H.); '41 BSEd Elem. Educ.; Tchr.; Port Allegany Sch. Dist., Arnold Ave., Port Allegheny, PA 16743; r. 303 Mill St., Port Allegany, PA 16743, 814 642-2374.
CATTARIN, Lawrence C.; '77 BA; r. 817 Mill St., Quakertown, PA 18951, 215 536-6668.
CAUFFNEW, Alta F.; '31; r. 2407 Walnut St., Harrisburg, PA 17107.
CAUSER, Mary L. Boller (Philip C.); '52 BS Elem.; r. Annin Creek, Turtlepoint, PA 16750.
CAVALERI, Johanna; '61; r. Margaret Ave., Archbald, PA 18403.
CAVALLARO, Dominic; '74; r. 229 Baker St., Corning, NY 14830.
CAVALLARO, Kristie J. Snyder; '74 BSEd; Tchr.; Central Dauphin HS, Locust Ln., Harrisburg, PA; r. 233 E. Maple St., Palmyra, PA 17078, 717 838-2108.
CAWLEY, Kathryn C. (See Clancy).
CAWLEY, Mark Bernard; '54 BSEd Elem. Educ., '55 MS St. Bonaventure; Admin., Principal, Hoover Elem. Sch., 199 Thorncliff Rd., Kenmore, NY 14223, 716 877-5445; r. 159 Willowgrove S., Tonawanda, NY 14150, 716 694-4521.
CAWLEY, Mary A. '51 (See Lyons).
CAWLEY, Robert J.; '42 BS Elem., '53 MEd St. Bonaventure; Tchr.; Bolivar Central, 100 School St., Bolivar, NY 14715, 716 928-2561; r. 120 Plum St., Bolivar, NY 14715, 716 928-2154.
CEBELL, Helen '26 (See Blair).
CECCOLI, Daniel R.; '60; r. Ford City, PA 16226.
CELEMEK, Cecelia Steck; '32; r. 264 Lawrence St., Edwardsville, PA 18704, 717 287-0800.
CELHUISH, Janice B.; '68; r. Church St., New Milford, PA 18834.
CELIA, Josette; '77 BS Home Econ.; Spec. Program Dir.; Lancaster Recreation Comm., 135 N. Lime St., Lancaster, PA 17604, 717 392-2115; r. 1029 Wheatland Ave., Lancaster, PA 17603, 717 392-2537.
CELLI, Joanadele '74 (See Van Noy).
CELSI, Richard L.; '72; r. RD 2, Cochranville, PA 19330.
CENKER, Barbara A. Cosentino (Robert J.); '72, '72 MA; Asst. Bkpr.; U Gite Gas Co.; r. 155 Hickory Corner Rd., East Windsor, NJ 08520, 609 443-4880.
CENSURATO, Frances D.; '74 BSEd Spec. Educ.; Spec. Educ. Tchr.; St. Mary's of Providence Inst., Box 145, RD 2, Elverson, PA, 215 942-4166; r. 233 S. Walnut St., Kennett Square, PA 19348, 215 444-4057.
CENTELEGHE, Kevin P.; '76 BA Criminal Justice; Correctional Ofcr.; Graterford St. Correctional Inst., Graterford, PA; r. High View Garden Apt., Apt. D215, Spring City, PA 19475, 215 948-6412.
CERCHIE, Amelia '58 (See DeLeo).
CERRA, Julie Ann; '75 BSEd Spec. Educ.; Tchr.; Our Lady of Mount Carmel Sch., 27-33 Farview St., Carbondale, PA 18407, 717 282-0340; r. 147 42nd St., Carbondale, PA 18407, 717 282-3402.
CERRA, Michael J.; '71 BSEd Soc. Studies, '74 MS Scranton; Rehab. Coord.; Chenango Cnty. Assn. Retarded Children, 17 Midland Dr., Norwich, NY 13815, 607 334-5446; r. RD 1, Polkville Rd., Norwich, NY 13815, 607 334-8194.
CERRATO, Marc C.; '76; r. 6250 Indian Sch. Rd., Albuquerque, NM 87110.
CESARZ, Carol A.; '77; r. 191 S. Keystone Ave., Sayre, PA 18840.
CESSNA, June Phyllis Wack (Howard L.); '63 BS Home Econ.; Former Tchr., Ext. Home Economist; r. Box 199, Glen Campbell, PA 15754, 814 845-7560.
CEVETTE, Louise Smith (Perry J.); '62 BS Elem. Educ.; Tchr.; Clark Wood Elem. Sch., Elkland, PA 16920, 814 258-5131; r. 106 Walnut St., Elkland, PA 16920, 814 258-5355.
CEVETTE, Perry J.; '59 BS Soc. Studies, Biol., Sec. Educ., '64 MSEd Alfred; r. 106 Walnut St., Elkland, PA 16920, 814 258-5355.
CHACONA, Paul B.; '74 AS Respiratory Therapy; Dir., Respiratory Care Svcs.; Robert Packer Hosp., Sayre, PA 18840, 717 888-6666; r. 302 Cayuga St., Sayre, PA 18840, 717 888-7821.
CHAFFEE, Beatrice Gorham; '16; Retired Tchr.; r. RD 2, Le Raysville, PA 18829, 717 744-2435.
CHAFFEE, Beverly I. '53 (See Bailey).
CHAFFEE, Christine; '71; r. Denver, CO 80240.
CHAFFEE, Eloise O. '43 (See Baldwin).
CHAFFEE, Emma Gladys Taylor; '12 Cert. Elem. Educ.; r. Ulster, PA 18850, 717 358-3307.
CHAFFEE, Judith '75 (See Isaac).
CHAFFEE, Leslie; '16; r. Skytop Dr., Box 514, Crugers, NY 10521.
CHAFFEE, Lillian '23 (See Woodburn).
CHAFFEE, Mable '20 (See McPherson).
CHAFFEE, Margaret C. '39 (See Green).
CHAFFEE, Raymeta L. '47 (See Hollenshead).
CHAFFEE, Russell F.; '50 BS Math., Sci., Elem. Educ., '61 MS Elmira; Tchr., Math.; Sch. Dist. of Philadelphia, William Penn HS, Broad and Master, Philadelphia, PA 19122, 215 978-7200; r. 137 S. Hopkins St., Sayre, PA 18840, 717 888-6715.
CHALFANT, Janet Russell; '69 BS Elem. Educ.; Elem. Sch. Tchr.; Ephrata Area Sch. Dist., Oak Blvd., Ephrata, PA 17522, 717 733-7561; r. 1013 New St., Akron, PA 17501, 717 859-2906.
CHALLENGER, Esther '36 (See Reedy).
CHALLENGER, Martha '31 (See Brown).
CHALMERS, Brenda; '68 BA French, MEquiv. Penn. St.; Instr., Foreign Lang.; Pocono Mt. Sch. Dist., Swiftwater, PA 18370, 717 839-7121; r. 120

Stokes Ave., Stroudsburg, PA 18360, 717 424-6481.
CHALMERS, Ruth Vivian Yahn (Robert L.); '63 BS Elem. Educ.; Elem. Tchr.; Galeton Area Sch. Dist., Bridge St., Galeton, PA 16922, 814 435-6571; r. 52 West St., Galeton, PA 16922, 814 435-2227.
CHAMBERLAIN, Agnes Marie '29 (See Harris).
CHAMBERLAIN, Allen E.; '36 BSEd; Retired; r. 750 Shaker Dr., Apt. 405, Lexington, KY 40504, 606 278-8195.
CHAMBERLAIN, Barry; '67; r. 831 N. Maxwell St., Allentown, PA 18100.
CHAMBERLAIN, Dawn Marie Merritt (Bradley D.); '70 BA Soc. Sci.; Tchr.; Homemaker; r. RD 2, Box 15, Troy, PA 16947, 717 297-3796.
CHAMBERLAIN, Debra A.; '77; r. PO Box 72, Tioga, PA 16946.
CHAMBERLAIN, Evelyn J.; '36; r. 100 Linden Ave., Metuchen, NJ 08840.
CHAMBERLAIN, Jeanne M. '72 (See Schoonover).
CHAMBERLAIN, Kathleen; '75 BSEd Elem. Educ., '77 MS Elmira; Tchr.; S. Waverly Elem. Sch., South Waverly, NY 14892, 717 884-8351; r. RD 2, Wellsburg, NY 14894, 717 596-2369.
CHAMBERLAIN, Larry C.; '62 BS Sci., '65 MST Cornell; Assoc. Prof., Physics; Herkimer Cnty. Comm. Coll., Lou Ambers Dr., Herkimer, NY 13550, 315 866-0300; r. RD 1 Box 77, Richfield Springs, NY 13439, 315 858-0381.
CHAMBERLAIN, M. Lucile; '30 Cert. Eng., Soc. Studies, Elem. Library Sci., '48 BSEd, '59 MLS Denver; Retired Tchr., Librarian; Wyalusing Area Sch. Dist.; r. PO Box 261, Wyalusing, PA 18853, 717 746-1407.
CHAMBERLAIN, Margery A. '27 (See Colelli).
CHAMBERLAIN, Mary Jane Leet (Thomas F.); '70 BSEd Elem. Educ.; Tchr.; Blue Ridge Elem. Sch., RD 1, New Milford, PA 18834, 717 465-3141; r. PO Box 431, New Milford, PA 18834, 717 756-2067.
CHAMBERLAIN, Mary L. '60 (See Kuba).
CHAMBERLAIN, Nancy '52 (See Glover).
CHAMBERLAIN, Rosemary Beaderman (Dennis S.); '73 BS Lib., '77 MLS Kutztown; Librarian; Pine Grove Middle Sch., School St., Pine Grove, PA 17963, 717 345-2731; r. 212 Frieden Mnr., RD 2, Schuylkill Haven, PA 17972, 717 739-4066.
CHAMBERLAIN, Ruth '37 (See Crawford).
CHAMBERLAIN, William N.; '73 BS Music, '75 MM W. Chester St.; r. RD 3, 335 Whaupaunaucau, Norwich, NY 13815, 607 334-8428.
CHAMBERS, John; '60; r. 402 Green St., Smethport, PA 16749.
CHAMPLAIN, Candace L.; '70; r. 125 Main St., Coopers Plains, NY 14827.
CHAMPLIN, Beatrice Kathryn Coon (Howard K.); '43 BSEd Elem. Educ.; Retired Tchr.; r. 518 Powell Ave., Clarks Summit, PA 18411, 717 587-4517.
CHAMPLIN, Beryl '54 (See Schumacher).
CHAMPNEY, Nellie '30 (See Brown).
CHAMPNEY, Wilma '30 (See Haner).
CHANCELLOR, Rebecca Rumsey (John); '11 MTD, '35 BSEd Akron; Retired HS Tchr.; r. 835 E. Buchtel Ave., Akron, OH 44305, 216 376-3684.
CHANDLER, Ann L. '67 (See Chasey).
CHANDLER, Carmen J.; '70; r. 619 W. Seventh St., Hazleton, PA 18201.
CHANDLER, Linda Lee Parks (Larry C.); '65 BS Home Econ.; Home Econ. Tchr.; Northeast Bradford HS, RD 1, Rome, PA 18837, 717 744-2521; r. RD 5, Box 329 A-1, Towanda, PA 18848, 717 265-9359.
CHANDLER, Sandra W.; '72; r. 1001 Bessemer Rd., 7, New Castle, PA 16102.
CHAPIN, Gail A. deKrafft (Richard L.); '77 BSEd Lib. Sci.; Elem. Sch. Librarian; Glendale Area Sch. Dist., RD, Flinton, PA, 814 687-2261; r. PO Box 97, Blandburg, PA 16619, 814 687-2430.
CHAPIN, Richard L.; '76 BSEd Music; Tchr.; Glendale Area Sch. Dist., RD, Flinton, PA, 814 687-2261; r. PO Box 97, Blandburg, PA 16619, 814 687-2430.
CHAPMAN, Carol A.; '71; r. Geneseo, NY 14454.
CHAPMAN, David; '57; r. 523 W. Main St., Endicott, NY 13762.
CHAPMAN, Karen Diane '74 (See Talboo).
CHAPMAN, Leana '21 (See Jackson).
CHAPMAN, Lisa J.; '70; r. RD 3, Smethport, PA 16749, 216 531-1762.
CHAPMAN, Lynn Barbara '68 (See Davidson).
CHAPMAN, Margaret Woodburn (David M.); '54 BSEd Elem. Educ., '61 MS Couns. Penn. St.; Tchr.; Union Endicott Sch. Dist., Same as residence; r. 523 W. Main St., Endicott, NY 13760, 607 708-7229.
CHAPMAN, Nettie B.; '18; r. R 3, McCracken Dr., Oswego, NY 13126.
CHAPMAN, Ruth H.; '65; r. 158 East Side Pky., Newtonville, MA 02160.
CHAPPEL, Carolyn Payne (Richard V.); '60 BS; Tchr.; W.R. Croman Sch., 250 Canton St., Troy, PA 16947, 717 297-3145; r. Box 3, Alba, PA 16910, 717 673-8324.
CHAPPELL, Betty A. '72 (See Brendel).
CHAPPELL, Patricia A. Cuneo (David A.); '76 BS Home Econ., Clothing, Textile; Homemaker; r. Box 15B, RD 1, Millerton, PA 16936, 717 537-6585.
CHARALAMBOUS, A. A.; '70; r. 10 N. Carver St., Warren, PA 16365.
CHAREST, Marlane B.; '75; r. PO Box 36, Reedy, WV 25270.
CHARLES, Annette '28 (See Morgan).
CHARLES, Eva L. Marks (Earle V., Jr.); '58 BS Home Econ., '65 MS SUNY, Buffalo; Tchr.; Willow Ridge Elem. Sch., Tonawanda, NY 14150, 716 691-9622; r. 174 Fries Rd., Tonawanda, NY 14150, 716 834-6206.
CHARLES, J. Paige '61 (See Drake).
CHARLES, Joella C. '68 (See Demidont).
CHARLTON, Mary T. Carey (Brian L.); '75 AA X-Ray Tech.; X-Ray Tech.; Robert Packer Hosp., Sayre, PA 18840; r. RD 2, Wellsburg, NY 14894, 717 596-2205.
CHARNEY, Kathleen '72 (See Lorusso).
CHARNEY, Patrick J.; '64 BSEd Elem. Educ.; Tchr.; Wyoming Area Schs.; r. 50 Slocum, Forty Fort, PA 18704, 717 288-9163.
CHARNOGURSKY, Stephen; '77; r. Sayre, PA 18840.
CHARVAT, Thomas P.; '76 BA Theatre; Actor; Theatre in a Trunk, New York, NY; r. 23 West 73rd St., Apt. 501, New York, NY 10023.
CHASE, Elsie W.; '26; r. 67 Elmira St., Mansfield, PA 16933.

CHASE, Mary M.; '75 BS Lib Educ.; Head Librarian; Elk Cnty. Christian HS, Marcus St., St. Marys, PA 15857, 814 834-7800; r. 304 Arch St., St. Marys, PA 15857, 814 781-6681.

CHASE, Michael A.; '69 BS Music Educ.; Tchr., Band Dir.; Littlestown Area Sch. Dist., 200 E. Myrtle, Littletown, PA 17340; r. 440 Carlisle St., Hanover, PA 17331, 717 632-0501.

CHASE, Nellie W.; '61; r. Gillett, PA 16925.

CHASEY, Ann L. Chandler; '67 BSEd Home Econ.; HS Home Econ. Tchr.; Dansville Central Schs., Main St., Dansville, NY 14437, 716 335-3161; r. 75 Main St., Dansville, NY 14437, 716 335-6605.

CHASSE, Casey '22 (See Cowles).

CHATLAS, Andrew J.; '36 BSEd Music, '50 MEd Penn. St.; Retired, Dir. Elem. Educ., Bellefonte Area Schs.; r. 245 E. College Ave., Pleasant Gap, PA 16823, 814 359-2883.

CHATLAS, Charlotte; '37; r. 245 E. College Ave., Pleasant Gap, PA 16823.

CHATLAS, Margueritte Knott (Andrew J.); '37 BSEd Soc. Studies, Eng., '56 MS Penn. St.; Retired Tchr.; r. 245 E. College Ave., Pleasant Gap, PA 16823, 814 359-2883.

CHATOT, Roger E.; '77; r. 3500 Rockview Dr., Bristol, PA 19020.

CHATTERTON, Gladys M. Dann (Irving T.); '33 BSEd Home Econ., '60 MS Elmira; Retired Tchr.; r. 742 St. Paul, Lewisburg, PA 17837.

CHATTERTON, Irving T., Jr.; '57 BS; Psychologist; Geisinger Mem. Hosp., Danville, PA, 717 275-6211; r. Colonial Park, Lewisburg, PA 17837, 717 524-4626.

CHECCHI, Mauro E.; '72; r. Box 83, RD 1, Paxinos, PA 17860, 717 648-2060.

CHEEVES, Marian; '62; r. 5359 Morris St., Philadelphia, PA 19144.

CHEEZUM, Anne J. Wentlandt (John M.); '66 BS Home Econ.; Homemaker; r. PO Box 176, 2043 New St., Center Valley, PA 18034, 215 282-4029.

CHELL, Myrtle E.; '22 Educ., '41 BS Johns Hopkins; Retired Vocl. Rehab. Couns., IV; r. 3 Dutton Ave., Baltimore, MD 21228, 301 747-5275.

CHEPLICK, David S.; '48 BSEd Educ.; Guidance Couns.; Thomas Edison HS; r. 285 Parkwood Ave., Elmira Heights, NY 14903, 607 734-8559.

CHEPLICK, Eugene W.; '55 BS Sci., Hist.; Soc. Studies Tchr., Football Coach; Roscoe Central Sch., Roscoe, NY 12776, 607 498-4126; r. Box 426, Roscoe, NY 12776, 607 498-5162.

CHEPLICK, John; '42 BSEd, '50 MSEd Bucknell; Sales; National Sch. Studio, Peckville, PA 18452; r. 730 River St., Peckville, PA 18452, 717 489-2368.

CHEPLICK, Joseph G.; '50 BS Soc. Studies; Jr. High Principal; Haverling Central, Bath, NY 14810, 607 776-6889; r. 323 Maple Hts., Bath, NY 14810, 607 776-3568.

CHEPLICK, Thomas M.; '53 BS Sci.; Tchr., Physics; Coach; Elmira Heights Sch. Dist., College Ave., Elmira Heights, NY 14903; r. 203 West 15th, Elmira Heights, NY 14903, 607 732-8376.

CHERESNOWSKY, Michael J.; '68 BA Chem.; Sr. Engr.; GTE Sylvania Inc., Towanda, PA 18848, 717 265-2121; r. 3 Cherry St., Towanda, PA 18848, 717 265-8625.

CHERESNOWSKY, Rita A.; '76 BSEd Music Educ.; Liturgist; St. Anthony Sch., Robstown, TX 78380, 512 387-2774; r. 814 N. Elmer Ave., Sayre, PA 18840, 717 884-8925.

CHEROPOVICH, Nicholas J.; '70 BSEd Elem. Educ., Spec. Educ., '72 MS Edenboro St.; Psych.; Crawford Central Sch. System, 719 N. Main St., Meadville, PA 16335, 814 724-3960; r. 631 Russell Ave., Meadville, PA 16335, 814 335-8325.

CHEROPOVICH, Sandra S. Sheets (Nicholas J.); '70 BSEd Elem. Educ., '72 MElem. Guid. Edinboro St.; Former Elem. Couns.; Crawford Central Sch. System; r. 631 Russell Ave., Meadville, PA 16335, 814 335-8325.

CHERRINGTON, Margaret; '50; r. 313 Chestnut St., Port Allegany, PA 16743.

CHERUNDOLO, John J.; '76 BSEd Elem. Educ.; Construction Worker; Blue Ridge Builders; r. 6 Public Ave., Montrose, PA 18801, 717 278-3954.

CHERVAK, Mary '62 (See Gordner).

CHERVIOK, Betty L. Decker (Alexander); '62 BSEd Home Econ.; r. 177 Union St., Montgomery, NY 12549, 914 457-5202.

CHESKO, John; '72 BA; r. 139 W. Grand St., Nanticoke, PA 18634, 717 735-2923.

CHESNEY, Paul J.; '65; r. 822 E. Third St., Berwick, PA 18603.

CHIARILLI, Anthony L.; '59 BSEd Eng., Sec., '69 MA Oakland; Tchr.; Eden Central Sch. Dist., 3150 Schoolview Rd., Eden, NY 14057, 716 992-3471; r. 2826 E. Church St., Eden, NY 14057, 716 992-3362.

CHILCOTT, Grace N. '30 (See Linkenheimer).

CHILDRESS, Joyce A. Schultz (James D.); '64 BS Home Econ.; VP; The Shirt Factory, Inc., 946 N. Main St., Orange, CA 92667, 714 532-5203; r. 448 N. Fern St., Orange, CA 92667, 714 997-1868.

CHILSON, Agnes S.; '18 Cert., '39 BS; Retired Tchr.; r. 141 S. Main St., Mansfield, PA 16933, 717 662-3029.

CHILSON, Dora Elizabeth '68 (See Tice).

CHILSON, Eva Jane Hughes (Clarance E.); '25; Retired Tchr.; r. 80 East Ave., Wellsboro, PA 16901, 717 724-2913.

CHILSON, Florence '28 (See Nickerson).

CHILSON, Jean S.; '65; r. RD 2, Roaring Branch, PA 17765.

CHILSON, Kenneth N.; '63; r. Box 289, Alburtis, PA 18011.

CHILSON, Loyd J.; '66 BSEd Math., Physics, Sci., '71 MS SUNY, Fredonia; Tchr., Math.; Cattaraugus Central Sch., 1 Carter St., Cattaraugus, NY 14719, 716 257-3483; r. RD 1, Cattaraugus, NY 14719, 716 257-3497.

CHILSON, Natalie B. Foulds (Max J.); '33 BS Latin and Eng.; Retired Lang. Tchr.; r. Box 146, Nelson, PA 16940, 717 827-2541.

CHILSON, Ruth E. Reese (Loyd J.); '62 BSEd Elem.; Homemaker; r. RD 1, Cattaraugus, NY 14719, 716 257-3497.

CHIZAUSKIE, Mildred H.; '75; r. 145 Valley St., New Philadelphia, PA 17959.

CHMIELEWSKI, Alice R. Skrabak (Stanley M.); '63 BSEd Home Econ.; r. 721 Forest St., Fleetwood, PA 19522, 215 944-8722.

CHODUR, John; '74 BA; Case Worker; Childrens Svcs. of Carbon Cnty., Jim Thorpe, PA 18229, 717 325-3685; r. 50 W. Ridge St., Lansford, PA 18232, 717 645-7602.

CHOPLICK, Gloria A. '72 (See Schelling).

CHOPLOSKY, Monica C. '37 (See Stasko).
CHOROMANSKI, Linda J.; '72 BS Speech, '74 MEd Trenton St.; Speech Pathologist; Trenton Pub. Schs., 108 N. Clinton Ave., Trenton, NJ 08625, 609 396-7646; r. 311 Newtown-Yardley Rd., Yardley, PA 19067.
CHREPTAK, Michael; '61; r. Pitkin Hill Rd., RD 2, Johnson City, NY 13790, 607 785-8858.
CHRIS, Alan B.; '75 BS Music Educ.; Maintenance Worker; Corry Jamestown Co.; r. 360 E. Pleasant St., Corry, PA 16407, 814 664-2715.
CHRIST, Anne E.; '70; r. 109 Main St., Wellsboro, PA 16901, 717 724-3166.
CHRIST, Cynthia E. '72 (See Tomlinson).
CHRIST, Eleanor Alice Ramage (Gregory L.); '48 BS Home Econ.; Home Econ. Tchr.; Mahanoy Area Sch. Dist., 400 E. South St., Mahanoy City, PA 17948; r. PO Box 121, 407 E. Mahanoy Ave., Mahanoy City, PA 17948.
CHRIST, Marilyn '59 (See Hockman).
CHRIST, Mark L.; '75 BS Music; Middle Sch. Instrumental Music Tchr.; Twin Valley Middle Sch., RD 2, Elverson, PA 19607, 215 286-5911; r. RD 2, Tamaqua, PA 18252, 717 668-1580.
CHRISTENSEN, Margaret; '75; r. RD 1, Anthony Rd., Penn Yan, NY 14527.
CHRISTIANA, James M.; '72 BSEd, '78 MEd Monmouth; Tchr., Coach; Toms River West Jr. HS, Toms River, NJ 08753; r. 215 Washington St. Apt. 15, Toms River, NJ 08753, 201 341-3855.
CHRISTIE, Deborah L. Horstick (James A.); '71 BS Home Econ.; Sub. Tchr.; r. 11 Woodland Dr., Troy, PA 16947, 717 297-2039.
CHRISTINI, Kathleen R. Touschner (Theodore P.); '68 BS Home Econ.; Homemaker; r. RD 1, Box 2B, Dushore, PA 18614, 717 928-9458.
CHRISTMAN, Dorothy W.; '31; r. 126 East Ave., Wellsboro, PA 16901.
CHRISTMAN, June E. Brown (Randall A.); '74 BA Psych.; Homemaker; r. 38 Eisenhower Cir., Whitehall, PA 18052, 215 821-8681.
CHRISTMAN, Randall A.; '74 BA Psych.; Salesman; Levitz Furniture, 2650 MacArthur Rd., Whitehall, PA 18052; r. 2217 Washington Ave., Northampton, PA 18067, 215 821-8681.
CHRISTMAS, Bertha E. '13 (See Wirth).
CHRISTNER, Robert E.; '77 BA Criminal Justice; Claims Svc. Rep.; Motorist Mutual Ins., PO Box 10985, Pleasant Hills, PA 15236, 412 892-2630; r. 2030 Tuscarawas Rd., Beaver, PA 15009, 412 775-0036.
CHRISTOPHER, Clare; '30; r. 303 Hollenback Ave., Wilkes-Barre, PA 18705.
CHRISTOPHER, Lois Billingsley; '67 BSEd German; Homemaker; r. RD 1, Box 622, Mt. Trail Rd., Newmanstown, PA 17073, 717 949-2080.
CHRZANOWSKI, Robert J.; '71; r. 60 McCarragher St., Wilkes-Barre, PA 18702.
CHUBB, Jennie T. Robinson (Donald E.); '28 Cert.; Homemaker; r. 56 Mountain Ave., Caldwell, NJ 07006, 201 226-2596.
CHUBBUCK, Patti; '76; r. 100 Western Ave., Towanda, PA 18848.
CHUMARD, Helen '58 (See Ward).
CHUPAK, Patricia Ellen Snyder (Michael V.); '72 BSEd Home Econ., '77 Masters Temple; r. 2011 Sycamore St., Bethlehem, PA 18017, 716 223-5627.
CHURCH, Frank E.; '26; r. Box 132, 16141 Winter Rd., Apple Valley, CA 92307.
CHURCH, Grace '20 (See Knight).
CHURCH, Jay; '28; r. 183 Pinehurst Ave., New York, NY 10033.
CHURCH, Mary M. '72 (See Alekskivich).
CHURCHILL, Eleanor Ross (Ralph W.); '42 BS Elem. Educ.; Elem. Tchr.; Mountain View Sch. Dist., Harford Elem. Sch., Harford, PA 18823, 717 434-2181; r. RD 1, Box 69, Forest City, PA 18421, 717 222-3822.
CHURCHILL, Lois V. Cox (A. Richard); '59 BS Math., Eng., '69 MS Alfred; Math. Tchr., Elkland HS, Elkland, NY 16920, 814 258-5115; r. 304 Oak Ave., Elkland, PA 16920, 814 258-5950.
CHURI, Julia Toth; '23 Cert. Remedial Rdg., '58 BS Newark St.; Retired Tchr.; r. 509 George St., Throop, PA 18512, 717 489-7238.
CHURNICKY, Arlene B. '52 (See Gardner).
CIAMPI, Joseph R., Jr.; '68 BSEd Phys. Ed.; Head Coach, West Point, West Point, NY 10996; r. 585 A Connor Rd., West Point, NY 10996, 914 446-3049.
CIANCHETTI, Janice '64 (See Mesler).
CIANCIOSI, Gary A.; '74 BS Eng.; Music Dir.; Wene Radio Inc., PO Box 151, Endwell, NY 13760, 607 785-3351; r. 2709 Foster St., Endwell, NY 13760, 607 785-8020.
CICACCI, Fred C.; '71 BA Hist., '75 MEd Kutztown St.; Soc. Studies Tchr., Asst. Football Coach; Souderton Area Sch. Dist., 139 Harleysville Pike, Souderton, PA 18964, 215 723-6061; r. 401 School Ln., Telford, PA 18969, 215 723-8744.
CICAK, Barbara Lee '76 (See Reid).
CICCARELLI, Mary S.; '64; r. PO Box 145, Ulster, PA 18850.
CICETTI, Deborah A. '75 (See Campbell).
CICHOCKI, Frank; '18; r. RD 2, Bressler St., Sayre, PA 18840.
CICLAMINO, Diana Marie; '75 BS Home Econ.; Student; Penn. St. Univ., 840 Cricklewood Dr. Apt. 210, State College, PA 16801, 814 238-2708; r. 406 Academy St., Peckville, PA 18452, 717 489-2114.
CIDCCO, Joanne; '68; r. 634 Seventh St., Pitcairn, PA 15140.
CILLO, Carmine J.; '72; r. 811 S. Market St., South Williamsport, PA 17701.
CIMINO, Barbara E.; '76 BA Soc.; Dept. Mgr.; Hess's Dept. Store, Viewmont Mall, Scranton, PA, 717 961-5311; r. 1731 Bulwer St., Scranton, PA 18504, 717 347-2961.
CINDRIC, Madelyn Louise Kacmar (John E.); '69 BSEd Home Econ., '70 MEd Indiana Univ. of Penn.; Tchr., Art, Home Econ., Vocl. Educ., German Sr. HS, McClellandtown, PA 15458, 412 737-6325; r. RD 1, Box 360, McClellandtown, PA 15458, 412 737-5332.
CINO, Justine '70 (See Clark).
CIOFFI, Barbara L. Holliday (Michael A.); '75 BS Educ.; Tchr., Lycoming Valley Jr. HS, Hays Ln., Williamsport, PA 17701, 717 326-3501; r. 1301 Grampain Blvd., Williamsport, PA 17701, 717 326-0438.
CIOFFI, Michael A.; '74 BA; Reporter; Grit Publishing Co., 208 W. Third St., Williamsport, PA 17701, 717 326-1771; r. 1301 Grampian Blvd., Williamsport, PA 17701, 717 326-0438.
CISAR, Jean Louise Villard (Richard A.); '73 BSEd Home Econ.; Tchr.; Soule Rd. Middle Sch., Soule Rd., Liverpool, NY 13088, 315 652-1283; r.

1753 Syracuse-Courtland Rd., RD 3, Tully, NY 13159, 315 677-9772.

CISAR, Richard A.; '71 BA Psych.; Foreman; Truay and Hovey, Dry Wall Corp., 4483 Buckley Rd., Liverpool, NY 13088; r. 1753 Syracuse-Courtland Rd., Tully, NY 13159, 315 677-9772.

CISZEK, Leonard R.; '72 BS Soc. Studies, '77 MEd Bloomsburg; Tchr.; Shenandoah Valley HS, 39 N. White St., Shenandoah, PA 17976, 717 462-0889; r. 223 Ohio Ave., Shenandoah, PA 17976, 717 462-0039.

CLAFLIN, Anne L.; r. 2985 College Ave., Boulder, CO 80303.

CLANCEY, Cyril; '54; r. 2216 Putter Ln., St. Louis, MO 63131.

CLANCY, Gerard A.; '52 BSEd Soc. Studies, Eng.; Dept. Chief; Customer Svc., Stock Maintenance, Data Processing; Western Elec. Co., 1201 S. Hayes St., Arlington, VA 22202, 703 892-3160; r. 2912 Stonybrook Dr., Bowie, MD 20715, 301 262-1689.

CLANCY, James J.; '49 BSEd, '52 MA Seton Hall; Supt. of Schs.; Union Cnty., New Jersey, 300 North Ave. E., Westfield, NJ 07090, 201 233-9310; r. 538 Summit Ave., Westfield, NJ 07090, 201 232-0959.

CLANCY, John M.; '52 BSEd Elem. Educ.; Tchr.; Goshen Central Sch., Goshen, NY; r. 42 Wickham St., Goshen, NY 10924, 914 294-6078.

CLANCY, Joseph; '61 BS, '67 MS Elmira; r. 219 Burton St., Bath, NY 14810, 607 776-3896.

CLANCY, Kathryn C. Cawley (Joseph); '59, BS; r. 219 Burton, Bath, NY 14810, 607 776-3896.

CLANCY, Patrick H.; '63 BSEd Speech, '71 MA Conn.; Dir., Dramatics; Jefferson Twp. HS, Oak Ridge, NJ 07438, 201 697-3535; r. 5 Circle Dr., Sparta, NJ 07871, 201 398-2316.

CLANCY, Sharon M. '73 (See DiLiberto).

CLANTZ, Lerene J.; '30; r. 4044 20th St., Arlington, VA 22200.

CLAPPER, Patricia G. Learn (Dennis R.); '66 BSEd Elem., '68 MSEd Elmira; Reading Tchr.; Choconut Elem Sch., Friendsville, PA 18818; r. RD 5, Box 154, Montrose, PA 18801.

CLAPPER, Vera M. La France (Ernest R.); '26 Cert.; Retired Tchr.; r. Box 26, Laceyville, PA 18623, 717 869-1251.

CLARE, Jean B. '43 (See Platter).

CLARE, Virginia I. '41 (See Bruch).

CLARK, Alan E.; '70; r. Box 52 Trevor Hts., Rochester, NY 14620.

CLARK, Annie; '13; r. 283 Chestnut St., Nutley, NJ 07648.

CLARK, Barbara L.; '76; r. 311 Flynt Valley Ct., Winston-Salem, NC 27104.

CLARK, Bonnie K.; '74; r. Box 263, Mansfield, PA 16933.

CLARK, Brenda J. '76 (See Barden).

CLARK, Budd M.; '38 BSEd Sec. Educ., '41 BS Penn. St.; Pres.; Clark Furniture Inc., Box 98, Wysox, PA 18854, 717 265-9135; r. RD 5, Towanda, PA 18848, 717 265-3644.

CLARK, Cathy J. '74 (See Barber).

CLARK, Diane S.; '77; r. RD 2, Davis Rd., Corning, NY 14830.

CLARK, Donna K.; '66; r. 112 S. Market St., Carmichaels, PA 15320.

CLARK, Eleanor J. Missimer (William L.); '47 BS Home Econ.; Tchr., Home Econ., Eng.; Owen J. Roberts Sch. Dist., RD 1, Pottstown, PA 19464, 215 469-6261; r. Box 443, Kimberton, PA 19442.

CLARK, Fred B.; '62; r. East Smithfield, PA 18817.

CLARK, Gertrude N.; '31; r. Coudersport, PA 16915.

CLARK, Glenda; '67; r. 466 Fair St., Berea, OH 44017.

CLARK, Hilton L., Jr.; '69; r. 1552 Belaire Dr., Horseheads, NY 14845.

CLARK, James A.; '69 BSEd Elem.; Tchr.; Shamokin Sch. Dist., Shamokin, PA 17872; r. 133 Birch St., Shamokin, PA 17872, 717 648-4532.

CLARK, Janice M. '20 (See Rumrill).

CLARK, Jennie S.; '28; r. 309 Princeton Rd., Plainsboro, NJ 08536.

CLARK, Jo Ann '71 (See Farrell).

CLARK, John F.; '69 BS; Tchr., Lycoming Valley Jr. HS, Hayes Ln., Williamsport, PA 17701, 717 326-3501; r. 601 E. Mountain Ave., South Williamsport, PA 17701, 717 323-3354.

CLARK, Jon K.; '74; r. RD 3, Mansfield, PA 16933.

CLARK, Judith A.; '75; r. RD 2, Campbell, NY 14821.

CLARK, Justine Cino (Thomas J.); '70 BS Speech, Drama, '75 MS Marywood; Reading Spec.; Wayne Highlands Sch. Dist., Honesdale, PA 18431; r. 4 41st St., Carbondale, PA 18407, 717 282-1708.

CLARK, Lenore; '32 BS; Retired Tchr.; r. 242 Elm St., Westfield, PA 16950, 814 367-5675.

CLARK, Lois Marjorie Case (Robert V.); '50 BSEd Eng.; Tchr.; H.A. Snyder Elem. Sch., 230 Warren St., Sayre, PA 18840, 717 888-7742; r. Box 71, RD 2, Columbia Cross Roads, PA 16914, 717 297-2478.

CLARK, Margaret Arliene '44 (See Lynn).

CLARK, Marion E. '19 (See Hunt).

CLARK, Marjorie B.; '28; r. Canton, PA 17724.

CLARK, Mary Ann; '69; r. 1418 Larcmont Rd., Horseheads, NY 14845.

CLARK, Nancy L. '68 (See Zoschg).

CLARK, Nellie V.; '45; r. Westfield, PA 16950.

CLARK, Patricia R.; '69; r. 4333 Middle Rd., Horseheads, NY 14845.

CLARK, Pauline J.; '31; r. RD 5, Wellsboro, PA 16901.

CLARK, Prudence; '34 Cert. Elem. Educ., '48 BSEd, '56 MSEd Penn. St.; Retired Tchr.; r. RD 1, Box 111, New Milford, PA 18834, 717 465-3723.

CLARK, Randall L.; '71 BA Psych.; Acct. Rep.; IBM, 310 E. Church St., Elmira, NY 14901, 607 734-3321; r. 859 Grove St., Elmira, NY 14901, 607 734-3462.

CLARK, Robert D.; '66; r. 112 S. Market St., Carmichaels, PA 15320.

CLARK, Sara L. '39 (See West).

CLARK, Shirley; '57; r. RD 3, Westfield, PA 16950.

CLARK, Stephen W.; '77; r. 453 N. Fourth St., Sunbury, PA 17801.

CLARK, Sue Ann '57 (See Grumbine).

CLARK, Thomas L., Jr.; '65; r. 4309 Wengate Dr., Raleigh, NC 27609.

CLARK, Velma '24 (See Looney).

CLARKE, Arvine; '12; r. Green Ridge Farm, Doylestown, PA 18901.

CLARKE, Edyth R. Davis (John D.); '22; Retired Tchr.; r. 60 W. South St., Wilkes-Barre, PA 18702, 717 823-1529.
CLARKE, Esther Le Grand (Michael H.); '36 BSEd Eng. and French, '42 MEd Penn. St.; Retired Tchr.; r. 305 Atlantic Ave., West Pittston, PA 18643, 717 654-9715.
CLARKE, George F.; '66 BSEd Soc. Sci.; Owner, E's Reliable Enterprise; Tchr.; Corning Painted Post Area Sch. Dist., 291 E. First St., Corning, NY 14830, 607 936-3704; r. 274 Bridge St., Corning, NY 14830, 607 962-1608.
CLARKE, Ginger; '50; r. 1531 Lake Ave., Rochester, NY 14600, 716 865-8728.
CLARKE, Sara M.; '26; r. South Gibson, PA 18842.
CLARKE, Stella Y.; '25; r. 1105 Hillside Dr., Vestal, NY 13850.
CLARKE, Theodosia T. '18 (See McCabe).
CLARKE, Vilma D.; '75 MEd Elem. Educ.; Reading Spec.; Blossburg Elem. Sch., PO Box 192, Mansfield, PA 16933, 717 638-2280; r. 171 S. Main St., Mansfield, PA 16933, 717 662-3110.
CLARKSON, Elizabeth A.; '73; r. Carriage Hill Apt. 527, Athens, OH 45701.
CLARKSON, Thomas G.; '73; r. Apt. 527, Carriage Hill, Athens, OH 45701.
CLARK-TEISHER, Susan K. (Robert V.); '74 BA Eng.; 4-H/Youth Agt.; PSU Co-op. Ext. Svc., Courthouse Annex, Sunbury, PA 17801, 717 286-4569; r. RD 1, Box 2, Sunbury, PA 17801, 717 286-2491.
CLAUS, Mary; '57; r. 1082 Sandy Ridge Rd., Doylestown, PA 18901.
CLAUSER, Susan Louise '76 (See McQuate).
CLAYTON, Mabel C.; '34; r. 21 Home Ave., Hatboro, PA 19040.
CLEARY, Donald J.; '73 BA Pol. Sci.; Contract Analyst; Southeastern Penn. Trans. Authority, 12 South 12th St., Philadelphia, PA; r. 996 Higbee Terr., Philadelphia, PA 19111, 215 288-5175.
CLEARY, Margaret '21 (See Bauer).
CLEAVE, Barbara A. Toy (Howard E.); '39 BS Sci. Educ., MEquiv. Adelphi; Retired Tchr.; r. Sweet Brook Rd., Williamstown, MA 01267, 413 458-8633.
CLEAVE, Howard E.; '40 BS Music, '68 DEd Columbia; Retired Tchr.; r. Sweet Brook Rd., Williamstown, MA 01267, 413 458-8633.
CLEAVER, Esther Clossen (William J.); '53 BS Home Econ.; Head Tchr.; Lime Ridge Kndgtn. Ctr., Central Columbia Sch. Dist., 6410 Fourth St., Bloomsburgh, PA 17815, 717 784-2850; r. RD 1, Orangeville, PA 17859, 717 683-5250.
CLEMENS, Craig; '70; r. Souderton, PA 18964.
CLEMENS, Gregory Russell; '72 BSEd Biol., '77 MEd West Chester St.; Tchr., Sci. Dept. Chmn.; Souderton Sch. Dist., 139 Harleysville Pike, Souderton, PA 18964, 215 723-6061; r. 388 W. Broad St., Telford, PA 18969, 215 723-8460.
CLEMENS, Hazel W. '15 (See Cleveland).
CLEMENTS, Sara B.; '38; r. 322 S. Sixth St., Lebanon, PA 17042.
CLEPPER, Kay I.; '66 BA Music; Tchr., Pvt. Piano, Organ; r. 498 S. Fifth St., Indiana, PA 15701, 412 463-9357.
CLEVELAND, Beatrice '39 (See Raymond).
CLEVELAND, Berea L. '32 (See Reppard).
CLEVELAND, Celia M. '28 (See Higley).
CLEVELAND, Diane Shirley '71 (See Kulago).
CLEVELAND, Donna E. '50 (See Strein).
CLEVELAND, Grover D.; '49; r. Covington, PA 16917, 717 659-5380.
CLEVELAND, Hazel W. Clemens (Harold W.); '15; Retired; r. RR 2, Box 371, Mansfield, PA 16933, 717 662-2293.
CLEVELAND, Hilda; '30; r. 143 St. James St., Mansfield, PA 16933.
CLEVELAND, Howard; '35; r. Clarksville, MD 21029.
CLEVELAND, Irene Gladys Vought; '60 BSEd Elem. Educ.; Elem. Sch. Tchr.; Elmira City Bd. of Educ., 951 Hoffman St., Elmira, NY 14905, 607 734-2054; r. 636 Newtown St., Elmira, NY 14904, 607 732-1505.
CLEVELAND, Jane E.; '39; r. Breesport, NY 14816, 607 739-8261.
CLEVELAND, Joseph J.; '68; r. Boxer Dr., Box 10B, Dushore, PA 18614.
CLEVELAND, Lee R.; '49; r. RD, Troy, PA 16947, 717 297-2471.
CLEVELAND, Luva H. '37 (See Brion).
CLEVELAND, Mary S.; '56; r. 60 Westerly Rd., Camp Hill, PA 17011.
CLEVELAND, Michael E.; '69 BA Psych.; Exec. Dir.; Carbon Monroe Pike Cntys. Drug and Alcohol Program, 5 S. Crystal St., East Stroudsburg, PA 18301, 717 421-3669; r. Meadowlake Park, Sciota, PA 18354, 717 992-6306.
CLEVELAND, Thomas H.; '62 BSEd Sci.; Tchr.; Hancock Central, Hancock, NY 13783; r. RD 1 Box 74, Deposit, NY 13754, 717 461-3987.
CLEVELAND, W. Harvey; '41 BSEd; r. RD 1, Deposit, NY 13754.
CLIFFORD, Mary Angela; '36 BSEd Latin, Eng.; Retired Tchr.; r. 261 Main St., Binghamton, NY 13965, 607 797-4162.
CLIFTON, Linda S. '68 (See Dowd).
CLINE, Feda L.; '20; r. 26 Mildred Ave., Poughkeepsie, NY 12601.
CLINK, Janet Arlene Bidlack (H. Richard); '57 BS Elem. Educ.; Tchr.; Clayton Ave. Elem. Sch., Vestal, NY; r. 157 Charles St., Vestal, NY 13850, 607 748-3082.
CLISHAM, Dennis P.; '76 BA Criminal Justice; r. 120 N. Ninth St., Quakertown, PA 18951.
CLOOS, Victor E.; '60; r. Middlebury Center, PA 16935.
CLOSE, Dolores F. Shedden (Gordon T.); '76 BS Elem. Educ.; Sub. Tchr.; r. 130 Center St., Troy, PA 16947, 717 297-4032.
CLOSE, Florence J. '09 (See Bellinger).
CLOSE, Guy M.; '75; r. 12 Sherwood St., Wellsboro, PA 16901, 717 724-1910.
CLOSE, Helena M. '23 (See Kingsley).
CLOSE, Reuben H.; '36 BSEd Math., Sci., '52 MEE Lehigh; Sr. Elec. Engr.; BP Oil, Inc., Box 429, Marcus Hook, PA 19061, 215 494-3600; r. Box 174, RD 4, Glen Mills, PA 19342, 215 399-0567.
CLOSSEN, Esther '53 (See Cleaver).
CLOUD, Beverly Jean '64 (See Kern).
CLUTE, Dora G.; '24 Cert., '57 BS Cortland St.; Retired; r. 156 Watauga Ave., Corning, NY 14830, 607 962-0960.
COATES, Patti Lee Wysocke (Ralph E.); '72 BSEd Elem. Educ.; r. RD 1, School House Hill, Mehoopany, PA 18629, 717 833-2559.

COBB, Faith A.; '27 Cert.; Tax Collector; Borough of New Milford; r. 340 Main St., New Milford, PA 18834, 717 465-3411.
COBB, Jane R.; '71; r. RD 1, Thompson, PA 18465.
COBB, Mary G. '68 (See Conley).
COBB, Wade H.; '74 BSEd Sec. Educ.; Chem. Tech.; Eastman Kodak; r. 40C Calm Lake Cir., Rochester, NY 14612, 716 621-7061.
COBB, William; '72; r. RD 1, Thompson, PA 18465.
COBELLO, Mary R.; '71 BSEd Home Econ.; Home Econ. Tchr.; Cocalico HS, S. Fourth St., Denver, PA 17517, 215 267-5571; r. 1016 Main St., Akron, PA 17501, 717 859-2697.
COBLE, Marie E. '63 (See Zeigler).
COCCO, Jean E. Woodring (John A.); '52 BS Home Econ., Elem. Cert. Elmira; Elem. Tchr.; Lincoln St. Sch., Waverly, NY 14892, 607 565-9966; r. 45 Orange St., Waverly, NY 14892, 607 565-2593.
COCHRAN, Carrie Pauline Heck (Willard L.); '17 Cert. Educ.; r. Green Mt. Nursing Home, 1102 Ethan Allen Ave., Winooski, VT 05404, 802 899-4982.
COCHRAN, Cynthia J. Colliver; '72 BA; Former Tchr.; Homemaker; r. 213 Elm St., Westfield, PA 16950, 814 367-5228.
COCHRAN, David L.; '70 BS Hist.; Tchr.; Warwick HS, Lititz, PA 17543, 717 626-2064; r. 518 Hemlock Cir., Lititz, PA 17543, 717 626-0192.
COCHRAN, Dora D.; '30; r. Hurlock, MD 21643.
COCHRAN, Mabel C. '26 (See Jones).
COCHRAN, Patricia '51 (See Stepp).
COCHRAN, Roger; r. Charleston St., Wellsboro, PA 16901, 717 724-3814.
COCHRAN, Thomas; '59 BS Math.; Gen. Mgr.; Lynchburg Manuf. Co., PO Box 10213, Lynchburg, VA 20506, 804 237-2323; r. 104 George St., Lynchburg, VA 24502, 804 237-2628.
COCHRAN, Vincent Rodney; '71 BA; Partner; Wingate Ins. Agcy., Same as residence, 717 724-3566; r. 15 Central Ave., Wellsboro, PA, 814 367-5228.
COCKERHAM, Marian E. '74 (See Avery).
CODISPOTI, Ernest; '49; r. Elkland, PA 16920.
COFFEY, Richard A.; '77; r. Corey Creek Apt. 309, Mansfield, PA 16933.
COGSWELL, Merle '06 (See Grant).
COHEN, Alberta O'Haire (Patrick); '26; r. 9 Nafus St., Pittston, PA 18640.
COHEN, Martin V.; '63; r. 402 S. Main St., Athens, PA 18810.
COIT, Erla '39 (See Graham).
COKELY, Karol MacGeorge (Kenneth L.); '61 BSEd Soc. Sci.; Elem. Tchr.; Cameron Cnty. Schs., Emporium, PA 15834, 814 483-3784; r. 416 W. Sixth St., Emporium, PA 15834, 814 483-1721.
COLA, Thomas L.; '73 BA Psych.; Sales Rep.; Regents Publishing Co. Inc., 2 Park Ave., New York, NY 10016; r. Finlandia 181, Quito, Ecuador.
COLANGELO, Rose J. '71 (See Molino).
COLANTTI, Kathleen L.; '72 BSEd Elem. Educ.; Money Broker; Astley and Pearce, Inc., 80 Broad St., New York, NY 10004; r. 115 Lathrop Ave., Staten Island, NY 10314.
COLBASSANI, Judith K. Retired Supv. of Placement Svc.; '25 Teaching, '34 BAEd Penn. St.; Supv. of Placement Svc.; r. 115 Henderson St., Old Forge, PA 18518, 717 457-3409.
COLDREN, John P.; '69 BSEd Elem. Spec. Educ., '76 MS Bloomsburg St.; Elem. Sch. Tchr.; Towanda Area Sch. Dist., Towanda, PA 18848, 717 265-2644; r. 103 York Ave., Towanda, PA 18848, 717 265-3162.
COLDREN, Mary E. Nunemacher (John P.); '72 BSEd Elem., Soc. Sci.; Elem. Tchr.; Towanda Area Sch. Dist., Towanda, PA 18848, 717 265-2644; r. 103 York Ave., Towanda, PA 18848, 717 265-3162.
COLE, Ann Telech (Gerald G.); '64 BSEd Elem. Educ., '69 MAEd Bucknell; Tchr.; Community Nursery Sch., Elizabethtown, PA 17022; r. RD 5, Box 225, Elizabethtown, PA 17022, 717 367-5417.
COLE, Bernice '33 (See Lewis).
COLE, Betty Jo Mitchell (Richard R.); '77 BA Elem. Educ.; Tchr.; Cumberland Elem. Sch., Cumberland Rd., Fayetteville, NC 28301, 919 484-3371; r. 24-B Briar Cir., Fayetteville, NC 28306, 919 485-2689.
COLE, Cynthia S. De Filippo; '70 BS Biol.; Exec. Secy.; Homestead Realty, 267 S. Main St., Mansfield, PA 16933, 717 662-3287; r. 260 St. James St. Apt. 3, Mansfield, PA 16933, 717 662-3835.
COLE, Dora E. Baxter (Lewis N.); '34 Cert.; r. RD 1, Box 41, Alpine, NY 14805, 607 594-2516.
COLE, Doris '57 (See Early).
COLE, Elizabeth Youmans (Walter G.); '20 Elem.; Retired; r. 6015 Otis Ave., Tampa, FL 33604, 813 238-1447.
COLE, Gerald G.; '64 BSEd Soc. Studies, '68 MS Bucknell; Dept. Chmn., Soc. Studies; Middletown Area Sch. Dist., 29 W. Water St., Middletown, PA 17057, 717 944-7441; r. RD 5, Box 225, Elizabethtown, PA 17022, 717 367-5417.
COLE, Gregory D.; '72 BS Soc. Studies; Residential Couns., Leader; Pathway Sch.-Cottage, Same as residence; r. Box 18, Audubon, PA 19407, 215 539-4232.
COLE, Rev. Homer; '41; r. Box 561, Hudson, NY 12534.
COLE, Joan; '59; r. 227 E. Main St., Penn Yan, NY 14527.
COLE, Joyce Ann Olon (Harry W.); '74 BSEd Home Econ.; Pers. Asst.; Baltimore Cnty. Govt., 111 W. Chesapeake, Towson, MD, 301 494-3311; r. 11-A Cedarburg Ct., Baltimore, MD 21234, 301 882-9785.
COLE, Lucy; '60; r. Coates Ave., Elkland, PA 16920.
COLE, Margaret S. '74 (See Armstrong).
COLE, Richard R.; '76 BA Cert. Geog., Soc. Studies; Shop Attendant; Green Valley Country Club, 426 Country Club Dr., Fayetteville, NC 28301, 919 488-3811; r. 24-B Briar Cir., Fayetteville, NC 28306, 919 485-2689.
COLE, Robert; '55; r. 606 Perine St., Elmira, NY 14904.
COLE, Sylvia K. Shearer; '56 BS Home Econ.; Home Econ. Tchr.; Horseheads Central Sch. Dist., Jr. HS East, Center St., Horseheads, NY 14845, 607 739-5601; r. 1191 S. Main St., Horseheads, NY 14845, 607 739-2270.
COLEGROVE, Anna '31 (See Prugh).
COLEGROVE, Anna Belle Loveland (Max L.); '38 BA; Retired Tchr.; r. 163 Clinton St., Mansfield, PA 16933, 717 622-2266.
COLEGROVE, Betty L. '65 (See Mason).
COLEGROVE, Carol J.; '68 BS Elem. Educ., '76 Reading Spec.; Title I Reading Tchr., R.B. Walter

Elem. Sch., RD 2, Tioga, PA 16946, 717 827-2171; r. RD 1, Box 107, Tioga, PA 16946, 717 835-5557.
COLEGROVE, James; '67; r. Ace Lock 272 W. Third, Williamsport, PA 17701.
COLEGROVE, Mary J. '63 (See Taylor).
COLEGROVE, Patricia '55 (See Welsh).
COLELLI, Margery A. Chamberlain (Lorenzo); '27 Cert.; Retired Acct. Clerk; r. 98 Burr Ave., Binghamton, NY 13903, 607 722-3650.
COLEMAN, Amelia B.; '27; r. 824 Myrtle St., Scranton, PA 18510.
COLEMAN, Edward T.; '74; r. R-323 N. Blakley St., Dunmore, PA 18512.
COLEMAN, John B.; '41; r. Miami Beach, FL 33139.
COLEMAN, Loretta R. Briggs (Frederick); '47 BSEd Gen. Sci.; Retired Tchr.; r. PO Box 60, Le Raysville, PA 18829, 717 744-2961.
COLEMAN, Mary '54 (See Moran).
COLEMAN, Mildred; '28; r. Union Dale, PA 18470.
COLEMAN, Pamela Ann Miller (Jeffery S.); '72 BS Music, MS Univ. S. Fla.; Tchr.; Venice Sch. System; r. 6102 Carlton Ave., Sarasota, FL 33581, 813 924-8306.
COLEMAN, Thelma I. Bartoo (William O.); '47 BSEd Elem. Educ., '67 MA Newark St.; Retired Learning Disabilities Tchr., Cnslt.; r. 32 Reeds Rd., Eatontown, NJ 07724.
COLES, James Stacy; '34 BS Sec. Educ., '41 PhD Columbia; Pres.; Research Corp., 405 Lexington Ave., New York, NY 10017, 212 986-6622; r. 300 East 40th St., New York, NY 10016, 212 490-3088.
COLFLESH, Katherine A.; '74; r. 112 Swarthmore Ave. 2, Ridley Park, PA 19078.
COLLETT, Ann E.; '77 BA; Couns.; r. 27 Viking Ln., Levittown, PA 19054, 215 946-3465.
COLLEY, Carl; '68; r. 12919 Laurel Barvie, Laurel, MD 20811.
COLLEY, John C.; '65 BS Math.; Pres.; Cobleskill Electronics Inc., 11 Division St., Cobleskill, NY 12043, 518 234-3221; r. RD 1, Cobleskill, NY 12043, 518 234-7278.
COLLEY, Marilyn R.; '68; r. 12919 Laure Barvie, Laurel, MD 20811.
COLLEY, Terry; '68; r. Harford, PA 18823.
COLLEY, Velma '35 (See Stark).
COLLIER, Alice M. '33 (See Heffron).
COLLIER, Kathleen Cynthia (Cindy) Doll (Ronald L.); '69 BS Home Econ.; r. 18 Oakglade Dr., Hummelstown, PA 17036, 717 566-2422.
COLLIER, Martin E.; '68 BS Elem., '72 Masters Shippensburg St.; Elem. Tchr.; Susquenita Sch. Dist., RD 3, Duncannon, PA 17020, 717 834-3211; r. 1113 1/2 N. High St., Duncannon, PA 17020, 717 834-3304.
COLLIER, Mary '32 (See Bannon).
COLLIER, Ronald L.; '69 BS Soc. Sci.; Tchr., Coach; Lower Dauphin Jr. HS, Hummelstown, PA 17036, 717 566-3721; r. 18 Oakglade Dr., Hummelstown, PA 17036, 717 566-2422.
COLLINS, Carl J.; '35 Elem. Educ.; Retired Acct.; r. 107 E. Orchard St., Athens, PA 18810, 717 888-6821.
COLLINS, Carolyn M. '73 (See Purdy).
COLLINS, Elizabeth (Bonnie); '68 BSEd Elem. Educ., '72 MEd Kutztown; Elem. Tchr., Girls Varsity Tennis Coach; Schuylkill Valley Sch. Dist., Leesport, PA 19533, 215 926-4165; r. 17D Brookline Mnr. Apts., Reading, PA 19611, 215 376-2559.
COLLINS, Elizabeth Merva (Carl J.); '36 BSEd Home Econ.; Retired Tchr.; r. 107 E. Orchard St., Athens, PA 18810, 717 888-6821.
COLLINS, Hilda Marie '35 (See Boyden).
COLLINS, Joan E.; '55 BSEd Elem., '59 MEd Bucknell; Elem. Art Tchr.; Williamsport Area Sch. Dist., 605 W. Fourth St., Williamsport, PA 17701; r. 800 Main St., South Williamsport, PA 17701.
COLLINS, Kathleen A.; '77 BSEd; Tchr's Asst.; Lehigh Valley Child Care; r. 2612 Covington Ave., Bethlehem, PA 18017, 215 868-6340.
COLLINS, Lauren R.; '77; r. RD 1, Clarks Summit, PA 18411.
COLLINS, Marilyn D.; '72 BS Elem. Educ., '76 MEd Herbert H. Lehman; Art Tchr.; Letchworth Village Developmental Ctr., Thiells, NY; r. PO Box 68, Monsey, NY 10952, 914 352-4164.
COLLINSON, Elizabeth; '77; r. 308 Main St., Apt. 14, West Haven, CT 06516.
COLLIS, William M.; '72 BS; Asst. Mgr.; Moore's Bldg. Supplies, Hwy. 301 N., Rocky Mount, NC 27801, 919 977-0330; r. 308 Lincoln St., Rocky Mount, NC 27801, 919 443-6485.
COLLIVER, Cynthia J. '72 (See Cochran).
COLLUM, Constance E.; '74 BS Elem. Educ., '77 MA; Tchr.; North. Tioga Sch. Dist., Westfield, PA 16950, 814 367-2712; r. RD 2, Tioga, PA 16946, 717 537-2812.
COLLUM, John H.; '70 BS Soc. Studies, '77 MA Elmira; Tchr.; Elmira Sch. Dist., 951 Hoffman St., Elmira, NY 14902; r. 489 Milton St., Elmira, NY 14904, 607 733-4360.
COLOSIMO, Connie M. Klein (Gary N.); '76 BS Spec. Educ.; Tchr.; Cattaraugus Cnty. Sch. Dist., Ellicotville, PA; r. 2634 Perkiomen Ave., Mt. Penn, PA 19606, 814 368-8151.
COLOSIMO, Gary N.; '75 BA Eng.; Staff Writer and Photographer; Bradford ERA Newspaper, 43 Main St., Bradford, PA 16701, 814 362-6531; r. 9 Delaware Ave., Bradford, PA 16701.
COLOSIMO, Karen C. '77 (See Bowerman).
COLTON, Diane Marie Franks (Walter D.); '76 BSEd Lib. Educ.; Library Tchr.; Wellsboro Area Sch. Dist., Don Gill Sch., Sherman St., Wellsboro, PA 16901, 717 724-1811; r. RD 6, 39 Fischler St., Wellsboro, PA 16901, 717 724-2783.
COLTON, Martha Joanne '61 (See Sayman).
COLVIN, Bertha C.; '26; r. 94 College Ave., Factoryville, PA 18419.
COLWELL, Anna; '20; r. 9 Sturgess St., Binghamton, NY 13900.
COLWELL, Clyde; '69; r. 75 Fraley St., Kane, PA 16735.
COLWELL, Esther '28 (See English).
COLWELL, Fern '27 (See Bell).
COLWELL, Georgia A. '46 (See Donovan).
COLWELL, Marilyn Ruth; '75 BS Art; Artist; Pensacola Christian Sch., Pensacola, FL 32503, 904 434-0681; r. Apt. 31, 112 St. John St., Pensacola, FL 32503, 904 476-8223.
COLWELL, Mary L.; '72; r. RD 1, Nelson, PA 16940.
COLWELL, Nellie B.; '19 Cert., '42 BS S. Calif.; Retired Tchr.; r. 46 S. Main St., Montrose, PA 18801, 717 278-2488.
COLYER, Michael M.; '74 BA; Asst. Coord. of Cnty. Weatherization, Courthouse, Huntington,

PA, 814 643-2343; r. 2 E. Pennsylvania Ave., Mt. Union, PA 17066, 814 542-9986.
COMAN, Margaret A.; '76; r. 16 Orchard St., Wolcott, NY 14590, 315 594-8650.
COMES, Valjean '59 (See Huntley).
COMMINS, Harriet M. '56 (See Nestor).
COMPTON, Barbara '65 (See Howell).
COMPTON, Elizabeth C.; '18; r. 861 Country Club Dr., Camp Hill, PA 17011.
COMSTOCK, Corey R.; '72; r. RD 2, Middlebury Center, PA 16935.
COMSTOCK, Loretta '35 (See Thomas).
COMSTOCK, Margaret '34 (See Thompson).
CONABLE, Joy-Caryl; '77 BS Home Econ.; 4-H Youth Asst.; Potter Cnty., Box 271, Coudersport, PA 16915, 814 274-8540; r. 15 Germania St., Galeton, PA 16922, 814 435-2907.
CONABLE, Marion L. '38 (See Mankedick).
CONABOY, Ruth K. Klein (Neil); '27 Cert. Elem.; Retired; r. 3250 Northwest 85th Ave., Coral Springs, FL 33065, 305 753-0069.
CONBOY, Ann C.; '45; r. 362 Columbia St., Elmira, NY 14901.
CONBOY, Mary E.; '57; r. RD 1, Friendsville, PA 18818, 717 744-2289.
CONDON, Elizabeth Ann '69 (See Glembocki).
CONDRAN, Kenneth W.; '75 BA CJA; Patrolman; Derry Twp. Police Dept., Box 235, Hockerville Rd., Hershey, PA; r. RD 6, Box 198, Hummelstown, PA 17036, 566-3007.
CONDRAN, Robert L.; '77; r. 1703 Monterey Dr., Norristown, PA 19401.
CONFER, Cherie L. '76 (See Defibaugh).
CONGDON, Donna E. '55 (See Vroman).
CONGDON, Gary; '69; r. 114 Perkins Pl., Bath, NY 14810, 607 776-7574.
CONGDON, Leone Pellor (Fayette E.); '26 Cert.; Former Tchr.; r. RD 2, Box 20, Gillett, PA 16925, 717 596-2269.
CONGDON, Sharon A. Dunlap (Gary R.); '71 BSEd Elem. Educ.; Homemaker; r. 114 Perkins Pl., Bath, NY 14810, 607 776-7574.
CONGDON, Thomas; '62 BSEd Sci., Math., '68 MST Univ. of N. Dak.; Tchr., Sci.; Elmira Christian Acad., 235 E. Miller St., Elmira, NY 14904, 607 734-7195; r. Dry Run Rd., Pine City, NY 14871, 607 733-4392.
CONKLIN, Marguerite A. Barrett (Lester M.); '22; r. 206 E. Edwards St., Endicott, NY 13760.
CONKLIN, Mary F. Wood (Richard H.); '60 BS Elem. Educ.; Tchr.; H.A. Snyder Sch., Sayre Areas Schs., 130 Warren St., Sayre, PA 18840, 717 888-7742; r. 306 Stevenson St., Sayre, PA 18840, 717 882-4425.
CONLEY, Iva; '20; r. 266 Van Dr., North Ft. Myers, FL 33903.
CONLEY, Mary G. Cobb (William G.); '68 BSEd Elem. Educ., '74 MS Elmira; Elem. Tchr.; Bradford Central Sch., Bradford, NY 14815, 607 583-4969; r. RD 2, Bath, NY 14810, 607 776-7061.
CONLON, Gertrude; '16; r. Hudson, NY 12534.
CONLON, Margaret '13 (See Daley).
CONN, Linda; '70; r. Rt. 2, Box 92U, Middletown, MD 21769.
CONNAGHAN, James; '69 BS Educ., '71 MEd Texas; Tchr.; Tom's River Regl. Sch. Dist., Tom's River, NJ, 609 314-9200; r. 317 N. First St., Surf City, NJ 08008, 609 494-0074.
CONNELLY, Adella Sindlinger; '15 Cert.; Retired; r. Minniqua Ave., Canton, PA 17724, 717 673-3274.
CONNELLY, Diana Joline Johnson (Norman L.); '62 BS Home Econ.; Tchr.; Troy Sr. HS, High St., Troy, PA 16947, 717 297-2176; r. Box 64, Covington, PA 16917, 717 659-5300.
CONNELLY, Georgia C. Stroup (George N.); '66 BS Elem. Educ., '76 BSEd; Spec. Educ. Tchr.; r. RD 2, Box 215, Middlebury Center, PA 16935, 717 376-4071.
CONNELLY, Rebecca '33 (See Butler).
CONNER, Grace J.; '21; r. 37 Darte Ave., Carbondale, PA 18407.
CONNER, Kathleen E.; '72; r. PO Box 7, Lignum, VA 22736.
CONNER, Marion R.; '28; r. 127 W. New England, Worthington, OH 43085.
CONNER, Martha Jeanne '44 (See Graham).
CONNER, Paul H.; '29 BS Sci. Math.; Retired., Supt., Potter Cnty.; r. 106 E. Second St., Coudersport, PA 16915, 814 274-8405.
CONNERTY, Viola Watts (John V.); '27, '50 BS Rutgers; Retired Tchr., Princeton Univ.; r. 8 Lawnside Dr., Lawrenceville, NJ 08648, 609 883-3954.
CONNIFF, May E.; '76 BA; Waitress; Marks Brother Restaurant, S. Main St., Mansfield, PA 16933, 717 662-3663; r. 10 W. Elmira St., Mansfield, PA 16933.
CONNIFF, Robert; '50; r. 5 Holiday Ct., Ashley, PA 18706.
CONNING, Michael F.; '68 BS Music; Tchr.; Northeast Bradford Sch. Dist., RD 1, Rome, PA, 717 744-2562; r. RD 2, Box 73A, Towanda, PA 18848, 717 265-2835.
CONNOLLY, Agnes '21 (See Olson).
CONNOLLY, Amy Lareda '34 (See Dorshimer).
CONNOR, Agnes C.; '26; r. 81 Ellington St., East Orange, NJ 07017.
CONNOR, Diane Kirby (James H.); '54 BS Home Econ.; Home Econ. Tchr.; Lebanon City Sch. Dist., 1000 S. Eighth St., Lebanon, PA 17042, 717 273-9391; r. 410 Davis Ln., Lebanon, PA 17042, 717 272-0153.
CONNOR, Eve S.; '22; r. 21000 Fourth St. NE, Ft. Lauderdale, FL 33304.
CONNORS, Cynthia A. Hawk (William M.); '73 BSEd Mentally Retarded, '75 MA Shippensburg St.; Learning Disabilities Tchr.; Gaston Cnty. Schs., Gastonia, NC; r. 2226 Collingdale Pl., Charlotte, NC 28210, 704 525-4646.
CONNORS, Patricia; '69; r. 33 Chestnut Ave., Dansville, NY 14437.
CONNORS, Raymond C.; '16; r. Elmira, NY 14901.
CONOVER, Evelyn J. Zick; '67; r. RD 2, Factoryville, PA 18419, 717 945-3332.
CONRAD, Alan B.; '76 BA Chem.; Tire Dev. Chemist; Gen. Tire and Rubber Co., 1 General St., Akron, OH 44309, 216 798-2246; r. Seven Stories East, Apt. 600, 2331 E. Market St., Akron, OH 44312, 216 784-1167.
CONRAD, Helen '24 (See Bisbee).
CONRAD, John; '52 BS, '53 MA New York Univ.; Prof.; Lycoming Coll.; r. Ravine Rd., RD 3, Montoursville, PA 17754, 717 433-3676.
CONRAD, Marie L. Belsak (R. Kirby); '71 BSEd Home Econ., Cert. Penn. St.; Tchr.; Pennbrook Jr. HS, 400 Penn St., Lansdale, PA 19446, 215

368-0400; r. 143 Reliance Pl., Telford, PA 18969, 215 723-0672.

CONRAD, Paulette M. Ashcraft (Ralph); '68 BS; Homemaker; r. RD 1, Mehoopany, PA 18629, 717 833-5912.

CONRAD, Phyllis M. Adams (Bruce G.); '73 BS Home Econ.; Home Econ. Tchr.; Palmyra Middle Sch., Railroad and Cherry Sts., Palmyra, PA 17078; r. 409 Seventh St., Mt. Gretna, PA 17064, 717 964-2038.

CONRAD, Shirley '53 (See Silvick).

CONRAD, Yvonne S.; '52; Homemaker; r. Ravine Rd., Montoursville, PA 17754, 717 433-3676.

CONROY, Catherine A.; '74 BSEd Spec. Educ., '77 MEd Indiana Univ. of Penn.; Tchr., Learning Disabilities; Garfield Sch., Sixth Ave., Altoona, PA 16601, 814 944-8101; r. 2807 Beale Ave., Altoona, PA 16601, 814 695-4745.

CONTINO, Betty L.; '61; r. Manchester, PA 17345.

CONVERSE, Ruth Jean Hall; '16, '16 Ill.; r. 72 E. Walnut, Kingston, PA 18704, 717 288-6997.

CONWAY, Catherine A.; '74 BS Art; Machine Operator; Gold Star Man. Co., Meadow Ave. and Maple, Scranton, PA 18505, 717 342-7726; r. 2 Crown Ave., Scranton, PA 18505, 717 343-4591.

CONWAY, Mary T.; '73 BSEd Biol.; Tchr.; North Pocono HS, Church St., Moscow, PA 18444, 717 842-7676; r. 2 Crown Ave., Scranton, PA 18505, 717 343-4591.

CONWELL, William E.; '50 BSEd Soc. Studies, '70 MA Admin. Rutgers; Principal; Voorhees HS, RD, Glen Gardner, NJ 08826, 201 638-6116; r. 798 Pennsylvania Ave., Philipsburg, PA 08865, 201 454-7881.

COOK, Apuline M.; '33; r. 88 E. Vaughn St., Kingston, PA 18704, 305 783-7584.

COOK, Barbara J. '72 (See Napp).

COOK, Betty Almira Slocum (James R.); '53 BS Bio. Sci., Eng., '55 MS Penn. St.; Instr.; Univ. of Maine, Zoology Dept., Univ. of Maine, Orono, ME 04473, 207 581-7960; r. Box 54, Stillwater, ME 04489, 207 827-5886.

COOK, Carol V.; '65 BS Elem., '76 MEquiv.; Tchr.; Northeast Bradford Elem. Sch., RD 1, Rome, PA 18837, 717 744-2562; r. RD 2, Nichols, NY 13812, 717 744-2308.

COOK, Charlotte Underwood (Elmer P.); '51 BS Home Econ.; Tchr., Home Econ.; Phoenixville Area Jr. HS, Phoenixville, PA 19480; r. 3100 North Wales Rd., Norristown, PA 19403, 215 272-4317.

COOK, Chesta M. Filer (Bryce G.); '72 BSEd Lib., '78 MLS Syracuse; Head Library Media Spec.; Horseheads Sr. HS, Fletcher St., Horseheads, NY 14845, 607 739-5601; r. Box 15, Mainesburg, PA 16932, 717 549-5378.

COOK, Dorothy '43 (See Davis).

COOK, Gary L.; '64 BS Math.; First Ofcr., Co-Pilot; United Air Lines, Natl. Airport, Washington, DC 20001, 703 892-7481; r. RD 1, Box 177, Lovettsville, VA 22080, 703 882-3449.

COOK, Gregory R.; '73; r. 462 Glen Mar Rd. C1, Glen Burnie, MD 21061.

COOK, Helen R.; '12; r. RD 2, Tamaqua, PA 18252.

COOK, Jane E. Tanner (Donald M.); '66 BS Home Econ., '75 MEd Elmira; Jr. HS Home Econ. Tchr.; Horseheads Central Sch. Dist., Horseheads, NY 14845, 607 739-5601; r. 817 Grand Central Ave., Horseheads, NY 14845, 607 739-5768.

COOK, Jessie Mosher; '35 Cert., '40 BS Penn. St.; Tchr.; Blue Ridge Elem. Sch., New Milford, PA 18834; r. RD 2, Box 96, New Milford, PA 18834, 717 465-3565.

COOK, Karen E. Helsel (Albert E.); BSEd Home Econ.; Tchr.; Newark Sch. Dist., 81 E. Main St., Newark, DE 19711; r. Box 329 RD 3, Oxford, PA 19363.

COOK, Kenneth D.; '76 AS X-ray; Radiologic Technologist; Robert Packer Hosp., Guthrie Sq., Sayre, PA 18840, 717 888-6666; r. RD 5, Towanda, PA 18848, 717 265-8413.

COOK, Linda; '71; r. Star Rt., Mansfield, PA 16933.

COOK, Melanie J.; '74 BSEd Soc. Studies, Sec. Educ., '77 MS W. Va.; Head Resident; W. Va. Univ., Towers Hall, Morgantown, WV 26506; r. Morgantown, WV 26506.

COOK, Michelle '69 (See Loesel).

COOK, Richard; '54; r. 231 South 41st St., Philadelphia, PA 19100.

COOK, Sally J.; '70; r. RD 4, Towanda, PA 18848.

COOK, Suzanne K. Stabley; '70 BSEd Home Econ.; Owner, Suzanne's; Residential Cnslt.; Penn. Power and Light Co., Rt. 220, PO Box 158, Montoursville, PA 17754, 717 326-5151; r. 715 Market St., South Williamsport, PA 17701, 717 322-2862.

COOKE, Ina '71 (See Neal).

COOKE, Joanne Campana (James A.); '72 BSEd Home Econ.; Ofc. of the Dean of Acad. Admin., Naval Postgraduate Sch., Monterey, CA 93940; r. 377A Monroe St., Monterey, CA 93940, 408 375-9964.

COOL, Coletta B. '35 (See Lenox).

COOLBAUGH, Dorothy '32 (See Van Auken).

COOLBAUGH, Karen L.; '75; r. RD 1, Rome, PA 18837.

COOLE, Judith S. McCoy (William F.); '63 BSEd Music, '72 MS; Homemaker; r. Mainesburg Rd., Mansfield, PA 16933, 717 662-3485.

COOLEY, Deborah R.; '67; r. 1545 Dean Dr., Lansdale, PA 19446.

COOLEY, Edythe '24 (See Rinebold).

COOLEY, Harry H.; '41; r. RD 2, Kingsley, PA 18826.

COOLEY, Marsha Adele '72 (See Ryck).

COOLEY, Rena; '77; r. RD 5, Towanda, PA 18848.

COOLEY, Ronald J.; '67; r. 1545 Dean Dr., Lansdale, PA 19446.

COOLEY, Theron D.; '74; r. Box 36, RD 5, Towanda, PA 18848.

COOLEY, Dr. Thomas J.; '57 Sci., '61 DDS Pittsburgh; Dentist; Pvt. Practice, 2601 DeKalb Pike, Norristown, PA 19401, 215 272-6949; r. Hill Rd., Perkiomenville, PA 18074, 215 234-4484.

COOLIDGE, Jane A.; '21; Homemaker; r. 37 1/2 Grant St., Wellsboro, PA 16901, 717 724-3630.

COOLIDGE, Dr. Leroy E.; '09, '16 MD Geo. Washington; Retired Physician; r. Wildwood Inst., Wildwood, GA 30757.

COOLIDGE, Lynne W. Watkins (Lowell R.); '68 BS; Home Econ. Tchr.; Troy Area Schs., High St., Troy, PA 16947, 717 297-2176; r. PO Box 41, Wellsboro, PA 16901, 717 724-2242.

COOLIDGE, Olive M. Harris (Paul S.); '35 BS Music; Loan Dept.; Perpetual Fed. Savings., Wis-

consin Ave., Bethesda, MD 20014, 301 652-7000; r. 7403 Denton Rd., Bethesda, MD 20014.

COOLIDGE, Paul S.; '35 BS Music, '37 Prin. Cert. Syracuse; Retired, Proctor-Silex; r. 7403 Denton Rd., Bethesda, MD 20014, 301 656-8055.

COOLIDGE, Pearl R.; '12; r. 320 Berkeley Dr., Syracuse, NY 13210.

COOLIDGE, Raymond M.; '25 Cert., '31 MEd Harvard; Retired; r. 37 1/2 Grant St., Wellsboro, PA 16901, 717 724-3630.

COOLIDGE, Velma Cruttenden (John C.); '50 BSEd Elem., '72 MS Ind.; Kndgtn. Tchr., Broadway Sch., Elmira, NY 14905; r. 3220 Livesay Rd., Horseheads, NY 14845, 607 562-3536.

COOMBS, Eliza F.; '31 Cert., '42 BSEd; Retired; r. 139 E. Atherton St., Taylor, PA 18517, 717 562-2821.

COOMBS, Judith Mary Root (Harold V.); '74 BSEd Lib. Educ.; Intermittent Intake Interviewer; Penn. Dept. of Labor and Industry, Bur. of Employment Security, 239 Desmond St., Sayre, PA 18840, 717 888-6611; r. 103 E. Vanderbilt St., Athens, PA 18810, 717 882-5345.

COOMBS, Kathy M. '74 (See Soprano).

COOMBS, Patricia Ann '67 (See Holler).

COOMBS, Richard T.; '75 BS Educ.; Tchr.; r. 310 S. Main St., Athens, PA 18810, 717 888-6755.

COOMBS, Robert T.; '56 BSEd Music, '70 MEd Catholic; Asst. Supv. of Pupil Pers.; Prince George's Cnty. Pub. Schs.; r. 3831 Iron Gate Ln., Bowie, MD 20715, 301 262-8176.

COOMBS, Tydvil; '21; r. 304 Church St., Taylor, PA 18517.

COON, Beatrice Kathryn '43 (See Champlin).

COON, Helen B. '45 (See Gaumer).

COONEY, JoAnne Worden (Richard D.); '58 BS Music, '62 MS Alfred; Vocal Music Tchr.; Canisteo Central Sch., 84 Greenwood St., Canisteo, NY 14823, 607 698-2551; r. 18 Third St., Canisteo, NY 14823, 607 698-4258.

COONEY, Richard; '53; r. 18 Third St., Canisteo, NY 14823.

COONS, Dorothy K. Leiby (Claude R.); '31; r. Covington, PA 16917, 717 659-5102.

COONS, Elizabeth F. '26 (See Campbell).

COOPER, Adelaide B.; '32; r. East Smithfield, PA 18817.

COOPER, Barbara Ann Page (Robert M.); '63 BSEd Elem. Educ.; Reading Tchr.; North. Tioga Sch. Dist., RD 2, Tioga, PA 16946, 717 827-2191; r. PO Box 312, Mansfield, PA 16933, 717 662-2667.

COOPER, Charlotte Suzanne; '72 BA Psych., '75 MEd Millersville; Elem. Guidance Couns.; Williams Valley Sch. District, Rt. 209, Tower City, PA 17098, 717 647-2171; r. 56 Morningside Ave., Cleona, PA 17042, 717 272-0993.

COOPER, Dorothy '72 (See Pulido).

COOPER, Dorothy R.; '30; r. 9515 Southwest 165 Terr., Miami, FL 33157.

COOPER, Elaine B. '74 (See Thomas).

COOPER, Joann Mae Hoffman (Larry D.); '59 BSEd Home Econ.; Sr. Home Economist; Hershey Foods Corp., 19 E. Chocolate Ave., Hershey, PA 17033, 717 534-4664; r. 320 Leearden Rd., Hershey, PA 17033, 717 534-1672.

COOPER, John; '75; r. 416 S. Main St., Frackville, PA 17931.

COOPER, Mary E. W.; '42; r. 1734 Loyalsock Dr., Williamsport, PA 17701.

COOPER, Wanda Laberta Paulhamus; '63 BS Elem.; Kndgtn. Tchr., Head; Towanda Area Sch. Dist., N. Fourth St., Towanda, PA 18848, 717 265-9155; r. 317 Second St., Towanda, PA 18848, 717 265-9364.

COOPER, William E., III; '72; r. Sand Spring, Apt. G3, Schnecksville, PA 18078.

COOTS, Mabel Brownell (Carl A.); '29 Interm. Educ.; Retired Exec. Dir.; American Natl. Red Cross; r. 327 Chemung St., Waverly, NY 14892, 607 565-2582.

COPE, Danita S.; '65; r. 314 Broadway, Bangor, PA 18013.

COPE, Marjorie A. Bjork (Nevin W.); '52 BS Home Econ.; r. 5955 Main St., PO Box 188, Fogelsville, PA 18051, 215 395-0002.

COPENHAVER, Lee R.; '74 BSEd Music Educ., '78 MEd Ithaca; String Tchr.; Wellsboro Area Sch. Dist., Don Gill Elem. Sch., Wellsboro, PA 16901, 717 724-1811; r. 14 Charleston St., Wellsboro, PA 16901, 717 724-5513.

COPENHAVER, Sherry Sue '73 (See Breon).

COPP, Ronald L.; '74 BA Math., '76 MPH Mich.; Researcher; William F. Clapp Labs., Inc., Washington St., Duxbury, MA 02332, 617 934-5682; r. 5 Chapel Hill Dr., Apt. 3, Plymouth, MA 02360, 617 746-6397.

COPPERSMITH, Teresa '44 (See Carpenter).

CORAFIORE, Angela F. '64 (See Sykes).

CORBETT, Debra K.; '76 BS Elem. Educ.; Remedial Reading Tchr., Mulberry St. Sch., Towanda, PA 18848, 717 265-2644; r. RD 5, Towanda, PA 18848, 717 265-5857.

CORBIN, Elizabeth Green (Wesley S.); '30 BS Home Econ.; Homemaker; r. 522 Washington St., Watertown, NY 13601, 315 788-4093.

CORBIN, Leila D. Carrington (Percy L.); '34 Cert. Elem., '53 BS; Retired Tchr., Sayre Area Schs.; r. 403 N. Wilbur Ave., Sayre, PA 18840, 717 884-3984.

CORBIN, Lois Tiffany (Carl H.); '37 Cert. Elem. Educ.; Retired Elem Sch. Tchr.; r. RD 1, Hop Bottom, PA 18824, 717 289-4544.

CORBIN, Louise E.; '66; r. RD 1, Hop Bottom, PA 18824, 717 289-4544.

CORBO, Eugene D.; '50 BS Music Educ.; r. 735 Maple Ave., Elmira, NY 14904, 607 733-0481.

CORCORAN, Alberta A.; '68 BSEd Pub. Sch. Nursing, '74 MBA Rochester; Asst. Dir.; Highland Hosp., South Ave. and Bellevue, Rochester, NY 14620, 716 473-2200; r. 220 New Wilkham Dr., Penfield, NY 14526, 716 377-9260.

CORCORAN, Dorothy M.; '61; r. 41 Vaughn Ct., Eatontown, NJ 07724.

CORCORAN, Elizabeth Fox (Henry); '29 Cert.; Tchr.; r. 211 Baldwin St., Johnson City, NY 13790, 607 797-2561.

CORDELLI, Daniel V.; '39 BSEd Soc. Studies, Eng., '60 MEquiv. Md.; Retired Tchr.; r. 4915 Baffin Bay Ln., Rockville, MD 20853, 301 460-5579.

COREY, Desmond L.; '67 BS Math., '69 MS Clarkson Coll. of Tech.; Tchr.; Susquehanna Comm. Schs., RD 3, Box 5A, Susquehanna, PA 18847, 717 853-4921; r. RD 1, Box 30, Union Dale, PA 18470, 717 679-2082.

COREY, Harry; '20; r. RD 2 Porter Rd., Troy, PA 16947.

COREY, Juanita L. Lott; '15 Cert. Educ.; Retired; r. RD 3, Meshoppen, PA 18630, 717 833-5903.

COREY, Leora B. '20 (See Newman).
COREY, Sandra '59 (See Schell).
CORGAN, Mary; '22; r. 310 Rutter Ave., Kingston, PA 18704.
CORMAN, Gail '73 (See Brody).
CORNELIUS, Beverly J.; '75 BA; r. 25-59 41st St. D6, Astoria, NY 11103, 717 638-2384.
CORNELIUS, Margaret; '13; r. 110 Grove St., Elmira, NY 14901.
CORNELL, Barbara A.; '61 BS Music; Music Dir.; Westhampton Beach Schs., Mill Rd., Westhampton Beach, NY 11978, 516 288-2080; r. 13 Rolling Woods Ln., Hampton Bays, NY 11946, 516 728-1113.
CORNELL, H. Wanda '48 (See Talbett).
CORNELL, Ruth K.; '31; r. RD 1, Holly Springs, NC 27540.
CORNELL, Susan C. Stager (Dale E.); '72 BA Biol.; Dental Hygienist; South. Tioga Sch. Dist., Dorsett Dr., Mansfield, PA; r. RD 3, Wellsboro, PA 16901, 717 724-4105.
CORNELL, Susan M. '76 (See Post).
CORNETT, Edward; '63; r. 10 Elmira St., Mansfield, PA 16933.
CORNETT, Patricia J.; '65; r. 10 W. Elmira St., Mansfield, PA 16933.
CORNEY, Joseph; '58; r. Williamsport, PA 17701.
CORNIAK, Joseph; '52; r. 630 Gibbons St., Scranton, PA 18505.
CORNISH, Phoebe '70 (See Sharp).
CORNISH, Sharon L. Ballard; '68 BA Hist., '70 MSLS Case West.; Librarian; Bd. of Educ. of Baltimore Cnty., 6901 N. Charles St., Towson, MD 21212, 301 288-2700; r. 111 Chell Rd., Joppa, MD 21085, 301 679-6238.
CORNO, Guy; '34; r. 75 McKean Ave., Donora, PA 15033.
CORNWELL, Christine J.; '35 BS Sec. Educ., '38 RN Penn.; Retired; r. 272 S. Main St., Mansfield, PA 16933, 717 662-2426.
CORNWELL, Jean C. Merritt (Kenneth L.); '24 Kndgtn., Primary; Homemaker; r. Cove Point Beach, Lusby, MD 20657, 301 326-3460.
CORNWELL, Olive '38 (See Lambert).
CORONA, Ronald; '61; r. 6447 E. Jean Dr., Scottsdale, AZ 85254.
CORR, Paul J.; '74 BA; Sales; T.D. Keyser, Inc. Chevrolet, Broad and Hancock Sts., Lansdale, PA 19446, 215 885-5116; r. PO Box 82, Colmar, PA 18915, 215 822-8386.
CORR, Suzanne Marie Schoenfelder (Paul J.); '74 BA; Library Tech.; Bucks Cnty. Free Library, Pierce Branch, 109 S. Sixth St., Perkasie, PA 18944, 215 257-2821; r. PO Box 82, Colmar, PA 18915, 215 822-8386.
CORRELL, Anna R. '33 (See Jones).
CORRELL, Glenna M. Miller (Gerald G.); '44 BS Home Econ.; Retired Pers. Spec.; Dept. of the Army, RD 2, Box 360, Pine Grove, PA 17963, 717 345-3734; r. PO Box 362, Altoona, FL 32702, 904 669-4501.
CORRIGAN, Helene J. Jurkovic (John K.); '62 BSEd Music Educ.; Music Tchr.; Harpursville Jr., Sr. HS, Harpursville, NY; r. RD 4, Port Rd., Box 410, Binghamton, NY 13901, 607 648-8097.
CORSON, Frances L.; '23 Cert. Sec. Educ.; Retired Bkpr.; r. 151 Chemung St., Waverly, NY 14892, 607 565-2586.
CORTEZ, Eva Josephine '71 (See Sheer).
CORTEZZO, Carl; '67 BS; Tchr.; Phillipsburg HS, Phillipsburg, NJ; r. 815 LaPatcong, Belvidere, NJ 07823, 201 475-2749.
CORWIN, Enola R.; '34 BSEd Elem., '59 MSEd Bucknell; Retired Eng. Tchr.; r. 69 Houghton Cir., Corning, NY 14830, 607 962-5891.
CORWIN, Genevieve Madigan (Elery L.); '56 BS Home Econ.; Homemaking Tchr.; Silver Lake Sch., Brackney, PA 18812, 717 663-2109; r. 6 Hinds St., Montrose, PA 18801, 717 278-2800.
CORWIN, Irene Elizabeth Bush (Delbert R.); '25 Cert.; Retired Tchr.; r. RD 1, Box 116, Montrose, PA 18801, 717 278-1738.
CORYELL, David; '75; r. 148 St. James St., Mansfield, PA 16933.
CORYELL, Janet; '75 BSEd Elem. Educ.; r. 3475 Pond View Dr., Erie, PA 16506, 814 833-4248.
COSENTINO, Barbara A. '72 (See Cenker).
COSTA, Judith E.; '75; r. 1 Bank St., Smethport, PA 16749, 914 354-2573.
COSTANZO, Kenneth; '73 BA Psych.; Mgr., Personnel and Benefits; Zenith Electronics Corp., 601 Liberty St., Watsontown, PA 17777, 717 538-9511; r. 202 St. John St., Lewisburg, PA 17837, 717 523-3562.
COSTELLO, Judith Ann Snyder (William J.); '65 BS Elem.; Elem. Tchr.; Elizabethtown Area Sch. Dist., Elizabethtown, PA 17022; r. RD 3, Box 10A, Elizabethtown, PA 17022, 717 367-6419.
COSTELLO, Kathy Lynn '72 (See Whitmoyer).
COSTELLO, Marjorie P.; '63; r. 20 George St., Wellsville, NY 14895.
COSTELLO, Ronald E.; '76 BSEd Soc. Studies; Tchr., Soc.; Mansfield Jr., Sr. HS, Mansfield, PA, 717 662-2674; r. 107 E. Main St., Mansfield, PA 16933, 717 662-2025.
COSTELLO, Violet K.; '25; r. RD 2, Montoursville, PA 17754.
COSTENBADER, Carl; '40; r. 207 Kerby Pkwy., Oxon Hill, MD 20022.
COSTIC, Isabelle Sieminski (Andrew B.); '30 Cert.; Retired; r. 50 Hinchman Ave., Denville, NJ 07834, 201 627-0927.
COSTLEY, Jane Louise Kornacki (Leonard A.); '74 BSEd Home Econ.; Tchr., Child Care; B.O.C.E.S. Vocl. Sch., Painted Post, NY 14870; r. 35 Geneva St., Bath, NY 14810.
COSTLEY, Leonard; '71; r. 35 Geneva St., Bath, NY 14810.
COTHRAN, Wade W.; '75 BA Geo.; Cartographer; Cnty. of Tioga, Courthouse Rd., Wellsboro, PA 16901, 717 724-1906; r. 11 Grant St., Wellsboro, PA 16901, 717 724-5661.
COTLAR, Ron A.; '74 BA Speech Communications; Materials Mgmt. Purchasing Agt.; The C and B Corp., One Dream Ln., Warminster, PA 18974, 215 674-5200; r. 2601 Blair Mill Rd., Apt. D-18, Willow Grove, PA 19090, 215 657-2882.
COTTER, Elbertine M. Stowell (Thomas M.); '64 BS Elem. Educ.; Elem. Sch. Tchr.; Athens Area Sch. Dist., Ulster, PA 18850, 717 888-7766; r. RR 2, Box 11, Ulster, PA 18850, 717 358-3194.
COTTER, Michele; '57; r. Susquehanna, PA 18847.
COTTER, Ruby E. '65 (See Gwinn).
COTTER, Sheila A.; '77 BSEd; Tchr.; Friendship House Childrens' Ctr., Derby Ave. and Elm St., Scranton, PA 18505, 717 342-8306; r. 1059 Cottage Ave., Scranton, PA 18508, 717 342-5072.

COTTOM, Carolyn S. '71 (See Cassell).
COUDEN, Norma Olexa (John R.); '71 BS Home Econ.; r. 410 Fire St., Oakdale, CT 06370, 203 447-1511.
COUDOUX, Sylvia; '76; r. 301 Oak Ave., Elkland, PA 16920.
COUDRIET, Celeste M.; '70; r. RD 1, Kane, PA 16735.
COULSON, James T.; '74; r. 125 Beech Blvd., Pleasant Hill, IA 50317.
COULTER, Edward R.; '74; r. 111 W. River St., Wilkes-Barre, PA 18702, 717 824-4268.
COULTER, Kathryn L. '30 (See Feicht).
COULTON, Nancy R.; '76 BSEd Spec. Educ.; Tchr.; Halicong Jr. HS, Buckingham, PA 18912, 215 794-7434; r. 156 S. Tamenend Ave., New Britain, PA 18901, 215 348-4421.
COUNTERMAN, Ada S.; '20; r. 42 Elizabeth St., Wilkes-Barre, PA 18702.
COURTNEY, Mary Ann '64 (See Smyth).
COURTNEY, Phyllis; '52; r. 206 Stover St., Jersey Shore, PA 17740.
COURTNEY, Sherry Lee Hafer (Harold); '70 BSEd Elem. Educ., '73 MEd; Tchr.; Springfield Twp. Elem. Sch., RD 2, Box 97, Columbia Cross Roads, PA 16914, 717 297-2982; r. Sugar Branch Lake RD 1, Box 109-D, Troy, PA 16947, 717 549-6422.
COURTRIGHT, Dawn Kathleen Hannes (Llewellyn); '72 BS Music; r. RD 2, Lake Ariel, PA 18436, 717 689-4459.
COUSE, Jeannette Hill (John S.); '27; Retired; r. 11 Terrace Dr., Binghamton, NY 13905, 607 724-5720.
COUSINS, Patricia Ann '71 (See Edwards).
COVELL, Inez H. Roblyer; '67 BSLS Lib., '72 MSLS SUNY Geneseo; Children's Librarian; Horseheads Free Library, Horseheads, NY 14845, 607 739-4581; r. 478 Horner St., Elmira, NY 14904, 607 732-3617.
COVELL, John; '61; r. RD 1, Milan, PA 18831.
COVELL, Larry G.; '70 BA, '73 MEd Ind., Penn.; Spec. Needs Couns.; Schuyler, Chemung, Tioga BOCES, 431 Philo Rd., Elmira, NY 14903, 607 739-3581; r. 401 Maple Ave., Elmira, NY 14904, 607 734-2761.
COVENEY, Clara; '13; r. Marine Midland Bank, Binghamton, NY 13901.
COVER, John L.; '69 BSEd; Corp. Secy.; The Inca Co., Stanton and Empire Sts., Wilkes-Barre, PA 18702, 717 822-2191; r. RD 5, Oval Dr., Lakeway Mnr., Dallas, PA 18612, 717 675-0396.
COVER, Karen L. Dietrich (Dennis G.); '72 BS Home Econ.; Homemaker; r. RD 2, Box 109, Mifflinburg, PA 17844, 717 966-1391.
COVERT, Jeanne S. '72 (See Mancia).
COVEY, Laura Irene; '41 BS Cert. Soc. Studies, '62 MEd Penn. St.; Retired Tchr.; r. PO Box 275, Mildred, PA 18632, 717 928-8724.
COVEY, Lu Ann '76 (See Gardner).
COWAN, Nanene Ishler (Thomas W.); '69 BSEd Sch. Nurse; r. 1084 Covington Pl., Allison Park, PA 15101, 412 364-3051.
COWAN, Richard E.; '72; r. 424 Market St., Williamsport, PA 17701.
COWBURN, Carolyn L.; '71 BSEd; Tchr.; North. Potter Elem. Sch., Ulysses, PA 16948; r. Box 46, Ulysses, PA 16948, 814 848-7595.
COWDEN, Carol A. Hinkle (Robert A.); '74 BA Hist.; Legal Secy.; Keefer, Wood, Allen and Rahal, 208 Walnut St., Harrisburg, PA 17110; r. 2311 N. Front St., Apt. 808, Harrisburg, PA 17110, 717 233-1304.
COWDEN, Robert A.; '74 BA; Personnel Dir.; Pomeroy's Corp., Fourth and Market St., Harrisburg, PA 17105; r. 2311 N. Front St., Harrisburg, PA 17110, 717 233-1304.
COWELL, James F.; '67 BS; Systems Engr.; Xerox Corporation; r. 1011 Paladora Ave., Pasadena, CA 91104, 213 794-1011.
COWGILL, Marjorie S.; '22; r. 10 Haddon Rd., Somers Point, NJ 08244.
COWHER, Kathy H.; '75; r. 204 S. Pennsylvania Ave., Centre Hall, PA 16828.
COWHER, Kim K.; '74; r. Phoenixville, PA 19460.
COWLES, Casey Chasse (J. C.); '22 Cert. Elem. Educ.; Homemaker; r. Box 11, Rome, PA 18837.
COWLES, Claudia B. '69 (See Tammaro).
COWLES, Madeline Jones (George H.); '58 BSEd Elem. Educ.; Retired Tchr.; r. 92 Main St., Candor, NY 13743, 607 659-7000.
COWLES, Ruth C.; '17; r. Horseheads, NY 14845.
COWLEY, John F.; '69 BA Psych., '75 JD Univ. of Richmond; Asst. Commonwealth Atty.; City of Petersburg, Va., 20 E. Tabb St., Petersburg, VA 23803; r. 902 Hampton Rd., Petersburg, VA 23803, 804 861-8134.
COWLEY, Richard, Jr.; '66; r. Grand Oak Ln., Goshen, NY 10924.
COWLEY, Richard, Jr.; '66; r. Grand Oak Ln., East Goshen, PA.
COWLEY, Susan E. Bixler (John F.); '69 BSEd Elem., '71 MEd Temple; Librarian; Enon Elem. Sch., 2001 E. Hundred Rd., Chester, VA 23831, 804 458-5284; r. 902 Hampton Rd., Petersburg, VA 23803, 804 861-8134.
COWPERTHWAIT, Margaret '58 (See Donaghy).
COX, Lois V. '59 (See Churchill).
COX, Lucinda J.; '77 BSEd; Music Tchr.; Amity Sch. Dist.; r. Cathole Rd., Bantam, CT 06750, 203 567-9663.
COX, Mary S.; '33; r. 915 Barton Ave., Point Pleasant Beach, NJ 08742.
COX, Reginald; '77; r. 53 Sullivan St., Mansfield, PA 16933.
COX, Sandra Joyce '66 (See Misage).
COYLE, Colleen '76 (See Oszustowicz).
COYLE, Leatrice A. Cunningham (Thomas H.); '48 BS Music Educ.; Elem. Instrumental Music Tchr.; Butler Area Schs., New Castle St., Butler, PA 16001, 412 287-8721; r. 325 Chestnut Dr., Northvue Farms, Butler, PA 16001, 412 287-6547.
COYLE, Thomas H.; '49 BS Biol., Hist.; Scout Exec.; Moraine Trails Council, Boy Scouts of America, 830 Morton Ave. Ext., Butler, PA 16001, 412 287-6792; r. 325 Chestnut Dr., Northvue Farms, Butler, PA 16001, 412 287-6547.
COYNE, Anda Lee Antrim (John C.); '72 BS Elem. Educ., '75 MEd Smith; Tchr., Hearing Impaired; Benjamin Franklin Elem. Sch., Conklin Ave., Binghamton, NY 13902; r. 5 Suncrest Dr., Binghamton, NY 13748, 607 723-5754.
COYNE, John C.; '72 BS Spec. Educ., '75 MEd Smith; Tchr.; Theodore Roosevelt Elem. Sch., 9 Ogden St., Binghamton, NY 13904; r. 5 Suncrest Dr., Conklin, NY 13748, 607 723-5754.

COZAD, Joy Ann Marie; '72; r. Halderman Hollow Rd., Elmira, NY 14903, 607 732-1401.
COZAD, M. Nanette '70 (See Mandeville).
CRAFT, Ruth M.; '42; r. 1115 North Ave., Blawnox, PA 15238.
CRAGLE, Donald W.; '70 BS Soc. Sci.; HS Govt., Psych. Tchr.; Tunkhannock Area Sch. Dist., 120 W. Tioga St., Tunkhannock, PA 18657, 717 836-3111; r. RD 6, Mt. View Terr., Tunkhannock, PA 18657, 717 836-2758.
CRAIG, Arlene '50 (See Snedicor).
CRAIG, Constance S. Borncamp (James M.); '73 BS Elem. Educ., '75 MS Elmira; Kndgtn. Tchr.; Troy Area Sch. Dist., Elmira St., Troy, PA 16947, 717 537-2959; r. 7 Morgan Cir., Troy, PA 16947, 717 297-2030.
CRAIG, Dorothy L. Ward; '69 BSEd, '72 MS; Tchr.,Elem.; Boca Siega HS, 924 58th St. S., St. Petersburg, FL 33707, 813 344-5716; r. 4180 Narvarez Way S., St. Petersburg, FL 33712, 813 866-0229.
CRAIG, Glen A.; '67; r. 758 Croton Rd., Melbourne, FL 32935.
CRAIG, John J.; '72 BSEd, '78 MEd Scranton; Tchr.; N. Pocono Sch. Dist., Moscow, PA 18444; r. RD 2, Moscow, PA 18444, 717 842-2461.
CRAIG, Kathryn A. '74 (See Thedwall).
CRAIG, Lois Zimmer (Howard C.); '63 BSEd Elem.; Kndgtn. Tchr.; Mohawk Area Sch., Bessemer, PA 16112; r. RD 7, Box 105, New Castle, PA 16102, 412 667-8370.
CRAIG, Richard D.; '70; r. Star Route 2, 11 Valley Rd., Owego, NY 13827.
CRAIG, Tony; '68; r. 222 East 44th St., New York, NY 10017.
CRAIN, Margaret; '32; r. 1703 Chestnut St., Philadelphia, PA 19103.
CRAMBO, Pauline; '39; r. 323 Cypress St., Throop, PA 18512.
CRAMER, Florence Lehman; '56; Center Mgr.; Meal on Wheels, Lycomin County, PA; r. 1423 Alleghany St., Jersey Shore, PA 17740, 717 398-4535.
CRAMER, Phyllis R. Gonsky; '64 BS; Dept. Chmn., Home Econ.; West Aurora HS, Aurora, IL 60506; r. 70 S. Gladstone Ave., Aurora, IL 60506, 312 892-8281.
CRAMMER, Gary; '62; r. RD 3, Towanda, PA 18848.
CRANDAL, Electra '28 (See Powell).
CRANDAL, Sarah; '39; r. RD 1, New Albany, PA 18833.
CRANDALL, A. Virginia; '62 BSEd Elem.; Elem. Tchr.; Northeast Bradford Sch. Dist., RD 1, Rome, PA 18837, 717 744-2561; r. RD 2, Towanda, PA 18848, 717 265-6256.
CRANDALL, Allen E.; '49; r. Roulette, PA 16746.
CRANDALL, Ethel; '54; r. 28 Whitehouse Rd., Portville, NY 14770, 716 933-8872.
CRANDALL, Julia L. Jennings (Albert M.); '25 Cert.; Retired; r. RD 2, Box 92, Towanda, PA 18848, 717 265-6256.
CRANDALL, Richard D.; '63; r. Box 56, Alma, NY 14708.
CRANDALL, Thomas O.; '64; r. Mountain Dr., Alden, PA 19018.
CRANE, Edna K.; '10; r. 204 W. Oak St., Basking Ridge, NJ 07920.
CRANE, Harriet; r. Pine Valley, NY 14872.
CRANE, Jeannette; '56; r. 404 Catherine St., Ashland, PA 17921.
CRANE, Lois E. '33 (See Pritchard).
CRANE, William; '72 BSEd Spec. Educ., '78 MEquiv. Marywood; Spec. Educ. Tchr.; Brancroft Elem. Sch., Albrite and Lawall Sts., Scranton, PA 18503, 717 347-4534; r. 901 Ridge Ave., Scranton, PA 18510, 717 346-2829.
CRANMER, Gary E.; '62 BS Biol., Sci., '69 MS Bucknell; Guidance Dir.; Northeast Bradford HS, RD 1, Rome, PA 18837, 717 744-2521; r. RD 3, Towanda, PA 18848, 717 265-5332.
CRANMER, Gertrude Dogris; '13; Tchr.; Waverly Pub. Schs.; r. 521 Fulton, Waverly, NY 14892, 607 565-8379.
CRANMER, Newton; '59; r. RD 3, Towanda, PA 18848.
CRAUMER, Maryett T.; '26; r. Green Brier, Apt. 2C, Corning, NY 14830.
CRAWFORD, Dorothy Ann Manning (James W.); '51 BS Elem.; Kndgtn. Tchr.; Addison Central Sch., Cameron Mills, NY 14820, 607 695-2636; r. Cameron Mills, NY 14820, 607 695-9729.
CRAWFORD, Ferne '23 (See Frantz).
CRAWFORD, Gertrude Fuller (Paul M.); '23 BSEd Elem. Educ.; Retired Tchr.; r. 25 Johnson Ave., Blairsville, PA 15717, 412 459-7544.
CRAWFORD, Helen Isban (William F.); '33 BS; Retired Tchr.; r. 311 Ruah St., Blossburg, PA 16912, 717 638-2902.
CRAWFORD, James D.; '65 BS French, '73 MSEd Bucknell; Principal; Selinsgrove Area HS, N. Broad St., Selingsgrove, PA 17870, 717 374-1144; r. 902 N. Orange St., Selinsgrove, PA 17870, 717 374-1743.
CRAWFORD, Janet; '61; r. 148 Front St., Vestal, NY 13850.
CRAWFORD, Judy '68 (See McCarty).
CRAWFORD, Lois A.; '75; r. 1061 Edgewood Rd., New Kensington, PA 15068.
CRAWFORD, Ruth Chamberlain (Jophn P.); '37 BSEd Home Econ.; Retired Tchr.; r. 4 Pine Tree Dr., Media, PA 19063, 215 566-3204.
CRAWFORD, Waneta Jeanne Zeafla (James D.); '66 BS Elem.; Tchr.; Selinsgrove Area Sch. Dist., N. Broad St., Selinsgrove, PA 17870, 717 374-1144; r. 902 N. Orange St., Selinsgrove, PA 17870, 717 374-1743.
CRAWLEY, John D.; '65 BSEd Elem. Educ.; Tchr.; Fauquier Cnty. Sch., Warrenton, VA; r. RD 2, Warrenton, VA 22186, 703 347-7686.
CRAYTON, Flora '30 (See O'Connell).
CREAMER, Lana K. '70 (See McCaulley).
CREASY, Karen Branzovich (Phillip H.); '75 BSEd Home Econ.; Tchr.; r. 525 Dutch Ln., Apt. 2, Sharon, PA 16146, 412 342-3048.
CREDIFORD, Amos A.; '42 BSEd Soc. Sci.; Retired Tchr.; r. 4148 Center St., Butler, PA 16001, 412 482-2371.
CREE, Kathy Lynn Trout (James M.); '74 BSEd Home Econ.; Homemaker; r. Box 8, RD 3, Newport, PA 17074, 717 567-6914.
CREIGHTON, Janet V. McQuiston (Ronald J.); '70 BSEd; Tchr.; r. RD 6, Box 534, Bedford, PA 15522, 814 623-1314.
CREIGHTON, Ronald J.; '75 BSEd Hist., French; French Tchr.; South. Fulton HS, Warfordsburg, PA; r. RD 6, Box 534, Bedford, PA 15522, 814 623-1314.

CREIGHTON, Sandra K. Dunning Powell (Robert J.); '68 BS Elem. Educ.; Exec. Secy.; Colt Indust., Firearms Div., 150 Huyshope Ave., Hartford, CT 06102, 203 278-8550; r. 24 Kennedy Rd., Manchester, CT 06040, 203 647-1907.

CREMEN, Lynn Karaffa (Frank J.); '70 BA Speech and Drama, '73 MA Pittsburgh; Speech Pathologist; South. Nev. Mem. Hosp., 1800 W. Charleston Blvd., Las Vegas, NV 89106, 702 385-2000; r. 6117 Meadow Vista Ln., Las Vegas, NV 89103, 702 876-0596.

CRESSMAN, Brad K.; '74 BS Elem. Educ., '78 MAEd Temple; Tchr.; Catasauqua Sch. Dist., Catasauqua, PA; r. Catasauqua, PA 18032.

CRESSY, Rachel E.; '35; r. 80 Proctor St., Waterbury, CT 06700.

CREWS, Susan A. Fox (Gregory W.); '73 BS Home Econ.; Tchr., Home Econ.; Lewisburg Area Sch. Dist., Washington Ave., Lewisburg, PA 17837, 717 523-1178; r. 54 Main St., McEwensville, PA 17749, 717 538-5420.

CRICHTON, Margaret A. '41 (See Yahn).

CRIPPEN, Alan R.; '69 BSEd Elem. Educ., '72 MEd; Reading Spec.; Wellsboro Area Sch. Dist., 9 Nichols St., Wellsboro, PA 16901, 717 724-2306; r. RD 2, Box 114, Mansfield, PA 16933, 717 549-3045.

CRIPPEN, Laura S.; '33; r. Galeton, PA 16922.

CRISE, Ben; r. 447 Pine St., Apt. D2, Royersford, PA 18969.

CRISI, Bernard A.; '64 BSEd Soc. Studies, '70 M Equiv. West Chester St.; Coach, Dir. of Activities; Great Valley HS, Rt. 401 and Phoenixville Pike, Malvern, PA 19355, 215 644-6610; r. 314 Hall St., Phoenixville, PA 19460, 215 933-9523.

CRISMAN, Bertha '26 (See Owens).

CRISPELL, Albert J.; '37 Cert. Elem. Sec., Soc. Studies, Eng., '48 BS, '50 MEd Penn. St.; Principal; George Washington Elem. Sch., Bristol Twp. Sch. Dist., 275 Crabtree Dr., Levittown, PA 19055, 215 945-9483; r. 42 Hedge Rd., Levittown, PA 19056, 215 949-3312.

CRISPELL, Viola Williams (Harland B.); '29 Cert. Elem. Educ.; Retired Tchr.; r. 118 Hartford Rd., Slaterville Springs, NY 14881, 607 539-7218.

CRISPEN, Ruth D. '41 (See Holman).

CRISS, Bessie '43 (See Baker).

CRIST, Cynthia Lee Beck (Robert G.); '72 BS Elem. Educ.; Homemaker; r. RD 1, Trout Run, PA 17771, 717 998-2590.

CRIST, Glenwood J.; '32 Music, '41 MSEd Bucknell; Retired Supv. Principal; r. 60 Kinsey St., Montgomery, PA 17752, 717 547-1073.

CRIST, Janet Louise '47 (See Ramm).

CRISWELL, Marian H.; '30; r. 7 S. Hillcrest Rd., Springfield, PA 19064.

CRITTENDEN, Cynthia L.; '71; r. RD 4, Box 70, Wellsboro, PA 16901.

CRITTENDEN, Dr. George; '28 BSEd Sci., '38 MD Pittsburgh; Physician; Gannon Coll., Erie, PA, 814 725-4808; r. 9 N. Pearl St., North East, PA 16428, 814 725-1549.

CRITTENDEN, Janice '56 (See Barron).

CRITTENDEN, Lawrence; '33 BS; Retired; r. 525 Bloomington Ave., Curwensville, PA 16833, 814 236-0776.

CRITTENDEN, Tom F.; '72 BSEd; Tchr.; Warren L. Miller Elem. Sch., Dorsett Dr., Mansfield, PA; r. RD 2, Box 387 C, Mansfield, PA 16933, 717 662-2742.

CROAK, Kathryn Gertrude '24 (See O'Hara).

CROCKENBERG, Mignon R. '31 (See Brussells).

CROCKER, Lina C. '34 (See Burns).

CROCKETT, Stephanie A. Mayer; '74 BS; r. Box 142 B, RD, Montoursville, PA 17754.

CROFT, Ruth E. Moore (Clifford E.); '42 BS Home Econ.; Home Econ. Tchr.; Dorseyville Jr. HS, Fox Chapel Area Schs., 550 Saxonburg Rd., Pittsburgh, PA 15238, 412 767-5343; r. Box 11565, Pittsburgh, PA 15238, 412 828-5979.

CROMAN, William R., Jr.; '57 BSEd Sci., Math., '59 MSEd Bucknell; Tchr., Chem.; Chenango Valley Central Schs., 768 Chenango St., Binghamton, NY 13901, 607 724-1306; r. 6 Kirkwood Ave., Binghamton, NY 13901, 607 724-9481.

CROMIN, Katherine; '24; r. 314 Main St., Conyngham, PA 18219.

CROMLEY, Gerry R.; '70 BS Soc. Studies; Loan Ofcr.; First Natl. Trust Bank, 400 Market St., Sunbury, PA 17801, 717 286-6781; r. 540 Catawissa Ave., Sunbury, PA 17801, 717 286-7306.

CROMLEY, Joanne Trufant (Luther A.); '71 BS Music; Tchr.; E. Lycoming Sch. Dist., Hughesville, PA 17752, 717 584-2131; r. 23 Kinsey St., Montgomery, PA 17752, 717 547-6865.

CRON, Barbara Higley (James R.); '60 BS; Tchr.; Athens Area Sch. Dist., Willow St., Athens, PA 18810, 717 888-7766; r. 129 Pine Tree Rd., Sayre, PA 18840, 717 888-7508.

CRON, Gerald A.; '77 AAS Resp. Therapy; Respiratory Therapist; Robert Packer Hosp., Sayre, PA 18840, 717 888-6666; r. 122 Washington St., Sayre, PA 18840, 717 888-6997.

CRON, Irene L. '25 (See Russell).

CRON, Juanita M. Reppard (Gerald A.); '69 BS Elem. Educ., Homemaker; r. 122 Washington St., Sayre, PA 18840, 717 888-6997.

CRONE, Linda S.; '72 BSEd Educ.; RN; Arhet Hosp.; r. 124 McCairns Blvd., Elmira, NY 14903, 607 732-6448.

CRONIN, Katherine Anne; '24 Educ., '51 MEd N.Y.U.; Retired; r. 314 Main St., Conyngham, PA 18219, 717 788-3380.

CROOK, Constance L.; '75 BS Lib.; Dist. Elem. Librarian; Shikellamy Sch. Dist., IPCC 350 Island Pk., Sunbury, PA 17801, 717 286-9798; r. 501 Vine St., New Berlin, PA 17855, 717 966-2316.

CROOKS, Gordon J.; '47 BS, '62 MA Trenton St.; Dir. of Bands; Morris Sch. Dist., Morristown, NJ 07960, 201 539-8400; r. 77 Riverside Dr., Basking Ridge, NJ 07920, 201 766-4731.

CROOKS, Helen '33 (See Tobey).

CROSBY, Barbara Grecek (Roger K.); '73 BA Eng., '74 MLS St. Univ. of New York, Albany; Pub. Svcs. Librarian; Lithgow Pub. Library, Winthrop St., Augusta, ME 04330, 207 622-6368; r. RFD 2, Waterville, ME 04901, 207 872-9463.

CROSBY, Deborah L. Kawalko (Daniel E.); '75 BS Math.; Tchr., Math.; Wayne Highlands Middle Sch., 474 Grove St., Honesdale, PA 18431, 717 253-5900; r. Rt. 1, Box 8, Equinunk, PA 18417, 717 224-6255.

CROSIER, Doris '18 (See O'Brien).

CROSS, Bert; '60; r. 167 Warren St., Tunkhannock, PA 18657.

CROSS, Beverly '68 (See Sokira).

CROSS, E. Olive Ely (Edward H.); '25 Educ.; Retired; r. 119 Breezy Point Country Club Mobile Mnr., Eustis, FL 32726, 904 357-8073.

CROSS, James V.; '72 BA Hist., '76 Spec. Educ. Cert. Penn St.; Tchr., Spec. Educ., Learning Disabilities; Ashbourne Sch., Elkins Park, PA 19117, 215 635-5252; r. 435 Bethlehem Pike, Ft. Washington, PA 19034, 215 643-1185.
CROSS, John D.; '63; r. 23 Solmar Dr., Chili, NY 14624.
CROSSAN, Lynda A. Hooper (Paul G.); '71 BSEd Home Econ.; Homemaker; r. 4723 Castle Knoll, San Antonio, TX 78218, 512 656-6590.
CROSSDALE, Lois R.; '32; r. RD 2, Nicholson, PA 18446.
CROSSEN, Lynda H.; '71; r. 4723 Castle Knoll, San Antonio, TX 78218.
CROSSEN, Mary '75 (See Sears).
CROSSEN, Olive Beatrice Whitney (John D.); '31 Cert. Elem. Educ.; Homemaker; r. RD 2, Box 506, Newark Valley, NY 13811, 607 642-9970.
CROSSLEY, Shirley E. Schreffler (Carl E.); '57 BS Home Econ.; Tchr., Home Econ.; Central Columbia Schs., 4777 Old Berwick Rd., Bloomsburg, PA 17815, 717 784-6103; r. RD 1, Bloomsburg, PA 17815, 717 784-1240.
CROSSLEY, Virginia '44 (See Harrington).
CROTTE, Mary Elizabeth '76 (See Elder).
CROUNSE, Larry H.; '65 BSEd Soc. Studies; Ofc. Mgr.; Barney and Dickenson, Inc., 610 Prentice Rd., Vestal, NY 13850, 607 729-1536; r. 3223 Metz Ave., Endwell, NY 13760, 607 754-0042.
CROUT, Reva L. '18 (See Rittenhouse).
CROUTHAMEL, Terry L.; '65 BSEd Eng., '72 MSEd Shippensburg St.; Guidance Couns.; Muncy Sch. Dist., Muncy HS, Muncy, PA 17756, 717 546-3127; r. 301 Charles Rd., Muncy, PA 17756, 717 546-2782.
CROUTHARMEL, Karen; '71; r. 622 Delaware St., Forest City, PA 18421.
CROWDER, Alberta; '59; r. 1202 Dokoto St., Farrell, PA 16121.
CROWDER, Blanche W. '53 (See Foster).
CROWELL, Ina L. Tarbox (Lawrence L.); '25 Cert. Elem.; Former Tchr.; r. Box 251, Ulysses, PA 16948, 814 848-7276.
CROWELL, Jane Thompson (Harlan E.); '32 BS Home Econ.; Retired Tchr.; r. 760 SW Third St., Boca Raton, FL 33432, 305 395-5938.
CROWL, Clella Mildred '14 (See Huntington).
CROWL, Ellen D. '69 (See Erdman).
CROWLEY, Chrissie F.; '16; r. 29 Lawrence Pky., Tenafly, NJ 08600.
CROZIER, Cynthia C.; '72; r. Box 181, Mifflin, PA 17058.
CROZIER, Jacqueline A.; '73 BS Home Econ.; Home Econ. Tchr.; Red Creek Central Sch. Dist., South St., Red Creek, NY 13143, 315 754-6277; r. Box 114, Red Creek, NY 13143, 315 754-8151.
CROZIER, Sharon D.; '67; r. 6 Summer Ln., Levittown, PA 19055.
CRUM, Agnes E.; '68; r. RD 1, Millerton, PA 16936.
CRUM, Alice B.; '29; r. Ulysses, PA 16948.
CRUM, Gerald; '68; r. RD 1, Millerton, PA 16936.
CRUM, Sallie M.; '71; r. Knapp Rd., Clarks Summit, PA 18411.
CRUM, Wilbur J.; '62 BS Reading Spec., '69 MS SUNY, Cortland; Reading Spec.; Sayre Area Schs., H.A. Snyder Sch. Warren St., Sayre, PA 18840, 717 888-7742; r. 102 Westbrook St., Sayre, PA 18840, 717 888-6320.
CRUMBLING, Rena Elizabeth Terry (Harry A.); '25 BS Home Econ., '31 BSEd; 1201 27th Ave. W., Bradenton, FL 33505, 813 746-1339; r. 126 W. Main, Troy, PA 16947, 717 297-3723.
CRUMLING, Marion D.; '72; r. 2019 Brairstem, Houston, TX 77077.
CRUMM, Bertha A.; '31; r. 27 Foster Ave., Valley Stream, NY 11580.
CRUMN, Gertrude E. '52 (See Strunk).
CRUNK, Wendy Kay Austin (William A.); '70 BS Elem. Educ., Spec. Educ., '75 MAud S. Car.; Audiologist, Cnstl. for Deaf Educ.; Shelby Cnty. Schs., Columbiana, AL, 205 669-2491; r. 2258 Locke Cir., Birmingham, AL 35226, 205 979-0258.
CRUNK, William A., Jr.; '70 BA Psych., '75 PhD S. Car.; Asst. Prof.; Univ. of Ala., Bldg. 3 University Sta., Birmingham, AL, 205 934-3440; r. 2258 Locke Cir., Birmingham, AL 35226, 205 979-0258.
CRUSE, Joanne S.; '58; r. Box 431, Old Hickory, TN 37138.
CRUSE, Kenneth; '58; r. Box 431, Old Hickory, TN 37138.
CRUTTENDEN, Gayle '63 (See Kratzert).
CRUTTENDEN, Velma '50 (See Coolidge).
CSATLOS, Phyllis E. '68 (See Gribbin).
CSENCSITZ, Catherine Swiderski (Gregory J.); '72 BS Spec. Educ., '75 MEd Bloomsburg St.; Spec. Educ. Tchr.; Colonial Northampton Intermediate Unit 20, 299 Industrial Pk. Rd., Nazareth, PA 18064, 215 759-7600; r. 672 East 20th St., Northampton, PA 18067, 215 262-0804.
CUFFEY, Barbara E.; '75 BS Music; Elem. Music Supv.; Sch. Admin. Dist. 68, SeDoMoCha Jr. HS, Harrison Ave., Dover-Foxcroft, ME 04426, 207 564-8376; r. RD 2, Guilford Rd., Dover-Foxcroft, ME 04426, 207 564-8860.
CULLEN, Dolores C.; '48; r. 89 Ontario St., Lockport, NY 14094.
CULLEN, Francis H., Jr.; '66; r. 34 Standish Apts., Corning, NY 14830.
CULLEN, Karen E. Kapral (Francis H.); '69 BS Elem. Educ., '75 MEd Elmira; Tchr.; Corning-Painted Post Sch. Dist.; r. 603 Vixon Cir., Elmira, NY 14903, 607 562-3151.
CULLEN, Leah; '72; r. Box 23, RD 2, Apollo, PA 15613.
CULLEN, Leo D.; '76 BA Eng.; Naval Flight Ofcr.; USN, Naval Air Training Unit 452, Mather AFB, CA 95655; r. 115 Semple Dr., Mather AFB, CA 95655, 916 363-3301.
CULLINGS, Gladys Ann '28 (See Darrow).
CULP, David P.; '73 BA Psych.; Pres.; Sharkulp Entprs. Inc., PO Box 89, Somneytown, PA 18084, 215 265-3000; r. F-11 Rose Hill Apts., West Chester, PA 19380, 215 696-2520.
CULP, Virginia Lee; '75 BA Psych.; Grad. Asst.; Penn. St. Univ., Dept. of Psych., University Park, PA 16802, 814 865-9614; r. 315 E. Beaver Ave., Apt. 303, State College, PA 16801.
CULVER, Frances E.; '36 Cert. Elem. Educ., '47 MEd Penn. St.; Retired Asst. Prof., Elem. Educ., Mansfield St. Coll.; r. RD 1, Wyalusing, PA 18853, 717 746-3028.
CULVER, Janice Marie '72 (See Stephens).
CULVER, Vera Eileen '66 (See Allis).
CUMBY, Rena P. Kilargis (William S.); '71 BSEd Home Econ., '76 MS Drexel; Partner; Interiors

Three, 313 Park Ave., Swarthmore, PA 19087; r. 723 Yale Ave., Swarthmore, PA 19081.
CUMMING, Adelene Reed; '18 Cert., '28 BBL Rutgers; Publications and Editing Research; r. 418 Putnam Rd., Union, NJ 07083, 201 688-0761.
CUMMINGS, Blanche '34 (See Wagner).
CUMMINGS, Carol Jean '52 (See Ball).
CUMMINGS, Catherine B.; '76; r. RR 640 Orchard St., Scranton, PA 18505.
CUMMINGS, Cyril; '63; r. Laurel Dr., Scranton, PA 18505.
CUMMINGS, Edna '75 (See Locey).
CUMMINGS, Genevieve Ingley (Clark M.); '29; Retired; r. 6 Palmer Ave., Shinglehouse, PA 16748, 814 697-6153.
CUMMINGS, Gerald T.; '67 BS, '72 MS Brockport; Dir., Educ. Communications; Monroe Cnty., Sairport, NY 14526, 717 381-9498; r. 197 Pleasant Way, Penfield, NY 14526, 717 381-6529.
CUMMINGS, Harriet J.; '11; r. 333 Camden Ave., Salisbury, MD 21801.
CUMMINGS, James; '71; r. 214 W. Southern Ave., South Williamsport, PA 17701.
CUMMINGS, James R.; '74; r. 164 William St., Pittston, PA 18640.
CUMMINGS, Kay Eileen Zimmerman (Robert R.); '61 BSEd Elem. Educ.; Homemaker; r. RD 6, Box 43, Tunkhannock, PA 18657, 717 836-1704.
CUMMINGS, Margaret '18 (See Gelatt).
CUMMINGS, Marwin R.; '70 BSEd Math.; Tchr., Williamson Jr.-Sr. HS, RD 2, Tioga, PA 16946; r. RD 2, Box 220, Tioga, PA 16946, 717 827-2310.
CUMMINGS, Nancy J. Wood (Gerald T.); '68 BS Elem. Educ.; Homemaker, Sub. Tchr.; r. 197 Pleasant Way, Penfield, NY 14526, 716 381-6529.
CUMMINGS, Robert R.; '63 BSEd Elem. Educ., '75 DEd Penn. St.; Supt.; E. Lycoming Sch. Dist., W. Cemetery St., Hughesville, PA 17737, 717 584-5111; r. RD 6, Box 43, Tunkhannock, PA 18657, 717 836-1704.
CUMMINGS, Virginia '41 (See Inman).
CUNEO, Betty Elaine Hughes (William T.); '47 BS Home Econ.; Tchr.; Williamson Jr. Sr. HS, Tioga, PA 16946, 717 827-2191; r. 90 Wakefield Ter., Mansfield, PA 16933, 717 662-2017.
CUNEO, Diana B.; '70; r. 603 Depot St., Scranton, PA 18509.
CUNEO, Patricia A. '76 (See Chappell).
CUNFER, Clara W.; '62; r. RD 1, Drums, PA 18222.
CUNNINGHAM, Barbara Lea Black Franklin (Thomas J.); '68 BSEd Sch. Nursing, '70 MPh Johns Hopkins; Sch. Nurse; Philadelphia Sch. Dist., 21st and Parkway, Philadelphia, PA, 215 299-7464; r. 109 McClellan St., Philadelphia, PA 19148.
CUNNINGHAM, Beverly J.; '64 BS Math., '70 MEd Ind.; Math. Tchr.; Union Free Sch. Dist., 1 Kenmore, Towanda, PA 14120; r. Knoxville, PA 16928, 716 876-6012.
CUNNINGHAM, Dorothy S.; '23; r. 40 Titus Rd., Glen Cove, NY 11542.
CUNNINGHAM, Hallie; '12; r. 913 Dorking Rd., Glen Burnie, MD 21061.
CUNNINGHAM, Hazel J.; '18; r. Corey Creek, Apt. 206B, Mansfield, PA 16933.
CUNNINGHAM, Joyce '52 (See Danielson).
CUNNINGHAM, Leatrice A. '48 (See Coyle).
CUNNINGHAM, Marie Dann; '40 BSEd; r. RD 3, Mansfield, PA 16933, 717 662-2726.
CUNNINGHAM, Marie Elizabeth '68 (See Blanchard).
CUNNINGHAM, Patricia; '60; r. Knoxville, PA 16928.
CUPP, Lucyle '37 (See Fegley).
CURRAN, Margaret A. '65 (See Sharkey).
CURRAN, Mary C.; '75 BA; Tchr.; r. 823 N. Valley Ave., Olyphant, PA 18447, 717 489-8542.
CURRAN, Mata Ruth Adrian (Gary G.); '65 BSEd Chem., '72 MAT Duke; Tchr., Chem., AVT; Palmerton Area Sch. Dist., Box 268, Rt. 1, Palmerton, PA 18071, 215 826-3155; r. 401 Circle Dr., Palmerton, PA 18071, 215 826-5543.
CURRAN, Thomas J.; '72 BA Retardation, '75 MS Marywood; Rehab. Coord.; State Sch. for the Retarded, Whitehaven, PA 18661; r. 823 W. Valley Ave., Olyphant, PA 18447, 717 489-8542.
CURREN, Esther F.; '43; r. Gillett, PA 16925.
CURRY, Jane A.; '36; r. 224 Austin St., Wellsboro, PA 16901.
CURRY, Theresa K.; '23; r. 266 Upper Mulberry St., Danville, PA 17821.
CURTIS, Beatrice '26 (See Bartholamay).
CURTIS, Donald W.; '69 BSEd Elem. Educ., '75 MEd Elmira; Tchr.; Towanda Area Schs., State St. and Western Ave., Towanda, PA 18848, 717 265-6131; r. Box 37, Monroeton, PA 18832, 717 265-2378.
CURTIS, Dora W.; '17; r. 423 Washington Square Bldg., Royal Oak, MI 48067.
CURTIS, Lillian M. '52 (See Bateman).
CURTIS, Mary Dieter (Donald W.); '67 BSEd Home Econ.; Homemaker; r. Box 37, Monroeton, PA 18832, 717 265-2378.
CURTIS, Mary Helen '30 (See O'Dell).
CURTIS, Susan L.; '74; r. 3918 Central Ave., Tampa, FL 33603.
CURYK, James M.; '69 BS Sec. Educ., Eng.; HS Eng. Tchr.; Troy Area Schs., High St., Troy, PA 16947; r. 227 Redington Ave., Troy, PA 16947, 717 297-3502.
CUSHARD, Edgar; '61; r. 28 Holmes Ave., Apalachin, NY 13732.
CUSICK, Diane; '67; r. 1017 Grand Central, Elmira, NY 14901.
CUSTER, Russell A.; '72 BSEd Sec. Educ.; Free Lance Writer; r. 311 S. Wicks St., Philadelphia, PA 19102, 215 985-4288.
CUTHBERTSON, Joyce A.; '76 BA Hist.; Instr., History; Intl. Correspondence Sch., Pawnee and Oak, Scranton, PA 18508; r. 156 Spring St., Scranton, PA 18508, 717 347-2295.
CUTLER, Brenda L.; '70 BS Home Econ.; Student; r. Susquehanna Dr., Drumore, PA 17518, 717 548-2134.
CUTLER, Helen B. Davis (Albert W.); '19 Cert. Elem. Educ.; Retired Tchr.; r. 1900 E. Oakey Blvd., Las Vegas, NV 89104, 702 457-4273.
CUTLER, Phyllis A. '51 (See Mattingly).
CUTRIGHT, Mildred Rees (Bland); '10 Eng., '23 MA South. Calif.; Retired Eng. Dept. Chmn., Huntington Park HS, Los Angeles; r. 12151 Dale St., Stanton, CA 90680, 714 530-9100.
CYBULAK, Mary K.; '77 BSEd Elem. Educ.; r. 102 Washington St., Sayre, PA 18840, 717 888-5182.
CZEKNER, Sharon L. Kehm (Robert J.); '72 BSEd Elem. Educ., '76 MEd Lehigh; Elem. Tchr.,

Gifted; Allentown Sch. Dist., Hiram W. Dodd Sch., Mohawk and S. Church St., Allentown, PA 18103, 215 820-2146; r. 921 Lenape Cir., Catasauqua, PA 18032, 215 264-0887.

CZERNIAKOWSKI, John J.; '74 BSEd Elem. Educ.; Tchr.; Brown Twp. Elem. Sch., Gardenview Rd., Reedville, PA 17084, 717 667-3124; r. Box 381, Reedsville, PA 17084, 717 667-3396.

CZERNIAKOWSKI, Patricia M. Johnson (John J.); '74 BS Home Econ.; Home Econ. Tchr.; Mifflin Cnty. Sch. Dist.; r. Box 381, Reedsville, PA 17084, 717 667-3396.

D

DADDEZIO, Carol Ann D'Amato (Paul C.); '76 BSEd Spec. Educ.; Spec. Educ., Reading Tchr.; Hancock Central Sch., Hancock, NY 13783; r. 49A W. Front St., Hancock, NY 13783, 607 637-2220.

DADDEZIO, Paul C.; '76; r. 520 Ruah St., Blossburg, PA 16912.

DADDONA, Jack L.; '56 BS Hist., '58 MEd Penn. St.; Instr.; Knox Coll., Carl Sandburg Coll., 2232 S. Lake Storey Rd., Galesburg, IL 61401; r. 453 1/2 N. Pleasant Ave., Galesburg, IL 61401, 309 342-2794.

DADDONA, Shirley Marie Campbell (Jack L.); '55 BS Biol., '60 MEd Penn. St.; Tchr.; Lumbard HS, 590 N. Prairie, Galesburg, IL 61401; r. 453 1/2 N. Pleasant Ave., Galesburg, IL 61401, 309 342-2794.

DAHL, Gary W.; '76; r. Box 339 Canada Rd., Covington, PA 16917.

DAHLBERG, Lois; '72 BS Home Econ., '76 MEd W. Chester St.; Tchr., Home Econ.; Lehighton HS, 301 Beaver Run Rd., Lehighton, PA 18235, 215 377-4490; r. RD 4, Box 218, Lehighton, PA 18235, 215 377-1273.

DAILEY, Lori M.; '76 BA Biol.; r. 228 N. Bromley Ave., Scranton, PA 18504, 717 347-5031.

DAILEY, Susan; '69; r. RD 2, Dunmore, PA 18614.

DAILEY, Vivien B.; '24; r. Lowman, NY 14861.

DAILY, Gertrude Card (Seward W.); '30 BSEd Math., Hist.; Retired Tchr.; r. Genesee, PA 16923, 814 228-3412.

DALBURG, Constance '08 (See Hoyt).

DALE, Elizabeth Brace Wetmore (Hugh W.); '46 BS Music, Elem.; Tchr.; Wellsboro Area Sch. Dist., Don Gill Elem., Sherman St., Wellsboro, PA 16901, 717 724-1811; r. RD 3, Box 325, Wellsboro, PA 16901, 717 724-5755.

DALE, Esther W. (Jesse A.); '15; r. Presby. Home, Philipsburg, PA 16866.

DALE, James A.; '69 BSEd Music, '73 MM Catholic; Principal Oboe, Annapolis Symphony; Organist and Asst. Dir. of Musical Activities; US Naval Acad., Chaplain's Ctr., Mitscher Halls, Annapolis, MD 21402, 301 267-3464; r. 922 Jackson St., Annapolis, MD 21403, 301 267-6634.

DALE, Jon W.; '72 BA Soc. Sci., '78 MS Shippensburg St.; Program Dir.; Tri-Cnty. Council on Addictive Diseases, 3964 Jonestown Rd., Harrisburg, PA 17109, 717 652-7001; r. 2807 Chestnut St., Camp Hill, PA 17011, 717 737-8934.

DALE, Ruth I.; '23; r. Mystly Farm, Hope, RI 02831.

DALEY, Margaret Conlon (Daniel F.); '13; Retired, Kingston, PA 18704; r. 587 Charles Ave., Kingston, PA 18704, 717 287-4691.

DALRYMPLE, Patricia M. Edwards (Russell G.); '71 BSEd Elem. Educ., '74 MS Kutztown; Elem. Tchr.; Weiseniberg Elem. Sch., RD 2, Kutztown, PA 19235, 215 298-8661; r. RD 1, Box 196, Danielsville, PA 18038, 215 767-2143.

DALY, Helen M. Fox (Joseph P.); '23 Cert.; Retired Tchr.; r. 312 Chemung St., Waverly, NY 14892, 607 565-4709.

DALY, Joseph P.; '75; r. 260 St. James St., Mansfield, PA 16933.

DAMASKA, James R.; '77 BS; Grad. Student; Providence Hosp.; r. 5 S. View Ave., Williamsport, PA 17701.

DAMASKA, Susan Jean; '76 BS Home Econ.; Asst. Group Supv.; Lycoming Cnty. Child Day Care Ctr., Brandon Ave., Williamsport, PA 17701; r. 2441 Waldman Dr., Williamsport, PA 17701, 717 323-4178.

D'AMATO, Carol Ann '76 (See Daddezio).

D'AMBROSIO, Marcia Ann Kelemonick (Peter R.); '70 BS Hist., '75 Perm. Cert. Moravian; Tchr.; Diocese of Allentown; r. 1811 Ulster Rd., Allentown, PA 18103, 215 868-6542.

DAMERST, Jeffrey W.; '69 BSEd Geog., Sec., '75 MEd Clarion; Tchr., Soc. Studies, Fourth St. Elem. Sch., Emporium, PA 15834; r. 106 W. Seventh St., Emporium, PA 15834, 814 486-0192.

DAMIANO, Marilyn Marie '72 (See Martinelli).

DAMM, Janet M. '75 (See Secor).

DANDOIS, Joseph; '66; r. 1928 Peal Club Rd., Oxnard, CA 93030.

DANDOIS, Joseph E.; '53 BSEd Math., Sci., '69 PhD Penn. St. Univ.; Assoc. Prof.; Penn. St. Univ., Hazelton Campus, Highacres, Hazelton, PA 18201, 717 454-8731; r. PO Box 205, Drums, PA 18222, 717 788-1606.

DANE, Venus N. '34 (See Hill).

DANFORTH, Georgia S.; '75 BA Gen. Studies; Customer Svc. Dept.; NCS Data Forms, Div. of Natl. Computer Systems, 197-F Greenfield Rd., Lancaster, PA 17601, 717 394-7196; r. RD 1, Strasburg, PA 17579, 717 687-6474.

DANFORTH, Helen L. '23 (See Sherlock).

DANGLE, Sandra L. Russell (Wayne A.); '73 BS Lib. Educ.; Librarian; South Williamsport HS, 700 Percy St., South Williamsport, PA 17701, 717 326-2801; r. 43 Huffman St., Williamsport, PA 17701, 717 326-6184.

DANIEL, Elizabeth; '24; r. 103 Edgewood Dr., Wilmington, DE 19800.

DANIELS, Diane M. Pellicciotti (Thomas F.); '69 BS Elem. Educ., Spanish; Elem. Tchr.; Lansing Central Sch. Dist., Ridge Rd., Lansing, NY 14882, 607 533-4183; r. 110 Armstrong Rd., Lansing, NY 14882, 607 533-4318.

DANIELS, James R.; '48 BS Math., Soc. Studies, '50 MEd Penn. St.; Supt.; Kiski Area Sch. Dist., 184 Sherman Ave., Vandergrift, PA 15690, 412 567-6791; r. 129 Custer Ave., Vandergrift, PA 15690, 412 567-5843.

DANIELS, Nancy E. Loch (Robert G.); '72 BS, Eng.; Tchr.; Mountain View Sch., RD 2, Kingsley, PA; r. RD 2, Nicholson, PA 18446.

DANIELS, Sarah A.; '68; r. 3210 Quartz, Apt. A3, Fullerton, CA 92631.

DANIELSON, Joyce Cunningham (Dale C.); '52 BSEd Elem.; Tchr.; Smethport Area Sch., Smeth-

port, PA 16739; r. 16 High St., Mt. Jewett, PA 16735, 814 778-5932.

DANILOWICZ, Dale Kathryn Schmidt (Ronald A.); '61 BS Elem. Educ., '70 MRR East. Mich.; Elem. Tchr.; Jackson Pub. Schs., Cascade Elem. Sch., Jackson, MI 49202; r. 8800 Minard Rd., Parma, MI 49269, 517 569-3502.

DANISH, Mary Maloney (Jacob M.); '33 BS Home Econ.; Retired Soc. Worker; r. 6804 Lawnton Ave., Philadelphia, PA 19126, 215 927-1136.

DANKS, Rae S.; '12; r. New Hartford, NY 13413.

DANN, Gladys M. '33 (See Chatterton).

DANN, Marie '40 (See Cunningham).

DANN, Michele '73 (See Galloway).

DANNEKER, Martha Jane '41 (See Moyle).

DANSBURY, Margaret L.; '75 BS; Home Econ. Tchr.; Pennsbury Sch. Dist., Fallsington, PA 19030; r. Sandy Run Rd., Yardley, PA 19067, 215 493-3285.

DANTE, Linda S.; '76 AS; Registered X-Ray Tech., Ultrasound Dept.; Moses Taylor Hosp., Quincy Ave., Scranton, PA 18510, 717 346-3801; r. 114 E. Pine St., Dunmore, PA 18512, 717 342-3422.

DANTINI, Julie Ann; '69 BSEd Elem. Spec. Educ., '71 MEd SUNY, Oneonta; Sch. Soc. Worker; Binghamton City Sch. Dist., 22 St. John Ave., Binghamton, NY 13905, 607 723-9527; r. 38 Forest Hills Blvd., Binghamton, NY 13905, 607 723-2470.

DANTINI, Phillip R.; '66; r. 425 Old Eagle School Rd., Wayne, PA 19087.

DAPP, Linda S.; '64; r. RD 1, Hallstead, PA 18822.

DARBY, Barbara M. '71 (See Wentworth).

DARBY, David J.; '65 BS Geog., '73 PhD Penn. St.; Assoc. Prof., Geog.; Mansfield St., Mansfield, PA 16933, 717 662-2485; r. 222 Davis St., Blossburg, PA 16912, 717 638-3266.

DARBY, Margaret Susan Davis; '62 BS Eng., Span., Drama; r. 222 Davis St., Blossburg, PA 16912, 717 638-3266.

DARCANGELO, A. Francis; '72 BSEd; Section Supv.; Corning Glass Works, Houghton Park, Corning, NY 14830, 607 974-8740; r. 3 Highland Dr., Corning, NY 14830, 607 962-3843.

DARD, Bruce A.; '68 BA Geog., '70 Diploma Journalism Dept. Defense Infor. Sch.; Asst. to Dir., Public Relations; Mansfield St. Coll., Mansfield, PA 16933, 717 662-4293; r. 83 E. Main St., Mansfield, PA 16933, 717 662-3919.

D'ARDENNE, Mary '66 (See Wanck).

DARE, Martha T.; '65; r. RD 1, Pittsfield, PA 16340.

DARKES, Cynthia A. '76 (See Grande).

DARLAK, Barbara; '71; r. 1204 Main St., Dickson City, PA 18519.

DARLING, Alyne S.; '22; r. PO Box 915, Stony Brook, NY 11790.

DARLING, James B.; '52; r. 104 Sunset Cir., Montoursville, PA 17754.

DARON, Janis Louise Hornberger (Robert L.); '72 BS Home Econ.; Homemaker; r. 323 South St., Hanover, PA 17331, 717 637-3179.

DARR, John, Jr.; '52; r. Duke Center, PA 16729.

DARRIN, Charles V.; '34 BSEd Eng.; Retired Tchr.; r. 109 Elm St., Elmira, NY 14905, 607 733-5051.

DARROW, Benjamin; '61 BSEd Biol. Sci., Soc. Studies, '67 MS Elmira; Tchr.; Canton HS, 139 E. Main St., Canton, PA, 717 673-5134; r. 14 S. Minequa Ave., Canton, PA 17724, 717 673-8186.

DARROW, Edith B. '30 (See Miller).

DARROW, Faith E. Westbrook (Glenn M.); '28; r. 236 Church St., New Milford, PA 18834, 717 465-3374.

DARROW, Gerald F.; '53 BSEd Music, '65 DME Ind., Bloomington; Prof. of Music; Univ. of Wisc., Platteville, WI 53818, 608 342-1446; r. 840 W. Main St., Platteville, WI 53818, 608 348-9378.

DARROW, Gladys Ann Cullings (Delbert H.); '28 Cert. Primary; Retired; r. RD 2, Box 56, Hallstead, PA 18822, 717 879-2212.

DARROW, Henry S.; '26 BS Math., Sci.; Retired Auditor; r. 112 Plummer St., Sayre, PA 18840, 717 882-9575.

DARROW, Marion Aumick; '39 BSEd Elem. Educ.; Tchr.; Tropical Elem. Sch., 4545 Southwest 104th Ave., Miami, FL; r. 3644 Southwest 24th St., Miami, FL 33145, 305 448-3136.

DARROW, Mary Taylor (Henry S.); '25 Cert.; Retired Tchr.; r. 112 Plummer St., Sayre, PA 18840, 717 882-9575.

DARROW, Sylvia Monoski; '60 BSEd; Elem. Tchr.; Canton Area Sch. Dist.; r. 14 S. Minequa Ave., Canton, PA 17724, 717 673-8186.

DARU, George M.; '65 BSEd; Tchr.; Wilkes Barre Sch. Dist., Wilkes Barre, PA 18702; r. 756 E. Northampton, Wilkes-Barre, PA 18702, 717 825-4416.

DATTO, Kathryn; '36; r. Mayfield, PA 18433.

DATTORIA, Linda E.; '72; r. 111 Riverside Dr., Johnson City, NY 13790.

DAUBE, Joan A. '74 (See Farmer).

DAUBERT, Clara G.; '60; r. 278 Glouster Rd., Fairless Hills, PA 19030.

DAUGHERTY, Gene R.; '69 BA Hist.; Tchr., Asst. Principal; Spencer Van Etten Sch. System, Van Etten, NY 14889, 607 589-4459; r. Van Etten, NY 14889, 607 589-4282.

DAUGHERTY, Linda C.; '69; r. 305 Campbell St. 3A, Williamsport, PA 17701.

DAUGHERTY, Mary R.; '68; r. 70 S. Main St., Montrose, PA 18801.

DAVENPORT, Mildred J.; '28; r. Center Harbor, NH 03226.

DAVID, Carol J. '73 (See Beirne).

DAVIDHEISER, Nadine '52 (See Geyer).

DAVIDSON, Debra L.; '76 BS Elem. Educ.; Acct. Svc. Rep.; Brodart Inc., 1609 Memorial Ave., Williamsport, PA 17701; r. 1012 Spruce St., Montoursville, PA 17754, 717 547-6034.

DAVIDSON, Ernestine A. Ward (Raymond); '34 BS French, Eng.; Retired, Sr. Interviewer for Mkt. Research, Corning Glass Ctr.; r. 202 Sharwill Pl., Corning, NY 14830, 607 936-3829.

DAVIDSON, Janet H.; '76; r. 129 Schuyler Rd., Springfield, PA 19064.

DAVIDSON, Lynn Barbara Chapman (Robert E.); '68 BSEd Home Econ.; Tchr.; Newark Dev. Ctr., 703 E. Maple Ave., Newark, NY 14513, 315 331-1700; r. Box 108C, Rd. 1, Newark, NY 14513, 315 331-1981.

DAVIDSON, Mabel; '39; r. 1305 E. Laray Dr., Alden, NY 14004.

DAVIDSON, Marjorie M.; '28; r. Montrose, PA 18801.

DAVIDSON, Sandra J. '67 (See Szymanski).

DAVIDSON, Thomas D., Jr.; '72; r. 114 Franklin St., Sayre, PA 18840.

DAVIE, Janet I. Gilly (Robert H.); '75 BS Consumer Svcs. Hec; Bakery Mgr.; I.G.A., 6100 Quince Rd., Memphis, TN 38138, 901 682-6673; r. 428 N. Fernway Dr., Memphis, TN 38117, 901 767-9358.
DAVIES, Barbara L. Pickering (Ronald E.); '72 BS Home Econ.; Tchr.; N. Pocono Sch. Dist., Church St., Moscow, PA 18444, 717 842-7676; r. 1704 Academy St., Scranton, PA 18504, 717 961-1182.
DAVIES, Elizabeth '27 (See Campbell).
DAVIES, Esther Rowlands '02 (See Hughes).
DAVIES, Helen Edwards (David); '30 BS Music; Retired Music Tchr.; r. 4 Grant St., Wellsboro, PA 16901, 717 724-1257.
DAVIES, Iona; '29; r. 122 Poplar St., Kingston, PA 18704.
DAVIES, Jerry O.; '74 BA Biol., '77 MS Bridgeport; Grad. Asst.; Univ. of Bridgeport, Bridgeport, CT 06602; r. 552 Atlantic St., Bridgeport, CT 06602, 203 368-4197.
DAVIES, Lucille '20 (See Jones).
DAVIES, Marion Thelma '26 (See Whitney).
DAVIES, Mary; '32; r. 222 Spring St., Scranton, PA 18508.
DAVIES, Ruth A.; '69; r. 30 S. Sherman St., Wilkes-Barre, PA 18702.
DAVIES, Sharon Louise '76 (See Letson).
DAVIES, William; '72; r. Box 91, South Hamilton, MA 01982.
DAVIGNON, Michelle Mary; '74 BSEd Spec. Educ.; Tchr.; Craig Dev. Ctr., Sonyea, NY 14437, 716 658-2221; r. 227 Main St., Dansville, NY 14437, 716 335-8604.
DAVIS, Anna B.; '22; r. 219 Gardner Ave., Wilkes-Barre, PA 18705.
DAVIS, Anna K. '41 (See Bass).
DAVIS, Barbara G.; '67; r. Union Center, NY 13760.
DAVIS, Barbara Jean '49 (See Finch).
DAVIS, Betty B. Baumann (Ernest E.); '70 BSEd Elem., '75 MSEd; Elem. Tchr.; S. Tigoa Sch. Dist., S. Main St., Mansfield, PA 16933, 717 662-2192; r. RD 3, Box 12, Wellsboro, PA 16901, 717 724-1656.
DAVIS, Beverly J. '68 (See Hendrickson).
DAVIS, Beverly S.; '61; r. 28 Prince William Cir., Dumfries, VA 22026.
DAVIS, Carol A. '58 (See McClure).
DAVIS, Carolyn; '59; r. 102 St. James St., Mansfield, PA 16933.
DAVIS, Charles B.; '39 BS Soc. Studies, Sci.; Tennis Pro; Glen Oak Country Club, PO Box 14, Waverly, PA 18411, 717 586-0946; r. 1013 Ash St., Scranton, PA 18510, 717 347-6103.
DAVIS, Daniel R.; '34 BSEd Sci., Math., Geog., '42 MA Columbia; Retired; r. 809 Taylor Ave., Scranton, PA 18510, 717 342-3876.
DAVIS, Darrell E.; '49 BSEd Music; Retired North. Potter HS; r. Box 53, Genesee, PA 16923, 814 228-3427.
DAVIS, Darwina A. '36 (See Strobel).
DAVIS, Delbert B.; '47 BS Psych., '49 MA Columbia; Retired Tchr.; r. Box 122, Main St., Delaware Water Gap, PA 18327, 717 476-0001.
DAVIS, Denise; '74 BA; Directorate of Supply; New Cumberland Army Depot, New Cumberland, PA, 717 782-7384; r. 128 S. Hanover St., Carlisle, PA 17013, 717 249-7844.
DAVIS, Diane J. Sloat (David J.); '54 BSEd Eng.; r. 2900 Oriole Tr., Michigan City, IN 46360, 219 879-8024.
DAVIS, Diane K. '72 (See Adams).
DAVIS, Donald E.; '71 BSEd Elem. Educ., Soc. Studies; Elem. Sch. Tchr.; Tunkhannock Area Sch. Dist., Tunkhannock, PA 18657, 717 836-3111; r. 90 Maple Ave., Tunkhannock, PA 18657, 717 836-5259.
DAVIS, Doris Sealy (Melville I.); '30 Cert.; Homemaker; r. 203 Center St., Taylor, PA 18517, 717 562-1232.
DAVIS, Dorothy Cook (Thomas R.); '43 BS Home Econ.; r. 207 Luzerne Ave., West Pittston, PA 18643, 717 654-3552.
DAVIS, Edna B.; '14; r. Box 128, Lake Ariel, PA 18436.
DAVIS, Edyth R. '22 (See Clarke).
DAVIS, Elaine Kay Knapp (Michael W.); '72 Biol.; r. 1011 Dulaney ln., Annapolis, MD 21403, 301 268-3239.
DAVIS, Elizabeth J. '67 (See Kunkel).
DAVIS, Ethel F.; '29; r. 6108 Nassau Rd., Philadelphia, PA 19100.
DAVIS, Frances Harrison (Tom C.); '25; Homemaker; r. RD 1, Wyalusing, PA 18853, 717 746-3324.
DAVIS, Fred C.; '55 BS Sci.; Math. Tchr.; Mansfield HS, Mansfield, PA 16933, 717 662-2674; r. RD 2, Mansfield, PA 16933, 717 662-3600.
DAVIS, Gail E.; '74 BSEd Home Econ.; Ofc. Mgr., Bus. Ofc. Bulk Plant; Wm. Davis, Jr. and Co., 334 W. Germantown Pike, Norristown, PA 19401, 215 277-2656; r. 728 Mockingbird Ln., Audubon, PA 19401, 215 666-0210.
DAVIS, Glenn E., Jr.; '64 BSEd Soc. Studies, '69 MS Elmira; Tchr., Comm. Sch. Coord., Edgeworth Sch., Elmira, NY 14904, 607 734-2054; r. 425 Fairway Ave., Elmira, NY 14904, 607 733-1232.
DAVIS, Helen B. '19 (See Cutler).
DAVIS, James J.; '62 BS Biol.; Tchr., Chem. and Gen. Sci.; Northeast Bradford HS, Rome, PA 18837, 717 744-2521; r. PO Box 8, Le Raysville, PA 18829, 717 744-2128.
DAVIS, Joseph R.; '73 BSEd Elem., '76 MA; Tchr.; Wellsboro Sch. Dist., Don Gill Elem. Sch., Wellsboro, PA 16901; r. 86 East Ave., Wellsboro, PA 16901, 717 724-3968.
DAVIS, Joyce C.; '73; r. 517 Dean St., Scranton, PA 18509.
DAVIS, Judith A. '74 (See Bodenberg).
DAVIS, Kathryn E.; '72; r. 200 Davad Dr., Apt. C1, Bryn Mawr, PA 19010.
DAVIS, Kathryn Grace Manchak (Glenn E., Jr.); '72 BSEd Elem. Educ., '77 MS Educ. Elmira; r. 425 Fairway Ave., Elmira, NY 14904, 607 733-1232.
DAVIS, Kay E. '67 (See Eddinger).
DAVIS, Laurenza Kemp (T. Carleton); '38 Cert.; Tchr., Child Dev. Ctr.; Wellsboro Presby. Church, Wellsboro, PA 16901; r. 8 Stickley St., Wellsboro, PA 16901, 717 724-1343.
DAVIS, Lena '26 (See Bouch).
DAVIS, Lillian C.; '52; r. Springboro, PA 16435.
DAVIS, Lucille; '27; r. Kingsley, PA 18826.
DAVIS, Lucretia; '05; r. RD 1, Meshoppen, PA 18630.
DAVIS, Margaret Susan '62 (See Darby).
DAVIS, Mariam R. '50 (See Pineno).

DAVIS, Marilyn G.; '77; r. 424 Bishop Hollow, Newtown Square, PA 19073.
DAVIS, Marilyn W.; '63; r. 310 W. High St., Painted Post, NY 14870.
DAVIS, Mary; '42; r. Le Raysville, PA 18829.
DAVIS, Mary Ettie Treat (Howard S.); '32 BS Elem. Educ.; r. 85 North Main St., Mansfield, PA 16933, 717 662-3603.
DAVIS, Mary K.; '72; r. 208 Shepler St., Elmira, NY 14904.
DAVIS, Mary S.; '31; r. RD 1, Kingsley, PA 18826.
DAVIS, Maud Milnes (David L.); '32 BS Music; Homemaker; r. Box 41, Upper Lisle Rd., Whitney Point, NY 13862, 607 692-4205.
DAVIS, Melissa L. '72 (See Fetterman).
DAVIS, Melville I.; '26, '47 MSEd Bucknell; Retired Tchr., Principal, Cnslt.; r. 203 Center St., Taylor, PA 18517, 717 562-1232.
DAVIS, Meta G.; '14; r. 27 Wyoming Ave., Tunkhannock, PA 18657.
DAVIS, Mildred '20 (See Stoll).
DAVIS, Oliver Wendell; '31 BSEd Eng., Soc. Studies, '40 MA New York; Retired, Principal; r. 1625 Edith Ave., Englewood, FL 33533, 813 474-6798.
DAVIS, Pamela B. Bryant (Joseph R.); '74 BSEd Elem., '77 MA; Tchr.; South. Tioga Sch. Dist., Warren L. Miller Elem. Sch., Mansfield, PA 16933; r. 86 East Ave., Wellsboro, PA 16901, 717 724-3968.
DAVIS, Patricia Ann; '56 BS Eng. Educ., Soc. Studies; Tchr., Eng. Dept. Chmn.; Vina F. Danks Jr. HS, West D St., Ontario, CA 91762; r. 668 Emerald St., Upland, CA 91786, 714 982-0839.
DAVIS, Patricia Lou Brown (Gene L.); '61 BSEd Music, '65 MMEd Penn. St.; Jr. HS Vocal Music Tchr.; Wellsboro Area Sch. Dist., Nichols St., Wellsboro, PA 16901, 717 724-2306; r. RD 5, Box 31A, Wellsboro, PA 16901, 717 724-2229.
DAVIS, Paulette '74 (See Matthews).
DAVIS, Penelope A. Ackelson (William C.); '65 BS Home Econ.; Librarian; Prospect Comm. Library, Prospect, PA 16052; r. Box 401, Prospect, PA 16052, 412 865-2140.
DAVIS, Ruth E.; '19; r. 130 Mass Ave., Lakewood, NJ 08701.
DAVIS, Ruth R.; '39; r. 2720 Crescent Dr., Endicott, NY 13760.
DAVIS, Ruth Utter (William); '20 Cert.; Homemaker; r. 741 Jefferson Ave., Jermyn, PA 18433, 717 876-0136.
DAVIS, Sherada Beth; '72 BSEd Home Econ., '77 MA Nazareth; Home Econ. Tchr.; Pennfield Central Sch. Dist., Pennfield, NY 14526; r. 1082 Ridge Rd., Webster, NY 14580, 716 872-2437.
DAVIS, William C.; '64 BS; r. Box 401, Prospect, PA 16052, 412 865-2140.
DAVIS, William M.; '70 BS Elem. Educ., '73 MA Villanova; Tchr.; Penn-Delco Sch. Dist., 95 Concord Rd., Aston, PA 19014, 215 494-1100; r. 883B Concord Rd., Aston, PA 19014, 215 459-4380.
DAVY, Earl L.; '76; r. 5360 Chillum Pl. NE, Washington, DC 20011.
DAVY, Gary; '69; r. Box 117 Lingle St., Blanchard, PA 16826.
DAVY, James Thomas; '69; r. Box 117 Lingle St., Blanchard, PA 16826.
DAWE, Arthur C.; '32 BS Music; Retired Instrumentalist; r. 84 W. Hartford St., Ashley, PA 18706, 717 823-1879.
DAWSON, Kathy L.; '74 BSEd Home Econ.; Tchr., Home Econ.; Pennsbury Sch. Dist., Pennwood Jr. HS, Yardley, PA; r. 764 Cheston Ave., Bristol, PA 19007, 215 547-0995.
DAWSON, Susan D. '69 (See Stettler).
DAY, Arlene F.; '73; r. 716 Estella St., Pittsburgh, PA 15210.
DAY, Catherine K.; '32; r. Manheim Gardens, Philadelphia, PA 19144.
DAY, Daniel C.; '73 BA Eng.; City Editor; Grit Publishing Co., 208 W. Third St., Williamsport, PA 17701, 717 326-1771; r. 423 Howard St., South Williamsport, PA 17701, 717 322-6091.
DAY, Mrs. Donald B.; '53; r. Wellsboro, PA 16901.
DAY, Jeanne L.; '73; r. 90 Duncan Station Rd., McKeesport, PA 15135.
DAY, Robert J.; '53 BSEd, '57 VMD Penn.; Veterinarian; r. 2821 Green Canyon Rd., Fallbrook, CA 92028.
DAYS, Paula M. Shebest (M. Frank); '75 BA; Sales Assoc.; Century 21, 915 Maple Ave., Hartfort, CT, 203 522-7448; r. Pleasant Valley Apts., 240, South Windsor, CT 06074, 203 644-9792.
DAYTON, Joseph E.; '06, '11 BA Syracuse; Retired Dir. of Rehab.; Bur. of Rehab. of Prisoners, UGF; r. Rt. 3, Box 95, Moorefield, WV 26836, 304 434-2334.
DAYTON, Kenneth; '31; r. 2721 Watson Blvd., Endicott, NY 13760.
DAYTON, Roland C.; '15 Cert., '20 DVM Penn.; Retired Veterinarian; r. 2120 NE Fourth Ave., Boca Raton, FL 33431, 305 393-3772.
DEAKIN, William E.; '55; r. RD 1, Windsor, PA 17366.
DEAL, Ronald A.; '68 BSEd, '76 MAEd Trenton; Dept. Chmn., Sci. Tchr.; Mt. Holly Sch. Dist., Mt. Holly, NJ, 609 267-7200; r. 16 Orchard Ln., Levittown, PA 19055, 215 547-7615.
DEAMER, George S.; '66; r. 822 Goucher St., Johnstown, PA 15901.
DEAMER, Suzanne Gross; '65 BSEd Elem. Educ.; Tchr.; r. 34 Union St., Rockaway, NJ 07866, 201 627-3092.
DEAN, Annie R. Upham (John W.); '70 BSEd Elem., Spec. Educ., '74 MEd Elmira; Tchr.; Columbia Cross Roads Elem. Sch., Columbia Cross Roads, PA 16914, 717 297-3089; r. RD 3, Box 271A, Columbia Cross Roads, PA 16914, 717 297-2677.
DEAN, Delores '66 (See McKinney).
DEAN, Hartley B.; '18 Cert.; Retired Regl. Dir. Atlanta PO; r. 4422 Canyon Ct., NE, Albuquerque, NM 87111, 505 294-7973.
DEANE, Ivah Youmans (Harold A.); '26 Cert. Eng.; Retired Librarian; Gen./Dynamics; r. 71 Pearl St., Wellsboro, PA 16901, 717 724-3415.
DEANGELIS, Carolyn '64 (See Dearborn).
DEANGELO, Andrew J.; '75 BA Soc.; Dir.; Comm. and Youth Ctr., 801 Turners St., Allentown, PA 18105; r. 231 South 21 St., Allentown, PA 18104, 215 433-6281.
DEANGELO, Anthony P., III; '75 BA; Field Underwriter; Mutual of New York, John A. McCole Agcy., 11 W. Market St., 1000 First Eastern Bank Bldg., Wilkes Barre, PA 18701, 717 825-4588; r.

553 W. Eighth St., West Wyoming, PA 18644, 717 693-2253.

DEARBORN, Carolyn DeAngelis (Landon); '64 BSEd Elem.; Elem. Sch. Tchr.; Windsor Central Sch. Dist., Windsor, NY 13865; r. RD 2, Box 38, Windsor, NY 13865.

DEARDOFF, Beth; '69; r. RD 1, Windsor, PA 17366.

DEARMAN, Catherine M.; '61; r. Knoxville, PA 16928.

DEATS, Deborah Paris (Dennis); '74 BSEd; Homemaker; r. RD 1, Lawrenceville, PA 16929, 717 827-2498.

DEATS, Michael C.; '77; r. RR 2, Lawrenceville, PA 16929.

DEATS, Sylvia M.; '73 BS Elem. Educ.; Bkpr.; Owego Natl. Bank, 203 Main St., Owego, NY 13827; r. RD 2, Box 44, Nichols, NY 13812, 717 395-3261.

DEBERARDINIS, Denise Ann '74 (See Ubaldi).

DEBETS, Mary Y.; '71; r. 17 S. Woodland Ave., Aldan, PA 19018.

DECK, Cecilia A. (Celie) Sullivan (Cyril R.); '57 BS Home Econ.; Tchr.; Lebanon City and Cnty. Schs.; r. 7 Clearview Dr., Lebanon, PA 17042, 717 273-6809.

DECK, Karen Lynn Sivick (Ronald L.); '73 BS Home Econ.; Homemaker; r. 1 Kelly Ct., Enola, PA 17025, 717 732-3957.

DECKARD, Glenda M. '72 (See Stahl).

DECKER, Agnes P.; '48; r. RD 2, Tunkhannock, PA 18657.

DECKER, Alice Annette '35 (See McGonigal).

DECKER, Alma A. '19 (See Smith).

DECKER, Arlene; '24; r. 1 Clark St., Mansfield, PA 16933.

DECKER, B. Mark; '73 BS Lib. Sci.; Librarian; Owego Apalachin Central Sch. Dist., Apalachin Middle Sch., Apalachin, NY 13732, 607 625-2193; r. 108 Squires Ave., Endicott, NY 13760, 607 748-2252.

DECKER, Barbara Gates (Donald A.); '32 Cert., '70 MSEd Elmira; Retired Elem. Tchr.; r. RR 2, Box 183 Laurel Hill Rd., Milan, PA 18831.

DECKER, Bernice; '25; r. 408 S. State St., Clarks Summit, PA 18411.

DECKER, Betty L. '62 (See Cherviok).

DECKER, Blanche P.; '24; r. 54 Rausberry Ave., East Stroudsburg, PA 18301.

DECKER, Cynthia P.; '62; r. 133 Melrose Pky., East Patchogue, NY 11772.

DECKER, Daniel C.; '76 BSEd; Sales; Golden Quality Ice Cream Co., Honesdale, PA 18431; r. 242 Irving St., Honesdale, PA 18431, 717 253-0563.

DECKER, Deborah Mary '75 (See Evans).

DECKER, Gary L.; '73 BA Psych.; Delaware and Hudson Railroad, Beeier St., Binghamton, NY 13409, 607 724-2029; r. Williams St., Great Bend, PA 18821, 717 879-4212.

DECKER, Henry J.; '40; r. 432 Chestnut St., Cedartown, GA 30125.

DECKER, James J.; '49; r. 261 McLean St., Wilkes-Barre, PA 18702.

DECKER, Joyce Pickering (Ivan D.); '72 BSEd Elem. Educ., '76 Masters Elmira; Tchr.; Northeast Bradford Elem. Sch. Dist., RD 1, Rome, PA 18837; r. RD 3, Wyalusing, PA 18853, 717 744-2635.

DECKER, Kathryn; '35; r. New St., Binghamton, NY 13900.

DECKER, Natalie '12 (See Stannard).

DECKER, Pearl Mae '28 (See Rogers).

DECKER, Ruth E.; '19 Psych., Phil., PhD American; Retired; r. 25 Coles Meadow Rd., Northampton, MA 01060.

DECKER, Scott R.; '74 BSEd Earth, Space; Tchr., Sci.; Ridley Sch. Dist., Morton Ave., Folsom, PA 19081; r. 324 Rolling Creek Rd., Swarthmore, PA 19081, 315 543-4068.

DECKER, Mrs. V. C.; '01; r. RD 5, Rogers Rd., New Castle, PA 16105.

DECOURSEY, Karen B.; '71; r. Box 84, Liberty, PA 16930.

DECUBBER, Joan Smith (Charles L.); '40 BS Educ.; r. 1725 Lafayette Pky., Williamsport, PA 17701, 717 322-8755.

DECUSATIS, Lynda Ann; '73 BSEd Lib. Sci.; Librarian; Rock Glen Jr. HS, Green St., Hazleton, PA 18201, 717 455-9551; r. Calbeth Pl., Hazleton, PA 18201, 717 454-3988.

DEE, William; '75; r. 327 Main St., Archbald, PA 18403.

DEEGAN, Ruth Keller (Malachi J.); '35 BS Home Econ., '60 MA Maryland; Retired Tchr.; r. Pine Hill, RD 1, Box 197, Elkton, MD 21921, 301 398-3437.

DEETS, Shelby Kay Wilcox (Norman R.); '57 BSEd Elem. Educ.; Homemaker; r. 762 Hightower Way, Webster, NY 14580, 716 671-5509.

DEFFAA, Linda C.; '76 BS Elem. Educ.; Tchr.; Joseph C. Ashkar Elem. Sch., W. Cementery St., Hughesville, PA 17737; r. RD 2, Box 65, Montoursville, PA 17754, 717 433-3548.

DEFIBAUGH, Cherie L. Confer (Thomas H.); '76 BSEd Spec. Educ.; Tchr.; Bradford Area Sch. Dist., 50 Congress St., Bradford, PA 16701, 814 362-3841; r. PO Box 247, Bradford, PA 16701, 814 362-4028.

DE FILIPPO, Cynthia S. '70 (See Cole).

DEFRAIN, Kimberly J.; '75 BA Govt., Pol.; Intake Caseworker, Treatment Dept.; Lehigh Cnty. Prison, 38 N. Fourth, Allentown, PA 18101, 215 432-0873; r. 326 Main St., Apt. 3, Emmaus, PA 18049, 215 965-4720.

DEFRAIN, Ruth A. '68 (See Little).

DEGARMO, Virginia B.; '32; r. Magown Landing, Babylon, NY 11702.

DEGENARO, Christine B.; '76 BS French; Tchr.; Canton City Sch., Canton, OH 44703, 216 455-8992; r. 452 N. Main St., Mansfield, PA 16933, 216 492-1745.

DEGEUS, Richard E.; '59 BSEd Elem. Educ.; Jr. HS Math. Tchr.; Middletown Publ. Sch., Middletown, NY, 914 343-3195; r. RD 7, Box 181, Middletown, NY 10940, 914 386-5987.

DEGIRALOMO, Marie; '60; r. 91 Main St., Ransom, PA 18653.

DEGIROLAMO, Gloria R.; '62; r. 22 Lee St., Nixon, NJ 08817.

DEGROFT, Deanna L. '68 (See Mikesell).

DEGWILLE, Edward; '46; r. Casilla 590, Cochabamba, Bolivia.

DEHAAN, Helen Louise; '62 BSEd Elem. Educ., '70 MS Syracuse; Library Media Spec.; Newark Valley Central Sch., 77 Whig St., Newark Valley, NY 13811, 607 642-3221; r. Box 263, 46 Elm St., Newark Valley, NY 13811.

DEHRLE, Lillian M.; '27; r. 251 Trancullo Rd., Pacific Palisades, CA 90272.
DEIBERT, Eloise Butz; '31 Cert. Kndgtn.; Retired Tchr.; r. 74 Pearl St., Wellsboro, PA 16901, 717 724-4414.
DEIBERT, Jane M. '74 (See Majors).
DEIBLER, Thomas; '76; r. Box 144, Market St., Pillow, PA 17080.
DEISEROTH, Mary; '30; r. 18 First St., Galeton, PA 16922.
DEITER, Michael L.; '76 BA Reg. Plng.; Planning Asst.; Carbon Cnty. Planning Comm., Court House Annex, Jim Thorpe, PA 18229, 717 325-3671; r. 922 E. Main St., Hegins, PA 17938, 717 682-3432.
DEITRICK, Duane M.; '72; r. Box 2193, Middletown, CT 06457.
DEITZ, Barbara C.; '76; r. Box 89A, RD 2, Shamokin, PA 17872.
DEITZ, O. David; '74 BSEd Music (Voice); Vocal Music Tchr., Verona HS, Verona, NJ 07044, 201 239-3590; r. 453 Park Ave., Orange, NJ 07050, 201 678-8729.
DEJONGHE, Annabel R.; '22; r. 2411 Curson S., Los Angeles, CA 90016.
DEKRAFFT, Gail A. '77 (See Chapin).
DELANEY, Donna Jean Morrison (William A. J.); '75 BS Home Econ. Educ.; Pre-Vocl. Home Econs. Instr.; Smile Park-Berks Vocl. Tech. Sch., RD 1, Oley, PA 19547, 215 987-6201; r. 122 J Colonial Dr., Shillington, PA 19607, 215 777-1949.
DELANEY, William A. J.; '76 BSEd Elem. Educ.; Tchr., Diversified Educ.; Berks Vo-Tech Sch., Leesport, PA; r. 122 J Colonial Dr., Shillington, PA 19406, 215 777-1949.
DELARCO, Bonnie Leonard (Larry J.); '76 BSEd Spec. Educ., MR; Tchr., Day Care Ctr.; Barnes Kasson Hosp., 400 Turnpike St., Susquehanna, PA, 717 853-3135; r. RD 1, Box 45, Great Bend, PA 18821, 717 879-4793.
DELBONO, Robert C.; '62; r. 1015 Lake St., Elmira, NY 14901.
DELEO, Amelia Cerchie (Frank A.); '58 BS Sci., Hist.; Homemaker; r. 3404 Greenhill Rd., Harrisburg, PA 17111, 717 564-1527.
DELEO, Thomas Robert; '72 BSEd Sec. Educ., Soc. Studies; Tchr., Athletic Dir.; Bishop O'Hara HS, 501 E. Drinker St., Dunmore, PA 18512, 717 346-7541; r. 331 10th St., Scranton, PA 18504, 717 342-2470.
DELEPORTE, Deanne '67 (See Lewis).
DELGALVIN, Sarmite; '68; r. RD 3, Williamsport, PA 17701.
DELIBERTY, Linda J.; '74; r. 7101 Somerset St., Harrisburg, PA 17111, 717 564-2615.
DELL'ARMO, Elaine '74 (See Nichols).
DELONG, Malazina; '61; r. 1501 Cleveland Ave., Wyomissing, PA 19610.
DELONG, Melissa; '74 BSEd Home Econ. Educ.; Dietetic Intern; Divine Providence Hosp., Grampian Blvd., Williamsport, PA 17701, 717 326-8521; r. 1136 Nissley Rd., Lancaster, PA 17601, 717 898-7306.
DELONG, Shirley; '64; r. 256 Concord Dr., Pottstown, PA 19464.
DELONTI, Elizabeth A. Duffy (Betsy) (James J.); '74 BSEd Elem. Educ., Tchr.; Lakeland Sch. Dist.; r. 383 Virginia Ave., Peckville, PA 18452, 717 489-4476.
DELONTI, James J.; '73 BSEd Elem. Educ.; Tchr.; Valley View Sch. Dist.; r. 383 Virginia Ave., Peckville, PA 18452, 717 489-4476.
DELOZIER, John F.; '71 BSEd Elem. Educ., '75 MS SUNY, Potsdam; Tchr.; Watertown Pub. Schs.; r. 746 Ball Ave., Watertown, NY 13601, 315 788-4957.
DELOZIER, Sandra M. Ducharme (John F.); '71 BSEd Elem. Educ.; Tchr.; Watertown Pub. Schs.; r. 746 Ball Ave., Watertown, NY 13601, 315 788-4957.
DELSANDRO, Valentina; '76 BS Home Econ.; Tchr.; Natl. Child Care Ctr., 6902 Cook Rd., Houston, TX 77072, 713 495-8200; r. 6230 Knollwesp Dr., Houston, TX 77072, 713 495-4498.
DELSEROTH, Mary E.; '30 Cert. Elem.; Retired Tchr.; r. 18 First St., Galeton, PA 16922, 814 435-2376.
DELUCA, Anne Laureen '70 (See Luke).
DELUCA, Antonia L. Iandimarino (Thomas F.); '68 BSEd Elem., '70 MA Fairleigh Dickinson; Tchr.; Hackensack Sch. System, State St., Hackensack, NJ 07601, 201 488-4100; r. 370 Esplanade, 26, Hackensack, NJ 07601, 201 489-2243.
DE LUCA, Deborah A. '75 (See Milford).
DEMAIO, Catharine L. '68 (See Smith).
DEMAR, Deborah J.; '71; r. 583 Pleasant St., Chambersburg, PA 17201.
DEMARK, Arlene M.; '63 BS Educ., '70 MA St. Bonaventure; Tchr.; Portville Central Sch., Portville, NY 14770; r. Prosser Rd., Portville, NY 14770.
DEMARS, Sherrill; '64; r. RD 1, Elliottsburg, PA 17024.
DE MARSKI, John T.; '40 BA Music; Tchr.; Carlton Grade Sch., Penns Grove, NJ, 609 299-1706; r. 810 Glen Terr., Chester, PA 19013, 215 876-2115.
DEMASI, Beth R.; '73; r. 700 A.N. Lincoln St., Palmyra, PA 17078.
DEMASI, Francis D.; '72 BA Hist., '77 Masters South. Calif.; Lt., Surface Warfare; USN, San Diego, CA; r. 24 Howard St., Wilkes-Barre, PA 18702, 401 683-3049.
DEMBOSKY, Anna; '32; r. 397 Sanderson Ave., Throop, PA 18512.
DEMBOWSKI, David J.; '66; r. Box 398, RD 7, Shavertown, PA 18708, 717 696-3394.
DEMER, Cheryl Denkenberger (John, Jr.); '72; r. Montrose, PA 18801.
DEMER, Dorothy M.; '29; r. 113 Susquehanna Ave. Box 62, Hallstead, PA 18822, 717 879-2937.
DEMETER, Rosaline D.; '24; r. 13 Grant St., Donora, PA 15033.
DEMIDONT, Andreas; '71 BS Soc. Studies; Athletic Dir., Tchr., Coach; Elkland HS, Buffalo St., Elkland, PA; r. 203 Oak Blvd., Elkland, PA 16920, 814 258-7666.
DEMIDONT, Joella C. Charles (Andreas); '68 BSEd Elem. Educ., '73 MS; Tchr.; Clarkwood Elem. Sch., Elkland, PA; r. 203 Oak Ave., Elkland, PA 16920, 814 258-7666.
DEMKO, Susan M. '74 (See Iero).
DEMMIEN, Thelma H. '33 (See Rhone).
DEMONSTOY, Joyce Ann '69 (See Tubbs).
DEMOSS, Sherrill Fuller (W. Wayne); '64 BS Music; r. RD 1, Elliottsburg, PA 17024.
DEMOTT, Janet Louise Artley (Howard E.); '37 BS Music; r. 902 N. Ninth St., Selinsgrove, PA 17870, 717 374-8324.

DEMOTT, Ruth M. '35 (See Mumma).
DEMPSEY, Ann; '35; r. 231 Spring St., Moosic, PA 18500.
DEMPSEY, Charles; '52; r. Rt. 12A, Alstead Center, NH 03602.
DEMPSEY, Margie Edmunds (Charles E.); '53 BS Music; Med. Librarian; Cheshire Hosp., 580 Court St., Keene, NH 03431, 603 352-4111; r. Rt. 12A, Alstead Center, NH 03602, 603 835-6681.
DEMPSEY, Richard C.; '71; r. RD 3, Wellsboro, PA 16901.
DEMPSY, Donald T.; '61 BS, '67 MA St. Bonaventure; HS Guid. Couns.; Rush-Henrietta Sch. Dist., 814 334-5440; r. 223 Colonial Dr., Webster, NY 14580, 716 671-5808.
DEMYAN, Mary R.; '41 BSEd Home Econ., '55 MS Penn. St.; Clinical Dietitian; S. Baltimore Gen. Hosp., 3001 S. Hanover St., Baltimore, MD 21230, 301 354-1000; r. 1002 Oakwood Rd., Glen Burnie, MD 21061.
DEMYANOVICH, Thomas J.; '75; r. 605 Logan St., Denver, CO 80203.
DENGLER, Frances M. Heisey (Herbert L., Jr.); '68 BS; Mgr.; Jo Ann Fabrics, Lebanon Valley Mall, Lebanon, PA 17042; r. 22 N. Washington St., Cleona, PA 17042, 717 273-6867.
DENHOFF, Ann M.; '57; r. 110 Sickles Rd., Elmira, NY 14901.
DENHOFF, Jack; '62; r. 110 Sickels Rd., Elmira, NY 14901.
DENIS, Maureen E.; '76; r. 223 W. Penn St., Muncy, PA 17756.
DENIUS, Rhonda L.; '70; r. Box 93, Monroeton, PA 18832.
DENKENBERGER, Charles D.; '70 BSEd Math., '74 MS Wilkes; Tchr., Math.; Elk Lake HS, Dimock, PA 18816, 717 278-1106; r. RD 4, Box 219, Montrose, PA 18801, 717 278-2578.
DENKENBERGER, Cheryl '72 (See Demer).
DENKENBERGER, Joan Ann Parry (James M.); '72 BSEd Spec. Educ., '75 MA Elem. Educ.; Elem. Tchr.; Columbia Cross Roads Sch., Columbia Cross Roads, PA 16914, 717 297-3089; r. RD 1, Granville Summit, PA 16926, 717 673-8551.
DENNES, Olivette H.; '17; r. 111 Atherton St., Taylor, PA 18517.
DENNEY, Ann Marie Capone (Jackie E.); '76 BSEd Home Econ.; Homemaker; r. RD 1, Box 53A, Thompson, PA 18465, 717 727-2978.
DENNEY, Jackie E.; '77 BA; r. RD 1, Box 53A, Thompson, PA 18465, 717 727-2978.
DENNING, Robert; '57; r. 1086 West Ave., Brockport, NY 14420.
DENNIS, Judith A. '72 (See Barber).
DENNIS, Mildred Ellen Meikle (Mahlon D.); '64 BSEd Elem. Educ.; r. 1820 Meander Dr., Columbus, OH 43229, 614 891-4805.
DENNISON, Arthur; '10; r. c/o US Post Office, Orofino, ID 83544.
DENNISTON, Patricia L.; '75 BSEd; Librarian; Austin Area Sch. Dist., Austin, PA; r. 307 E. Oak St., Coudersport, PA 16915, 814 274-7227.
DENNY, Elizabeth Kalin (Tom E.); '71 BS Elem. Educ.; Tchr.; Emerson Sch., West Mifflin, PA 15122; r. 427 Carnegie St., West Mifflin, PA 15122, 412 466-7715.
DENNY, Marilyn P.; '73 BA; Grad. Student; Calif. St., Sacramento; r. 2611 S St., Sacramento, CA 95816, 916 456-1361.
DENSMORE, Luella Heasley (Robert); '43 BS Music Educ.; Homemaker; r. Box 78, Rew, PA 16744, 814 465-9577.
DENSON, Marilyn J.; '69 BSEd Elem. Educ., '72 MS Elmira; Tchr.; Watkins Glen Central Schs., Grandview Ave., Watkins Glen, NY 14891, 607 535-6661; r. 969 Walnut St., Elmira, NY 14901, 607 732-3734.
DENT, Linda L.; '70 BSEd Elem. Educ., '73 MEd Edinboro; Tchr.; Bradford Area Sch. Dist., Sixth Ward Elem. Sch., Bradford, PA 16701; r. 23 Glenwood Ave., Bradford, PA 16701, 814 362-2188.
DEPALLO, Michael P.; '76; r. 47 Sullivan St., Mansfield, PA 16933.
DEPEW, Judith E. '68 (See Evans).
DEPEW, Linda; '72; r. Box 9, Great Bend, PA 18821.
DEPEW, Marian R. '68 (See Small).
DEPEW, Richard E.; '67 BS Math., '70 MS Clarkson Coll. of Tech.; Asst. Prof., Math.; Montgomery Cnty. Comm. Coll., 240 DeKalb Pike, Blue Bell, PA 19422, 215 643-6000; r. 758 Old Sumneytown Pike, Harleysville, PA 19438, 215 256-6809.
DE PRETTO, Marlene Busin (John); '67 BS French; HS Eng. Tchr.; Jeannette Sch. Dist., Fourth St., Jeannette, PA 15644, 412 523-5591; r. Box 342, Claridge, PA 15623, 412 744-4312.
DEPUE, Elynor M. Wilcox (Paul J.); '50 BS Music Educ.; Tchr.; Cortland City Sch. Dist., Valley View Dr., Cortland, NY 13045, 607 753-6061; r. RD 5, Cortland, NY 13045, 607 749-4624.
DEPUE, Paul J.; '51 BS Math., Sci., '58 MS Ill.; Asst. Prof., Math.; SUNY Cortland, Math. Dept., Cortland, NY 13045, 607 753-4326; r. RD 5, Cortland, NY 13045, 607 749-4624.
DERBYSHIRE, Louise; '75; r. RD 3, Box HT5, Lewistown, PA 17044.
DERHAMMER, Robyn '68 (See Lynch).
DERITIS, Thomas J.; '75 BSEd Elem. Educ.; Tchr.; Philadelphia Sch. Dist.; r. 9243 Annapolis Rd., Philadelphia, PA 19114, 215 673-0164.
DERK, Debra A.; '77; r. 14th and King, Northumberland, PA 17857.
DERK, Donald P.; '64 BS Math., '72 MS Brockport; Tchr., Math.; Batavia Sr. HS; r. 32 Tracy Ave., Batavia, NY 14020, 716 343-1959.
DERK, Linda Jane Mowers (Donald P.); '64 BSEd Physics, Math., '72 MS SUNY, Brockport; Math. Instr.; Batavia City Sch. Dist., Washington Ave., Batavia, NY 14020, 716 343-2480; r. 32 Tracy Ave., Batavia, NY 14020, 716 343-1959.
DERMOT, Dynan; r. Box 166A, Cogan Station, PA 17728.
DERR, Betty Brenneman (Harry F.); '24 Cert. Elem., '29 MA Columbia; Retired Supv. of Music; r. 49 College Ave., Factoryville, PA 18419, 717 945-5163.
DERR, Michael; '69; r. 3 Meadows Ct., Toledo, OH 17847.
DERRICO, Gloria V. Koloski; '75 BA Soc., French; Claims Rep.; Soc. Security Admin., HEW, 919 State St., Erie, PA 16501, 814 452-6081; r. 2614 Greeley Ave., Erie, PA 16506, 814 833-8443.
DERVIN, Marlene K.; '60; r. 10109 Mello Pl., Cupertino, CA 95014.
DESALVO, Samuel R.; '62 BSEd Math., Soc. Studies; Chmn., Math Dept.; Canandaigua Acad., Granger St., Canandaigua, NY 14424, 315

394-0100; r. 42 Scotland Rd., Canandaigua, NY 14424.

DESANTO, Carol S.; '73; r. 738 Kenwood Dr., Olyphant, PA 18447, 914 962-5448.

DESANTO, John P.; '73; r. 738 Kenwood Dr., Olyphant, PA 18447, 717 489-6943.

DESANTO, Joseph R.; '73 BS Hist.; Tchr.; S. Williamsport Area HS, 700 Percy St., S., Williamsport, PA 17701; r. 1391 Almond St., Williamsport, PA 17701, 717 326-5621.

DESANTO, Michael N.; '76; r. 738 Kenwood Dr., Dickson City, PA 18447, 717 489-6943.

DESANTO, Susan West (Michael R.); '68 BS Sec. Educ.; Eng. Tchr.; Hughesville HS, W. Cemetary St., Hughesville, PA 17737; r. 1557 Overbrook Rd., Williamsport, PA 17701, 717 322-4171.

DESARRO, Denise; '75 BS Home Econ.; Home Econ. Tchr.; Cassadaga Valley Central HS, Sinclairville, NY; r. 1103 Prendergast Ave., Jamestown, NY 14701, 716 664-2589.

DESIDERIO, Elizabeth; '26 BSEd; Retired Soc. Worker; r. 1512 Wyoming Ave., Forty Fort, PA 18704, 717 287-4779.

DE SIMONE, Sara L. '68 (See Rottman).

DESSALET, Anna F.; '52; r. 407 Redmond Ave., Oakhurst, NJ 07755.

DETMER, Cathy J. Cataldo (Edward J.); '76 BSEd Elem. Educ., '78 MEd Conn.; r. 93 Talcott Ave., Apt. 2, Vernon, CT 06066, 203 875-3061.

DETTY, Hilda S.; '28; r. RD 1, Clarks Summit, PA 18411.

DETZ, Raymond L.; '50 BS Sci., '54 DDS Temple, Dental Sch.; Dentist; Pvt. Practice, 39 Mary St., Ashley, PA 18706, 717 822-8267; r. 150 Newport St., Nanticoke, PA 18634, 717 735-7689.

DEUBLER, Harold K.; '65 BSEd Elem. Educ.; Tchr. and Asst. Football Coach; Minisink Valley Middle Sch., Middletown, NY; r. RD 4, Middletown, NY 10940, 914 355-7511.

DEUEL, Agnes; '30; r. 723 Wood St., Easton, PA 18042.

DEUEL, Arlene Hitchcock (George R.); '32 BSEd Elem.; Retired Tchr.; r. 1 Clark St., Mansfield, PA 16933, 717 662-3232.

DEUEL, George; '32; r. 7 Clark St., Mansfield, PA 16933, 717 662-3232.

DEUTSCH, Joseph; '68; r. 40 N. Front St., Coplay, PA 18037.

DEVENS, Ethelyn M.; '28; r. 96 N. Mill St., West Nanticoke, PA 18634.

DEVERS, Gail Moyer (James); '69 BSEd Elem.; Homemaker; r. 312 Philadelphia Ave., West Pittston, PA 18643, 717 343-8180.

DEVINCENTIS, Ronald L.; '72 BS; Mgr.; Jaccards Jewelry, 5167 Great Northern Mall, North Olmsted, OH 44070, 216 734-7900; r. 25400 Country Club Blvd., 1, North Olmsted, OH 44070, 216 779-5568.

DEVINE, Gerard P.; '71 BS Elem. Educ., '74 MA; Tchr.; Northeast Bradford Sch. Dist., Rt. 1, Rome, PA 18837, 717 744-2562; r. Box 71, West St., Le Raysville, PA 18829, 717 744-2941.

DEVINE, Joan Elizabeth; '55 BSEd Elem., '63 MEd Penn. St.; Tchr.; Lynch Elem. Sch., Pennsylvania Ave., Athens, PA 18810, 717 888-7766; r. 128 Pitney St., South Waverly, NY 14892, 717 888-7195.

DEVINE, Joseph J.; '76 BSEd; r. 114 Putnam St., Scranton, PA 18508, 717 344-5094.

DEVINE, Nancy J. Duda (Gerard P.); '74 BS Home Econ.; r. RD 1, West St., Le Raysville, PA 18829, 717 744-2941.

DEVINE, Patrick J.; '74 BSEd, '78 MS Kutztown; Tchr.; Wittier Elem. Sch.; r. 114 Putnam St., Scranton, PA 18508, 717 344-5094.

DEVLIN, Patricia Palmer; '69; r. Atlanta, GA 30301.

DEVLIN, Richard S.; '65; r. PO Box 121, Bloomsburg, PA 17815.

DEWALT, Mabel Nenninger; '25; Retired; r. RD 2, Box 82, Canton, PA 17724, 717 673-8157.

DEWATERS, Lois P.; '30; r. 911 La Clair St., Pittsburgh, PA 15218.

DEWEY, Charles E.; '38 BS Sci., Math.; Lt. Col. USAF(Ret); Retired Tchr.; r. R3, Wellsboro, PA 16901, 717 724-5975.

DEWEY, Dorothy C.; '38; r. Canandaigua, NY 14424.

DEWEY, Gertrude '61 (See Van Noy).

DEWEY, Katherine L. '29 (See Reppard).

DEWEY, Keith M.; '52 BSEd Eng., '73 MA Univ. of Rochester; Tchr., Eng.; Clergy, Meth. Church; Rochester City Sch. Dist., W.N.Y. Conference, East HS, Rochester, NY 14617, 716 288-3130; r. 17 Creekside Dr., Honeoye Falls, NY 14472, 716 624-3257.

DEWEY, Leah M. Austin (Carl L.); '25 Cert. Elem. Educ.; Retired Tchr.; r. 105 Allegany Ave., Coudersport, PA 16915, 814 274-9441.

DEWEY, Mary J. '53 (See Snyder).

DEWEY, Raymond; '46; r. 1816 Greenvale Ct., Richmond, VA 23225.

DEWEY, Richard L.; '62 BSEd Eng., '72 HCA Cert. Ohio St.; Admin.; A. Lindsay and Olive B. O'Connor Hosp., Andes Rd., Delhi, NY 13753, 607 746-2371; r. Little Delaware, Delhi, NY 13753, 607 746-6406.

DEWEY, Robert O.; '50 BS Sci.; Area Mgr.; Family Planning Council of West. Penn. Inc., 353 E. Second St., Coudersport, PA 16915, 814 274-8270; r. 306 Oak St., Coudersport, PA 16915, 814 274-8602.

DEWEY, William P.; '57 BSEd Soc. Studies, Eng., '65 MS Brockport; Asst. Principal; Gates Chili HS, Same as residence; r. 910 Wegman Rd., Rochester, NY 14624, 716 247-5050.

DEWEY, Winona; '25; r. RD 4, Box 154, Wellsboro, PA 16901.

DEWITT, Elizabeth B.; '22; r. 447 High St., Troy, PA 16947.

DEWITT, Grace M. '23 (See Hayman).

DEWITT, Gwen Jones (James B.); '51 BSEd Music; Music Spec.; St. Louis Pvt. Sch., 11 Rand Pl., Pittsford, NJ 14534; r. 2 Stonegate Ln., Pittsford, NY 14534, 716 586-4997.

DEWITT, James B.; '51 BSEd Educ., Columbia; Coord. of Sales Dev., Motion Picture and Audio Visual Sales Div.; Eastman Kodak Co., 343 State St., Rochester, NY; r. 2 Stonegate Ln., Pittsford, NY 14534, 716 586-4997.

DEWITT, Jane E. '64 (See Gamble).

DEWITT, Mary C. '68 (See Straub).

DEWITT, Pamelia '60 (See Harvey).

DEWOLF, Millicent '36 (See Willson).

DEWOLF, Pamela Jean Bushong (Thomas L.); '73 BS Music Educ., '77 MSEd Elmira; Vocal Music Tchr.; Corning Painted Post Sch. Dist., Corning, NY 14830; r. 348 Victory Hwy., Painted Post, NY 14870, 607 962-7719.

DEWOLFE, Grace C.; '17; r. 410 W. Biddle St., Jackson, MI 49203.
DEXTER, Dorothy; '26 Cert.; Retired Tchr.; r. Aston Arms, C7, 224 Pennell Rd., Aspen, PA 19014, 215 494-4960.
DEZLING, Wilhelmina '41 (See Watson).
DIAL, Delores E. '36 (See Doane).
DIAMOND, Gail Kathleen '74 (See Ostrowski).
DIANTONIO, Marianne Toni; '76 BSEd Home Econ.; Vocl. Instr., Spec. Educ. Students; BLAST Intermediate Unit 17, Bradford Cnty. Vocl. Tech. Sch., Towanda, PA 18848, 717 265-8111; r. 327 York Ave., Towanda, PA 18848, 717 265-8781.
DIBBLE, Alford B.; '29 BS Math.; r. RR 2, Box 696 B Lot 701 Tarponaire, Tarpon Springs, FL 33589, 813 937-3184.
DIBBLE, Carol F. Bailey (Donald A.); '58 BS Home Econ.; Home Econ. Tchr.; SRU Schs., East Smithfield, PA 18817, 717 596-3171; r. Box 62, East Smithfield, PA 18817, 717 596-2877.
DIBBLE, Cathleen M.; '70 BS Elem. Educ., Spec. Educ.; Tchr. EMR; Wyalusing Area Sch. Dist., RD 2, Wyalusing, PA 18853, 717 746-1218; r. RD 1, Box 201, Wyalusing, PA 18853, 717 746-1554.
DIBBLE, Dennis; '71 BS Music, '77 Masters Penn. St.; Elem. Vocal Tchr.; Wyalusing Sch. Dist., Wyalusing, PA 18853; r. RD 1, Sugar Run, PA 18846, 717 928-9385.
DIBBLE, Jane Rinebold (Herbert W.); '32 Cert.; Retired Tchr.; r. RD 2, New Albany, PA 18833, 717 924-3146.
DIBBLE, Robert E.; '58 BSEd Soc. Studies, '69 MEd; Librarian; Warren Cnty. Sch. Dist.; r. 206 N. Irvine St., Warren, PA 16365, 814 723-5145.
DIBELLO, Faye C.; '75; r. 63 Lownes Ln., Springfield, PA 19064.
DIBIASO, Richard; '62; r. Stanford Univ., Palo Alto, CA 94305.
DICKENS, Carolyn Emily Putnam (James L.); '64 BSEd Elem. Educ., '76 MSEd Elmira; Homemaker; r. 1997 Westside Dr., Rochester, NY 14624, 716 594-1484.
DICKERSON, Mariam E. Eastman (Orville O.); '43 BS Music; Tchr., Music; South. Tioga Sch. Dist., Mansfield, PA 16933; r. Box 124, Mansfield, PA 16933, 717 662-2367.
DICKERSON, Orville; '48; r. PO Box 124, Mansfield, PA 16933.
DICKERT, Kathryn L.; '74; r. 639 S. Broad St., L2, Lansdale, PA 19446.
DICKINSON, Anna L.; '14; r. 125 Burcher St., Chinchilla, PA 18410.
DICKINSON, Carlos; '16; r. 4 Werner Pk., Rochester, NY 14620.
DICKINSON, Irene; '51 BSEd Music, Couns., '62 MEd Ill.; Music Coord.; Abington Hts. Sch. Dist., Clarks Summit, PA 18411; r. 1010 W. Grove St., Clarks Summit, PA 18411, 717 587-3354.
DICKINSON, Melville; '53; r. 152 Geneva St., Geneva, NY 14456.
DICKINSON, Reva E. '23 (See Learn).
DIECIDUE, Anthony; '77; r. RD 4, Albert St., Stroudsburg, PA 18360.
DIEFENDERFER, Nancy N. Ross (Carson F.); '44 BS Home Econ.; Tchr., Home Econ., Louis E. Dieruff HS, Allentown, PA 18103, 215 820-2577; r. 750 W. Macada Rd., Bethlehem, PA 18017, 215 867-8037.
DIEHL, Diane '71 (See Slotter).
DIEHL, Karen S.; '71; r. RD 1, Hopewell, PA 16650.
DIEHL, Mary L. Auvil (Wilmer K.); '42 BSEd Home Econ.; Tchr.; r. 40 Rice Ave., Biglerville, PA 17307, 717 677-8520.
DIEHL, Maude M. Drumm (Allen E.); '45 BS Homemaking Ed.; Partner; Diehl's Fabric Ctr., 104 W. Pitt St., Bedford, PA 15522, 814 623-8657; r. 201 Cumberland Rd., Bedford, PA 15522, 814 623-9628.
DIEHL, Virginia (Ronald E.); '70 BSEd, '72 MA Mansfield; Tchr., Eng.; Troy Area HS, 220 High St., Troy, PA 16947, 717 297-2176; r. RD 3, Columbia Cross Roads, PA 16914, 717 596-2385.
DIEHR, Doris Edith '25 (See Carleton).
DIEM, Ethelmae '42 (See Keister).
DIENENDORF, Michael A.; '69; r. 269 Coyuta St., Corning, NY 14830.
DIERKES, Catherine R. '70 (See Fegley).
DIESING, Ronald E.; '56 BS Eng., Soc. Studies, '59 Perm. Cert. Scranton; Shipper; Scranton Corp., Meylert Ave., Scranton, PA 18505; r. 614 Willow St., Scranton, PA 18505, 717 344-2775.
DIETER, Mary '67 (See Curtis).
DIETRICH, Harry E.; '69 BSEd Chem., '72 MS Elmira; Tchr.; Elmira City Sch. Dist., Elmira, NY 14904; r. 1612 Webster Rd., Pine City, NY 14871, 607 732-3275.
DIETRICH, Jane Ellen Kreitz (Darryl M.); '71 BSEd Elem., '73 Masters, Urban Educ. Syracuse; Instr., Coord. of Elem. Educ.; Coll. of St. Scholastica, 1200 Kenwood Ave., Duluth, MN 55811, 218 728-3631; r. 1005 Glen Place, Apt. 21, Duluth, MN 55806, 218 727-0347.
DIETRICH, Janice Lucille '72 (See Brown).
DIETRICH, Karen L. '72 (See Cover).
DIETRICH, Louise M.; '67; r. 14 Clay St., Tamaqua, PA 18252.
DIETRICH, Michael D.; '76 BA Criminal Justice; Corrections Ofcr.; St. Correctional Inst., Graterford, PA; r. 2017 Franklin Pl., Wyomissing, PA 19610, 215 670-0230.
DIETRICH, Patti L.; '77; r. 2305 Luce St., Harrisburg, PA 17104.
DIETRICH, Patti L.; '77 BSEd; Music Tchr.; Sullivan Cnty. Elem. Sch.; r. Box 42, Laporte, PA 18626, 717 946-7631.
DIETRICH, Ruth; '50; r. 419 S. Franklin St., Fleetwood, PA 19522.
DIETRICH, Wendy C. '72 (See Painter).
DIETRICK, Jane H.; '68; r. 71 Treeview Dr., Decatur, GA 30034.
DIETSCHE, Margaret L. '32 (See Jarvis).
DIETZ, John M.; '76 BA Geog.; Claims Adjuster; Penn. Natl. Ins. Co.; r. 7583 Lakeside Ave., Harrisburg, PA 17112, 717 652-0740.
DIEVENDORF, Michaelann Donley (Charles W.); '69 BSEd Hist., '77 MEd Elmira; Teaching Asst.; Corning West HS, Corning, NY 14830; r. 269 Cayuta St., Corning, NY 14830, 607 936-8585.
DIFILIPPANTONIA, Lou; '68; r. 181 Kugler Ave., Penns Grove, NJ 08069.
DIGIACOMO, Nancy J.; '74 BSEd Home Econ.; r. 372 Riverview Rd., King of Prussia, PA 19406.
DIGIAMBATTISTA, Ken F.; '75 BA; Musician; Marleen Delahney Show; r. 541 Henderson Rd., King of Prussia, PA 19406, 215 265-4338.
DIJOHNSON, Florence Marie Montesano (William P.); '75 BSEd French, Psych.; Correspondent;

Colonial Penn Group Data Co., 5 Penn Ctr., Philadelphia, PA 19103, 215 988-7892; r. 15 Montgomery Ave., 4B, Bala Cynwyd, PA 19004, 215 664-3643.

DIJOHNSON, William P.; '74 BA Psych., '76 MBA Miami; Mgr.; Brandywine Gulf Station, RD 2, Elverson, PA, 215 286-9994; r. 15 Montgomery Ave., Apt. 4-B, Bala Cynwyd, PA 19004, 215 664-3643.

DILDINE, Eleanor '43 (See Klementik).

DILDINE, Kathryn L. '35 (See Knowlton).

DILEO, Amelia C.; '58; r. 3404 Greenhill Rd., Harrisburg, PA 17112.

DILGER, Denise M. '75 (See Keating).

DILIBERTO, Robert F.; '74; r. 3636 Oxford Rd., New Hartford, NY 13473, 315 737-7562.

DILIBERTO, Sharon M. Clancy; '73 BSEd; Tchr.; Reese Rd. Elem. Sch., Frankford, NY; r. 3636 Oxford Rd., New Hartford, NY 13413, 315 737-7562.

DILL, Karen Kohler (Stephen J.); '71 BSEd; Tchr., Kndgtn.; r. 2300 Grampian Blvd., Williamsport, PA 17701, 717 322-5672.

DILLMAN, Alda M.; '43; r. 32 Grant St., Wellsboro, PA 16901.

DILLMAN, Clair Van Norman (R. Kelts); '40 Cert. Elem. Educ.; Secy.; Tioga Couns. Ctr.; r. 3 Rectory Ln., Wellsboro, PA 16901, 717 724-4551.

DILLON, Eileen Marie '74 (See Mulhern).

DILLS, Alma Kelly '18 (See Duffy).

DILLS, Eva; '21; r. 1104 University Ave., Boulder Creek, CA 95006.

DILTZ, Helen Meyers; '35 BS Music; Retired Music Tchr.; r. 281 S. German St., Dushore, PA 18614, 717 928-8307.

DILTZ, Marion Esther '35 (See Young).

DILUZIO, Carrole A.; '73; r. 211 E. Diamond Ave., Hazleton, PA 18201.

DIMAGGIO, Frances '75 (See Scartelli).

DIMEO, Dianne M. '72 (See Bollinger).

DIMITROFF, Celesta L. Van Hyning (Thomas P.); '65 BSEd Sch. Nursing, '74 MS Elmira; Elem. Sch. Tchr.; Corning City Schs., Kent Phillips Sch., 120 Corning Blvd., Corning, NY 14830, 607 962-4631; r. 187 Cedar St., Corning, NY 14830, 607 962-6745.

DIMITROFF, Thomas P.; '63 BSEd Soc. Studies, '69 MS Elmira; Tchr., Unified Studies; Corning City Schs., Corning Free Acad., Corning, NY 14830, 607 936-3788; r. 187 Cedar St., Corning, NY 14830, 607 962-6745.

DIMMICK, Agnes A.; '16; r. 76 Cowanesque St., Lawrenceville, PA 16929.

DIMMICK, Bruce B.; '49 BSEd Math., Eng., '51 MSEd Bucknell; Couns.; Central Dauphin Sch. Dist., 626 Rutherford Rd., Harrisburg, PA 17109, 717 545-4703; r. 4297 Beaufort Hunt Dr., Harrisburg, PA 17110, 717 652-2985.

DIMMICK, Ethel Crosby '41 (See Drendall).

DIMMICK, Judith Ann; '73 BSEd Music; Music Tchr.; Candor Central Sch., Candor, NY 13473, 607 659-5010; r. RD 1, Waverly, NY 14892, 607 529-3552.

DIMON, Barbara A. '49 (See Secor).

DIMON, Leora '19 (See Patterson).

DIMON, Rosemary '42 (See Bushong).

DINAN, Nancy A.; '75 BA; Program Coord.; Weymouth Youth Ofc., H Union St., Weymouth, MA, 617 335-6829; r. 50 Cushing St., Wollaston, MA 02170, 617 471-0802.

DINGLER, Leona J.; '31 BS French, Eng., Hist.; Retired Tchr.; r. Merion Mnr. G2, Merion Station, PA 19066, 215 667-7338.

DININNY, Lucille J.; '75; r. 18 Lincolndale Rd., Bradford, PA 16701.

D'IPPOLITO, Mary E.; '72 BSEd Spec. Educ., '77 MEd Penn. St.; Project Assoc. for Partners in Educ.; Montgomery Cnty. Intermediate Unit 23, 1605 B W. Main St., Norristown, PA 19401, 215 539-8550; r. 1324 Colwell Rd., Conshohocken, PA 19428, 215 828-4529.

DIRADDO, David; '69 BSEd; Tchr.; Naples Central Sch., Naples, NY 14512; r. RD 1, Naples, NY 14512, 716 374-2437.

DIRADDO, Judith A. Owens (David M.); '69 BS Home Econ.; Home Econ. Tchr.; Wayland Central Sch.; r. Stong Hill Rd., Naples, NY 14512, 716 374-2437.

DIROCCO, Robyne E. Hetrick; '74 BS Art; Tchr.; r. 402 Beaumont Rd., York, PA 17403, 717 638-2248.

DISANTO, Anthony E.; '75 BA; Asst. Assessor; Cumberland Cnty.; r. 2231 N. Fourth St., Harrisburg, PA 17070, 717 236-6914.

DITCHBURN, Irene '27 (See MacBlane).

DITCHBURN, Mary E.; '54 BSEd; Tchr.; South. Tioga Sch. Dist.; r. 165 N. Williamson Rd., Blossburg, PA 16912, 717 638-2497.

DITCHKUS, Joan M. '69 (See Evans).

DITTMAR, Donna H.; '66; r. 1000 W. River Rd., Columbia Station, OH 44028.

DIVERIS, Christopher; '73; r. 49 Ponquoque Ave., Hampton Bays, NY 11946.

DIVERIS, Kosmas J.; '52 BSEd Elem. Educ., '59 Guid. Cert. Cornell; Asst. Principal, Broadway Sch., Elmira, NY 14904, 607 734-3395; r. 465 Maple Ave., Elmira, NY 14904, 607 734-6831.

DIVERIS, Michael L.; '69; r. 413 Sharr Ave., Elmira, NY 14900.

DIVERS, Elizabeth Ann (Betsy) Eisele (Robert E.); '70 BSEd Lib. Educ.; Elem. Librarian; Milton Area Sch. Dist., Limestone Rd., Milton, PA 17847, 717 742-7631; r. Box 82, Potts Grove, PA 17865, 717 742-9202.

DIVERSIS, Jo Ann; '73; r. PO Box 40, Hampton Bays, NY 11946.

DIX, Linda G. '61 (See Lee).

DIXON, Constance Butler (Douglas F.); '73 BSEd Elem. Educ.; Tchr.; Gladwyne Nursery Sch., Gladwyne, PA; r. 101 Valley Rd., Apt. 7-B, Ardmore, PA 19003, 215 649-6720.

DIXON, Gertrude M.; '54; r. RD 2, Factoryville, PA 18419.

DIXON, Joseph; '23; r. Valley Acad., Syracuse, NY 13202.

DIXON, Sally A. O'Keefe; '72 BSEd Elem. Educ.; r. 117 Darby Dr., Savannah, GA 31405, 912 354-7397.

DLECKER, Elizabeth B.; '24; r. 29 College Ave., Factoryville, PA 18419.

DOAN, Douglas J.; '77; r. Box 42, Osceola, PA 16942.

DOAN, John L.; '76 BSEd Elem. Educ.; r. Box 222, Knoxville, PA 16928.

DOAN, Marcia A. '76 (See Jameson).

DOAN, Ronald O.; '69 BS Lib. Sci.; HS Librarian; Warrior Run Sch. Dist., RD 1, Turbotville, PA 17772; r. RD 2, Box 102B, Watsontown, PA 17777, 717 649-5454.

DOAN, Winifred Snyder (Reed W.); '64 BSEd; Tchr.; North. Tioga Sch., Knoxville, PA; r. Box 222, Knoxville, PA 16928, 814 326-4625.

DOANE, Delores E. Dial; '36 Cert., '55 BS; Kndgtn. Tchr.; Kent Philips Elem. Sch., 120 Corning Blvd., Corning, NY 14830; r. 252 Park Ave., Corning, NY 14830, 603 962-1882.

DOANE, Gertrude M. Allen (John H.); '14 BPd Eng., '54 BA Emerson; r. 100 Northwestern Dr., Morganton, NC 28655, 704 433-0915.

DOANE, John H., Jr.; '41 BS Chem., Biol., '44 MD Penn.; Physician; Winston-Salem Health Care Plan, Inc., 250 Charlois Blvd., Winston-Salem, NC 27103, 919 768-4730; r. Timothy Ln., Winston-Salem, NC 27106, 919 924-1798.

DOANE, Paul E.; '71 BS Psych.; Spec. 5; US Army, Germany; r. 107-40-9598 NBG-RPC, APO New York, NY 09696.

DOANE, Wilton A.; '41 BS Biol., '44 MD Univ. of Penn.; Surgeon, Pres., Bd. of Trustees, Pres. Elect; Santa Barbara Med. Foundation Clinic; American Grp. Practice Assoc., 215 Pesetas Ln., Santa Barbara, CA 93110, 805 964-6211; r. 4376 Via Esperanza, Santa Barbara, CA 93110, 805 682-3032.

DOBAN, John T.; '72 BS Hist.; Hist. Tchr.; Wyoming Area HS, Exeter, PA 18643; r. 40 Butler, Wyoming, PA 18644.

DOBBIE, Eleanor; '30; r. 210 Broad St., Pittston, PA 18640.

DOBBINS, Margaret J.; '64; r. RD 1, Lawrenceville, PA 16929.

DOBBINS, Marie C.; '13 BSEd; Retired Tchr.; r. 420 Roosevelt Ave., Endicott, NY 13760, 607 748-0489.

DOBELY, Bonnie A.; '74; r. 14 1/2 S. Ninth St., Millville, NJ 08332.

DOBROSIEKI, Rose; '59; r. Box 176, Apt. 4, Great Bend, PA 18821.

DOBROSIELSKI, Elaine; '71 BSEd Home Econ.; Home Econ. Tchr.; Middlesex Cnty. Vocl. and Tech. HS, Box 220, 112 Rues Ln., East Brunswick, NJ 08816, 201 254-8700; r. B7-A6 Brynwood Gardens, Old Bridge, NJ 08857, 201 679-3720.

DOBSON, Jill A.; '76 BSEd Elem. Educ.; Kane Area Sh. Dist., Hemlock Ave., Kane, PA 16735; r. 314 Haines St., Kane, PA 16735, 814 837-8615.

DOCALOVICH, Mary C.; '73 BSEd Art; Elem. Tchr.; r. Racquet Club K4, Levittown, PA 19056, 215 945-8555.

DODDS, F. Gladys '27 (See Foote).

DODGE, Kurt; '68; r. RD 3, Box 205, Wellsboro, PA 16901.

DODGE, Sandra L.; '74; West Point, West Point, NY; r. RD 4, Montrose, PA 18801.

DODGE, Theodore J.; '71; r. RD 5, Hanover, PA 17331.

DODGE, Thomas J.; '71; r. Rt. 2, Box 144P, Hollywood, MD 20636.

DOEBLER, Carol D. Boyer (Leslie R.); '68 BS Spec. Educ.; Spec. Educ. Tchr.; Bd. of Co-op. Educ., 491 Philo Rd., Elmira, NY 14901, 607 739-3581; r. RD 1, Halderman Hollow Rd., Elmira, NY 14903, 607 734-0975.

DOEBLER, George W.; '72; r. 210 N. Fourth St., Lewisburg, PA 17837.

DOEBLER, Leslie R.; '68 BA Biol., '74 MS Elmira; Biol. Tchr.; Elmira Sch. Dist., Hoffman St., Elmira, NY 14901, 607 734-3581; r. RD 1, Halderman Hollow Rd., Elmira, NY 14903, 607 734-0975.

DOEPKE, Denise H. Ream (Stanley L., Jr.); '68 BSEd Sec. Educ.; Ofc. Mgr.; Zia Airlines, Ste. 405, First Natl. Tower Bldg., Las Cruces, NM 88001, 505 523-7592; r. 808 Frank Maes, Las Cruces, NM 88001, 505 523-5485.

DOEPKE, Stanley L., Jr.; '68 BA Soc. Sci.; VP, Gen. Mgr.; Zia Airlines, First Natl. Bank, S-405, Las Cruces, NM 88001, 505 523-7592; r. 808 Frank Maes, Las Cruces, NM 88001, 505 523-5485.

DOEPKER, Diane Sue '68 (See Holihan).

DOERING, Jack, Jr.; '67; r. Cleveland, OH 44101, 216 331-4092.

DOGRIS, Gertrude '13 (See Cranmer).

DOHERTY, Gary L.; '74 BA Criminal Justice; Sales; Honesdale TV Svc., Main St., Honesdale, PA 18431, 717 253-5661; r. 1715 East St., Honesdale, PA 18431, 717 253-5131.

DOHERTY, Pamela A. Kiess (Gary L.); '75 BS Elem. Educ.; Homemaker; r. 1715 East St., Honesdale, PA 18431, 717 253-5131.

DOHERTY, William F.; '52 BS Eng., Soc. Studies, '66 MS Scranton; Tchr.; Lakeland Jr.-Sr. HS, RD 1, Jermyn, PA 18433, 717 254-9485; r. 204 Main St., Blakely, PA 18447, 717 489-1749.

DOHERTY, William T.; '72; r. Star Rt., Seelyville, PA 18431.

DOHL, Allen W.; '74; r. RD 2, Berwick, PA 18603.

DOKAS, Peter P.; '51 BSEd Soc. Studies, '52 MA Peabody; Phys. Educ. Instr.; Wilkes Barre Area Sch. Dist., 80 N. Washington St., Wilkes-Barre, PA 18701; r. 192 Lyndwood Ave., Wilkes-Barre, PA 18702, 717 829-2966.

DOLAN, Bernard C. (Beezer), Jr.; '73 BSEd Elem. Educ., '77 MS Elmira; Tchr., Coach; Owego-Apalachin Sch. Dist., Apalachin Elem. Sch., Apalachin, NY, 607 625-2191; r. 268 Main St., Owego, NY 13827, 607 687-2159.

DOLAN, Boyd R.; '59 BSEd Music Educ.; Tchr., Music; Iroquois HS, Erie, PA 16511; r. 423 Dale Dr., Erie, PA 16511, 814 899-3245.

DOLAN, Elizabeth; '60; r. 461 Columbia Ave., Palmerton, PA 18071.

DOLAN, Michael A.; '65 BSEd Elem. Educ., '72 MS St. Bonaventure; Sci. Tchr.; St. Marys Middle Sch., St. Marys, PA 15857, 814 781-7245; r. 419 N. St. Marys Rd., St. Marys, PA 15857, 814 781-6049.

DOLE, L. Elwood; '31 BSEd, '37 MEd Penn St.; Tchr.; r. RD 5, Tunkhannock, PA 18657.

DOLESKI, Susan I. '73 (See Streeter).

DOLL, Christine V.; '73 BSEd; Tchr.; Hansel and Gretel Early Learning Ctr., Harrisburg, PA, 717 234-3309; r. 17 Temple Ave., Hershey, PA 17033, 717 534-1028.

DOLL, Kathleen Cynthia '69 (See Collier).

DOLL, Wilhelmina Marble; '30 BS; Retired Tchr.; r. 24 Mattei Ln., Newark, DE 19713, 302 737-8325.

DOLPH, Ethel G. '70 (See Vargason).

DOLPH, George W.; '70; r. RD 1 Maple Dr., Clarks Summit, PA 18411.

DOLSON, Miriam T.; '35; r. 3220 N. Haskell Ave., Dallas, TX 75200.

DOMBKIEWICZ, Christine E. Noel (James N.); '71 BSEd Home Econ.; Area Mgr.; L'Eggs Prod-

ucts Inc., 2355 North 25th Ave., Franklin Park, IL 60131; r. 725 Bernice, Lake Villa, IL 60046.

DOMBKIEWICZ, James N.; '71 BA Liberal Arts, Math, '73 MS Western Mich.; Sr. Systems Analyst; American Hosp. Supply Corp., 1400 Waukegan Rd., McGaw Park, IL 60085, 312 473-1400; r. 725 Bernice Dr., Lake Villa, IL 60046, 312 356-6494.

DOMBOSKI, Catharine W.; '37; r. 168 Catalpa Dr., Horseheads, NY 14845.

DOMBROSKI, Anthony L.; '50 BS; Program Planner; Gen. Electric Co., Box 5000, Binghamton, NY 13790, 607 729-2511; r. 848 Zeggert Rd., Endicott, NY 13760, 607 785-8462.

DOMINIC, Donna A.; '73; r. 1255 NE Second St., Crystal River, FL 32629.

DOMINICK, Elizabeth R. Frey (Cornelius P.); '30 Cert.; r. 650 Pine Dr., Pompano Beach, FL 33060, 305 943-0592.

DOMMAN, Pearl Anna Brion (Calvin T.); '42 BS Home Econ.; Homemaker; r. 110 Brooks, Rawlins, WY 82301, 307 324-5306.

DONAGHUE, Joseph; '72; r. 6127 SW 61st, Miami, FL 33134.

DONAGHUE, Thomas F.; '69 BA; Supv.; State of Penn., 225 Jones, Wilkes-Barre, PA 18701, 717 824-8971; r. 99 Union St., Hudson, PA 18705, 717 829-2016.

DONAGHUE, Thomas F., Sr.; '49 BS Music, '63 MEd West Chester St.; Tchr.; Upper Merion Area Sch., King of Prussia, PA, 215 265-1500; r. 517 Virginia Ave., Phoenixville, PA 19460, 215 933-1935.

DONAGHY, Margaret Cowperthwait (Daniel); '58 BS Eng.; Tchr.; West Islip Pub. Sch., West Islip, NY; r. 48 Johnson Ave. N., Kings Park, NY 11754.

DONAHUE, Bonita M. (Bonnie) Engle (Jerry D.); '68 BSEd Elem. Spec. Educ., '72 MS Shippensburg St.; Tchr.; Halifax Elem. Sch., RD 3, Box 7, Halifax, PA 17032, 717 896-3416; r. RD 3, Box 45, Halifax, PA 17032, 717 896-8515.

DONAHUE, James E.; '72 BA Hist.; Mgr., Servicemaster Industs.; Comm. Med. Ctr., 95 Mt. Kemble Ave., Morristown, NJ, 201 538-0900; r. 350 Parsippany Rd., Parsippany, NJ 07054.

DONAHUE, Jerry D.; '70; r. RD 3, Box 45, Halifax, PA 17032, 717 896-8515.

DONAHUE, Patricia Arnold; '70 BS Sch. Nursing, '72 MS Elmira; Sch. Nurse; Sayre Area Sch. Dist., 331 W. Lockhart St., Sayre, PA 18840, 717 888-6622; r. 1 Blizzard St., Waverly, NY 14892, 607 565-4839.

DONALDSON, Lillian Rauscher; '26 Cert.; Retired, Tchr.; r. 300 Adams Ave., State College, PA 16801, 814 237-4670.

DONALDSON, Marion W.; '27; r. RD 1, Roaring Branch, PA 17765.

DONALDSON, Scott T.; '57 Eng., Soc. Studies, '76 MS Elmira; Dir., Pers. and Comm. Relations; Elmira Star Gazette Inc., 201 Baldwin St., Elmira, NY 14902, 607 734-5151; r. 1510 Hickory Ln., Pine City, NY 14871, 607 733-6963.

DONALDSON, Vivian Ruth Fischler (Robert N. F.); '13 Cert.; Retired Businesswoman; r. 53 E. Main St., Galeton, PA 16922, 814 435-2246.

DONAVAN, Iona; '51; r. 23 Tibbitts Ave., Bradford, PA 16701.

DONLEY, Marjorie S. Steuart (Aubrey D.); '23 Cert.; Retired; r. 129 Monroe Pky., Rochester, NY 14618, 716 244-6687.

DONLEY, Michaelann '69 (See Dievendorf).

DONLIN, James T.; '25 Cert.; Retired Prod. Planner, Westinghouse Corp.; r. 6813 Regent St., Philadelphia, PA 19142, 215 727-9378.

DONLIN, Mary M.; '42; r. 10 Locust St., Montrose, PA 18801.

DONMOYER, Ellen J.; '63; r. RD 2, Coopersburg, PA 18036.

DONNACHIE, Thomas P.; '71 BA Geog., '74 MDiv Wesley Sem.; Pastor; St. Paul's United Meth. Church, Box 253, Odessa, DE 19730, 302 378-2420; r. Box 33, Main St., Odessa, DE 19730, 302 378-2420.

DONNELLY, Michael A.; '77 BA; Mgr.; Peleggi's Restaurant, 425 Court, Binghamton, NY 13904, 607 722-7080; r. 131 E. Fredrick St., Binghamton, NY 13904, 607 772-8186.

DONNELLY, Robert; '75; r. 11716 Lanett, Philadelphia, PA 19154.

DONNELLY, Vincent P.; '63 BSEd Music Educ., '67 MM Ithaca; Music Educator; Starpoint Central Sch. Dist., 4363 Mapleton Rd., Lockport, NY 14094, 716 625-8484; r. 280 West Ave., Lockport, NY 14094, 716 434-6815.

DONNOCKER, Dora Jean Grace (Roy P.); '18 Cert. Educ., '30 BS Pittsburgh; r. N. Towanda Sr. Citizens Apt. 502, Towanda, PA 18848, 717 265-5364.

DONOHUE, Nancy C. Pheasant (Edward P.); '70 BSEd Home Econ.; Homemaker; r. RD 2, Box 2162, Etters, PA 17319, 717 938-3092.

DONOHUE, Sarah A. '64 (See Burke).

DONOVAN, Alyssa A.; '74; r. Cassidy Rd., Bldg. 182A, Budd Lake, NJ 07828.

DONOVAN, Georgia A. Colwell (Reuben W.); '46 BS Elem. Cert. Gen. Sci.; Elem. Sch. Tchr.; Oswayo Valley Sch. Dist., Shinglehouse, PA 16748; r. Stevens St. Ext., Shinglehouse, PA 16748.

DONOVAN, Harold; '37; r. Montrose, PA 18801.

DONOVAN, Mary D.; '77; r. RD 3, Box 70, Montrose, PA 18801.

DONOVAN, Pauline Burkhardt (Michael C.); '69 BSEd Comprehensive Soc. Studies; Tchr.; Coller Middle Sch., S. York Rd., Hatboro, PA 19040; r. 2975 Oklahoma Rd., Willow Grove, PA 19090, 215 659-0587.

DONOVAN, Winifred; '24; r. 101 Murray St., Binghamton, NY 13905.

DONOWICK, Paul J.; '59 BSEd Elem. Educ., '63 MA George Peabody, '74 MA North. Colo.; Elem. Sch. Tchr., Learning Handicapped; Lompoc Unified Sch. Dist., PO Box H, Lompoc, CA 93436, 805 736-2371; r. 4377 Rigel Ave., Lompoc, CA 93436, 805 733-3841.

DOODY, James, Jr.; '68; r. Broomall, PA 19008.

DOOLEY, Anne M.; '74; r. 303 Universal Terr., Susquehanna, PA 18847.

DOOLEY, Joseph J.; '75; r. 419 Oak St., Susquehanna, PA 18847.

DORA, Florence Buckley; '26 Cert. Elem. Educ.; Retired Tchr., Traveler; r. 76 Lake Ave., Montrose, PA 18801, 717 278-1797.

DORAZIO, Lynn A. '75 (See Kostanich).

DORDICK, Karen Harnish (Bernard H.); '72 BSEd Elem.; Personnel Couns.; Dunhill of Cherry Hill, Inc., 2201 Rt. 38, Cherry Hill, NJ 08002, 609

667-9180; r. 40 Chelsea Cir., Clementon, NJ 08021, 609 627-9278.

DOREY, Donna Kathryn Baier (Randall R.); '72 BS Elem.; Bkpr.; Beech Creek Natl. Bank, Main St., Beech Creek, PA 16822, 717 962-2123; r. Maple Ave., Beech Creek, PA 16822, 717 962-2925.

DORING, Marcia A. Ejchost (Jack R.); '66 BS Home Econ.; Tchr.; Cleveland Bd. of Educ., James Ford Rd. HS, 5100 Biddulph, Cleveland, OH 44144, 216 351-6285; r. 3400 Wooster Rd., Apt. 121, Rocky River, OH 44116, 216 331-4092.

DORNEY, Richard; '44 BS Music Educ., '50 MA Peabody; Owner, Operator; Key Personal Svc., Key Vending Svc., 1410 Parkway Towers, Nashville, TN 37219, 615 255-5722; r. 817 Marlin Pass, Madison, TN 37115, 615 868-3162.

DORNSIFE, Raymond, Jr.; '61 BSEd, '65 MSEd Cincinnati; Principal; Eastwood Elem. Sch., Cincinnati, OH, 513 271-9591; r. 11812 Neuss Ave., Cincinnati, OH 45246.

DORRANCE, Mary L. '47 (See Moore).

DORSETT, Edward C.; '29 BS Eng., French, '36 MA Duke; Judge of Probate, Town Hall, Salisbury, CT 06068, 203 435-9513; r. Lime Rock, CT 06039, 203 435-2914.

DORSETT, Harriet S.; '33 BSEd Music Educ., '65 MEquiv. Penn.; Retired Tchr.; r. Carriage House Apts., PO Box 97, Bldg. I-3, 20 Bishop Hollow Rd., Newtown Square, PA 19073, 215 356-4224.

DORSHIMER, Amy Lareda Connolly (David E.); '34 BSEd Music Educ.; Retired; r. Box 56, Gilbert, PA 18331, 215 681-4896.

DORSHIMER, Mabel V.; '17; r. RD 2, Clarks Summit, PA 18411.

DOSTICH, Claire A. Goebel (James M.); '70 BSEd Elem. Educ., '75 MEd Temple; Tchr.; Ridley Sch. Dist., Folsom, PA 19033, 215 534-1900; r. 1725 Tilia Cir., Chester, PA 19013, 215 874-0723.

DOSTICH, James M.; '69 BSEd Elem. Educ., '73 MA Villanova; Tchr.; Upper Darby Sch. Dist., Upper Darby, PA 19082, 215 622-7000; r. 1725 Tilia Cir., Chester, PA 19013, 215 874-0723.

DOTTER, Dallas G. Douglass (Glenn G.); '74 BSEd Spec. Educ.; Tchr., Primary Educable Mentally Retarded; SAD 6, Bar Mills, Jack Memorial Sch., West Buxton, ME 04004, 207 727-3136; r. Fort Hill Rd., Gorham, ME 04038, 207 839-6880.

DOTY, Marion '28 (See Vosburg).

DOUD, Bruce W.; '55 BSEd, '67 MA Bradley; Asst. Principal; Edison Intermediate Sch., 1400 Earl St., Pekin, IL 61554, 309 346-2154; r. 909 Monroe, Pekin, IL 61554, 309 346-0898.

DOUD, Daniel P.; '58 BSEd Math. & Phys. Sci., '69 PhD Syracuse; Asst. Prof., Math.; Ball St. Univ., Muncie, IN 47302, 317 285-6813; r. 408 Riverside Ave., Apt. D-1, Muncie, IN 47303, 317 288-7866.

DOUD, Delbert A.; '64 BSEd Elem.; Elem. Tchr.; North. Tioga Sch. Dist., RD 1, Millerton, PA 16936, 717 537-2371; r. RD 2, Box 219, Mansfield, PA 16933, 717 662-3036.

DOUD, Fern; '21; r. Lawrenceville, PA 16929.

DOUD, Howard Ray; '34 BSEd Sci., Math., '37 MBA Mich.; Retired Group Controller, Sears Roebuck and Co.; r. 500 Golfview Dr., Saginaw, MI 48603, 517 793-1301.

DOUD, Lois S.; '18; r. Wilkes-Barre, PA 18701.

DOUD, Margaretta V. Utter; '28 Cert.; Retired Tchr.; r. RD 1, Lawrenceville, PA 16929, 717 827-2406.

DOUD, Marilyn L. Putnam (Delbert A.); '64 BSEd, '70 MEd; Tchr.; North. Tioga Sch. Dist., Millerton, PA 16936, 717 537-2371; r. RD 2, Box 219, Mansfield, PA 16933, 717 662-3036.

DOUD, Norma Carwin; '28 Cert. Elem. Educ.; Retired Tchr.; r. RD 2, Mansfield, PA 16933, 717 662-3689.

DOUD, Walter; '35 BS Educ.; Retired; r. 205 Kennely Rd. Apt. 10, Saginaw, MI 48603, 517 781-4024.

DOUDS, Susan R. '72 (See Roberts).

DOUGHERTY, C. Clark; '69 BSEd, '73 MSEd Millersville; Elem. Tchr.; Northeastern Sch. Dist., York, PA 17406; r. RD 11, Box 90, York, PA 17406, 717 252-2466.

DOUGHERTY, James R.; '77; r. RD 3, Mansfield, PA 16933.

DOUGHERTY, Judith M.; '74 BSEd Home Econ.; r. 312 Swarthmore Ave. A-2, Ridley Park, PA 19078.

DOUGHERTY, Linda C.; '69; r. 216 Willow St., Athens, PA 18810.

DOUGHERTY, Lynn E.; '70; r. 11 Weston Ave., Hudson Falls, NY 12839.

DOUGHERTY, Mary R. '68 (See Eddy).

DOUGHERTY, Maybel C.; '24; r. RD 3, Meshoppen, PA 18630.

DOUGHTERY, Catherine J. McHale (James J.); '72 BS Elem. Educ., '72 Masters Scranton; Tchr.; Wallenpaupack Area Sch. Dist., Rt. 6, Hawley, PA 18428; r. 307 Main St., Hawley, PA 18428, 717 226-2617.

DOUGHTON, Anna Elizabeth '32 (See Schanbacher).

DOUGHTON, Daniel W.; '72 BS; Reading Spec.; Sullivan Cnty. Schs., Dushore, PA; r. 79 Washington St., Edwardsville, PA 18704, 717 287-0768.

DOUGHTON, Eleanor Rees (Allan I.); '39 BS Elem. Educ., '54 MA Nyu; Retired Tchr.; r. 43 S. Thomas Ave., Kingston, PA 18704, 717 287-2677.

DOUGHTON, Margaret R. '31 (See Pruyne).

DOUGLAS, Linda L. '76 (See Yonkin).

DOUGLAS, Mary E. Grube (Donald M.); '62 BS Vocl. Home Econ., '77 MAT Saginaw Valley St.; Tchr.; Chemistry, Physics; Douglas Mac Arthur HS, Saginaw, MI 48603, 517 792-8791; r. 1770 Fromm Dr., Saginaw, MI 48603, 517 799-3937.

DOUGLAS, Penne J. Williams (Robert J.); '69 BS Elem. Educ., MS Scranton; Tchr.; Riverside Sch. Dist., Main St., Taylor, PA 18517; r. 123 Storrs St., Taylor, PA 18517, 717 562-0146.

DOUGLAS, Sally V. Hendy (Robert L.); '62 BSEd, '68 MEd Elmira; Tchr.; Elmira City Schs.; r. 902 Mt. Zoar, Elmira, NY 14904, 607 732-1627.

DOUGLASS, Bernita May Butler (Charles H.); '62 BSEd Soc. Studies; Homemaker; Tchr.; Galeton Elem. Sch., Galeton, PA 16915; r. RD 1, Box 745, Sabinsville, PA 16943, 814 628-2981.

DOUGLASS, Dallas G. '74 (See Dotter).

DOUGLASS, Margaret H.; '20; r. RD 1, Box 745, Sabinsville, PA 16943, 814 628-2985.

DOVE, Francis S.; '39 BSEd Educ.; Retired Kitchen Staff, Veterans Admin.; r. 77 Merritt St., Plains, PA 18705, 717 825-2850.

DOW, Allen R.; '63; r. Box 34, Austin, PA 16720.

DOW, Dean M.; '77; r. Box 285, Austin, PA 16720.

DOW, Donald R.; '68; r. Box 285, Austin, PA 16720.

DOW, John A.; '64 BSEd Elem. Educ., '70 MS St. Bonaventure; Elem. Tchr.; Horseheads Central Sch. Dist., Gardner Rd., Horseheads, NY 14845, 607 739-5601; r. 237 Robin Rd., Horseheads, NY 14845, 607 739-4991.

DOW, Teri Goodall; '71 BS, '74 MS Elmira Coll.; PhD Student; Penn. State Univ.; r. Box 153, Camptown, PA 18815, 717 746-3896.

DOWD, Linda S. Clifton (Jackson K.); '68 BS Eng.; Tchr., Eng.; Lawrence Jr. HS, Chatsworth, CA; r. 1803 N. Stanley Ave., Los Angeles, CA 90046, 213 876-4646.

DOWD, Robert F.; '42 BA Sec. Educ., '49 MA New York Univ.; Admin. Asst.; Seaford Sch. Dist., Delaware Pl., Seaford, DE 19973, 302 629-4504; r. 530 N. Willey St., Seaford, DE 19973, 302 629-8851.

DOWD, Suzanne H.; '71; r. 1752 Charlesgate Cir., East Amherst, NY 14051.

DOWHY, Richard J.; '75 BA Govt., '77 Cert. Ed. Sp. I; Couns.; North Penn Diagnostic and Classification Ctr., 520 Ruah St., Blossberg, PA 16933, 717 638-2791; r. 701 W. Grove, Taylor, PA 18517, 717 562-2641.

DOWNES, Genevieve H.; '22; r. 1911 Electric St., Dunmore, PA 18500.

DOWNEY, James; '68 BS Eng. Educ.; r. Box 193, Ulysses, PA 16948, 814 848-7495.

DOWNEY, Mary Lou '58 (See Hansen).

DOWNEY, Russell E.; '63 BSEd; Sales; Dow Equipment, Olean, NY; r. RD 1, Eldred, PA 16731, 814 225-3227.

DOWNING, Phyllis Laura '70 (See Smith).

DOWNS, Maureen Rae Tiffany (Kevin T.); '72 BS Music; Music Tchr.; Athens Area Sch. Dist., Athens, PA 18810, 717 888-7766; r. RD 2, Wyalusing, PA 18853, 717 746-1724.

DOWNS, Rachel Ethel '42 (See Shaw).

DOWSON, Hubert W. (Hugh); '18, '33 MA Columbia; Retired Tchr.; r. 248 Shell Pt. Villa, Ft. Myers, FL 33901.

DOYLE, Iris S.; '28; r. Rowe St., New Haven, CT 06500.

DOYLE, John V., Jr.; '74 BA; Production Supv.; Lee Tire and Rubber Co., E. Hector St., Conshohocken, PA 19428, 215 825-4100; r. 345-B Willowbrook Dr., Norristown, PA 19401, 215 539-6074.

DOYLE, Kathleen M.; '76 BSEd Spec. Educ.; Spec. Educ. Tchr.; Cowanesque Valley HS, Westfield, PA 16950, 814 367-2233; r. 303 High St., Westfield, PA 16950, 814 367-5673.

DOYLE, Mary A. Lapenna (John V.); '74 BS; Quality Control Sup.; Extra Corporeal Med. Spec. Inc., Ross and Royal Rd., King of Prussia, PA 19406, 337-2400; r. 345-B Willowbrook Dr., Norristown, PA 19401, 215 539-6074.

DOYLE, Mary Louise Dubble (Robert S.); '50 BS Music; Elem. Music Tchr.; Bradford Area Sch. Dist., 50 Congress St., Bradford, PA 16701; r. 23 Lincoln Ave., Bradford, PA 16701, 814 368-8471.

DRABINSKI, Edward J.; '50 BSEd Sci., MSEquiv.; Tchr., Sci.; Athens Area HS, Frederick St., Athens, PA 18810, 717 888-7766; r. 126 Bressler St., RD 2, Sayre, PA 18840, 717 882-1965.

DRAGWA, Jean; '49; r. South Canaan, PA 18459.

DRAHUS, John W.; '72 BS; Tchr.; Pittson Area Sch.; r. 103 Dixon St., Duryea, PA 18642, 717 457-0032.

DRAHUS, Suzanne M. Silaiberto (John W.); '72 BS; Tchr.; Pittson Area Sch. Dist.; r. 103 Dixon St., Duryea, PA 18642, 717 457-0032.

DRAKE, Alice '35 (See Bauman).

DRAKE, Carole '65 (See Belcher).

DRAKE, Donna L. '76 (See Foley).

DRAKE, Emelyn '49 (See Olson).

DRAKE, J. Paige Charles (Donald J.); '61 BSEd, '65 MSEd St. Boniventure; Tchr.; Washington West Elem. Sch., Washington St., Olean, NY 14760, 716 373-2660; r. 1 Upland Terr., Allegany, NY 14706, 716 373-2229.

DRAKE, Letitia P.; '24; r. Fayetteville, NY 13066.

DRAKE, Lina; '31; r. Shinglehouse, PA 16748.

DRAMER, Geneva; '21; r. 203 Nichols St., Clearfield, PA 16830.

DRASHER, Marion E. Teufel (Clark L.); '16; Retired Tchr.; r. 217 Medford Leas, Medford, NJ 08055, 609 654-3217.

DRAUCKER, Esther M. Edgcomb; '31 BS Home Econ.; Retired Tchr.; r. Main St., Box 314, Knoxville, PA 16928, 814 326-4376.

DRAYER, Sandra L. Gerber; '69 BS; Music Tchr.; West Shore Sch. Dist., Lemoyne, PA; r. 3 N. Fourth St., Steelton, PA 17113, 717 939-7453.

DREBERT, Helen Louise '51 (See Rinker).

DREIBELBIS, C. L.; '40; r. c/o Llan Fair Farms, Pine Grove, PA 17963.

DREIBELBIS, June '60 (See Rudy).

DREIBELBIS, Linda Shoener (Stephen S.); '70 BS Home Econ.; Tchr.; Juniata Cnty. Sch. Dist., Seventh St., Mifflintown, PA 17059, 717 436-2111; r. 623 North St., Mifflintown, PA 17059, 717 436-8106.

DREIBELBIS, Margaret L. '70 (See Whiting).

DREIBELBIS, Stephen D.; '69 BS Sec. Soc. Studies, '73 MEd Penn. St.; Tchr., Head Baseball Coach; Juniata HS, Seventh St., Mifflintown, PA 17059, 717 436-2193; r. 623 North St., Mifflintown, PA 17059, 717 436-8106.

DREIBELBIS, Willard D.; '68; r. Box 284 RD 1, Bellefonte, PA 16823.

DREIER, Frances M. Terwilliger (Earl F.); '42 BS Home Econ.; r. 620 W. Main, Brandon, WI 53919, 414 346-5378.

DRENDALL, Ethel Crosby Dimmick; '41 BSEd Home Econ.; Librarian; Audio-Visual and Interlibrary Loan Depts.; Easton Area Pub. Library, Sixth and Church Sts., Easton, PA 18042, 215 258-2917; r. 219 Burke St., Easton, PA 18042, 215 253-8833.

DRESCHER, Gertrude H.; '33; r. Lackawaxen, PA 18435.

DRESSLER, Susan Jeanne Weber (Steven S.); '73 BS Hist.; Homemaker; r. 8 Hamilton Ave., Minot AFB, ND 58704, 701 727-6485.

DREW, Cheryl Ann James (Arthur E.); '69 BSEd Music; Tchr.; Reynolds Area Sch. Dist., RD, Greenville, PA 16125; r. RD 2, Fredonia, PA 16124, 412 475-3763.

DREW, Eloise M. Gerow (Raymond V.); '36, '58 BS SUNY, Cortland; Elem. Tchr.; Horseheads Central Sch., Horseheads, NY 14845, 607 739-5601; r. 1996 Stafford Rd., Millport, NY 14864, 607 739-1494.

DREW, Jack; '49; r. 121 Argonne St., Corning, NY 14830.

DREW, James C.; '59 BS Eng., Soc. Studies; Tchr.; Athens Area Schs., Athens, PA 18810, 717 888-7766; r. 137 N. Elmira St., Athens, PA 18810, 717 882-8785.
DREW, Janet C.; '65 BS Elem., Soc. Sci.; Tchr., Soc. Studies Dept. Chmn.; Wellsville Central Schs., 30 N. Brooklyn Ave., Wellsville, NY 14895, 716 593-1317; r. 200 E. Dyke St., Wellsville, NY 14895, 716 593-2152.
DREW, Susan Louise Niles (Lee A.); '71 BS Sec. Educ., Math; Tchr.; Wellsboro Area Sch. Dist., Nichols St., Wellsboro, PA 16901, 717 724-2306; r. RD 6, Box 312A, Wellsboro, PA 16901, 717 724-4017.
DRISCOLL, Burton; '22; r. Dunham Rd., RD 5, Binghamton, NY 13905.
DRISCOLL, Charles R.; '53 BS Music Educ., '59 MEd, '58 DMA Wesleyan; Music Admin.; Northeast Bradford Sch. Dist., Rome, PA 18837; r. 200 Third St., Towanda, PA 18848, 717 265-2377.
DRISCOLL, Dixie; '70; r. 1742 Union St., Allentown, PA 18104.
DRISCOLL, Jane L. '71 (See Phillips).
DRISCOLL, Janet I. '75 (See Preston).
DRISCOLL, Karen; '69; r. 320 Ulster St., South Waverly, NY 14892.
DRISCOLL, Scott B.; '76 BSEd; Tchr.; Millerton Elem. Sch.; r. RD 1, Box 115B, Millerton, PA 16936, 717 537-2514.
DROMGOLD, Ruth S. Burlingame (Clarence C. W.); '21 Cert.; Homemaker; r. 403 Melrose Ave., Centralia, IL 62501, 618 532-4459.
DRUCK, Harriet R.; '73; r. 6201 E. Big Mount Rd., Dover, PA 17315.
DRUMM, Anne M.; '46; r. 1411 Sheri Ct., Tomah, WI 54660.
DRUMM, Kendra B.; '72; r. 178 Main St., Canandaigua, PA 14424.
DRUMM, Maude M. '45 (See Diehl).
DRUMMOND, Charles E.; '70 BS Biol.; Tchr.; Minisink Valley Central Sch., Slate Hill, NY 10973; r. 203 W. George St., Milford, PA 18337, 717 296-8028.
DRUMMOND, Linda H.; '73; r. 807 Sheridan St., Apt. D, Williamsport, PA 17701.
DRURA, Thomas C.; '72; r. 1910 Farr St., Scranton, PA 18504.
DRUSILLA, Kennedy '41 (See Young).
DRUTHER, John, Jr.; '72; r. 820 Lackawanna Ave., Mayfield, PA 18433.
DRY, Kay Irene '68 (See Schwab).
DRY, Robert C.; '77; r. RD 2, Box 348C, Sunbury, PA 17801.
DUAN, Douglas J.; '77; r. Box 42, Osceola, PA 16942.
DUBBLE, Mary Louise '50 (See Doyle).
DUBBS, Elizabeth C. Hoag (John S.); '25 Cert. Elem. Educ.; Retired; r. 901 Woodland Dr., Bellefonte, PA 16823, 814 355-2935.
DUBERT, Marian A. '30 (See Wright).
DUBOSQ, Catherine M. '75 (See Lindecamp).
DUCHARME, Sandra M. '71 (See DeLozier).
DUCLAS, Bettie E.; '42; r. 215 Main St., Wellsburg, NY 14894.
DUDA, Nancy J. '74 (See DeVine).
DUDDY, Ellen G.; '75; r. Troy, NY.
DUDEK, Dennis M.; '71 BSEd Lib. Sci., Soc. Studies, '76 MEd Westminister; Librarian; Reynolds Elem. Sch., Greenville, PA; r. RD 2, Hadley, PA 16130.
DUDEK, Joan E. McCarl (Dennis M.); '71 BSEd Home Econ., '77 MEd Ind. St.; Home Econ. Tchr., Dir. TV Programming; Farrell HS, Farrell, PA, 412 346-6585; r. RD 2, Box 111, Hadley, PA 16130, 412 253-3224.
DUDEK, John L.; '74 BSEd Soc. Studies; Gen. Mgr., Sec.; Lycoming Beverage Co., Inc., 757 Arnold St., Williamsport, PA 17701, 717 322-0301; r. 1251 Seth St., Williamsport, PA 17701, 717 326-1157.
DUDEK, Stanley W.; '67 BSEd Elem., '72 MEd S.U.C., Cortland; Tchr.; Blue Ridge Sch. Dist., RD 2, New Milford, PA 18834, 717 465-3141; r. RD 2, Box 24, New Milford, PA 18834, 717 465-3970.
DUDLEY, Homer W.; '14 Cert. Teaching, '24 MA Columbia; Retired Tech. Staff Member, Bell Telephone Labs.; r. 150 Ashland Rd., Summit, NJ 07901, 201 273-6355.
DUDRICH, Michael J.; '73 BS; Hwy. Maintenance Spec.; Penn. Dept. of Trans., Harrisburg, PA 17120, 717 787-5466; r. 212 St. John's Church Rd., Camp Hill, PA 17011, 717 761-5982.
DUELL, Florence E.; '74 BS; Tchr. Harrison Valley Elem. Sch., Ulysses, PA 16948; r. Box 203, Galeton, PA 16922, 814 435-2194.
DUFF, Gregory R.; '75; r. Crestwood Acres, Moscow, PA 18444.
DUFF, Margaret H.; '33 Cert. Kndgtn. Primary, '54 MA Columbia, Tchrs.; Retired Helping Tchr.; r. 22 Edinburgh Dr., Toms River, NJ 08753, 201 349-4471.
DUFFY, Alma Kelly Dills; '18 Cert. Educ., '42 BSEd Marywood; Retired; r. RD 2, Newark, DE 19711, 301 398-2597.
DUFFY, Dean T., Sr.; '67 BSEd Soc. Studies, '71 MSEd Alfred; VP; Marcus Whitman Central Sch. System, Baldwin Rd., Rushville, NY 14544, 315 584-6441; r. 477 E. Bluff Dr., Penn Yan, NY 14527, 315 536-2608.
DUFFY, Elizabeth A. '74 (See Delonti).
DUFFY, Elizabeth G.; '24; r. 105 Grove St., Apt. 4, Elizabeth, NJ 07202.
DUFFY, Francis M.; '74 BSEd, '77 MEd Pittsburgh; Liason, Individual Educ. Program; Intermediate Unit I, California, PA 15419; r. RD 2, Box 8B, Burgettstown, PA 15021.
DUFFY, Jessie Clare Long (Dean T.); '68 BSEd Home Econ., '73 MSEd Elmira Coll.; Tchr.; St. Michaels Catholic Sch., 214 Keuka St., Penn Yan, NY 14527, 315 536-6112; r. 477 E. Bluff Dr., Penn Yan, NY 14527, 315 536-2608.
DUFFY, Lynn Arnold Marsh (Francis); '74 BSEd; Homemaker; r. RD 2, Box 8B, Burgettstown, PA 15021.
DUFFY, Marcia L. Arnold; '74; r. Box 451, RD 2, Charleroi, PA 15022.
DUFFY, Michael J.; '73; r. 1503 Vankirk St., Philadelphia, PA 19149.
DUFORD, George J.; '63 BSEd Soc. Studies, '68 MS Brockport St.; Guidance Couns.; Spencerport Central, Lyell Ave., Spencerport, NY 14559, 716 352-3421; r. 165 Coleman Ave., Spencerport, NY 14559, 716 352-6042.
DUGAN, Bonnie L. Knaus (John G.); '70 BSEd Elem. Educ.; Audrielle Lynch Elem. Sch., Pennsylvania Ave., Athens, PA 18810, 717 888-7766; r. 124 Franklin St., Sayre, PA 18840, 717 884-8662.

DUGAN, Christine Kutta (James M.); '69 BSEd Elem. Educ.; r. Eichele Rd. RD 1, Perkiomenville, PA 18074, 215 234-4191.
DUGAN, James M.; '69 BSEd Elem. Educ., MEd Admin. & Princ. Cert. Lehigh; Elem. Tchr.; North Penn Sch. Dist., 400 Penn St., Lansdale, PA 18074, 215 368-0400; r. Box 413, Eichele Rd., Perkiomenville, PA 18074, 215 234-4191.
DUGGETT, Myrtle H. '13 (See McNeill).
DUHOSKI, Conrad J.; '72; r. 77 S. Landan, Kingston, PA 18704.
DULAY, Richard M.; '72 BS Math Physics; Asst. Cashier, Bkpr.; Farmers and Merchants Bank, Main St., Honesdale, PA 18431, 717 253-1096; r. Wayne St., Honesdale, PA 18431, 717 253-3076.
DULSKI, Robert E.; '71; r. 763 Oak St., Eynon, PA 18418.
DUNBAR, Alonzo B.; '31 BS Math., French, '41 MEd Duke; Retired; r. Lake Winola, PA 18625.
DUNBAR, Carolyn Welliver (Alonzo B.); '31 BA Music; Retired; r. Lake Winola, PA 18625.
DUNBAR, Christine V.; '38; r. RD 4, Troy, PA 16947.
DUNBAR, Edna; '23; r. RD 4, Troy, PA 16947.
DUNBAR, Elizabeth A.; '77; r. 275 Bryn Mawr Ave., Bryn Mawr, PA 19010.
DUNBAR, Elsie; '23 Cert., MA Columbia; Retired; r. RD 3, Troy, PA 16947, 717 297-3110.
DUNBAR, Eudora; '38; r. 366 Stewart Ave. A-3, Garden City, NY 11530.
DUNBAR, Florence Arlene '54 (See Gable).
DUNBAR, Helen '28 (See Sechrist).
DUNBAR, Kathryn M.; '26; r. RD 2, Box 231, Owego, NY 13827.
DUNBAR, Linda J. '63 (See Jones).
DUNBAR, Marguerite '26 (See Hager).
DUNBAR, Sarah R. Seeley (Clark F.); '74 BSEd Elem. Educ.; Optometric Asst.; Dr. Raymond Seeley, 172 Canton St., Troy, PA 16947, 717 297-3192; r. RD 2, Box 80, Troy, PA 16947, 717 297-2331.
DUNBAR, Steve A.; '75 BA Biol., '78 MSEd Elmira; Equipment Operator; New York St. Elec. and Gas, Hickling Station, East Corning, NY, 607 936-9553; r. Apt. 306A Corey Creek, Mansfield, PA 16933, 717 662-7794.
DUNBAR, Vera M. McLaud (Kenneth A.); '55 BS; Retired Tchr.; r. 607 First St., Athens, PA 18810, 717 882-2655.
DUNCAN, Dorothy A.; '23; r. Upper Station Rd., Garrison, NY 10524.
DUNCAN, Gregory R.; '73; r. 912 E. Sunbury St., Shamokin, PA 17872.
DUNCAN, Jean E. '69 (See Rolls).
DUNCAN, Lynne R. Roberts (Robert S.); '66 BS Music; Dir., HS Cheboygan Singers; r. 625 Coyler St., Cheboygan, MI 49721, 616 627-6013.
DUNCHESKIE, Francis R.; '69 BSEd Soc. Studies, '77 MEd Marywood; Tchr., Soc. Studies; Manheim Twp. Sch. Dist., School Rd., Neffsville, PA 17601, 717 569-8231; r. 445 Belair Dr., Lancaster, PA 17601, 717 569-5505.
DUNHAM, Alice L. McNaughton (Leon L.); '23 Cert. Hist., Eng., '57 BS SUNY, Geneseo; Retired Library Tchr.; r. 121 Maple St., Westfield, PA 16950, 814 367-2345.
DUNHAM, Beverly E.; '50; r. 1030 Taft Ave., Endicott, NY 13760.
DUNHAM, Beverly Evans (Robert L.); '50 BSEd Home Econ.; Tchr.; Union-Endicott HS, 1200 E. Main St., Endicott, NY 13760, 607 757-2185; r. 1030 Taft Ave., Endicott, NY 13760, 607 754-2185.
DUNHAM, Gregory G.; '69 BS Elem. Spec. Educ.; Tchr., Spec. Educ.; Haverling Central Sch., Ellas Ave., Bath, NY 14810, 607 776-2170; r. 6 Davis Ave., Hammondsport, NY 14840, 607 569-2680.
DUNHAM, Herbert W.; '61 BS Soc. Sci.; Tchr.; Elmira City Sch. Dist., Lake St., Elmira, PA 14901, 607 734-3371; r. RD 1, Millerton, PA 16936, 717 537-2870.
DUNHAM, Terri E. '76 (See Tiffany).
DUNKELBERGER, Lynne C. '68 (See Levy).
DUNKELBERGER, Yvonne Eileen; '76 BSEd Home Econ.; Home Econ. Tchr., Southside HS, Elmira, NY 14901; r. 509 Ivy St., Elmira, NY 14901, 607 733-9396.
DUNKLEBERGER, Linda Ann Straw (Thomas E.); '72 BSEd Math., '75 Masters; Tchr.; Sayre Sch. Dist., Lockhart St., Sayre, PA 18840, 717 888-6622; r. RD 2, Box 213, Mansfield, PA 16933, 717 662-3170.
DUNKLEE, Gail D. '72 (See Salsman).
DUNKLEE, Kay R. '69 (See Anderson).
DUNKLEE, Kirk M.; '61 BS Music, '64 MM Mich.; Dir. of Music and Coord. of Performing Arts; Plainedge Pub. Schs., Hicksville Rd., Bethpage, NY 11714, 516 735-8100; r. 23 Wisteria Ln., Wantagh, NY 11794, 516 796-7778.
DUNLAP, David G.; '64 BS Music, '70 MEd Penn. St.; Music Tchr.; Tyrone Area Sch. Dist., Tyrone, PA; r. 314 Mifflin St., Huntingdon, PA 16652, 814 643-4284.
DUNLAP, Delphine '48 (See Meade).
DUNLAP, Dixie D.; '71; r. 310 Pine St., Huntingdon, PA 16652.
DUNLAP, Sharon A. '71 (See Congdon).
DUNLEAVY, Patricia E.; '77; r. 740 Brook St., Scranton, PA 18505.
DUNLOP, Fayetta K. Kahley; '35 BSEd Elem. Educ.; Retired Tchr.; r. 236 Nimitz Ave., State College, PA 16801, 814 238-6157.
DUNMIRE, Barbara; '58; r. R-1 Box 70-G, Burgettstown, PA 15021.
DUNMIRE, Sandra A. Kirk (Joseph H.); '70 BSEd Lib.; Reference Librarian; Mifflin Cnty. Library, 123 N. Wayne St., Lewistown, PA 17044, 717 248-3039; r. RD 1, Box 352, McVeytown, PA 17051, 717 899-7511.
DUNMORE, Dale W.; '73 BA Speech; Production Mgr.; Hope Enterprises, Inc., 136 Catawissa Ave., Williamsport, PA 17701, 717 323-8528; r. RD 4, Box 414, Williamsport, PA 17701, 717 326-2184.
DUNMORE, Leona Kingsley; '38 BS Home Econ.; Retired Home Econ. Tchr.; r. RD 2, Box 161, Millerton, PA 16936, 717 549-3946.
DUNMORE, Wallace S.; '49; r. Watrous, PA 16949.
DUNMYRE, Bruce K.; '76 BA; Truck Driver; Self Employed, 412 445-2300; r. RD 1, Chicora, PA 16025, 412 445-3103.
DUNMYRE, Lana Sue '72 (See Callihan).
DUNN, Ann Stalford (Henry C.); '74 BS Eng.; r. 109 York Ave., Towanda, PA 18848, 717 265-6865.
DUNN, Barry B.; '77; r. 2737 Audubon Rd., Norristown, PA 19401.

DUNN, June Place; '51 BS; Vocal Music Tchr.; Port Allegany HS, 200 Oak St., Port Allegany, PA 16743, 814 642-2544; r. 308 Hillside Ave., Port Allegany, PA 16743, 814 642-7608.
DUNN, Marion '30 (See Vitkus).
DUNN, Richard; '61; r. 407 William St., Towanda, PA 18848.
DUNN, Steven N.; '75; r. 102B St. James Pl., Mansfield, PA 16933.
DUNNE, Alex; '70 BSEd Eng.; Eng. Tchr.; SRU HS, East Smithfield, PA 18817; r. 212 Center St., Athens, PA 18810, 717 882-4283.
DUNNE, Aubrey C.; '54 BS Eng., Soc. Studies, Sci.; Tchr.; La Mesa-Spring Valley Sch. Dist., 4200 Parks St., La Mesa, CA 92041, 714 469-6171; r. 9355 Monona Dr., La Mesa, CA 92041, 714 460-4364.
DUNNE, Helen Alberta '28 (See Kremer).
DUNNE, Joyce J. Johnson; '54 BS Elem. Educ.; Kndgtn. Tchr.; La Mesa Spring Valley Sch. Dist., Briar Patch Sch., La Mesa, CA 92119; r. 8671 Tommy Dr., San Diego, CA 92119, 714 463-6935.
DUNNIGAN, Frank J.; '59 BS, Soc. Studies, '67 MA George Washington; Couns.; P.G. Cnty. Schs., William Wirt Jr. HS, Riverdale, MD 20840; r. 4210 Crosswick Turn, Bowie, MD 20715, 301 262-4166.
DUNSTAN, Allen A.; '74; r. Box 13, New Columbia, PA 17856.
DUPERT, Daniel R., Jr.; '76 BA; r. RD 1, Mechanicsburg, PA 17055, 717 766-9250.
DUQUETTE, Anne Krutzeck (Duncan); '27 Cert. Music, '32 BS Ithaca; Retired; r. 59 Lang Ave., Buffalo, NY 14215, 716 893-1585.
DURDON, Helen Ola '30 (See O'Leary).
DURIZCH, Marylou Goble; '75 AA Sci.; Tech. Research Assoc., Radiology; Univ. of South. Ala., Mobile, AL; r. 2408 Taylor Ave., Mobile, AL 36606, 205 471-3587.
DURKISH, Carol M. Luzenski (Vince B.); '61 BS Elem. Educ.; Tchr.; W. Shore Area Sch. Dist.; r. 141 Noble St., Nanticoke, PA 18634, 717 432-4548.
DURNIN, Douglas; '63 BS Music, '69 MM Ithaca; Instrumental Music Instr.; Ernie Davis Jr. HS, Elmira, NY 14901, 607 734-3371; r. 507 Wall St., Elmira, NY 14905, 607 734-0664.
DURRAND, Jean Goble (John E.); '71 BS Biol.; Homemaker; r. 100 Harrick Ave., Sayre, PA 18840, 717 885-8835.
DURRANT, Daisy E. '30 (See Wood).
DURRWACHTER, Melvin C.; '68 BA Pol. Sci., '74 ME Marywood; Spec. Educ. Tchr.; Delaware Valley HS, Rts. 6 and 209, Milford, PA 18336, 717 296-6496; r. 210 Ave. M, Matamoras, PA 18336, 717 491-4836.
DURSH, Cecelia '24 (See Beck).
DURST, Nancy Sheldon (John E.); '74 BS Music; Choral Dir.; Ft. LeBoeuf Middle Sch., Cherry St., Waterford, PA 16441, 412 796-2681; r. 5378 Norris Dr., Erie, PA 16509.
DURYEE, Marian G.; '26; r. 1350 Grand Ave., Mattituck, NY 11952.
DUSHEK, Mary M.; '44; r. RD, Ravena, NY 12143.
DUSSINGER, Doris '48 (See Weaver).
DUSTAN, Allen A.; '74; r. Box 13, New Columbia, PA 17856.
DUSTMAN, Bessie Calkins; '11 Cert. Music Educ., BA Cincinnati Conservatory of Music; Retired Tchr.; r. 1980 36th Ave., Vero Beach, FL 32960, 305 562-5157.
DUTCHER, Ruth E. Bechtold (Berne K.); '68 BS Home Econ.; Ext. Home Econ.; r. Box 236 RD 1, Wellsboro, PA 16901, 717 724-4330.
DUTCHER, Shirley J. '49 (See Wilson).
DUTCHESS, Jean A. Merrill (Thomas A.); '63 BS Home Econ., '67 MA Calif St. Los Angeles; Tchr., Home Econ., Math., Reading; Dansville Jr. HS, Clara Barton St., Dansville, NY 14437, 716 335-3185; r. 13 Chestnut Ave., Dansville, NY 14437.
DUTCHESS, Thomas A.; '65 BS Elem. Educ., '69 MA Calif. St., Los Angeles; Elem. Principal; Wayland Sch. Dist., W. Naples St., Wayland, NY 14572, 716 728-2211; r. 13 Chestnut Ave., Dansville, NY 14437.
DUTCHLER, Shirley J.; '49; r. 2 Cowanice St., Cortland, NY 13045.
DUTKA, Nancy M.; '74 BS Eng.; Tchr.; Cameron Cnty. Sch. Dist., Woodland Ave., Emporium, PA 15834, 814 483-3774; r. 26 York St., Bradford, PA 16701, 814 368-5701.
DUTKA, Nicholas F.; '37; r. 334 Dolph St., Olyphant, PA 18447.
DUTLER, Lilian H.; '09; r. 6 West 36th St., Wilmington, DE 19802.
DUTTON, Debra A.; '76 AS; X-Ray Tech.; Harris Comm. Gen. Hosp., Harris, NY 12790; r. Tyler Hill, PA 18469, 717 224-4966.
DUTTON, Edna I. Wandover; '76 BSEd Art; Tchr.; Limestone Union Free Sch., 100 High St., Limestone, NY 14753, 716 925-8873; r. RD 2, Smethport, PA 16749, 814 887-2853.
DUVAL, Jacqueline D. '64 (See Barney).
DUVAL, Marc M.; '74; r. 308 Walnut St., Catasauqua, PA 18032, 215 264-0982.
DUVAL, T. S.; '62 BS Music, '77 MS Troy St.; Tchr.; Muskogee Cnty. Sch. Dist., Lumpkin Rd., Columbus, GA 31902; r. Rt. 1, Box 64A, Cusseta, GA 31805.
DUVALL, Jane A.; '76 BA Spanish; Secy.; Kidder, Peabody Co. Inc., 10 Hanover Sq., New York, NY 10005, 212 747-2493; r. 419 West 34th St., New York, NY 10001, 212 594-3950.
DWYER, D. Helen '45 (See Manikowski).
DWYER, John A.; '48 BS Hist.; Hist. Tchr.; North Penn HS, Blossburg, PA 16912, 717 638-2158; r. 114 Morris St., Blossburg, PA 16912, 717 638-2672.
DWYER, Judith C.; '58; r. 3203 Good Hope Ave., Hillcrest Heights, MD 20031, 301 894-0807.
DWYER, Mary; '15; r. 362 Winthrop St., Toledo, OH 43600.
DWYER, Paul S.; '13 Cert.; Retired Customer Relations Mgr., Chrysler Corp.; r. 3216 Southeast 12th St., Pompano Beach, FL 33062, 305 941-3770.
DYE, David D.; '35 BSEd Music; Retired Tchr.; r. 109 Elm St., Elmira, NY 14905, 607 733-5051.
DYE, Isabelle Laura '61 (See McLain).
DYE, Margery W.; '24; r. 413 Prospect Ave., Olean, NY 14760.
DYER, Florence E. Morgan (John H.); '19; r. 719 N. Main Ave., Scranton, PA 18504, 717 347-8708.
DYER, Lawrence T.; '24 Cert.; Retired; r. 121 N. Myers St., Burbank, CA 91506, 213 848-1182.
DYGERT, Alden; '48; r. Elmira, NY 14905.
DYGERT, Diane Marie; '74 BS Home Econ., '77 MEd Penn. St.; Home Econ. Tchr.; Quakertown

Comm. Sch. Dist., 600 Park Ave., Quakertown, PA 18951, 215 536-2300; r. 232 N. Hellertown Ave., Apt. 2, Quakertown, PA 18951, 215 536-0797.

DYGERT, Michael L.; '76 BA Biol.; Admin. Acct. Spec.; IBM Corp., 1733 Harrodsburg Rd., Lexington, KY 40504, 606 278-9331; r. PO Box 12628, Lexington, KY 40512, 606 748-5702.

DYITYON, Phillid; '56; r. RD 1, Milan, PA 18831.

DYKINS, Betty May Vollmer (Robert C.); '42 BS Home Econ.; Natl. Flower Show Judge; r. 157 Sunset Dr., Glastonbury, CT 06033, 203 633-4398.

DYKINS, Robert C.; '41 BS Eng.; Territory Mgr.; Dupont Co., Photo Products Dept., 380 Allwood Rd., Clifton, NJ 07012; r. 157 Sunset Dr., Glastonbury, CT 06033, 203 633-4398.

DYSON, Dorothy Capron (Stanley F.); '54 BS Music; Real Estate Sales; William S. Taylor, 700 Parkway, Broomall, PA 19008, 215 353-7272; r. 334 Hastings Blvd., Broomall, PA 19008, 215 356-7387.

DYTMAN, Eunice H.; '09; r. 522 Liberty St., Elmira, NY 14901.

DZEABO, Emilie Vandewalle (Anthony J.); '73; r. 20439 Osage Ave., Apt. A, Torrance, CA 90503.

DZIABO, Anthony J.; '72; r. Los Angeles, CA 90053, 213 371-3742.

DZIALDOWSKI, Anna J.; '26; r. Market St., Glen Lyon, PA 18617.

E

EADIE, Margaret M.; '76 BS Home Econ. Educ.; Teller; First Citizens Natl. Bank, Blossburg, PA 16912, 717 638-2115; r. S. Williamson Rd., Blossburg, PA 16912, 717 638-3001.

EAGLESON, Karen K. '69 (See Horen).

EARGLE, Gwendolyn Sue '75 (See Fuhrman).

EARL, Carol Cathers (Garry L.); '71 BSEd Spec. Educ.; Tchr.; B.O.C.E.S., Schuyler, Chemung, Tioga, 431 Philo Rd., Elmira, NY 14904, 607 739-3581; r. RD 1, S. Greenbush Rd., Erin, NY 14838, 607 739-9506.

EARL, Dorothy Swayne (Drexel J.); '56 BS Math.; Tchr., Jr. Math.; North. Tioga Sch. Dist., Cowanesque Valley, W. on Rt. 49, Westfield, PA 16950; r. 261 Elm St., Westfield, PA 16950, 814 367-5331.

EARL, William L.; '71; r. 637 Noble St., Norristown, PA 19401.

EARLEY, Marsha '54 (See Wright).

EARLEY, Richard T.; '58 BSEd Soc. Studies, Eng.; Tchr., H.A. Snyder Elem. Sch., Sayre, PA 18840, 717 888-7742; r. 43 Broad Ave., Waverly, NY 14892, 717 882-7315.

EARLY, Doris Cole; '57 BS; Homemaker; r. 341 Beckwith Rd., Pine City, NY 14871, 607 732-5793.

EARLY, John J.; '50 BS; Tchr.; Ernie Davis Jr. High, Almira, NY; r. 341 Beckwith Rd., Pine City, NY 14871, 607 732-5793.

EASLEY, Z. Jacqueline '55 (See King).

EASTER, Helen C.; '18; r. 111 Hall Ave., Clarks Green, PA 15322.

EASTERBROOK, Waneta A. '64 (See Lingenfelter).

EASTMAN, Carl J.; '66 BS Physics, Math., '70 MS Elmira; Owner, Operator; Ceske-Royale Farms, Same as residence; r. RD 1, Rome, PA 18837, 717 247-7882.

EASTMAN, E. Louise Humbert (J. Edwin); '63 BSEd Home Econ.; r. RD 1, Rome, PA 18837.

EASTMAN, Evelyn H.; '63; r. Box 431, Newark Valley, NY 13811.

EASTMAN, James Edwin; '62 BSEd Math, '66 MEd Cortland Coll.; Tchr., Chmn. Math. Dept.; Northeast Bradford Schs., RD 1, Rome, PA 18837, 717 744-2521; r. RD 1, Rome, PA 18837, 717 744-2474.

EASTMAN, Lois E. '61 (See Alderson).

EASTMAN, Mariam E. '43 (See Dickerson).

EASTMAN, Phyllis M.; '26; r. RD 1, Rome, PA 18837.

EASTON, T. S.; '62; r. RD 2, Box 14A, Cusseta, GA 31805.

EASTWOOD, Anthony; '61 BS, '64 MS Long Island; Jr. HS Choral Dir.; North Babylon Pub. Schs., 5 Jardine Pl., North Babylon, NY 11703; r. 259 Longfellow Ave., North Babylon, NY 11703, 516 587-6797.

EATON, Alwyn E. '38 (See Wood).

EATON, Evelyn K. '66 (See Butler).

EATON, Geri '55 (See Kutney).

EATON, Harry; '36; r. PO Box 128, Wyalusing, PA 18853.

EATON, Jeffrey E.; '77; r. 28 N. Main St., Knoxville, PA 16928.

EATON, Jerry; '55; r. 1204 Nicely Ave., Montoursville, PA 17701.

EATON, Kathryn A. Hallen (Robert R.); '26 Cert. Elem.; Retired Postmaster; r. Main St., Box 76, Lawrenceville, PA 16929, 717 827-2995.

EATON, Mary Catherine Smyth (Richard A.); '64 BSEd Elem., '78 MEd Elmira; Elem. Tchr., Troy Area Sch. Dist., Troy, PA 16947, 717 297-2982; r. RD 2, Box 160, Troy, PA 16947.

EATON, Richard A.; '63 BSEd Geog., Soc. Studies, '66 MEd Elmira; Tchr.; Elmira Sch. Dist., Hoffman St., Elmira, NY 14901, 607 734-5148; r. RD 2, Box 160, Troy, PA 16947.

EATON, Uleta L.; '37; r. PO Box 128, Wyalusing, PA 18853.

EBELING, Lucille J. '71 (See Sotzing).

EBER, Beverly; '60; r. 1108 Pierce St., Scranton, PA 18508.

EBERENZ, Marion Reinwald (John G.); '35 Elem. Educ.; r. RD 2, Box 80, Davis Rd., Corning, NY 14830, 607 962-2896.

EBERENZ, Rosemary J. '65 (See Bailey).

EBERHART, Shelley A.; '77 BSEd; Pvt. Voice and Piano Tchr.; r. Peters Ave., Beech Creek, PA 16822, 717 962-2586.

EBERLING, Sharon J.; '74; r. 3441 Alliene St., Johnstown, PA 15904.

EBERSOLE, Donna M. Reiker (Steven E.); '72 BS Elem. Educ.; Tchr.; Biglerville Elem. Sch., Biglerville, PA 17307; r. Box 31, McSherrystown, PA 17344, 717 632-6583.

EBNER, Barbara J.; '69 BS Home Econ., Penn. St.; Dept. Head, Home Econ.; Middletown Area HS, N. Union St., Middletown, PA 17057; r. 2268 Reis Run Rd., Pittsburgh, PA 15237, 412 364-6046.

ECK, Linda S. Pelton (Russell J.); '74 BSEd Home Econ.; Asst. Mgr., Patient Care Dietitian; Cuisine Mgmt. Svcs., Inc., c/o Alpine Retirement Ctr., PO Box 377, Hershey, PA 17033, 717 533-3351; r. 33 Church St., Shillington, PA 19607.

ECK, Patricia F. Eck; '69 Home Econ.; Home Econ. Tchr.; Upper Perkiomen Sch. Dist., Jefferson St., East Greenville, PA 18041, 215 679-6288; r. 309 Third St., East Greenville, PA 18041, 215 679-6345.
ECKEL, Phennie; '25; r. Clarks Summit, PA 18411.
ECKENRODE, Thomas P.; '74 BSEd Spec. Educ., '77 MS Johns Hopkins; Tchr.; Francis Scott Key HS, Bark Hill Rd., Union Bridge, MD 21791, 301 775-2218; r. 408 Farm Creek Rd., Westminster, MD 21157, 301 848-0749.
ECKENROTH, Eileen R. McDermott; '76; r. 900 Myra Vista Dr. SE, Huntsville, AL 35802.
ECKER, Julia; '02; r. 230 Beverly Rd., Pittsburgh, PA 15216.
ECKER, Valerie Frances '70 (See Keller).
ECKERT, Blenda A. Malmberg (Tom L., Jr.); '74 BSEd Home Econ., '77 MS Md.; Dietitian; Cleaves Food Svc. Corp., Ramsey Ave., Silver Spring, MD, 301 589-7477; r. 1904 Erie St., Apt. 101, Hyattsville, MD 19503, 301 439-2528.
ECKERT, John E.; '37 BS Eng., '47 MS Bucknell; Eng. Tchr.; E. Stroudsburg Area HS, East Stroudsburg, PA 18301, 717 421-1616; r. RD 5, Box 5084, Stroudsburg, PA 18360, 717 421-5340.
ECKERT, Mary Elisabeth (Betty) Stevens (John E.); '37 BS Eng.; r. RD 5, Box 5084, Stroudsburg, PA 18360, 717 421-5340.
ECKLES, Rebecca L. Unangst; '69 BS Com. Soc. Sci., '73 BS Slippery Rock; Tchr. of Profoundly Mentally Retarded; Sharon City Sch., Case Ave., Sharon, PA 16146, 412 981-1390; r. RD 1, Rutledge Rd., Transfer, PA 16154, 412 646-1717.
ECKMAN, Jean Ann '68 (See Burfield).
ECKMAN, John A.; '73 BS Spec. Educ.; Basic Skills Instr.; Tioga Cnty. Vocl. Sch., Whitneyville, PA, 717 724-3771; r. 311 Davis St., Blossburg, PA 16912, 717 638-2934.
ECKMAN, Mary M. Joseph (John A.); '64 BS Math., '76 MS; Tchr.; Ernie Davis Jr. HS, Lake St., Elmira, NY 14901, 607 734-3371; r. 311 Davis St., Blossburg, PA 16912, 717 638-2934.
ECKROAT, George R.; '67 BS Elem., Spec. Educ.; Coord. of Continuing Educ.; Audio Visual Coord., Mon Valley Sch., West Mifflin, PA 15122, 412 466-4900; r. 1040 Fordham Ave., Pittsburgh, PA 15226, 412 344-4234.
ECKSTRAND, Helen; '36; r. 203 N. Main St., Port Allegany, PA 16743.
EDDINGER, Fred D.; '66 BS Sec. Math., '73 Masters Ohio; Sr. HS Math. Tchr.; Berwick Area Sch. Dist., 1100 Fowler Ave., Berwick, PA 18603, 717 759-1251; r. RD 3, Box 3801, Berwick, PA 18603, 717 752-2252.
EDDINGER, Kay E. Davis (Fred D.); '67 BS Lib. Sci.; Sr. HS Librarian; Berwick Area Sch. Dist., 1100 Fowler Ave., Berwick, PA 18603, 717 759-1251; r. RD 3, Box 3801, Berwick, PA 18603, 717 752-2252.
EDDY, Julia M. '57 (See Martine).
EDDY, Mary R. Dougherty (Thomas); '68 BS Elem. Educ.; Homemaker; r. 13 Kelly St., Montrose, PA 18801.
EDGAR, Joanette Albee (Jack R.); '58 BS Elem. Educ.; Elem. Tchr.; T. J. Connor Elem. Sch., Beckwith Ave., Scottsville, PA 14546, 716 889-4500; r. 47 W. Grenadier Rd., Scottsville, NY 14546, 716 889-1434.
EDGAR, Linda Albee (Clair); '62 BSEd; Tchr.; r. 27 Heatherwood Rd., Fairport, NY 14450, 716 377-3386.
EDGCOMB, Brian W.; '73 BA Criminal Justice; Probation Ofcr.; Tioga Cnty. Probation Dept., Court House, Wellsboro, PA 16901, 717 724-1906; r. 42 Woodland Ave., Wellsboro, PA 16901, 717 724-5107.
EDGCOMB, Esther M. '31 (See Draucker).
EDGERTON, James E.; '72 BS Elem. Educ.; Admin., Day Care Program; Tioga Cnty., 118 Main St., Wellsboro, PA 16901, 717 724-1906; r. Star Rt. E., Mansfield, PA 16933, 717 662-3518.
EDGERTON, John D.; '58 BS Elem. Educ., '64 MEd Temple; Elem. Principal; Warwick Sch. Dist., 20 S. Cedar St., Lititz, PA 17543, 717 626-2061; r. 4 Springview Dr., Lititz, PA 17543, 717 626-5194.
EDGERTON, Mary R.; '61; r. RD 3, Mansfield, PA 16933.
EDGERTON, Walter E.; '54 BS Sec. Educ., '69 MS Elmira; Principal; Jr. HS West, Sing Sing Rd., Horseheads, NY 14845, 607 739-5601; r. 143 Bennett Cir. W., Elmira Heights, NY 14903, 607 733-3651.
EDGREEN, Gary E.; '69 BSEd Elem., '73 MS St. Bonaventure; Tchr., Principal; Olean City Sch. Dist., 300 York St., Olean, NY 14760, 716 373-2660; r. 925 Forness Ave., Olean, NY 14760, 716 372-5745.
EDGREEN, Mary Jane Shay (Gary E.); '69 BSEd Home Econ., '74 MS St. Bonaventure; Home Econ. Tchr.; Otto-Eldred Sch. Dist., Duke Center, PA 16729, 814 966-3212; r. 925 Forness Ave., Olean, NY 14760, 716 372-5745.
EDMUNDS, Margie '53 (See Dempsey).
EDSALL, Marjean Lodge '76 (See Nielsen).
EDSALL, Peggy '68 (See Perry).
EDSELL, Gary E.; '68 BS Sec. Educ.; Unemployment Claims Interviewer; Bur. of Employment Security, 102 N. Main St., Coudersport, PA 16915, 814 274-9330; r. 104 W. Sixth St., Coudersport, PA 16915, 814 274-8325.
EDSELL, Naomi Ackelson (Preston E.); '66 BSEd Elem.; Homemaker; r. 5 Valley View Dr., Troy, PA 16947, 217 297-3908.
EDSELL, Preston E.; '66 BSEd Biol., '73 MS Elmira Coll.; Tchr., Sci.; Troy Area Sch., King St., Troy, PA 16947, 717 297-2176; r. 5 Valley View Dr., Troy, PA 16947, 717 297-3908.
EDWARDS, Angeline O.; '35 BSEd Elem., '58 ME Penn. St.; Retired; r. RD 2, Coudersport, PA 16915.
EDWARDS, Barbara '75 (See Benjamin).
EDWARDS, Betty L. '70 (See Neff).
EDWARDS, Deborah S. '75 (See Piehota).
EDWARDS, Doris '42 (See Gregory).
EDWARDS, Doris E. '29 (See Watkins).
EDWARDS, Dorothy; '34 BS Soc. Studies, '46 MS Bucknell; Retired Tchr.; r. 144 1/2 Main St., Wellsboro, PA 16901, 717 724-2541.
EDWARDS, Elizabeth A. '72 (See Mularczyk).
EDWARDS, Elva M.; '35; r. 453 Jefferson Ave., Jermyn, PA 18433.
EDWARDS, Helen '30 (See Davies).
EDWARDS, Jane L.; '77 BS; CETA Program; Bur. of Employment Security; r. 106 Weaver Ct., Johnstown, PA 15905, 814 255-5645.
EDWARDS, Jane M.; '77; r. RD 4, Corry, PA 16407.

EDWARDS, June C.; '74; r. 1500 Blossom Hill Rd., Pittsburgh, PA 15234.
EDWARDS, Kathleen A. Martin (Donald F.); '63 BSEd Eng.; Elem., HS Tchr.; r. 414 E. Main St., Morenci, MI 49256.
EDWARDS, Kathleen M. Lutz (Larry L.); '68 BS Home Econ.; Econ. Tchr.; Marcus Whitman Central Sch., Baldwins Rd., Rushville, NY 14544, 315 584-6441; r. RD 1, Box 34C, Stanley, NY 14561, 315 596-5378.
EDWARDS, Kathryn Louise Pizer (Idris); '30 Cert., '55 Marywood; Retired; r. 110 Bacon St., Jermyn, PA 18433, 717 876-3585.
EDWARDS, Mary '26 (See Morgan).
EDWARDS, Mildred B.; '16, '42 BFA Colo.; Retired HS Art Tchr.; r. RD 3, Wellsboro, PA 16901, 717 724-4992.
EDWARDS, Pat Reith (Philip G.); '74 BS Home Econ.; Tchr., Home Econ.; Pottsgrove Sch. Dist., Kauffman Rd., Pottstown, PA 19164, 215 326-5105; r. 215 Tohickon Ave., Quakertown, PA 18951, 215 536-4776.
EDWARDS, Patricia Ann Cousins (Carl W.); '71 BSEd Elem. Educ.; Elem. Tchr.; Bradford Area Schs., 50 Congress St., Bradford, PA 16701, 814 362-3841; r. 18 Keating Ave., Bradford, PA 16701, 814 362-2088.
EDWARDS, Patricia M. '71 (See Dalrymple).
EDWARDS, Ruth '27 (See Stansbury).
EDWARDS, Ruth D.; '38; r. 1824 Walnut St., Camp Hill, PA 17011.
EDWARDS, Samuel R.; '36; r. 1060 Mohawk Ave., Fayetteville, NC 28303.
EDWARDS, Willard C.; '65 BSEd Elem., '73 MA Marywood; Sch. Psychologist; Intermediate Unit 17, Williamsport, PA 17701, 717 323-8441; r. Box 5, Laporte, PA 18626, 717 946-4866.
EGAN, Barbara Hawaka (Brian); '71 BS; Accts. Payable Clerk; Harry Sugerman Inc., Eynon, PA 18403; r. 336 E. Main, Dalton, PA 18414, 717 489-6286.
EGAN, Rosanna Theresa Bloomster (Paul J.); '30 BS Home Econ.; r. 215 Maple St., Jersey Shore, PA 17740, 717 398-1044.
EGGLER, Lael C. Fontanella (Tom D.); '68 BA French; Co-Owner; Dane's Co., Box 35 Long Run Rd., Gaines, PA 16921; r. Box 35, Galeton, PA 16922, 814 435-2332.
EGGLESTON, Lynn T.; '63; r. 1112 King, Pittsburgh, PA 15206.
EGIDIO, Frank D.; '65 BS, '65 MS Cranton; Purchasing Dir.; Schwab Electric Inc., 222 Carey Ave., Wilkes-Barre, PA 18702; r. 30 N. Beach Rd., Plains, PA 18705, 717 829-2759.
EGLI, Linda Mae Spotts (Daniel S.); '74 BSEd Home Econ.; Recruit Dept.; Trichem Liquid Embroidery, Artesia Blvd., Ceritos, CA; r. 14943 Cagely Dr., La Mirada, CA 90638, 213 944-9226.
EGNER, Donald R.; '72 BSEd Math.; Air Pollution Control Tech.; Bethlehem Steel Corp., Martin Tower, Bethlehem, PA 18016; r. 1527 Sixth St., Bethlehem, PA 18017, 215 868-4409.
EGNER, Mary E. O'Connell (Donald R.); '73 BA Elem. Educ.; Homemaker; r. 1527 Sixth St., Bethlehem, PA 18017, 215 868-4409.
EGOLF, Sue '71 (See Sapouski).
EHLERT, Willard E.; '30 BA Music; Retired; r. 82 Country Club Dr., Elmira, NY 14905, 607 732-3717.
EHMLING, LeRoy C.; '67 BS Hist., Soc. Sci.; Hist. Tchr.; Hillsboro-Deering Co-op. Sch. Dist., School St., Hillsboro, NH 03244; r. Box 601, Hillsboro, NH 03244.
EHRENBERG, George F.; '67 BSEd; Eng., Drama Tchr.; Blue Ridge HS, RD 2, New Milford, PA 18834, 717 465-3141; r. Box 93, New Milford, PA 18834, 717 465-3927.
EHRHARDT, Alice Ferris (Gerald G.); '53 BSEd Elem. Educ.; Kndgtn. Tchr., Owner, Silver Birches Inn and Motel, Same as residence; r. Box 105 Star Rt. 2, Hawley, PA 18428, 717 226-4388.
EHRHART, Margaret; '34; Retired Tchr.; Wyoming Valley West; r. 1174 Wyoming Ave., Forty Fort, PA 18704, 717 288-1787.
EHRHART, Sheila M. Becker (Kenneth W.); '75 BS Spanish; Tchr., Spanish, French; Delone Catholic HS, McSherrystown, PA 17344, 717 637-5969; r. 3B Charles Ctr., Hanover, PA 17331, 717 632-5687.
EHRHART, Victoria M. '68 (See Inscho).
EICH, Millie H.; '13; r. 334 S. Atlantic Ave., Daytona Beach, FL 32015.
EICHE, Cheryl L. '72 (See Hinkle).
EICHELBERGER, James J.; '76; r. RD 3, Box 517, Bath, PA 18014, 215 264-8677.
EICHENHOFER, Margaret Reese (Donald R.); '64 BS Music Educ., '70 MS Ithaca; Tchr.; Waterloo Sch. Dist.; r. 304 W. Main St., Waterloo, NY 13165, 315 539-9641.
EICHLIN, Janice E.; '76; r. 99 Dale Ave., Staten Island, NY 10306.
EICHORN, Harold E.; '71 BS Soc. Studies, '77 MS Elmira; Soc. Studies Tchr.; Waverly Central Schs., Waverly, NY 14892; r. 110 W. Cooper St., Athens, PA 18810, 717 888-5687.
EICHORN, Patricia E. Kovic (Harold E.); '72 BA Psych., '74 MS Millersville St.; Homemaker; r. 110 W. Cooper St., Athens, PA 18810, 717 888-5687.
EICK, Gail A. '67 (See Houghtaling).
EICK, Marjory Ann '46 (See Knowlden).
EICKEMEYER, Joan M.; '74; r. 303 River Bend Rd., Berkeley Heights, NJ 07922.
EIDAM, Porter; '61; r. Nepler Rd., Pottstown, PA 19464.
EIFFERT, Russell D.; '63; r. 825 Second Pl., Plainfield, NJ 07062.
EIGHMEY, Ada Maude '36 (See Wilson).
EIGHMEY, Dorothy Alice Brown (Verle L.); '38 BSEd Elem. Educ.; Tchr., Reading; Homemaker; Troy Area Joint Schs., Canton St., Troy, PA 16947, 717 297-2176; r. 220 High St., Troy, PA 16947, 717 297-2330.
EIGHMEY, Verle L.; '40 BSEd Elem.; Owner; Eighmey Buick, Oldsmobile, Pontiac Co., Elmira St., Troy, PA 16947, 717 297-2148; r. 220 High St., Troy, PA 16947, 717 297-2330.
EIKE, Herbert B.; '62 BS Sci.; Tchr.; Tioga Central HS, Tioga Center, NY 13845; r. Box 120C, Rt. 17C, Barton, NY 13734, 607 565-4437.
EIKE, Joan L.; '62; r. RD 2, Canisteo, NY 14823.
EIKLOR, John F.; '67 BSEd Eng., '74 ME St. Univ. of New York; Dir., Drama; Niagara Falls HS, Pine Ave. and Portage, Niagara Falls, NY 14301, 716 278-5681; r. 3221 Bellreng Dr., Apt. C-7, Niagara Falls, NY 14304, 716 297-0460.
EILENBERGER, Mildred; '31; r. Gouldsboro, PA 18424.
EISELE, Elizabeth Ann '70 (See Divers).

EISELE, Evelyn I. Leuband (Robert L.); '72 BSEd Elem. Spec. Educ., '76 MS New Paltz; Tchr. of Educationally Handicapped; Pine Tree Elem. Sch., Monroe, NY 10950; r. RD 3, Margaret Rd., Monroe, NY 10950, 914 783-4812.
EISELE, Ruth '29 (See Van Horn).
EISENBEIS, Burnetta Neff (G. Edward); '32 BS Music; Retired Tchr.; r. 1419 Keller Ave., Williamsport, PA 17701, 717 322-3575.
EISENBERG, Jeffrey; '76; r. 4 Spring Ln., Yardley, PA 19067, 215 968-4447.
EISENHARD, Sandra Kay '70 (See Solt).
EISENHARDT, Gayle L. '76 (See Justice).
EJCHOST, Marcia A. '66 (See Doring).
ELD, Frances S. Gates (Arthur W.); '24 Cert.; r. 3 E. First St., Coudersport, PA 16915, 814 274-8146.
ELDER, Mary Elizabeth Crotte (William B.); '76 BA Eng.; Bill Collector; John Wanamaker, Inc., Wyoming Ave., Scranton, PA 18501; r. 318 1/2 13th Ave., Scranton, PA 18504, 717 961-0348.
ELDER, William B.; '76 BA Crim. Just. Admin.; Couns.; St. Michael's Sch., RD 2, Tunkhannock, PA, 717 388-6155; r. 318 1/2 13th Ave., Scranton, PA 18504, 717 961-0348.
ELDRED, Robert C.; '50 BS, '56 MS SUNY, Cortland; Elem. Supv.; Greene Central Schs.; r. 6 Meadowbrook Ln., Greene, NY 13778, 607 656-9949.
ELIAS, Richard B.; '76 BA Crim Justice; Juvenile Probation Ofcr.; Butler Cnty., Juvenile Probation Div., Court House, Butler, PA 16001, 412 285-4731; r. 117 1/2 Sixth Ave., Butler, PA 16001, 412 282-8591.
ELIAS, Sam S., Jr.; '73 BSEd Elem. Educ.; Tchr., Coach; Toms River S. HS, Toms River, NJ 08753, 201 341-9000; r. 79 Shady Nook Dr., Toms River, NJ 08753, 201 349-3953.
ELIAS, Sylvia Hugo; '59 BS, '64 MEd Penn. St.; Math. Tchr.; Pioneer Valley Regl. HS; r. Greenfield, MA 01301, 413 774-4044.
ELIOTT, Mazie H.; '23; r. 51 D Troy Dr., Springfield, NJ 07081.
ELISEU, Richard; '69; r. 616 W. End Ave., New York, NY 10024.
ELLENBERGER, Mildred; '31; r. Gouldsboro, PA 18424.
ELLER, Mary K. Carl (Ronnie R.); '65 BSEd; r. 1106 Walton St., Philipsburg, PA 16866, 814 342-0991.
ELLICKS, Marilee J.; '76 BA Gen. Studies; Bill of Materials Coord.; Gentex, Inc., Carbondale, PA, 717 282-3550; r. Box 203, RD 1, Starrucca, PA 18462, 717 727-2473.
ELLIOT, Betty L.; '63; r. RD 2, Canton, PA 17724, 717 673-5727.
ELLIOT, Helen W.; '21; r. Box 577, Greene, NY 13778.
ELLIOTT, Barbara J. Bomgardner (John F.); '71 BS Home Econ. Educ.; Production Controller; AMP Inc., PO Box 3608, Harrisburg, PA 17105; r. 851 MacArthur Dr., Harrisburg, PA 17111, 717 561-0925.
ELLIOTT, Cheryl Anne '73 (See Murphy).
ELLIOTT, Gertrude; '32; r. 656 N. Main St., Elmira, NY 14901.
ELLIOTT, Gladys; '22; r. Mitchell Ct. 3-103, Hanover, PA 17331.
ELLIOTT, Helen '36 (See Harned).
ELLIOTT, Jane '43 (See Starner).
ELLIOTT, Jeanne; '67; r. 424 Woodbine Ave., Franklin, NJ 07416.
ELLIOTT, Kensie J. '67 (See Wenzel).
ELLIOTT, Maizie H.; '23; r. 23 Ridgedale Ave., Summit, NJ 07901.
ELLIOTT, Raymond N.; '64; r. 2014 Franklin Ave., Harrisburg, PA 17109.
ELLIOTT, Renee Lou '75 (See Wright).
ELLIOTT, Thomas E.; '75 BA Psych.; Psychiatric Aide I; Norristown St. Hosp., Norristown, PA 19401; r. 248A Gravel Pike, RD 1, Schwenksville, PA 19473, 215 287-9506.
ELLSWORTH, Betsy J. '72 (See Greiner).
ELLSWORTH, Joyce M.; '52; r. 18 Melbern Curve, Tonawanda, NY 14150.
ELLSWORTH, Linalys '31 (See White).
ELLSWORTH, Margaret '20 (See Swimley).
ELLSWORTH, Thomas M.; '70 BS Elem. Educ., Masters Elmira; Tchr.; South. Tioga Sch. Dist., Dorsett Dr., Mansfield, PA 16933, 717 662-2192; r. RD 3, Box 308, Mansfield, PA 16933, 717 662-7721.
ELRATH, Richard L.; '77; r. 343A RD 2, Wellsboro, PA 16901.
ELSBREE, Elizabeth K.; '47; r. Columbia Cross Roads, PA 16914.
ELSBREE, Grace '62 (See Walrath).
ELSBY, Lena; '07; Retired; r. 3713 Oak Ave., Baltimore, MD 21207.
ELSER, Michael K.; '70; r. RD 1 Box 2012, Hughesville, PA 17737.
ELSPETH, Anne F.; '64; r. Box 703, Mayville, ND 58257.
ELSTER, Louis J.; '49; r. 216 S. Otter St., Mercer, PA 16137.
ELVIDGE, Laura Newkirk; '28 Cert. Elem.; r. Baltimore, MD 21233.
ELY, Beth Lois '71 (See Sleboda).
ELY, E. Olive '25 (See Cross).
ELY, Ethel '25 (See Wilcox).
ELY, Glenn P.; '72 BSEd Soc. Studies, '74 MEd Elmira; Tchr.; Beecher Sch., 310 Sullivan St., Elmira, NY 14901, 607 734-0631; r. 2789 Suburban Dr., Apt. 2B, Elmira, NY 14903, 607 562-3858.
ELY, Jane C.; '71 BSEd Spec. Educ., Elem. Educ.; Spec. Educ. Tchr., Denver Elem. Sch., S. Fourth St., Denver, PA, 215 267-5571; r. 819 Willow Rd., Lancaster, PA 17601, 717 392-7580.
ELYSSE, Frank M.; '74; r. 251 W. DeKalb Pike, King of Prussia, PA 19406.
EMBERGER, Jenny V.; '18 Biol., Sci., '30 BS Columbia; Retired Biol. Tchr.; r. 21 1/2 Walnut St., Wellsboro, PA 16901, 717 724-1706.
EMELAU, Marguerite Larson (William J.); '40 BS Elem. Educ., '77 MS; Tchr.; Don Gill Elem. Sch., Wellsboro, PA 16901, 717 724-1811; r. 87 East Ave., Wellsboro, PA 16901, 717 724-2046.
EMELAU, William V.; '74 BA Eng., '77 MFA Columbia; Instr.; Intergrater Word Processing, 420 Lexiton Ave., New York, NY 10017; r. 10 East 95th St., New York, NY 10028, 212 876-1610.
EMERSON, Amy Jo; '68; r. 5305 Wash Ave., Mexico, NY 13114.
EMERT, Eugenia Ann Menio (Harvey L.); '74 BS Home Econ., '77 MEquiv. Pa. Dept. of Educ.; Tchr., Home Econ.; Catasauqua Sch. Dist., 201 North 14th St., Catasauqua, PA 18032, 215 264-5571; r. 817 Bath Ave., Catasauqua, PA 18032, 215 264-2018.

EMERY, Blanche M. '15 (See Owen).
EMERY, Charolette E. '11 (See Morrow).
EMERY, Kathy S.; '75; r. 2026 Darlington Rd., Beaver Falls, PA 15010.
EMMANUEL, Anita '56 (See Kitch).
EMMANUEL, Marietta '43 (See Gay).
EMMETT, John P.; '69 BS Elem. Educ.; Spec. Educ. Instr.; BOCES 1 Supervisory Dist., New York Mills, NY, 315 865-4101; r. 9337 Pleasant View, Sauquoit, NY 13456, 315 737-5791.
EMMICK, Mary J. '71 (See Baker).
EMMONS, Katherine R. '72 (See Urda).
EMPET, Margaret E. Wollaston (Dale G.); '70 BS Home Econ.; Homemaker; r. RD 1, Box 228, New Milford, PA 18834, 717 465-3410.
EMPSON, Shirley; '57; r. Ulysses, PA 16948.
EMRICK, Michael P.; '73 BA Geog.; Self-Employed; Huntington Oil Co. Inc., Same as residence, 201 454-6677; r. 695 Hawk Ave., Alpha, NJ 08865, 201 859-3467.
ENCK, Connie B.; '75 BS Elem. Educ., '77 MEd Shippensburg St.; Reading Tchr.; Cumberland Valley Sch. Dist., RD 1, Mechanicsburg, PA 17055, 717 766-0217; r. 48 W. Main St., Apt. 7, Mechanicsburg, PA 17055, 717 697-0232.
ENCK, John H.; '35 BS Music; Retired Music Tchr.; r. 336 Arch St., Ephrata, PA 17522, 717 733-7661.
ENDEAN, Muriel A. '75 (See Turrisi).
ENDERLE, Gary B.; '58 BS Math., Gen. Sci.; HS Math. Tchr.; Cuba Central Sch., 15 Elm St., Cuba, NY 14727, 716 968-2650; r. 134 South St., Cuba, NY 14727, 716 968-2349.
ENDERLE, Robert; '70; r. 3917 Allendale Pky., Buffalo, NY 14219, 716 649-7930.
ENDERLE, Thomas F.; '66 BSEd Math., Physics, '70 MS Clarkson Tech.; Assoc. Prof., Math.; Alfred Agri. and Tech. Coll., Alfred, NY 14802, 607 817-6331; r. 226 River St., Elkland, PA 16920, 814 258-5378.
ENDERS, Paulette L. A. '73 (See Campbell).
ENEBOE, Robin M.; '75; r. Box 303, RD 5, Shavertown, PA 18708.
ENEVOLDSON, Jessie; '22 Cert.; Retired Supv., Primary Grades; r. 285 Deyo Hill Rd., Johnson City, NY 13790, 607 797-4622.
ENGELHARDT, Edna Louise Nauman; '18 Cert.; Artist; r. Mountainhome, PA 18342, 717 595-3006.
ENGELMAN, John M.; '71; r. 2705 Livingstone Ln., Vienna, VA 22180.
ENGIST, Ruth H. Horn (Albert E.); '37 BS; Retired; r. 3218 Reed St., Erie, PA 16504, 814 456-7207.
ENGLE, Bonita M. '68 (See Donahue).
ENGLE, Emily R.; '43; r. 537 Martin Ln., Dresher, PA 19025.
ENGLE, Randy P.; '74 BA Pol. Sci.; Coding Clerk; FBI, Washington, DC, 202 324-5080; r. 14005 Cove Ln., Apt. 202, Rockville, MD 20851, 301 424-4428.
ENGLEHART, Duane F.; '60 BSEd; Production Planter; General Dynamics Corp., Electric Bold. Div., 36 Long Pond Rd. S., RFD 7, Ledyard, PA 06339; r. 619 Broad Ave., Susquehanna, PA 18847, 203 536-0902.
ENGLER, Barbara; '37 BS Elem.; Lab. Tech.; Corning Glassworks, Sullivan Park, Painted Post, NY 14870, 607 974-3271; r. Box 234, Wellsboro St., Tioga, PA 16946, 717 835-5645.
ENGLER, Janet M. Geise (William C.); '74 BSEd Music; Tchr.; Abington Sch. Dist., Highland Ave., Abington, PA; r. 2421 Allenbrook Dr., Apt. 9, Allentown, PA 18103, 215 791-1799.
ENGLER, William C.; '74 BA Psych.; Supv.; Friedmans Express, Bath, PA; r. Apt. 9, 2421 Allenbrook Dr., Allentown, PA 18102, 215 791-1799.
ENGLISH, Dale; '72; r. RD 1, Box 7465, Grantville, PA 17042.
ENGLISH, Esther Colwell (D. Webster); '28 Cert. Eng., Latin, Soc. Studies, '30 BS; Former Eng., Latin, Soc. Studies Tchr., Wellsboro, Penn., Jr. HS; r. 10325 Kingswood Cir., Sun City, AZ 85351, 602 977-3822.
ENGLISH, James D.; '53 BSEd Sci., '63 MEd Texas A&M; Sci. Tchr.; Dept. Chmn.; Wellsboro Area Sch. Dist., Nichols St., Wellsboro, PA 16901, 717 724-3547; r. 50 American St., Wellsboro, PA 16901, 717 724-2907.
ENGLISH, Jan H. '68 (See Barker).
ENGLISH, Joyce Arlene McCracken (Robert E.); '76 BA Music; Tchr., Music; Victoria Australia Sch. System; r. Flat 3/439 Waverly Rd., Mt. Waverly, Victoria, Australia, 3149.
ENGLISH, Kathleen Ann '77 (See Farrell).
ENGLISH, Louise Goodall (Wayne R.); '39 BA; Retired Tchr.; r. 2031 Whitehall St., Harrisburg, PA 17103, 717 233-7092.
ENGLISH, Mary Catherine '41 (See Whartenby).
ENGLISH, Dr. O. H.; '25 NS Cert., '42 DEd Pittsburgh; Retired Supt. of Schs.; Dir., Mansfield St. Coll. Alum. Assn.; r. 624 La Jolla Ave., Sun City Center, FL 33570, 813 634-3167.
ENGLISH, Robert E.; '75 BA Biol.; Tchr., Science; Burwood Heights HS, Mahoney's Rd., East Burwood, Victoria, Australia, 3151; r. Unit 3/437 Waverly Rd., Mt. Waverly, Victoria, Australia.
ENGLISH, Robert L.; '54 BS; Music Dir.; Oil City Sch. Dist., 10 Hyche Blvd., Oil City, PA 16301; r. 208 W. Fourth St., Oil City, PA 16301, 814 676-8832.
ENGLISH, Rocco; '48; r. 1914 Norwood Ln., State College, PA 16801.
ENGLISH, Ronald P.; '65 BS Math., '72 MS Long Island; Tchr., Math.; Amityville Pub. Schs., N. Broadway, Amityville, NY 11701; r. 259 Tahlulah Ln., West Islip, NY 11795, 516 661-1486.
ENGLISH, Susan M. '69 (See Giles).
ENGLISH, Suzanne M. '29 (See Carey).
ENGLISH, Sylvia J. Inscho (Dale R.); '72 BSEd Spec. Educ., '76 MS; Diognostic Tchr.; Intermediant Unit 14, Berks Cnty., Antietam Shopping Ctr., Reading, PA 19606, 215 779-1551; r. RD 1, Box 7465, Grantville, PA 17028, 717 865-6208.
ENGLISH, Uarda H. Huntington (Orlando H.); '26 Cert. Home Econ.; r. 624 La Jolla Ave., Sun City Center, FL 33570, 813 634-3167.
ENGLISH, Wayne R.; '22 Cert. Eng., '26 BA Pittsburgh; Retired Tchr.; r. 2031 Whitehall St., Harrisburg, PA 17103, 717 233-7092.
ENNIS, James F.; '75; r. 372 W. Water St., Elmira, NY 14905, 607 733-7687.
ENNIS, John E.; '63 BSEd Math., '75 MEd Admin. Rutgers Univ.; Math. Tchr.; Hubbard Middle Sch., 661 W. Eighth St., Plainfield, NJ 07060, 201 753-3297; r. 19 Roanoke Rd., Bridgewater, NJ 08807, 201 722-1018.
ENNIS, Joseph; '60; r. 1660 N. Lasalle St., Chicago, IL 60614.

ENNIS, Joseph; '49 BS Math., Educ., '51 MEd Rutgers; Supt. of Schs.; Jefferson Twp. Bd. of Educ., RD 2, Weldon Rd., Oak Ridge, NJ 07438, 201 697-4706; r. RD 1, Box 345A, Lake Hopatcong, NJ 07849, 201 663-0733.

ENNIS, Laurel L. Hertzel (John E.); '64 BSEd Elem. Educ.; Tchr.; Branchburg Bd. of Educ., 1939 Holland Brook Rd., Somerville, NJ 08876, 201 722-3335; r. 19 Roanoke Rd., Bridgewater, NJ 08807, 201 722-1018.

ENO, Alfred W.; '57 BS S.S. Sec.; Soc. Studies Tchr.; Vestal Central Sch. Dist., Vestal, NY 13850; r. 201 Groveland Ave., Endwell, NY 13760, 607 754-0695.

ENOS, Craig M.; '77; r. 181 W. College Ave., Oberlin, OH 44074.

ENOS, Sylvester E. (Buzz); '76 BS Elem. Educ.; Tchr.; Pebly Elem. Sch., Sharpsville, PA 16150; r. 300 Laurel Dr., Sharpsville, PA 16150, 412 962-2377.

ENRIGHT, Gertrude M.; '27; r. 214 Washington St., Susquehanna, PA 18847.

ENSINGER, Martha K.; '76 BS Sec. Educ.; Clerk; E.H. Bernstine Pharmacy, 2424 W. Fourth St., Williamsport, PA 17701; r. 2216 W. Third St., Williamsport, PA 17701, 717 322-6779.

ENSMINGER, Susan E. '73 (See Keeney).

ENTERLINE, Joann E.; '75 BSEd Spec. Educ.; Homebound Instr.; Schuylkill Intermediate Unit, Pottsville, PA, 717 622-6440; r. 9 E. Centre St., Ashland, PA 17921, 717 875-2692.

ENTWISTLE, Maurice S.; '53 BSEd Soc. Studies, Eng., Theo., Psych., '74 ASP ISESE, Brux, Belgium; Fraternal Rep., Bd. of Intl. Ministries; American Bapt. Churches, Same as residence; r. Molenstraat 22, 1990 Hoeilaart, Brussels, Belgium.

ENTY, James A.; '76 BA; r. Box 312, Shinglehouse, PA 16748, 814 697-7245.

EPLER, Lois Eileen '63 (See Tilford).

EPLER, Marian E. '61 (See Little).

EPLEY, Mary C.; '27; r. 74 Cloverdale Ave., White Plains, NY 10603.

EPPLEY, Kathy; '68 BA; r. 1301 Mickley Rd., Whitehall, PA 18052.

EPPLEY, Nina Elizabeth Landis (Edwin B., Jr.); '64 BS Elem., '68 MEd West. Md.; Realtor Assoc.; Giantanio Realtors, 301 Lincoln Hwy., Exton, PA 19341, 215 363-2000; r. 416 Oakland Dr., Downingtown, PA 19335, 215 363-2207.

ERB, Anna Marie '71 (See Larrick).

ERB, Sheila L.; '77; r. Helfrick St., McClure, PA 17841.

ERDMAN, Ellen D. Crowl (Gregory L.); '69 BS Home Econ.; Homemaker; r. 5877 Laurel St., Harrisburg, PA 17112, 717 652-6248.

ERDMAN, Loretta '73 (See Brugger).

ERDOS, Sharon D.; '69 BSEd Elem.; Tchr.; Port Allegany Sch. Dist., Arnold Dr., Port Allegany, PA 16743; r. 408 Harrison St., Port Allegany, PA 16743, 814 642-9253.

ERICKSON, Linda Caroline '64 (See Priester).

ERICKSON, Mildred E. Levine (Eric H.); '24, '58 BS Cortland St.; Retired; r. 213 Robinwood Ave., Elmira Heights, NY 14903, 607 734-5710.

ERIE, Elizabeth A. Whitman (Patrick); '75 BS; Homemaker; r. 134 Sullivan St., Mansfield, PA 16933, 717 662-7044.

ERLE, Patrick L.; '75; r. Box 73, Star Rt., Marshall, VA 22115.

ERNST, Carol A. Herman (Luther K.); '63 BSEd Home Econ.; Dir., Consumer Svcs.; Weis Markets, Inc., 1000 S. Second St., Sunbury, PA 17801, 717 286-4571; r. 2 E. Fifth St., Shamokin Dam, PA 17876, 717 743-8315.

ERNST, Donna A. McManigle (George W.); '63 BS Eng.; Potters Apprentice; Cleos Pot Shop, Cleveland, OH; r. 3164 Warrington Rd., Shaker Heights, OH 44120, 216 283-7462.

ERNST, Patricia Ann McManigle (Thomas W.); '59 BS Home Econ.; Homemaker; r. 92 Cove Rd., Huntington, NY 11743, 516 549-1645.

ERRICO, Catherine M.; '75 BS Lib. Educ.; Elem. Librarian; Mid-Valley Sch. Dist., Delaware Ave., Olyphant, PA 18447; r. 821 Butler St., Dunmore, PA 18512, 717 347-6255.

ERSKINE, Ellen '70 (See Kehr).

ERSKINE, Ellen '70 (See Kehr).

ERTEL, Belva L.; '34; r. 116 Livingston Rd., Linden, NJ 07038.

ERTWINE, Donna L. '70 (See Stiger).

ERVEY, Laura Catherine '51 (See Hissam).

ERVINE, Myra Beth; '51 BSEd Elem. Educ., '59 Masters Cortland St. Tchrs. Coll.; Elem. Tchr., Math.; Vestal Central Sch. System, Vestal, NY 13850; r. 421 Elmhaven Dr., Vestal, NY 13850, 607 785-5871.

ERWAY, Bonnie G. '67 (See Brown).

ERWAY, Gertrude M.; '27; r. Bailey Farm, Crooked Creek, PA 16919.

ERWAY, Mary A. Buck (Terry J.); '72 BSEd Elem. Educ.; Tchr.; Bolivar Central Sch., Bolivar, NY 14715, 716 928-2563; r. 130 Shaner Ave., Bolivar, NY 14715, 716 928-2185.

ERWAY, Michael; '71 BS, '75 MS Elmira; Tchr.; Addison Sch.; r. 327 Shappe St., Horseheads, NY 14845, 607 739-0954.

ERWAY, Dr. Preston M.; '53 BSEd Sci., Biol., '58 MD Temple; Partner; Bachman, Erway, Webster, et al., MD Assoc., 24 Walnut St., Wellsboro, PA 16901, 717 724-4241; r. 60 Central Ave., Wellsboro, PA 16901, 717 724-1369.

ERWAY, Terry J.; '72 BSEd Math., '77 MS St. Bonaventure; Math. Tchr.; Bolivar Jr.-Sr. HS, Bolivar, NY 14715, 716 928-2563; r. 130 Shaner Ave., Bolivar, NY 14715, 716 928-2185.

ERWIN, Mary Lyn '61 (See Rusinko).

ERYAVEC, Anne M.; '40 Home Econ.; r. 127 N. Eighth St., Allentown, PA 18101.

ESAIAS, Evelyn Louise '33 (See Preston).

ESALEY, Carol '67 (See Steger).

ESALEY, Margaret J. '76 (See Zagozewski).

ESCANDEL, RoseAnn Stengele (Thomas R.); '73 BSEd Home Econ.; Tchr., Day Care Program; Northeast. Educ. Intermediate Unit, Barnes-Kasson Hosp., Susquehanna, PA 18847, 717 853-3391; r. Maple St., Brooklyn, PA 18813, 717 289-4802.

ESCANDEL, Thomas R.; '72 BSEd Elem. Educ.; Tchr.; Susquehanna Elem. Sch., Turnpike St., Susquehanna, PA 18847, 717 853-3921; r. Maple St., Brooklyn, PA 18813, 717 289-4802.

ESCOTT, Clara Ella West (T. Dewain); '46 BS Elem. Educ.; Elem. Sch. Tchr.; Wellsboro Area Sch. Dist., Stony Fork Sch., RD 6, Wellsboro, PA 16901, 717 724-2818; r. 50 East Ave., Wellsboro, PA 16901, 717 724-3725.

ESHELMAN, Jeannann; '72; r. 801 Cashew Ct., Apt. E, Bel Air, MD 21014.

ESHMONT, Edward A.; '74 BA Pol. Sci.; Agt.; Baltimore City Police Dept., 601 E. Fayette St., Baltimore, MD, 301 396-2466; r. 37 Brookbury Dr., Reisterstown, MD 21136, 301 833-3591.
ESMONT, Regina; '52; r. 204 Clymer St., Reading, PA 19603.
ESPENSHADE, Roberta; '67; r. RD 1, Grantville, PA 17028.
ESPER, Alan N.; '76 BA Biol.; Student, Philadelphia Coll. of Osteopathic Med.; r. 103 W. Maryland Ave., Alden, PA 19018, 215 626-9517.
ESPER, Deborah S.; '75; r. 103 W. Maryland Ave., Alden, PA 19018.
ESPERSEN, Lucinda W.; '72 BSEd; Tchr.; Francis J. Kane Sch., Marlboro, MA 01752, 617 481-2182; r. 58 Maple St., Northboro, MA 01532, 617 393-6294.
ESPOSIT, Mary Carmella '73 (See Saar).
ESTELLE, Leland E.; '23; r. New Albany, PA 18833.
ESTELLE, Lois Hilker (Neil); '37 BS Elem.; Tchr.; Wyalusing Area Sch. Dist., 717 746-1206; r. Box 91, Wyalusing, PA 18853.
ESTEP, Kathleen W.; '72; r. 23 West Ave., Wellsboro, PA 16901.
ESTES, Barbara L.; '59; r. RD 2, Coudersport, PA 16915.
ESWORTHY, Donna P.; '61; r. 129 A Market St., Harrisburg, PA 17101.
ETNER, Morrell A., Jr.; '66 BSEd Geog., '76 MEd West Chester St.; Instructional Media Coord.; Haverford Twp. Schs., 1801 Darby Rd., Havertown, PA 19083, 215 HI 6-4570; r. 905 Cable Hill Dr., Springfield, PA 19064, 215 328-9624.
ETSWEILER, Catharine '43 (See Guy).
ETTER, Linda '65 (See Parker).
ETTER, Margaret A. Bangs (William M., Jr.); '59 BS Home Econ.; Home Econ. Tchr.; Chambersburg Area Schs., 511 S. Sixth St., Chambersburg, PA 17201, 717 263-9281; r. 1771 Lincoln Way E., PO Box 465, Chambersburg, PA 17201, 717 263-3542.
ETTINGER, Beverly B.; '66; r. RD 1, Honesdale, PA 18431.
EVAN, Cheryl A.; '77; r. 208 Lackawanna, Olyphant, PA 18447.
EVANCHICK, Jane L. Petroski (Thomas W.); '74 BA Human Relations; Owner; Home Sales and Svc., Same as residence; r. 195 Division St., Kingston, PA 18704, 717 288-5918.
EVANITSKY, Alex, Jr.; '69; r. Lakewood, PA 18439.
EVANS, Alfred N.; '56 BS, '74 MA Penn. St.; Admin.; Council of Govts.; r. 365 E. South St., Wilkes-Barre, PA 18702, 717 824-5385.
EVANS, Barbara A. '62 (See Shaw).
EVANS, Beverly '50 (See Dunham).
EVANS, Beverly Wilber (Harland J.); '69 BS Elem. Educ., '71 MEd; Tchr.; Pine City Elem. Sch., Pennsylvania Ave., Pine City, NY 14871, 607 733-4663; r. RD 2, Box 52, Millerton, PA 16936, 717 537-2956.
EVANS, Carol A.; '75; r. 2831 Columbia St., Allentown, PA 18104.
EVANS, Carol L. '66 (See Kennedy).
EVANS, Clarice Stilwell (Leslie D.); '47 BSEd Home Econ., '74 MLS SUNY, Geneseo; Librarian; Mansfield St. Coll., Mansfield, PA 16933, 717 662-4163; r. Decker St. RD 2, Box 268, Mansfield, PA 16933, 717 662-2417.
EVANS, D. Gladys '33 (See Price).
EVANS, David M.; '72; r. 955 North St., Allentown, PA 18102.
EVANS, Deborah Mary Decker; '75 BSEd Art; Operator; E.I. Du Pont, Towanda, PA 18848, 717 265-6141; r. 200 Wilmot Dr., Towanda, PA 18848, 717 265-8941.
EVANS, Dena L. Taylor (Richard T.); '68 BSEd Math.; Assoc. Programmer; IBM, North St., Endicott, NY 13760, 607 755-1375; r. Box 370 RD 4 Brotzman Rd., Binghamton, NY 13901, 607 648-8138.
EVANS, Donald G.; '70 BSEd Spanish; Spanish and Health Tchr.; Peru Central Sch., Peru, NY 12972, 518 643-2396; r. Rt. 1, Peru, NY 12972, 518 643-2414.
EVANS, Donald J.; '68 BSEd; Computer Programmer; Bethlehem Steel, Bethlehem Plant Ofc., Bethlehem, PA 18015, 215 694-7783; r. 1907 Aripine Ave., Bethlehem, PA 18018, 215 865-1247.
EVANS, Doreen L.; '77; r. 64 Powell Ct., North Babylon, NY 11703.
EVANS, Emma '36 (See Flynn).
EVANS, Ethel E.; '24; r. 65D Heisz St., Kingston, PA 18704.
EVANS, Evelyn S.; '26; r. 190 Decker Pl., Woodbridge, NJ 07095.
EVANS, Fred E.; '74 BS Hist.; Police Ofcr.; City of Winchester, 126 N. Cammion St., Winchester, VA 22601, 703 667-3141; r. 1801 Henrey Ave., Winchester, VA 22601, 703 667-3109.
EVANS, Gary W.; '72; r. 109 N. Thomas, Kingston, PA 18704.
EVANS, Gay A. '74 (See Salvadge).
EVANS, Gladys Elizabeth Reese (Willard); '28 Cert. Eng., '35 BA Marywood; Tchr; Homemaker; r. 2427 Whitney Ave., Niagara Falls, NY 14301, 716 297-7927.
EVANS, Gloria Zaccone (Martin L.); '76 BSEd Home Econ.; Coord. of Specialized Foster Care; Clearfield Cnty., PO Box 746, Clearfield, PA 16830, 814 765-6573; r. 802 Dorey St., Clearfield, PA 16830, 814 765-4894.
EVANS, Gordon J.; '57 BS Music; Choral and Gen. Music Instr.; Wyoming Valley W. Sch. Dist., Maple Ave., Kingston, PA 18704, 717 288-6551; r. 79 Bidlack St., Forty Fort, PA 18704, 717 288-4155.
EVANS, Grace Sterling (John R.); '20 Cert. Educ.; Retired; r. 298 S.E. Sixth, Pompano Beach, FL 33060, 305 941-4126.
EVANS, Harland J.; '64 BS Elem. Educ., '69 MEd; Elem. Principal; Elmira City Sch. Dist., Hopkins St. Sch., Elmira, NY 14903, 609 734-3392; r. RD 2, Box 52, Millerton, PA 16936, 717 537-2956.
EVANS, Hayden W.; '66; r. 104 N. Welles Ave., Kingston, PA 18704.
EVANS, Joan M. Ditchkus (Alan M.); '69 BSEd Elem. Educ.; Elem. Tchr.; Mt. View Sch. Dist., Harford, PA; r. Quinton Rd., RD 1, Olyphant, PA 18447, 717 586-9562.
EVANS, Joan Marie Hresko (Ralph H.); '66 BSEd Home Econ., '71 MS Penn. St.; Homemaker; r. 1201 Wilcrest 72, Houston, TX 77042, 713 782-1232.
EVANS, Joanne '71 (See Vanderpool).
EVANS, John H.; '19 Cert., '60 BS; Dealer; Senti-Metal Co., Columbus, OH; r. 16 N. Skyward Dr., Newark, DE 19713.

EVANS, John P.; '65; r. 552 Thompson St., Elmira, NY 14901.
EVANS, Judith E. Depew (Charles J.); '68 BS Elem. Spec. Educ., '73 MEd Marywood; Tchr., New Armstrong Elem. Sch., Scranton, PA 18508; r. 144 Belmont Terr., Scranton, PA 18508, 717 347-6908.
EVANS, Ken W.; '71 BA; r. 185 Church Ave., Indiana, PA 15701.
EVANS, Laura Louise '40 (See Husted).
EVANS, Leslie D.; '49 BSEd Math, Gen. Sci., '54 MEd Penn. St.; Chmn., Secondary Educ. Dept.; Mansfield St. Coll., Retan Ctr., Mansfield, PA 16933, 717 662-4023; r. RD 2, Decker St., Mansfield, PA 16933, 717 662-2417.
EVANS, Lynn M.; '75 BS Home Econ. Educ.; Home Econ. Tchr.; Wayne Highlands Sch. Dist., 482 Grove St., Honesdale, PA 18431, 717 253-5900; r. Rd 4, Oakhill, Dallas, PA 18612, 717 639-5541.
EVANS, Mabel '21 (See Wood).
EVANS, Margaret '33 (See Hayes).
EVANS, Margaret W. '17 (See Sudlow).
EVANS, Martin L.; '76 BSEd Spec. Educ.; Production and Maintenance Supv.; Harbison-Walker Refractories, Div. of Dresser Indust., Bigler Ave., Clearfield, PA 16830, 814 765-6531; r. 802 Dorey St., Clearfield, PA 16830, 814 765-4894.
EVANS, Mary Lou '72 (See Graziano).
EVANS, Melvin H.; '72 BA Math. Meteorology, '75 BS Penn. St.; 1st Lt.; US Air Force, Hancock Field, Syracuse, NY; r. 42 Morgan St., West Nanticoke, PA 18634, 315 699-5080.
EVANS, Myrtle C. '18 (See Bantz).
EVANS, Nancy L.; '74 BSEd Eng.; Tchr.; Coudersport Area HS, Coudersport, PA 16915, 814 274-8500; r. Box 453, Coudersport, PA 16915, 814 274-7027.
EVANS, Olin W.; '54 BSEd Sci., '72 M. Math. SUNY, Buffalo; Coord., Math.; Wilkes-Barre Area Sch. Dist., Coughlin HS, 80 N. Washington St., Wilkes-Barre, PA 18701, 717 825-6881; r. 8 Eleanor St., Wilkes-Barre, PA 18702, 717 822-1609.
EVANS, Rachel M.; '25; r. 7879 Mahogany Ln., West Palm Beach, FL 33411.
EVANS, Ralph M.; '67 BSEd SS; Tchr., Mt. Carmel Area HS, S. Seventh St., Mt. Carmel, PA 17851; r. RD 5, Danville, PA 17821, 717 672-9308.
EVANS, Ruth Anne Irons (Whitney L.); '69 BS Elem. Educ.; Tchr., Lititz Elem. Sch.; Warwick Sch. Dist., Orange and Cedar St., Lititz, PA 17543, 717 626-2061; r. 55 Northview Dr., Lancaster, PA 17601, 717 569-1012.
EVANS, Ruth Marion '18 (See Sweet).
EVANS, Sara '43 (See Payne).
EVANS, Shirley A. '73 (See Haas).
EVANS, Stanley M., Jr.; '51 BS Soc. Studies, Eng., '65 MS Scranton; Eng. Tchr.; Mid Valley HS, Olyphant, PA 18447; r. 208 Lackawanna Ave., Olyphant, PA 18447, 717 489-1343.
EVANS, Susan H.; '64; r. RD, Little Meadows, PA 18830.
EVANS, William T.; '76; r. Cedar Hill Rd., Chalfont, PA 18914.
EVELHAIR, Amy '52 (See Musser).
EVERETT, Eva Mae '17 (See Smith).
EVERETT, Hazel E.; '23 Cert., '35 MA Columbia; Retired Elem. Sch. Principal; r. 1059 Penna Ave., Elmira, NY 14904, 607 734-9689.
EVERETT, Sarah Brown; '66 BSEd Speech, '74 MA Eng. SUNY, Potsdam; Tchr.; Corvallis HS, 3925 Laurel Canyon, Studio City, CA 91604, 213 769-6300; r. 17060 Countess Pl., Encino, CA 91436.
EVERHART, Wendy Louise '74 (See Voorheis).
EVERITT, Dorothy; '52; r. RD 3, Nazareth, PA 18064.
EVERLE, Thelma L.; '20; r. 3300 Caldwell Dr., Raleigh, NC 27637.
EVERLY, Eleanor H.; '13; r. 1618 Adams Ave., Scranton, PA 18509.
EVERY, Frances '36 (See Thompson).
EVETUSHICK, William S.; '76 BS Psych.; Couns.; Lehigh Cnty. Prison, 30 N. Fourth St., Allentown, PA 18102, 215 434-9471; r. RD 2 Sandspring Apt. N6, Schnecksville, PA 18078, 215 799-4527.
EVEY, Gaylord H.; '52 BS; Pres.; Richland Glass Co., Inc., Richland, NJ 08350, 609 692-6554; r. 600 W. Crescent Dr., Vineland, NJ 08360, 609 692-5686.
EVEY, Mary Inscho (William M.); '50 BSEd Elem. Educ.; Homemaker; r. N. Main St., Preston, MD 21655, 301 673-7659.
EVEY, William M.; '51 BSEd Hist., Soc. Studies and Sec. Educ., '70 MEd Md.; Pres.; Evey Televisions and Appliances, Inc., Main St., PO Box 154, Preston, MD 21655, 301 673-7764; r. N. Main St., Preston, MD 21655, 301 673-7659.
EWANYK, Nancy A. Spicer (Andrew H.); '71 BSEd Elem. Educ.; Homemaker; r. 122 Cherry Rd., Rochester, NY 14612, 716 865-6697.
EWING, Tecla Kingsley (Russell); '43 BS Music; Retired Tchr., Vocal Music, Horseheads Elem.; r. 149 Jackson Ck., Breesport, NY 14816, 607 739-2131.
EWONISHON, Metro; '34 BS; Retired; r. Harbor House Apts., Claymont, DE 19703, 302 798-1939.
EYDMAN, F. Eroid; '32; r. 22 Spring Terr., Corning, NY 14830.
EYERLY, Patricia J. '72 (See Worthington).
EYSTER, Lucille Z.; '76; r. RR 1, Dornslife, PA 17823.
EZREN, Peggy D.; '72; r. 24 Keystone Ave. 10, Morrisville, PA 19067.

F

FAAR, Mary C.; '73; r. RD 1, Box 903, Perkasie, PA 18944.
FABIAN, Raymond L.; '68 BSED Educ.; Sci. Tchr.; Dansville Jr. HS, Dansville, NY 14437, 716 335-3185; r. 52 Liberty, Dansville, NY 14437, 716 335-8301.
FABRICIUS, Daniel; r. 1841 Carlisle St., Bethlehem, PA 18017.
FAGAN, Anne; '34; r. 404 First Ave., Jessup, PA 18434.
FAGER, Candice K. Koons (Peter G.); '68 BS Home Econ.; Homemaker; r. 6120 Quail Ridge Dr., Lakeland, FL 33803, 813 646-3044.
FAGUE, Edith; '30; r. RD 2, Hughesville, PA 17737.
FAHNESTOCK, Darlene Laudenslager (Charles R.); '68 BSEd Speech, Drama; Speech Communication Instr.; Harrisburg Area Comm. Coll., 3300 Cameron St. Rd., Harrisburg, PA 17010, 717 236-9533; r. 5 Harrogate Dr., Hummelstown, PA 17036, 717 566-2183.

FAHRINGER, Craig; '77; r. 612 North St., Ellwood City, PA 16117.
FAHRINGER, Craig; '77; r. 612 North St., Ellwood City, PA 16117.
FAHRINGER, William O.; '37 BSEd; Principal; Lackaqanna Tr. Sch. Dist., College Ave., Factoryville, PA 18419, 717 945-5133; r. Nicholson, PA 18446, 717 942-6255.
FAHS, Myrtle B. '27 (See Russell).
FAHSBENDER, Thomas F.; '76 BSEd; r. RD 1, Mansfield, PA 16933, 717 724-3739.
FAIRCHILD, Ruth E.; '37; r. Stamford, NY 12167.
FAIRLIE, Michael J.; '73; r. Rabul ID Dept. State, Washington, DC 20521.
FAIRWEATHER, Hazelle; '29; r. 1600 Abraham St., McKeesport, PA 15132.
FAIT, Deborah L. Sullivan (Edward J.); '76 BSEd Spec. Educ.; r. Box 99-S, RD 2, Selinsgrove, PA 17870, 717 743-8375.
FAKE, Robert E., Jr.; '74 BSEd Math.; Computer Operator; Electronic Data Systems Corp., Erford Rd. and Hunter Ln., Camp Hill, PA 17011, 717 232-1911; r. 445 N. Enola Dr., Enola, PA 17025, 717 732-0508.
FALCONE, Angelo, Jr.; '74 BA Human Relations; Clerk; Penn. Liquor Control Bd., Midway Shopping Ctr., Wyoming, PA 18644, 717 287-3626; r. 132 Lambert St., Pittston, PA 18640, 717 654-1597.
FALK, Brenda Sue Smith (Robert J.); '75 BS Home Econ.; Head Tchr., Dir.; Kozy Kiddie Kampus, 8 Vine St., Port Allegany, PA 16743, 814 642-9233; r. 209 Catlin Ave., Port Allegany, PA 16743, 814 642-9476.
FALK, David G.; '73; r. Dutchess Cnty. YMCA, Poughkeepsie, NY 12601.
FALK, Margaret J. Russell (Richard L.); '50 BS Home Econ., Sci.; Tchr.; Penn Manor Sch. Dist., Millersville, PA 17551; r. 172 Kready Ave., Millersville, PA 17551, 717 872-8703.
FALK, Robert J.; '75 BSEd Elem. Educ.; Elem. Tchr.; Otto-Eldred Sch. Dist., RD 1, Eldred, PA 16731, 814 225-4792; r. 209 Catlin Ave., Port Allegany, PA 16743, 814 642-9476.
FALLABEL, Rocco G.; '72 BSEd Elem. Educ., '75 MEd Scranton; Tchr., Coach; Heights-Terr. Elem. Sch., Hazleton, PA 18201, 717 455-9551; r. 231 S. Pine St., Hazleton, PA 18201, 717 454-0750.
FANUS, Judith Ann; '76 BS Home Econ.; Home Econ. Tchr.; Bohemia Mnr. HS, Rt. 213, Chesepeake City, MD, 301 885-5198; r. Sandy Brae Apt. 1, 4 Wenark Dr., Newark, DE 19713, 302 737-6855.
FANUS, Kathryn Alice '74 (See Arnold).
FARBOX, Gertrude S.; '19; r. RD 1, Deposit, NY 13754.
FARIELLO, Karen E.; '70; r. 109 Chemung St., Athens, PA 18810.
FARIELLO, Peter S.; '74; r. 109 Chemung St., Athens, PA 18810.
FARINA, Margaret E. Lindgren (Frank J.); '52 BSEd Elem.; Tchr., Math.; Windsor Bd. of Educ., Windsor, NY; r. RD 1, Box 58, Susquehanna, PA 18847, 717 853-3064.
FARLEY, William E.; '74 BS Hum. Rel.; Vocl. Couns.; Serve Inc., PO Box 93, Wysox, PA 18854, 717 265-3119; r. 333 William St., Towanda, PA 18848, 717 265-8824.
FARMELO, Judith Marshall (Lee A.); '59 BS Home Econ.; r. RD 4, Brandywine Dr., West Chester, PA 19380, 215 793-2258.
FARMER, Gary W.; '74 BS Speech Comm.; Tchr., Peters Twp. Middle Sch., McMurray, PA 15137; r. 1800 Patrick Pl., 308, Library, PA 15129, 412 869-9838.
FARMER, Joan A. Daube (Gary W.); '74 BSEd Home Econ.; Educ. Loan Ofcr., Mortgage Svc. Dept.; Second Fed. Savings & Loan Assn., 335 Fifth Ave., Pittsburgh, PA 15222, 412 471-9800; r. 1800 Patrick Pl., Apt. 308, Library, PA 15129, 412 833-3273.
FARMERIE, Janice C. Norman (Samuel A.); '59 BS Math., Gen. Sci., '73 MEd Westminster; Homemaker; r. RD 1, Box 288, New Wilmington, PA 16142, 412 946-2151.
FARNER, Mrs. Thomas P.; '69; r. 8 Colonial Ct., Barnegat, NJ 08005.
FARNER, Thomas P.; '69 BS Soc. Studies; Tchr., Free Lance Writer; Pemberton Twp. Sch. Dist., Brown Mills, NJ 08068, 609 894-2281; r. 8 Colonial Ct., Barnegat, NJ 08005, 609 698-7768.
FARNHAM, Bernice L. '57 (See Zeafla).
FARNHAM, Marcia L. Stephens (Donald R.); '70 BSEd Elem. Educ.; Homemaker; r. RD 4, Box 56A, Tunkhannock, PA 18657, 717 942-6871.
FARNHAM, Ruth; '17 Cert.; Retired Tchr.; Shikellamy Sch. Dist.; r. 32 S. Second St., Sunbury, PA 17801, 717 286-4130.
FARNSLER, Jennie E. '69 (See Schuler).
FARNWALT, Lydia R.; '30; r. 302 S. First Ave., Lebanon, PA 17042.
FARR, David W.; '72 BS Music; Gen. Music Tchr.; Four-Mile Elem. Sch., Four-Mile Dr. RD 3, Montoursville, PA 17754, 717 326-3554; r. RD 2, Millville, PA 17846.
FARR, Edward B.; '74; r. 101 Sherwood St., Mansfield, PA 16933.
FARR, Joan; '72; r. PO Box 51, Mainesburg, PA 16932.
FARR, Patricia A. '65 (See Swan).
FARR, Thomas A.; '69 BS Eng.; Eng. Tchr.; Owego Apalachin Sch. Dist., 100 Elm St., Owego, NY 13827, 607 687-4550; r. RD 1, Box 13, Sayre, PA 18840, 717 888-6993.
FARRAR, Jeanne E. '43 (See Long).
FARRELL, Elizabeth E. '25 (See Lehman).
FARRELL, Esther F.; '12; r. 136-05 Sanford Ave., Flushing, NY 11300.
FARRELL, James A.; '64 BS Math.; Tchr.; Hornell City Sch. Dist., Seneca St., Hornell, NY 14843, 607 324-1301; r. 139 Thacher St., Hornell, NY 14843, 607 324-1076.
FARRELL, Jim A.; '76 BS Music; Student; Pittsburgh Theo. Sem., Pittsburgh, PA; r. 1300 Fourth Ave., Duncansville, PA 16635, 814 695-8426.
FARRELL, Jo Ann Clark (William J.); '71 BSEd Art; Elem. Tchr.; Friendship Central Sch., Main St., Friendship, NY 14769, 716 973-3311; r. Box 12 RD 2, Cuba, NY 14727, 716 968-3410.
FARRELL, Kathleen Ann English (Jimmy A.); '77 Music; Bkpr.; Beasley Motor Rebuilders, 210 E. Plank Rd., Altoona, PA 16603, 814 944-8188; r. 1300 Fourth Ave., Duncansville, PA 16635, 814 695-8426.
FARRELL, Kathleen E. '72 (See Irey).
FARRELL, Linda Jean Seymour (Ronald C.); '60 BSEd Math., Sci.; r. RD 1, Box 217, Mansfield, PA 16933, 717 662-3190.

FARRELL, Mary T. '36 (See Morra).
FARRELL, Ronald C.; '60 BSEd Sci. Math, '66 VMD Univ. of Penn.; Owner; Mansfield Veterinary Clinic, Box 406, Mansfield, PA 16933, 717 662-3844; r. Box 217, Mansfield, PA 16933, 717 662-3190.
FARRELL, William G.; '57 BSEd Hist.; Chief Probation Ofcr.; Tioga Cnty. Probation Dept., Box 174, Wellsboro, PA 16901, 717 724-1906; r. Box 341, Wellsboro, PA 16901, 717 724-3626.
FARRELLY, Linda Steadman (John V.); '76 BSEd Eng.; r. RD 2, Box 193, Tioga, PA 16946.
FARRER, Cordelia V. '11 (See Neal).
FARRER, Marieta; '74; r. PO Box 31, Mansfield, PA 16933.
FARRER, Mary Lou '68 (See Townsend).
FARRINGER, Charles; '69; r. 641 W. Second St., Williamsburg, PA 16693.
FARWELL, Frank P.; '38 BS Sci., Soc. Studies, '68 DEd W. Va.; Cowanesque Valley HS, Westfield, PA 16950; r. 235 E. Main, Westfield, PA 16950.
FASCO, Doris B. Benson (William); '44 BSEd, '72 MEd Adelphi Univ.; Tchr.; William L. Bucks Sch., Horton Ave., Valley Stream, NY; r. 117 East Ave., Valley Stream, NY 11580, 516 825-0039.
FASSETT, Esther Reynolds (Alvah); '28 Cert. Elem. Educ.; r. PO Box 208, Tunkhannock, PA 18657, 717 836-3279.
FATTARUSO, Paul; '51 BS, Educ., '54 MDiv Colgate; Minister; Asbury First United Meth. Church, 1050 East Ave., Rochester, NY 14607, 716 271-1050; r. 125 Dunbarton Dr., Rochester, NY 14618, 716 244-6994.
FATZINGER, Myrtle '13 (See Powell).
FAULDS, Ruth A.; '74 BSEd Home Econ.; Tchr.; r. 1522 Elm St., Greensburg, PA 15601, 412 834-6293.
FAULISI, Deborah D. Petrus (Charles J.); '71 BSEd Elem. Educ.; Asst. Mgr.; West. Regl. Off Track Betting; r. Parkview Apts., 30A, Newark, NY 14513, 315 331-6782.
FAULKNER, Rodney E.; '75; r. Box 291, Tioga, PA 16946, 717 835-5404.
FAULKNER, Verna M.; '33; r. 800 Ferguson Rd., Joppa, MD 21085.
FAUSEY, Sherrill Elaine Blankenbehler; '70 BSEd Elem. Educ.; Tchr.; Seton Hill Day Care Inc., Greensburg, PA 15601; r. 727 Eastmont Dr., Greensburg, PA 15601, 412 836-5736.
FAUSNAUGHT, Geralyn L. Welchans (Wayne D.); '69 BS Music; Tchr.; Williamsport Area Sch. Dist., Williamsport, PA 17701; r. RD 4, Box 50, Williamsport, PA 17701, 717 326-5525.
FAUSNAUGHT, Wayne D.; '67 BS Soc. Studies, '74 MS Bucknell; Supv. of Couns. Svcs.; Williamsport Area Sch. Dist., Transeau Educ. Ctr., 845 Park Ave., Williamsport, PA 17701, 717 326-3501; r. RD 4, Box 50, Williamsport, PA 17701, 717 326-5525.
FAY, Alice M. '74 (See Cannella).
FAY, Brenda K. Rineer (Ted D.); '74 BSEd Elem.; Tchr.; Pequea Valley Sch. Dist., RD 1, Kinzers, PA 17535, 717 768-3453; r. Box 367, RD 2, Ronks, PA 17572, 717 687-8015.
FAY, Michael Z., Jr.; '72 BSEd Elem. Educ.; Elem. Tchr.; Building Principal; Port Allegany Sch. Dist., 35 Mill St., Port Allegany, PA 16743, 814 642-9214; r. RD 1, Smethport, PA 16749, 814 887-2403.
FEAHMAN, Margie W.; '74; r. 4763 Brian Rd., Mechanicsburg, PA 17055.
FEARN, Caroline C.; '63 BS, '76 MA West Chester St.; Tchr.; Penn Dale Jr. HS, 400 Penn St., Lansdale, PA 19446; r. 2213 S. Line St., Lansdale, PA 19446, 215 885-6092.
FEATHER-SCHLEGEL, Margaret N.; '65 BS; Home Econ. Tchr.; Susquehanna Twp. Middle Sch., 801 Wood St., Harrisburg, PA 17109, 717 545-3721; r. 4212 D. Wagonwheel Ct., Harrisburg, PA 17109, 717 657-0818.
FEBBO, Rosemary C.; '71; r. 935 Moosic Rd., Old Forge, PA 18518.
FEDAK, Mary D. '70 (See Fullwood).
FEDARKO, Kathy Andrejko (Frank); '74 BSEd; Voice Processing Spec. in Russian; r. 135 Seventh St., Blakely, PA 18447, 717 489-4019.
FEDER, Janet Sue Rosenbaum (Jon A.); '73 BS Elem. Educ.; Tchr.; Albuquerque Pub. Schs., 724 Maple St., Albuquerque, NM 87106, 505 842-8211; r. 5600 Gibson Blvd. SE, Apt. 476, Albuquerque, NM 87108, 505 266-4614.
FEDOR, Joann L. Myers; '77 BSEd; Instructional Aide; Lehighton Area Sch. Dist.; r. 811 1/2 Iron St., Lehighton, PA 18235, 215 377-3786.
FEDOR, Richard A.; '76 BSEd Elem. Educ.; Shift Supv.; Wackenhut Security Corp., 727 North 19th St., Allentown, PA; r. 811 1/2 Iron St., Lehighton, PA 18235, 215 377-3786.
FEDOR, Vincent R.; '69 BS Elem. Educ.; Elem. Tchr.; Dunmore Sch. Dist., Quincy and Warren Sts., Dunmore, PA 18509, 717 347-6794; r. 403 Sherwood Ave., Dunmore, PA 18512, 717 347-9767.
FEDORCHAK, Michael J.; '75 BA Pol. Sci.; Customer Svc. Rep.; Elias Wilf Corp., 4500 N. Third St., Philadelphia, PA 19140, 215 329-6629; r. 3967 Lankenall Ave., Philadelphia, PA 19131, 215 877-7896.
FEDORKA, Kathryn A. (John); '72 BSEd Educ., '76 MS Elmira; Instr.; Robert Packer Hosp. Sch. of Nursing, Guthrie Sq., Sayre, PA 18840, 718 888-6666; r. 408 Desmond St., Sayre, PA 18840, 717 883-7433.
FEDORKO, John; '62; r. 401 Yale Ave., Baltimore, MD 21229.
FEDOROWICZ, Mary Ann; '72 BS Elem. Educ., '78 MEd Trenton St.; Tchr.; Palisades Sch. Dist., Tinicum Elem. Sch., Dark Hollow Rd., Pipersville, PA 18947, 215 294-9311; r. 704 W. Broad St., Quakertown, PA 18951, 215 536-4544.
FEERRAR, Neil K.; '73 BS; Vocal Tchr.; Lock Haven HS, Lock Haven, PA 17740; r. Rd 2, Lock Haven, PA 17740, 717 748-9115.
FEGAN, Robert J.; '73 BSEd Elem. Educ.; Sales Rep.; Metropolitan Ins., 5014 West Chester Pike, Edgemont, PA 19028, 215 353-5535; r. 2701 Madison Ave., Apt. B-41, Chester, PA 19013, 215 874-2473.
FEGLEY, Barbara J.; '75; r. Box 704, Susan Rd., Coopersburg, PA 18036.
FEGLEY, Catherine R. Dierkes (William J.); '70 BSEd Elem.; r. 316 Brenner Rd., 202, Allentown, PA 18104.
FEGLEY, Donald H.; '61 BSEd Soc. Studies; Citizenship Educ. Tchr.; Rushford Central Sch., Rushford, NY 14777, 716 437-2217; r. RD 2, Box 22, Fillmore, NY 14735, 716 567-8780.

FEGLEY, Lucyle Cupp (Eugene L.); '37 Cert Prim. Educ.; Retired Tchr.; r. 800 Tule St., Montoursville, PA 17754.
FEHER, Arlene M. '71 (See Ziegler).
FEHL, Marcia H.; '70; r. Orwigsburg, PA 17961.
FEHNEL, Gertrude F.; '22; r. PO Box 224, Troy, PA 16947.
FEHR, Marilyn N. '50 (See Mogan).
FEICHT, Kathryn L. Coulter (Charles M.); '30 Cert. Elem. Educ., '62 BSEd; Retired Tchr.; r. 505 E. Mahoning St., Punxsutawney, PA 15767, 814 938-9751.
FEICHTL, Lois R.; '58; r. 26 Washington Ave., Northampton, PA 18067.
FEIG, Patricia Lee '54 (See Osani).
FEINOUR, Harriet '37 (See Hartman).
FELIX, June F. '31 (See Hoyland).
FELLOWS, Alwilda F. '12 (See Hahn).
FELSBURG, J. Lee; '66 BS Soc. Studies, '70 MEd Ga.; Guidance Couns.; Pottsville HS; r. 1624 Mohantongo St., Pottsville, PA 17901, 717 622-3819.
FELSBURG, Lee; '70; r. 491 Plaza Blvd. B17, Morrisville, PA 19067.
FELT, Robert P.; '61 BS Soc. Studies; Tchr.; Troy Jr. HS, High St., Troy, PA 16947, 717 297-2176; r. RD 1, Troy, PA 16947, 717 297-3704.
FELTEN, Susan; '70 BS, '74 MEd Elmira; Tchr.; Athens Area Elem. Sch., Willow St., Athens, PA, 717 358-3131; r. RD 2, Wysox, PA 18854, 717 265-9877.
FELTHAM, Frances R. All (Justin C.); '42 BS Home Econ.; Tchr.; Stroudsburg HS, 1100 W. Main St., Stroudsburg, PA 18360, 717 421-1990; r. Box 5014, RD 5, Stroudsburg, PA 18360, 717 421-2682.
FELTON, Ralph D.; '27 Cert. Eng., '49 MS Bucknell; Retired Tchr.; r. PO Box 342, Montrose, PA 18801.
FELTY, Mabel Mae '26 (See Weigle).
FENNEL, Virginia Ann Querry (Robert J.); '67 BSEd Home Econ.; Gen. Mgr., Buyer; E. J. Fashions, Inc., 324 E. Antietam St., Hagerstown, MD 21740, 301 791-4883; r. 512 Cherry Tree Dr., Hagerstown, MD 21740, 301 790-2665.
FENSTERMACHER, Barbara A.; '74 BSEd Home Econ.; Instr., Home Econ.; Luzerne Intermediate Unit 18, State Correctional Inst., Box 180, Muncy, PA 17756, 717 546-3171; r. RD 3, Box 95, Muncy, PA 17756, 717 546-6481.
FENSTERMACHER, Marion; '35 BSEd Music; Choral Dir., Organist; North Schuylkill Schs.; United Presby. Church, North Schuylkill HS, Ashland, PA 17921, 717 276-6014; r. 1219 Arch St., Ashland, PA 17921.
FENSTERMACHER, M. M.; '38; r. RD 1, Mansfield, PA 16933.
FENSTERMACHER, Patricia E. '68 (See Calkins).
FENSTERMAKER, Cheryl P.; '72; r. 22828 15th St., Newhall, CA 98321.
FENSTERMAKER, Eileen; '70; r. 938 Jay Ln., Phoenix, NY 13135.
FENTON, Eleanor Marie Fida (David W.); '70 BS Home Econ.; Home Economist; Clearfield Co. Co-op. Ext. Svc., 700 Leonard St., Clearfield, PA 16830, 814 765-7878; r. 509 Meadow St., Curwensville, PA 16833, 814 236-1164.
FERENCE, Kathleen '68 (See Kovalcik).
FERGUSON, Debra L.; '77; r. 495 Elmira St., Troy, PA 16947.
FERGUSON, Diane C. '71 (See Wilson).
FERGUSON, Florence; '21; r. Country Day Apts. C3, Scranton, PA 18505.
FERGUSON, George T., Jr.; '73 BSEd; Tchr.; Southeast Delaware Sch. Dist., Delaware County, PA 19079; r. 3 Pennock Terr., Lansdowne, PA 19050, 215 623-7408.
FERGUSON, Joan E.; '77; r. 720 Cambridge, Bala Cynwyd, PA 19004.
FERGUSON, Kay Johnson (Richard); '68 BSEd, '73 MEd Elmira; Tchr.; Addison Central Sch., Addison, NY 14801; r. RD 2, Addison, NY 14801, 607 359-3208.
FERGUSON, Marcia; r. 5115 McIntosh Dr., Aliquippa, PA 15001.
FERGUSON, Olive Holcomb (Lewis S.); '30 Cert.; Homemaker; r. RD 2, Box 51, Canton, PA 17724, 717 673-8444.
FERGUSON, Robert C., Jr.; '67 BS French; Real Estate Agt.; Northwood Real Estate Agcy., Coudersport, PA 16915, 814 274-8808; r. Coudersport, PA 16915, 814 848-9851.
FERGUSON, Robert W.; '68 BS Sec. Educ., Soc. Studies; Tchr.; Oak Lake Sch. Dist.; r. 239 N. Bridge St., Tunkhannock, PA 18657, 717 836-2435.
FERGUSON, Rosemary Marino (George T.); '73 BS Sec. Educ., Hist.; Tchr.; Southeast Delco Sch. Dist., Glenolden, PA 19036; r. 3 Pennock Terr., Lansdowne, PA 19050, 215 MA 3-7408.
FERGUSON, Sally Jo Morley (Robert C.); '72 BS Elem. Educ.; r. Box 116, Ulysses, PA 16948.
FERRAGINE, Joann; '74; r. S. St. Marys Rd., St. Marys, PA 15857, 814 834-3739.
FERRARO, Ralph A.; '66 BSEd Elem. Educ., '69 MEd Scranton; Elem. Principal; Greater Nanticoke Area Sch. Dist., Box 126, Nanticoke, PA 18634, 717 735-7783; r. 117 Hillcrest Dr., Nanticoke, PA 18634, 717 735-4543.
FERREE, Adele L. '75 (See Youngren).
FERREE, Denise Cynthia; '76 BSEd Spec. Educ.; Tchr.; Southern York Cnty. Sch. Dist., RD 3, Glen Rock, PA 17327; r. 626 Locust Grove Rd., York, PA 17402, 717 755-5433.
FERRELL, Lucille Ann '68 (See Buck).
FERRELL, Stephen B.; '72 BSEd Lib. Educ., '78 MEd Temple; Media Spec. and Librarian, Aldan Elem. Sch.; William Penn Sch. Dist., Providence Rd. and Woodlawn Ave., Aldan, PA 19018, 215 626-3410; r. 508 Homewood Ave., Narberth, PA 19072, 215 664-2637.
FERRER, Maryon '19 (See Powell).
FERRIER, Diane L. '72 (See Hilyard).
FERRIER, Diane Louise '72 (See Hilyard).
FERRIER, Marian P.; '61; r. 2 Darlington Dr., RD 5, West Chester, PA 19380.
FERRINA, Margaret; '52; r. 411 Prospect St., Susquehanna, PA 18847.
FERRIS, Alice '53 (See Ehrhardt).
FERRIS, Esther M. Lind (Lyle M.); '39 BSEd Elem. Educ.; Retired Tchr.; r. 1253 Pennsylvania Ave., Pine City, NY 14871, 607 732-5904.
FERRIS, Judith Ann '69 (See Jaworski).
FERRY, M. Patricia '50 (See Richardson).
FERSTER, Barbara A.; '44 BS Home Econ., '56 MEd Penn. St.; Homemaking Tchr.; Midd-West Sch. Dist., Main St., Middleburg, PA 17842, 717

837-1171; r. RD 1, Richfield, PA 17086, 717 694-3512.

FESOLOVICH, Deborah L. Wilde (Joseph J.); '76 BS Elem. Educ.; Elem. Tchr.; N. Pocono Sch. Dist., Spring Garden St., Moscow, PA 18444, 717 842-8803; r. 10 Sunset Rd., RD 2, Moscow, PA 18444, 717 842-7370.

FESOLOVICH, Joseph J.; '74 BS Hist., Soc. Studies; Grad. Student; Univ. of Scranton, Scranton, PA; r. 10 Sunset Rd., RD 2, Moscow, PA 18444, 717 842-7370.

FETCH, Carol '58 (See Hall).

FETCH, William J.; '73 BSEd Soc. Studies; Tchr.; Wyoming Area HS, Exeter, PA; r. 204 Sharpe St., Wyoming, PA 18644, 717 693-3296.

FETCHKAN, John G.; '64 BS Comp. Soc. Studies, '68 MA St. Bonaventure; Guidance Couns., Dir., Student Activities; Peter's Twp. Sch. Dist., 625 E. McMurry Rd., McMurry, PA 15331, 412 941-5000; r. RD 1, Gilmore Rd., Finleyville, PA 15332, 412 348-6732.

FETHERBAY, Janet M. '72 (See Bird).

FETTER, Dawna; '67 BS Music; Music Tchr.; Odessa-Montour Central Sch., College Ave., Odessa, NY 14869, 607 594-3341; r. Box 77, Odessa, NY 14869, 607 594-2204.

FETTER, Janet M. '69 (See Berlin).

FETTER, Judith D. '69 (See Gallup).

FETTERMAN, Lamar; '68; r. Box 300 E. RD 3, Lewistown, PA 17044.

FETTERMAN, Melissa L. Davis (Robert E.); '72 BS Music, '77 MEd Penn. St.; Tchr., Gen. Music; Lehighton Area Sch. Dist., 200 Beaver Run Rd., Lehighton, PA 18235, 215 377-4490; r. 211 Park St., Weissport, PA 18235, 215 377-5960.

FETTERMAN, Robert E., Jr.; '72 BS Music., '77 MEd Penn. St.; Instr., Instrumental Music; Tamaqua Area Sch. Dist., Stadium Hill, Tamaqua, PA 18252, 717 668-1936; r. 211 Park St., Weissport, PA 18235, 215 377-5960.

FETTERMAN, Susan Eileen Schlieder (James H.); '68 BS Music Educ.; Appointment Secy. for the Foss Clinic; Geisinger Med. Ctr., Danville, PA 17821, 717 275-6401; r. RD 3, Bloomsburg, PA 17815, 717 784-3417.

FETZKO, Jean M. Washeleski (Philip R.); '69 BSEd Elem. Educ.; Tchr., Maclay Elem. Sch., Second and South St., Sunbury, PA 17801, 717 286-4963; r. Kennedy and Vine Sts., Box 560, Kreamer, PA 17833, 717 374-9628.

FEYRER, Karen A. Tefs (Michael P.); '69 BSEd Elem. Educ.; Homemaker; r. 4354 Blissful Cr., Colorado Springs, CO 80917, 303 597-5644.

FEYRER, Michael P.; '68 BS; Music Tchr.; Wolford Elem. Sch., Colorado Springs, CO, 303 495-2146; r. 4354 Blissful Cir., Colorado Springs, CO 80917, 303 597-5644.

FIAMINGO, Anthony D.; '73 BS Geog., Hist.; Owner; Flamingo Moving and Storage, Rt. 6, Mansfield, PA 16933, 717 662-3171; r. Mansfield, PA 16933, 717 659-5496.

FIAMINGO, Michael; '76; r. 137 N. Williamson Rd., Blossburg, PA 16912.

FIAMINGO, Patricia M.; '72; r. Box 65, Covington, PA 16917.

FIASCHI, Loretta; '51; r. 303 Prospect St., Susquehanna, PA 18847.

FICARRO, Charlene '64 (See Sherling).

FICE, Mariam D. '17 (See Treslar).

FICKENGER, Charles F.; '57 BSEd; Tchr.; Coudersport Area Sch.; r. RD, Box 210D, Coudersport, PA 16915, 814 274-8279.

FICKINGER, Barbara S.; '55; r. 210 N. East St., Coudersport, PA 16915.

FICKINGER, Jane Parisella (Charles F.); '54 BSEd Lib. Sci., MS; Tchr.; Coudersport Area Sch., Main St., Coudersport, PA; r. RD 1, Box 210D, Coudersport, PA 16915, 814 274-8279.

FIDA, Eleanor Marie '70 (See Fenton).

FIDDLER, Vesta Lorraine '47 (See Glessner).

FIEDLER, David J.; '73 BSEd Sec. Educ., Eng.; Tchr., Jr. HS Dev. Eng., Haverling Central Sch., Bath, NY 14810; r. 107 E. William St., Bath, NY 14810, 607 776-3284.

FIELD, Doris S. '68 (See Frederick).

FIELD, Mary '70 (See Stare).

FIELDS, Lillian D.; '32; r. Rt. 2, Nichols, NY 13812.

FIENE, Carol L. '73 (See Kochon).

FIERY, Julia S.; '29; r. RD 3, Wyalusing, PA 18853.

FIESTER, Bert E.; '63; r. Eagles Mere, PA 17731, 717 525-3315.

FIFER, Marian E. '73 (See Petroski).

FIGART, Linda; '69; r. RD 2, State Line Rd., Hubbard, OH 44425.

FIGUERADO, Sharon L.; '77; r. 14 Espial Ave., Binghamton, NY 13903.

FIGURA, Gertrude '67 (See McManama).

FIHE, Bertha E. Swanson (Theodore J.); '15; Retired Auditor, IRS; r. 347 Massol Ave., Los Gatos, CA 95030, 408 354-1297.

FIKE, Mrs. T. J.; '15; r. 347 Massal Ave., 702, Los Gatos, CA 95030.

FILEMYR, Carol A. '68 (See Foster).

FILER, Chesta M. '72 (See Cook).

FILER, Theresa Joann Filer '74 (See Stutz).

FILKINS, Erma I. Winans (Aldon K.); '32 Cert., BS SUNY, Cortland; Retired Tchr.; r. 1607 Riverview Dr., Endicott, NY 13760, 607 785-1476.

FILLMAN, Ethel M. '72 (See Kulp).

FIMIANO, Joan R.; '71; r. 403 44th St., Des Moines, IA 50312.

FINAMORE, Ann M. Battisti (John M.); '73 BS Music; Elem. Vocal Music Tchr.; Pomeroy Sch., Valley View Dr., Cortland, NY 13045, 607 753-1422; r. 733 Bowling Green, Cortland, NY 13045, 607 756-7617.

FINAN, Diane M.; BA Psych.; Quality Control Clerk; GTE Sylvania, Towanda, PA 18848; r. RD 2, Wysox, PA 18854, 717 265-8149.

FINAN, Joan M. Worthington (Joseph B.); '52 BS Elem.; Kndgtn. Tchr.; Bradford Central Sch., Bradford, NY 14815; r. Box 467, Bradford, NY 14815, 607 583-2120.

FINCH, Augusta Leona Williams; '26 BSEd Elem. Educ.; Retired Tchr., Sayre Area Schs.; r. 103 West St., Sayre, PA 18840, 717 888-9234.

FINCH, Barbara Jean Davis (Marion C.); '49 BS Elem. Educ.; Homemaker; r. 6078 McKinley Pky., Hamburg, NY 14075, 716 649-9168.

FINCH, Bernice M. Reynolds (William G.); '32 Cert. Elem., '49 BS SUNY, Cortland; Retired Tchr.; r. 5 Harrison St., Binghamton, NY 13905, 607 797-6230.

FINCH, Marion C.; '50 BS, '54 BDiv Drew; Minister Christian Educ.; United Meth. Church, Hamburg, NY 14075; r. 6078 McKinley Pky., Hamburg, NY 14075, 716 649-9168.

FINCH, Norma L. '34 (See Walters).
FINCK, Robert J.; '72 BSEd Soc. Studies; Asst. Secy.; American Risk Mgmt., Inc., PO Box 1259, Englewood Cliffs, NJ 07632, 201 871-0001; r. 229 Shaw Pl., Park Ridge, NJ 07656, 201 573-1559.
FINDLEY, Ruth Ann '60 (See Yuninger).
FINELLI, Magdalene F. '37 (See Lamanna).
FINELLI, Zackre G., Jr.; '61 BSEd Elem. Educ., '64 MS Alfred; Tchr.; C.H. Wood Elem. Sch., Elkland, PA 16920; r. 108 W. Main St., Elkland, PA 16920, 814 258-7339.
FINK, Joseph L.; '38 BS Music Educ., '49 MS Univ. of Penn.; Tchr., Music; Band Dir.; Parkland Sch. Dist., Springhouse Jr. HS, Springhouse Rd., Allentown, PA 18104, 215 398-0303; r. 424 First St., Whitehall, PA 18052, 215 438-0057.
FINK, Kathleen D. '72 (See Lesher).
FINKBINER, Judith A. '66 (See Pentz).
FINKBINER, Mary E.; '77; r. RD 4, Box 19A, Lebanon, PA 17042.
FINLAN, Florence B. '27 (See Hieber).
FINLEY, Kathy L. '74 (See Witmer).
FINLEY, Mary Jordan; '18 Kndgtn.; Retired; r. 204 Woodrum St., Pearisburg, VA 24134, 703 921-1508.
FINN, Bradley E.; '72; r. 3936 Bel Pre Rd., Apt. 1, Silver Spring, MD 20906.
FINN, Edith Marion Howard (Edward W.); '33 Cert. Elem. Educ.; Retired Tchr.; Page Sch., Athens, PA; r. 6327 S. Hedgehog Dr., Tucson, AZ 85706, 602 883-4993.
FINN, Edward; '18; r. 156 Wine Ave., Indiana, PA 15701.
FINN, Eileen F. '42 (See Kuritz).
FINN, Kathleen F.; '72; r. RD 5, Bethlehem, PA 18015.
FINNEGAN, Marie T. '74 (See Serine).
FINNERTY, Barbara A.; '70; r. Rt. 2, Towanda, PA 18848.
FINNERTY, Beverly; '63; r. RD 2, Columbia Cross Roads, PA 16914.
FINNERTY, Sandra A. '64 (See Poore).
FIOCCA, Duane G.; '58 BSEd Elem. Educ., '63 MEd SUNY; Dir. of Elem. Educ.; Owego-Apalachin Sch. Dist., Owego, NY; r. 3 Larchmont Rd., Owego, NY 13827, 607 687-1357.
FIORUCCI, Patricia A.; '71; r. 606 Powell Ave., Jessup, PA 18434.
FIRDA, Sharon W.; '67 BSEd Elem. Educ., '71 MEd Penn. St.; Elem. Sch. Tchr.; Dibler Elem. Sch., Schwenkmill, Perkasie, PA 18944; r. 324 S. Fourth St., North Wales, PA 19454, 215 699-5616.
FIRESTONE, Jo Ann O'Neil (Ronald A.); '60 BS Eng., Soc. Studies; Tchr.; Warren Cnty. Sch. Dist., Warren, PA 16365, 814 723-9200; r. 810 Hillcrest Dr., Warren, PA 16365, 814 723-4112.
FIRESTONE, Ronald A.; '60 BS Soc. Studies; Tchr.; Warren Cnty. Sch. Dist., Third and Conewango, Warren, PA 16365, 814 723-5200; r. 810 Hillcrest Dr., Warren, PA 16365, 814 723-4112.
FISCHER, Ellen M.; '76 BSEd Spec. Educ.; Secy., Dora-Lee Sportswear Co.; Activity Aid; Pan-American Grp. Homes, Inc., PO Box 3369, Wescosville, PA 18106, 215 838-9312; r. 1526 Lebanon St., Bethlehem, PA 18017, 215 868-7882.
FISCHER, Eva E.; '27; r. 308 Century House, Doylestown, PA 18901.
FISCHER, Gerard J.; '72 BA Psych., '73 MS W. Va.; Med. Student; Hahnemann Med. Coll. and Hosp., Philadelphia, PA; r. 419 Ivan Ave., St. Davids, PA 19087, 205 688-5105.
FISCHER, Joan E.; '75; r. 824 Northridge Dr., Pittsburgh, PA 15216.
FISCHER, Nancy H.; '70; r. 49 Canton Rd., Lake Worth, FL 33463.
FISCHER, Susan J.; '74; r. 1526 Lebanon St., Bethlehem, PA 18017.
FISCHETTE, Patrick; '52; r. 1926 Ash St., Scranton, PA 18510.
FISCHI, Sharon A.; '72; r. 137 Valley St., Exeter, PA 18643.
FISCHLER, Lucille '24 (See Gilmore).
FISCHLER, Margaret '32 (See Stein).
FISCHLER, Sarah D. Keefe; '21 Cert., '38 BA Pittsburgh; Retired; r. 841 Fourth Ave. N., Sun Coast Towers, Apt. 42, St. Petersburg, FL 33701.
FISCHLER, Vivian Ruth '13 (See Donaldson).
FISH, Bertha F. '30 (See Pollock).
FISH, Ella C.; '67; r. 102 Baker Ave., Elkland, PA 16920.
FISH, Frank E.; '51 BS Sec. Educ.; Oriented Operator; Fishs' Country Booteries, 21 N. Main St., Mansfield, PA 16933, 717 662-3453; r. 60 Wakefield Terr., Mansfield, PA 16933, 717 662-2665.
FISH, Harry G.; '19, '33 MSEd Cornell; Retired Supv. Principal, Owner Retail Shoe Store; r. 117 N. Main St., Mansfield, PA 16933.
FISH, Joyce N. Ingerick (Harry G.); '19; Retired Tchr.; r. 117 N. Main St., Mansfield, PA 16933, 717 662-2042.
FISH, Marian; '75; r. Gen. Delivery, Grovetown, GA 30813.
FISH, Ronald R.; '69 BA Psych., '70 MEd Penn. St.; r. RD 3, Box 236, Mansfield, PA 16933.
FISH, Virginia F.; '43; r. 3922 Garden Ave., Erie, PA 16508.
FISHBURN, Carol N. Bolt (John F.); '42 BS Home Econ. Educ.; r. 281 Nimitz Ave., State College, PA 16801, 814 238-8990.
FISHEL, Carla S. Allison (George W., Jr.); '68 BS Lib. Sci., '71 MA Shippensburg; Homemaker; r. 123 S. Strathcona, York, PA 17403, 717 846-2610.
FISHER, 1Lt., USA (Ret.) Charles J.; '68 BA Soc. Sci.; Disabled Veterans Employment Asst.; Penn. Bur. of Employment Security, 240 Levittown Pky., Levittown, PA 19054, 215 943-1100; r. 62 Manor Cir., Bristol, PA 19007, 215 788-9675.
FISHER, David A.; '76 BS Elem. Educ.; Math. Tchr.; Hanover Area Sch. Dist., Lee Park Ave., Wilkes-Barre, PA 18702, 717 823-5159; r. 111 Elk St., Wilkes-Barre, PA 18702, 717 822-8320.
FISHER, Denise S. '72 (See Sharp).
FISHER, Drusilla '60 (See Pekarski).
FISHER, Elaine D. Yost (Richard C.); '69 BSEd Home Econ.; Homemaker; r. 18 Hillside Dr., Apalachin, NY 13732, 607 625-3685.
FISHER, Eleanora '26 (See Williamson).
FISHER, Emma; '60; r. 108 Park St., Martinsburg, PA 16662.
FISHER, Gary L.; '74 Music; Tchr., Music; Paisley HS, Blenheim Rd., Newport, Victoria, Australia, 3015; r. 2/249 Beaconsfield Parade, Middle Park, Victoria, Australia, 3206.
FISHER, Glenn R.; '76 BS CIS; Minor League Infielder; Boston Red Sox; r. 502 Hepburn St., Milton, PA 17847, 215 682-2482.
FISHER, Grace O'Donnell; '31 Cert. Lib. Sci., '37 MLS Columbia; Retired Librarian, Tchr.; Selinsg-

rove Ctr., Selinsgrove, PA; r. 206 S. High St., Selinsgrove, PA 17870, 717 374-4217.
FISHER, Hulda Kilmer; '23 BSEd Math., '40 MA Duke; Retired Tchr.; r. 1164 Cherry St., Wellsboro, PA 16901, 717 724-1250.
FISHER, Susan L. Huddleston (James L.); '72 BSEd Home Educ., '76 Permanent Cert.; Tchr., Home Econ.; Shaler Area Sch. Dist., Wetzel Rd., Glenshaw, PA 15116, 412 486-1900; r. 103 Braun St., Pittsburgh, PA 15223, 412 487-5540.
FISHER, Janice M. '65 (See Mulder).
FISHER, Patricia M.; '69 BSEd Pub. Sch. Nursing, '77 MS SUNY, Brockport; Coord. Psychiatric Nursing; Highland Hosp. Sch. of Nursing, South Ave. and Bellvue Dr., Rochester, NY 14620, 716 473-2200; r. 10 Glazer Dr., Rochester, NY 14625.
FISK, Adrian T.; '29; r. RD 2, Wyalusing, PA 18853.
FISK, Beatrice M.; '31; r. RD 2, Wyalusing, PA 18853.
FISK, Cortez E.; '31 BSEd Sci. Soc. Studies, '50 MSEd Bucknell; Retired Tchr.; r. PO Box 35A, Wyalusing, PA 18853, 717 746-1779.
FISK, Linda Lee Graham (Conrad A.); '70 BS Elem Educ.; Tchr.; Westmoreland Elem. Sch., Westmoreland, NH 03467; r. Old Walpole Rd., RD 3, Box 25, Keene, NH 03431, 603 357-3276.
FITCH, Alice G.; '21; r. Kirkwood, NY 13795.
FITCH, Beatrice H.; '21; r. 150 Main St., Wellsboro, PA 16901.
FITCH, Mae L.; '29; r. RD 2, Canton, PA 17724.
FITELI, Alice G.; '21; r. Kirkwood, NY 13795.
FITTERER, Judith A.; '72; r. 201 W. Elm St., Palmyra, PA 17078.
FITZE, Ruth Kathryn Steigerwalt (Clarence J.); '42 BS Home Econ., Eng.; Tchr., Homemaker; Tunkhannock Area Sch. Dist.; r. RD 6, Box 42, Tunkhannock, PA 18657, 717 836-1330.
FITZGERALD, Barbara A.; '75; r. RD 2, Troy, PA 16947.
FITZGERALD, Benedict; '34; r. 910 S. Valley Ave., Olyphant, PA 18447.
FITZGERALD, Dorothy Josephine Young (William P.); '28 Cert.; Retired Tchr.; r. 28 Main St., Towanda, PA 18848, 717 265-2545.
FITZGERALD, Loretta F. '15 (See O'Brien).
FITZGERALD, Mary Louise '47 (See Sabitus).
FITZPATRICK, Edith B.; '06 Cert. Elem. Educ., '37 MEd St. Bonaventure; Retired; r. 206 N. Fifth St., Olean, NY 14760, 716 372-0150.
FITZPATRICK, Nancy J.; '66; r. 301 S. Home Ave., Pittsburgh, PA 15202.
FITZROY, Mary Elizabeth '73 (See May).
FITZSIMMONS, Michael; '76; r. 223 Main, Eldred, PA 16731.
FITZWATER, Gail F. '60 (See Truax).
FIX, Kathy Lynn '69 (See Mashione).
FIZZ, Sharon Hodgkins (Gerald W.); '68 BSEd Spec. Educ.; Tchr.; Boyertown Elem. Sch., Madison St., Boyertown, PA 19512; r. RD 1, Gilbertsville, PA 19525, 215 326-1321.
FLACK, Mary M.; '77 BSEd; Tchr.; r. 97 N. Fourth St., Hughesville, PA 17737, 717 584-2567.
FLAHERTY, Mary E. Burns (Joseph); '69 BS Art Educ., '72 MA SUNY, Stony Brook; Art Tchr.; Smithtown Central Sch. Dist., Edgewood Ave., St. James, NY 11780; r. 90 Madison St., Blue Point, NY 11715, 516 363-9052.
FLAIL, Marilyn '60 (See Ludi).
FLAMISH, Alan R.; '75 BA; Clerk; Mack Truck Inc., 2100 Mack Blvd., Allentown, PA; r. 901 N. Penn St., Allentown, PA 18102, 215 435-9734.
FLAMISH, Frank, Jr.; '70 BS Elem. Educ., '77 MEd Lehigh; Principal; Damascus Elem. Middle Sch., Damascus, PA, 717 224-4114; r. 101 Wayne St., Honesdale, PA 18431, 717 253-5222.
FLANAGAN, Edward; '70; r. 3230 Pittston Ave., Scranton, PA 18505, 717 343-5341.
FLANAGAN, Edward J.; '49 BSEd Soc. Studies; Retired, CIA; r. 2535 Villanova Dr., Vienna, VA 22180, 703 573-6895.
FLANAGAN, Martha P.; '18; r. 442 W. Fourth St., Elmira, NY 14901.
FLANDERS, Merle J.; '53 BS Music, '62 MS Alfred; Band Dir.; Arkport Central Sch., East Ave., Arkport, NY 14807, 607 295-7511; r. RD 1 Box 105, Arkport, NY 14807, 607 295-9845.
FLANNELLY, Mary W.; '20; r. 632 Adams Ave., Scranton, PA 18580.
FLEEGER, Catherine M. '73 (See Kadunce).
FLEISCHMAN, Beverly; '60 BS Elem. Educ.; Kndgtn. Tchr., Islip Terr. Elem. Sch., Gariepy Ave., Islip Terrace, NY 11752; r. Main Rd., Box 43, Laurel, NY 11948, 516 298-8884.
FLEMING, Alta; '27; r. PO Box 28, Asbury, NJ 08802.
FLEMING, Charles; '66 BS, '69 MEd Pittsburgh; Tchr.; Upper St. Clair Sch. Dist., 1625 McLaughlin Run Rd., Pittsburgh, PA; r. 5121 Caste Dr., Pittsburgh, PA 15236, 412 885-0981.
FLEMING, Dorothy Arlene '34 (See Rupert).
FLEMING, Michael; '60; r. John St., Wyalusing, PA 18853.
FLEMING, Sharyn J. '69 (See Skinner).
FLETCHER, Dorothy K.; '31; r. Lake Rd., Horseheads, NY 14845.
FLETCHER, Frances M. '30 (See Struble).
FLICK, David O.; '76; r. 18 Glenview Terr., Warren, PA 16365.
FLIESS, Sara F. Smart (W. Maynard); '38 BS Elem. Educ., '43 MA Columbia; Homemaker; r. Old Field Rd., RD 2, Southbury, CT 06488, 203 264-5046.
FLINDT, William; '47; r. 1010 Hampton Cir., Elmira, NY 14904.
FLINN, Denise Gay; '76 BA Human Psych.; Employment Caseworker for Juvenile Offenders; Volunteer Resources, Montgomery Cnty. Courts, 1004 W. Washington St., Norristown, PA 19401, 215 275-5000; r. 108 Eagle Stream Dr., Apt. P66, Norristown, PA 19401, 215 631-1279.
FLINT, Martin A. (Tony); '75 BS Elem. Educ.; Elem. Sch. Tchr.; Oswayo Valley Sch. Dist., Liberty Sch., Port Allegany, PA 16748, 814 642-9214; r. 109 Grace Ave., Port Allegany, PA 16743, 814 642-9487.
FLINT, Susan Lee Bova (Martin A.); '75 BS Elem. Educ.; Kndgtn. Tchr.; Port Allegany Sch. Dist., Arnold Ave. Sch., Port Allegany, PA 16743, 814 642-7230; r. 109 Grace Ave., Port Allegany, PA 16743, 814 642-9487.
FLOCK, Richard S.; '75 BS Soc.; Deputy Sheriff; Lycoming Cnty., W. Third St., Williamsport, PA 17701, 717 323-9011; r. Box 114A, Proctor Star Rt., Williamsport, PA 17701, 717 494-1060.
FLOHR, Shirley A. '57 (See Terry).
FLOOK, Jacqueline Ann Powlus (William R.); '71 BS Home Econ.; Tchr.; Berwick-Bloomsburg

Area, Columbia-Montour Vocl. Tech.; r. 1843 Heights Rd., Berwick, PA 18603, 717 759-0145.
FLOREY, Lois Anna Ollendick (Clyde S.); '28 Cert.; Homemaker; r. 811 Hilltop Dr., Clarks Summit, PA 18411, 717 587-4075.
FLOWERS, Cynthia Anne '75 (See Hoachlander).
FLOWERS, Viola E.; '27, '38 BS Penn. St.; Retired Tchr.; r. 202 Water St., Warren, PA 16365.
FLOWERS, Yolande '41 (See Rathbun).
FLOYD, Mixie Sue; BSEd; Tchr.; Grasshopper Green School; r. 5909 Lowell Ave., 42, Alexandria, VA 22312.
FLUEGEL, Mary D. '68 (See Tamblyn).
FLUKE, Thomas F.; '70 BS Soc. Sci.; Grad. Student, Researcher; Penn. St. Univ.; r. PO Box 299, Milroy, PA 17063.
FLUMAN, Donald S.; '76; r. 216 Stoner Dr. Est. B, Mechanicsburg, PA 17055.
FLY, Leslie K. '70 (See Stralkowski).
FLY, Margaret L. '72 (See Shaw).
FLYNN, Bonnie L.; '70 BSEd; Tchr.; Tunkhannock HS, Tunkhannock, PA 18657; r. 112 Weatherby, Dalton, PA 18414.
FLYNN, Emma Evans (James F.); '36 BSEd Hist., Eng.; Retired; r. 112 Weatherby, Dalton, PA 18414.
FLYNN, Frank M.; '51 BS Hist., '61 MAEd Trenton St.; Tchr., Title I Dir.; Lebanon Twp. Elem. Sch., RD 2, Califon, NJ 07830, 201 638-6733; r. RD 4, Box 123, Washington, NJ 07882, 201 689-2288.
FLYNN, Grace R.; '26; r. 400 N. Gates St., Kingston, PA 18704, 717 287-1794.
FLYNN, Hugh; '65; r. Elkland, PA 16920.
FLYNN, Marie A.; '74 BSEd Home Econ., '78 MEd Univ. of Pittsburgh; Tchr., Home Econ.; Pittsburgh Pub. Schs., 169 40th St., Washington Educ. Ctr., Pittsburgh, PA 15201, 412 682-6445; r. 3733 Colby St., Pittsburgh, PA 15214, 412 321-3832.
FLYNN, Sheila A.; '73; r. 412 N. Buffalo St., Elkland, PA 16920.
FLYNN, Violet G.; '41; r. Hazelwood Dr., Middlesex, NJ 08846.
FOGARTY, Michael F.; '68 BS Sec. Educ.; Tchr.; Duboistown Elem. Sch., 126 Summer St., South Williamsport, PA 17701, 717 326-2801; r. 793 W. Central Ave., South Williamsport, PA 17701, 717 323-3996.
FOLEY, Donna L. Drake (Michael F.); '76 BS Home Econ.; Tchr's Aide; Presby. Child Dev. Ctr., 130 Main St., Wellsboro, PA 16901, 717 724-3810; r. 6 Sears St., Wellsboro, PA 16901, 717 724-5370.
FOLEY, Thelma Smith; '25 Cert. Elem. Educ.; Retired Tchr.; r. Woodborne Apts. I 146, Levittown, PA 19056, 215 943-9674.
FOLGER, Louise Journeaux (Kenneth W.); '72 BSEd Elem. Educ.; Tchr.; Sioux City Schs.; r. 3109 S. Nicollet St., Sioux City, IA 51106, 712 276-7836.
FOLK, Linda J. '68 (See Casper).
FOLK, Lyle E.; '62 BS Sec., Soc. Studies; Rehab. Couns. II; Commonwealth of Penn., 734 W. Fourth St., Williamsport, PA 17701, 717 326-2681; r. 10 School St., Galeton, PA 16922, 814 435-2272.
FOLTS, Ruth Butler; '28 Elem. Educ.; Retired; r. 1154 Jewett-Holmwood Rd., Orchard Park, NY 14127, 716 652-6618.
FOLTZ, Cynthia Z.; '75; r. Charlestown Rd., Washington, PA 17582.
FOLTZ, Debra L. '75 (See Knott).
FONE, Abbie M. Tice (Reginald B.); '25 BSEd Educ., '66 BS Cortland; Retired; r. 709 NE Sistina St., Port Charlotte, FL 33952, 813 625-6889.
FONTANA, Jean; '73; r. 160 S. River St., Athens, PA 18810.
FONTANA, Rebecca D.; '63; r. 34 Second St., Mansfield, PA 16933.
FONTANELLA, Lael C. '68 (See Eggler).
FOOR, Marcia C. Janssen (Archie W., III); '76 BSEd Spec. Educ.; r. 1017A Johnson Ave., Petersburg, VA 23803.
FOOTE, Clifford; '20; r. 4212 Klein Ave., Stow, OH 44224.
FOOTE, F. Gladys Dodds (Maynard W.); '27 Cert. Educ., '62 BA W. Va. St.; Retired Spec. Educ. Tchr., Hayes Jr HS; r. 2103 Kanawha Terr., St. Albans, WV 25177, 304 727-6323.
FOOTE, Rena B.; '27; r. RD 4, Susquehanna, PA 18847.
FORD, Daniel W.; '68 BS Elem. Educ., '78 MS Scranton; r. 5167 D St., Philadelphia, PA 19120, 215 457-0546.
FORD, Doris Patterson (Roy M.); '22 Cert.; Retired Tchr.; r. 56 1/2 Walnut St., Wellsboro, PA 16901, 717 724-3948.
FORD, Helen E. '21 (See Bartoo).
FORD, Janet C. '68 (See Lambert).
FORD, Janice L. '48 (See McCune).
FORD, Kathryn E. Rexford (Gordon B.); '31 BS Elem. Educ.; Retired Tchr.; r. 116 Maple, Westfield, PA 16950, 814 367-2254.
FORD, Marilyn K.; '72 BSEd Elem. Educ., '75 MSEd Elmira; Elem. Sch. Tchr.; Towanda Area Sch. Dist., Towanda, PA 18848, 717 265-6118; r. RD 1, Rome, PA 18837, 717 247-7921.
FORD, Mavis C. '39 (See White).
FORD, Pamela S. '69 (See Judd).
FORD, Roy M.; '23 Cert.; Retired, Wellsboro Candy Co.; r. 56 1/2 Walnut St., Wellsboro, PA 16901, 717 724-3948.
FOREMAN, Joyce Harpster (Jay B.); '53 BS Elem. Educ.; Retired Tchr.; r. 80 S. Academy St., Mansfield, PA 16933, 717 662-3613.
FORER, Helen M.; '31; r. RD 1, Liberty, PA 16930.
FOREST, Jerry W.; '54; r. 1512 Westwood Dr., Bethlehem, PA 18015.
FOREST, Lottie S.; '17; r. 123 Skyline Dr., Rochester, NY 14616.
FORGACH, Ann E. '74 (See Bratosz).
FORGACH, Patricia N.; '58; r. 95 E. Main, Glen Lyon, PA 18617.
FORGIONE, Donna L.; '76; r. 2047 Farr St., Scranton, PA 18504.
FORKER, Deborah Ralston (Peter T.); '73 BSEd Home Econ., '77 MEquiv. Ind. Univ. of Penn.; Jr. HS Tchr., Home Econ.; Oil City Area Schs., Oil City, PA 16301; r. Star Rt., Tionesta, PA 16353, 814 676-3163.
FORLENZA, Vito A.; '68 BA, '77 DEd Penn. St.; Admin. Asst.; Williams Valley Sch. Dist., Tower City, PA, 717 647-2167; r. 506 American Ledgion Blvd., Pine Grove, PA 17963.

FORMULAK, Raymond A.; '57 BSEd Soc. Studies; Mktg. Rep.; Md. St. Lottery Agcy., Ste. 350, The Rotunda, 711 West 40th St., Baltimore, MD 21211, 301 383-6691; r. Unit 104, 8601 Temple Hills Rd., Camp Springs, MD 20031, 301 297-5872.

FORNICOLA, Thomas E.; '75 BSEd Elem. Educ.; Cerro Brass and Copper Co., Bellefonte, PA 16823; r. 130 Collins Ave., Bellefonte, PA 16823, 814 355-9542.

FORNWALT, Lydia E. Rogers (Earl W.); '30 BS Home Econ.; Retired Home Econ. Tchr.; Lebanon Cnty. Sch. System; r. 302 S. First Ave., Lebanon, PA 17042, 717 272-3134.

FORREST, Bonita J. Bush (Daniel E.); '72 BSEd Eng., '77 MSEd Elmira; Homemaker; r. 540 Breesport Rd., Breesport, NY 14816, 607 796-9792.

FORREST, Donna L. '68 (See Kohut).

FORREST, Dora J.; '29; r. Covington, PA 16917.

FORSBERG, Diane Elaine Powers (Alan A.); '65 BS Home Econ., '71 MEd Ind., Penn.; Homemaker; r. 4 Pine Hill Dr., Wellsville, NY 14895, 716 593-3894.

FORSYTH, Laurie; '58 BS; Coord., Creative Living Dept.; Shikellamy HS, Walnut and Sixth St., Sunbury, PA 17801, 717 286-7161; r. 253 Corcyra Rd., Sunbury, PA 17801, 717 286-9480.

FORSYTHE, Susan J. Campbell (Willis L.); '71 BSEd Home Econ., '74 MEd Penn. St.; Homemaker; r. 30 Arbor St., Berwick, PA 18603, 717 759-1076.

FORTE, Peter S.; '75 BSEd Elem. Educ.; Tchr.; Tuscarora Elem. Sch., Tuscarora, PA 17982, 717 668-4688; r. 119 W. Broad St., Tamaqua, PA 18252, 717 668-5192.

FORTESCUE, Susan M. '75 (See Goodmanson).

FORYS, Clare J. Kresge (John J.); '71 BSEd Elem. Educ., '76 MA Lehigh; Tchr.; Lehighton Area Sch. Dist., RD 1, Lehighton, PA 18235, 717 386-4678; r. RD 5, Lehighton, PA 18235, 215 377-0615.

FOSS, Nancie J. '69 (See Carmody).

FOSTER, Arlene Y.; '64; r. 76 E. Main St., Canton, NJ 17724, 717 673-8681.

FOSTER, Ava H. Payne (Howard R.); '63 BSEd Math., '69 MS Elmira; VP, Math. Tchr.; Troupsburg Central Sch., Troupsburg, NY 14885, 607 525-6301; r. RD 4, Westfield, PA 16950, 814 326-4416.

FOSTER, Blanche W. Crowder; '53 BS Music Educ., '65 MEd Penn.; Tchr.; Philadelphia Bd. of Educ.; r. 36 Orchard St., Wilkes-Barre, PA 18702.

FOSTER, Carol A. Filemyr (Thomas M.); '68 BS Home Econ.; Homemaker; r. 9 Oak Ave., Morrisville, PA 19067, 215 295-2646.

FOSTER, Carol P.; '70 BSEd Music Educ., '73 MFA Carnegie-Mellon; Dir., Vocal Music; Groton Central Sch., Groton, NY, 607 898-5801; r. 135 Squires, Cortland, NY 13045, 607 756-6483.

FOSTER, Deborah L. '70 (See Zelonis).

FOSTER, Janice A. Linn (George); '65 BSEd Elem. Educ., '71 MA Elmira; Elem. Sch. Tchr.; Morrow Sch., Fourth St., Towanda, PA 18848; r. 720 Second St., Towanda, PA 18848, 717 265-6749.

FOSTER, Marjorie Mahood (Allen H.); '44 BS Home Econ.; Co-owner; 14 Appliance Ctr., Elmira Rd., Troy, PA 16947, 717 297-3994; r. RD 2, Box 190, Troy, PA 16947, 717 297-4319.

FOSTER, Mary Kenyon (Robert W.); '28 Cert. Music; Retired HS Music and Art Tchr.; r. 180 Clinton St., Apt. 16, Avon, NY 14414, 716 226-2643.

FOSTER, Thomas W.; '47 BS Music Educ., MA New York; Dir., Music, Dept. Head, Stissing Mt. Jr.-Sr. HS, Rt. 199, Pine Plains, NY 12567, 518 398-7181; r. Poplar Ave., Pine Plains, NY 12567, 518 398-7285.

FOUCART, Valeria L.; '75; r. 504 Thompson St., South Williamsport, PA 17701.

FOULDS, Natalie B. '33 (See Chilson).

FOUSE, Susan W.; '65; r. Box 11, James Creek, PA 16657.

FOUST, Cheryl '70 (See Merrill).

FOUST, Ellen Judson (Joseph C.); '58 BSEd Home Econ.; Co-Owner and Operator, Sch. Bus; Instr., Bus Driver Educ.; Troy Area Schs., Troy, PA 16926, 717 297-2750; r. RD 1, Box 183, Granville Summit, PA 16926, 717 673-8304.

FOUST, Jerry W.; '54 BS Music, '61 MEd Penn. St.; Music Instr.; George Wolf Sch., Bath, PA 18014, 215 837-1833; r. 1512 Westwood Dr., Bethlehem, PA 18018, 215 868-8045.

FOUST, Ronald; '69; r. 1 Piatt St., Montgomery, PA 17752.

FOUTZ, Jean M. Lent (James H.); '69 BSEd Elem. Educ., '72 MEd Trenton St.; Homemaker; r. 841 Londonderry Blvd. 2, Palmyra, PA 17078, 717 838-6563.

FOWLER, Esther W. '29 (See Macensky).

FOWLER, Joel; '69; r. Brooklyn St., Portville, NY 14770.

FOWLER, John A.; '72 BA Pol. Sci.; Farmer; Century Farms, Same as residence; r. RD 1, Galeton, PA 16922, 814 435-6491.

FOWLER, Margaret Bailey (Kenneth E.); '70 BS Home Econ., '76 MEd; Elem. Tchr.; Sullivan Cnty. Sch. Dist., Mildred, PA 18632, 717 928-8341; r. RD 4, Box 95, Towanda, PA 18848, 717 265-9671.

FOWLER, Marietta P.; '70; r. Sherry Hollow Rd., Portville, NY 14770.

FOWLER, Ruth Zundel (Robert L.); '38 Cert., '43 BS; Tchr., Learning Disabilities; r. Rt. 1, Box 21A, Galeton, PA 16922, 814 435-2103.

FOWLER, Winona; '33; r. RD 2, Ithaca, NY 14850.

FOX, Charles L.; '76; r. 3814 Oakhill Rd., Philadelphia, PA 19154.

FOX, Cynthia A.; '75; r. Nurses Residence, Sayre, PA 18840.

FOX, Diane Houseweart (Michael L.); '77 BSEd Home Econ.; Radio Sales; W.G.C.R. Radio; r. 106B S. Academy St., Mansfield, PA 16933, 717 662-3300.

FOX, Elizabeth '29 (See Corcoran).

FOX, Fawn E.; '75 BSEd Elem. Educ.; Corrective Reading Tchr.; Brooklyn Sch., Brooklyn, PA 18813, 717 289-4262; r. RD 2, Kingsley, PA 18826, 717 289-4106.

FOX, Helen M. '23 (See Daly).

FOX, James G.; '63; r. 500 South Ave., Bradford, PA 16701.

FOX, James K.; '76 BS Comp. Sci.; Programmer, Analyst B700 Computer Series; Burroughs' Corp., 1901 John F. Kennedy Blvd., Philadelphia, PA, 215 568-2767; r. 2604 Horsham Rd., Hatboro, PA 19040, 215 672-7941.

FOX, Kathryn Roberts; '24 Cert. Home Econ.; Retired Tchr.; Ins. Broker; r. 1715 Jefferson Ave., Scranton, PA 18509, 717 344-2038.

FOX, Louise; '33; r. Tamaqua, PA 18252.
FOX, Margaret A.; '20 BA Latin, '29 Misericordia; Retired Tchr.; r. 18 Sterling Ave., Wilkes-Barre, PA 18702.
FOX, Margaret Notturno (Charles); '76 BSEd; Elem. Tchr., Philadelphia, PA 19130; r. 832 North 28th St., Philadelphia, PA 19130.
FOX, Mary Beth; '74; r. Forge Gate, Apt. I-1, Lansdale, PA 19446.
FOX, Patricia A.; '63; r. Box 155, Duke Center, PA 16729.
FOX, Susan A. '73 (See Crews).
FOX, Susan L. '74 (See Price).
FOXALL, Gail Ogeen; '67 BSEd; Tchr.; Caladonia and Dumpford Sch. Dist.; r. 6 Mendon Victor Rd., Mendon, NY 14506, 716 624-3288.
FRABLE, Linda Louise '74 (See Hartzell).
FRACE, Beverly J. Shay (Lance V.); '73 BS Elem.; Elem. Tchr., Grade Level Chairperson; Littlestown Sch. Dist., Littlestown, PA 17340; r. RD 1, Hanover, PA 17331, 717 632-4974.
FRACE, Lance V.; '72 BS; Soc. Studies Tchr., Dept. Head; Littlestown Sch. Dist., Littlestown, PA 17340; r. RD 1, Hanover, PA 17331, 717 632-4974.
FRAGIN, Gladys Verbeck (Sam); '32 BSEd Eng., Soc. Studies Sec., '58 Cert.; Retired Tchr., Sayre Area Schs.; r. 114 Rosh Rd., Sayre, PA 18840, 717 883-6853.
FRAILEY, Ada Mae '53 (See Saxton).
FRAILEY, Ann L. '57 (See Lichtenwalner).
FRAILEY, Vicki E. '73 (See Sutton).
FRAIN, Donna L.; '72 BS Home Econ.; Home Econ.; Lancaster Sch. Dist., 225 E. Orange St., Lancaster, PA 17604, 717 393-3871; r. 24 W. James St., Lancaster, PA 17603, 717 392-1061.
FRALEY, Bonnie L. Watson; '77; r. 421 Desmond St., Sayre, PA.
FRALEY, Dick; '50 BS; Dir. of Athletics; Fenwick Athletic Club, 435 Commercial Sq., Cincinnati, OH 45202, 513 579-9656; r. 3571 Mooney Ave., Cincinnati, OH 45208, 513 321-7254.
FRALEY, Kathleen L.; '75 BA Psych.; Case Mgr.; Lancaster Guidance Clinic, 630 Janet Ave., Lancaster, PA; r. 134 1/2 N. Cedar St., Lititz, PA 17543, 717 297-2452.
FRALEY, Sarajayne Heffendrager (Douglas R.); '70 BSEd German; Tchr., German; Quakertown Sch. Dist., 600 Park Ave., Quakertown, PA 18951, 215 536-2300; r. 21 Essex Ct., Quakertown, PA 18951, 215 536-2879.
FRALEY, Shirley R.; '51; r. 3571 Mooney Ave., Cincinnati, OH 45203.
FRANCE, Bessie K.; '27; r. 65 E. Bennett St., Kingston, PA 18704.
FRANCESKI, Kathleen M.; '71; r. 935 N. Main St., Forest City, PA 18421.
FRANCESKI, Pamela M.; '76 BS; Tchr.; Forest City Regl. Sch. Dist., Forest City, PA 18421; r. 935 N. Main St., Forest City, PA 18421, 717 785-3552.
FRANCIS, Ann; '28; r. 323 Adams Ave., Scranton, PA 18503.
FRANCIS, Edverda Yarosheski (Corbett C.); '69 BS Eng., '74 MS Marywood; Chmn., Dept. of Eng.; Midvalley Sch. Dist., Olyphant, PA 18447, 717 489-1691; r. 222 Riverside Dr., Eynon, PA 18403, 717 876-2387.
FRANCIS, Kathleen Evon '64 (See Gearinger).
FRANCIS, Linda Dianne; '76 BA Soc.; Waitress; Williamsport Country Club, Williamsport, PA 17701, 717 323-3709; r. 1609 Elwood Rd., Williamsport, PA 17701, 717 323-5026.
FRANCIS, Lois E. '59 (See Bush).
FRANCIS, Sarah; '29, '51 MA Middlebury; Retired; r. 320 Wyoming Ave., Wyoming, PA 18644, 717 693-2061.
FRANCIS, Stephen; '68; r. Corey Creek Apt., Mansfield, PA 16933.
FRANCIS, Wayne E.; '71; r. Cherry Creek Rd., Marquette, MI 49855.
FRANCK, Joanne B.; '73; r. RD 2, Middlebury Center, PA 16935.
FRANCKE, Evangeline M. '21 (See Gugliotti).
FRANCO, Bernadine M. '59 (See Reap).
FRANER, Thomas; '69; r. 505 Barnegate Ave., Ship Bottom, NJ 08008.
FRANK, Angela R.; '64 BS Eng.; Amway Distributor; Nurses Aide; Tchr.; Dover Sch. Dist., E. Canal St., Dover, PA 17315; r. Apt. A4, Kenray Ave., Dover, PA 17315, 717 292-4892.
FRANK, Elysse M.; '74; r. 251 W. DeKalb Pike, King of Prussia, PA 19406.
FRANK, Ruth A.; '35 BS, '40 MA New York Univ.; Retired; r. 502 N. Wilbur Ave., Sayre, PA 18840, 717 885-6522.
FRANKFORD, John S.; '66 BS Educ., '71 MS Temple; Math. Tchr.; Cumberland Valley Sch. Dist., New Kingston, PA 17055, 717 766-0217; r. 9 San Juan Dr., Mechanicsburg, PA 17055, 717 697-0778.
FRANKFORD, Kyle W.; '73 BS Hist.; Territory Mgr.; D and H Dist., 717 236-8001; r. 3110 Derry St., Harrisburg, PA 17111, 717 564-2255.
FRANKLIN, Barbara Lea Black '68 (See Cunningham).
FRANKLIN, Candace May Snyder (Donald G.); '69 BS Home Econ., '74 MEd Temple; Instr., Clothing and Textiles; Berks Vo-Tech W., RD 1, Leesport, PA 19533, 215 374-4073; r. Box 142K, RD 1, Leesport, PA 19533, 215 926-3493.
FRANKLIN, Donna J.; '53; r. 318 S. Elmer Ave., Sayre, PA 18840.
FRANKLIN, Donna S.; '73 BSEd Elem. Educ., '77 Masters Cortland; Tchr.; Willow Point Elem. Sch., Gates Rd., Vestal, NY 13850; r. 1014 Apt. 1, John F. Kennedy Blvd., Endwell, NY 13760, 607 785-7609.
FRANKLIN, Gertrude M.; '73; r. 418 North St., Doylestown, PA 18901.
FRANKLIN, Grace Heller (Henry S.); '32 Cert.; Retired Tchr.; r. 110 Trafford Rd., Binghamton, NY 13901, 607 722-0627.
FRANKLIN, Lloyd C.; '73 BA Chem.; Research Chem.; Glyco Chemicals Inc., Box 330, Williamsport, PA 17701; r. Box 358A RD 2, Montgomery, PA 17752, 717 547-1231.
FRANKS, Diane Marie '76 (See Colton).
FRANKWICH, Joseph A.; '75 BSEd Hist.; Personnelman Seaman; US Navy; r. 169 E. Marigold St., Munhall, PA 15120, 412 462-2970.
FRANTZ, Esther C.; '48; r. 591 Barron Ave., Woodbridge, NJ 07095.
FRANTZ, Ferne Crawford (Gerald L.); '23; r. RD 5, Box 330A, Towanda, PA 18848.
FRANTZ, Kay Louise Bryner (Norman H.); '65 BS; Home Econ. Tchr.; Brandywine Heights Area Schs., Topton, PA 19562; r. 127 N. Fourth St., Hamburg, PA 19526, 215 562-4646.

FRANTZ, Pauline P.; '17; r. c/o Roger Lane, Tunkhannock, PA 18657.
FRANZ, Daniel J.; '72; r. 22 Newkirk Ave., Reading, PA 19607.
FRANZ, Janice L. Quell (Daniel J.); '72 BSEd Elem. Educ.; Asst. Mgr.; Homestead Savings & Loan Assn., 221 Third St., San Rafael, CA 94901, 415 456-3350; r. 6 Sunview, San Anselmo, CA 94960, 415 454-9290.
FRANZEN, E. Norma Burkhart (Ragnar W.); '39 BSEd Elem.; Tchr.; Central Elem. Sch., 555 W. Mountain Ave., South Williamsport, PA 17701, 717 326-2801; r. 336 Meadow St., South Williamsport, PA 17701, 717 322-0157.
FRANZEN, Norma '65 (See Losch).
FRANZEN, Ragnar W., Jr.; '71 BSEd Elem. Educ., '73 MS Bucknell; Principal; Jackson Elem. Sch., Williamsport, PA 17701, 717 326-3501; r. 335 Stanton St., South Williamsport, PA 17701, 717 322-6908.
FRASER, Louise Eleanor Swettman; '33 BS Home Econ.; Retired Food Svc. Mgr.; r. 1533 Powder Mill Ln., Wynnewood, PA 19096, 215 649-4161.
FRAVEL, Kenneth D.; '67 BSEd Elem. Educ., '71 MEd Temple; Tchr.; Village Park Elem. Sch., Unity Dr., Fairless Hills, PA 19030, 215 946-8663; r. 66 Blue Ridge Dr., Levittown, PA 19057, 215 547-6719.
FRAVEL, William S.; '57 BS Soc. Studies; Pres.; Myers Agcy., Inc., 53 N. Main St., Mansfield, PA 16933, 717 662-2159; r. 47 Fourth St., Mansfield, PA 16933, 717 662-2810.
FRAVOTTA, Charlotte K.; '22; r. Hillsdale, NJ 07642.
FRAWLEY, Ann E. '32 (See Hager).
FRAY, Margaret J. '53 (See Judd).
FRAY, Nancy '51 (See Rossbacher).
FRAZER, Alice B.; '42 BSEd Sci., '49 MSPh Columbia; Natl. MEDIHC Coord.; US Pub. Health Svc., HEW, 3700 East-West Hwy., Hyattsville, MD 20782, 301 436-6843; r. 2401 H St. NW, Washington, DC 20037, 202 337-6944.
FRAZIER, Diana L. Stewart (Michael T.); '74 BS Music; Music Tchr.; Liberty HS, Liberty, PA 16930, 717 324-2071; r. 12 West Ave., Wellsboro, PA 16901, 717 724-5926.
FRAZIER, Martha Ann '72 (See Smith).
FRAZIER, Mildred Hart (William F.); '47 BS Home Econ., Soc. Studies; Soc. Studies Tchr.; Sullivan Cnty. HS, Laporte, PA 18626, 717 946-7001; r. Muncy Valley, PA 17758, 717 482-2061.
FRAZIER, Nancy J. '74 (See Pierce).
FREAR, Edgar P.; '31 BS, '39 MEd Duke; Retired Dir. Spec. Educ., Int. Unit 19; r. PO Box 163, Montrose, PA 18801, 717 278-2157.
FREAR, Nancy '64 (See Larson).
FREBERG, Carole D. '61 (See Blend).
FREDERICK, Anne Marie '72 (See Quashnoc).
FREDERICK, Caroly J.; '74; r. 3375 Watergate Ct., 4, Indianapolis, IN 46224.
FREDERICK, Doris S. Field (Robert W.); '68 BSEd, '75 MEd; Elem. Sch. Tchr.; Lindley Presho Sch., Painted Post, NY 14870; r. RD 1, Box 256, Addison, NY 14801.
FREDERICK, Dorothy Ann '69 (See Yeagley).
FREDERICK, Judith L.; '73 BSEd Eng.; Tchr., Eng. Dept. Chmn.; North. Potter Sch. Dist., Ulysses, PA 16948, 814 848-7534; r. RD 1, Box 209, Galeton, PA 16922, 814 435-2363.
FREDERICK, Kathy A.; '76 BS Home Econ.; Sales Supv.; Hess's Dept. Store, Capital City Mall, Camp Hill, PA 17011, 717 763-1001; r. 1425 Apple Dr. Apt. 148 Dover Bldg., Mechanicsburg, PA 17055, 717 697-4366.
FREDERICK, Marilyn K. Mitchell (John F.); '74 BS Biol.; Med. Technologist (ASCP); Franklin Hosp., 1 Spruce St., Franklin, PA 16323, 814 437-3741; r. 307 Washington St., Franklin, PA 16323, 814 432-3889.
FREDERICK, Michael F.; '74 BA Math.; Engr. Programmer, Analyst; Gilbert/Commonwealth, PO Box 1498, Reading, PA 19603, 215 775-2600; r. 1904 Van Reed Rd., Apt. B-7, Wyomissing, PA 19610, 215 670-0628.
FREDERICK, Rita W. Walker (Ray W.); '68 BS Health Educ.; Home Health Nurse; N. Penn Comprehensive Health Svcs., 520 Ruah St., Blossburg, PA 16912; r. 142 Davis St., Blossburg, PA 16912.
FREDERICK, Yolanda '62 (See Tacka).
FREDERICKSON, Mary Jane '77 (See Roloson).
FREED, Marian L. '43 (See Hege).
FREED, Morris; '42; r. 76 N. Sherman St., Wilkes-Barre, PA 18702.
FREED, Wayne S.; '73 BS Geog., '74 MS Ind.; Audiovisual Spec.; Mohawk Valley Comm. Coll., 1101 Sherman Dr., Utica, NY 13501, 315 792-5316; r. Hillcrest Mnr., Apt. 223 Oneida St., Utica, NY 13501, 315 797-2430.
FREEDMAN, Ona E.; '70; r. 2760 Fair Oaks Rd., Decatur, GA 30033.
FREEMAN, Elizabeth B.; '48; r. Rt. 1, Box 215, Lakeland, FL 33803.
FREEMAN, Gwendolyn S. '73 (See Sumner).
FREEMAN, Marie; '53 BSEd, '58 MS Penn. St.; Tchr.; r. 215 Conhocton St., Corning, NY 14830, 607 962-1568.
FREEMAN, Paul D.; '67; r. RD 1, Andover, OH 44003.
FREER, G. Bernard; '57 BS Sci.; Sci. and Biol. Tchr.; Binghamton City Sch. Dist., 98 Oak St., Binghamton, NY 13905, 607 724-2466; r. 129 Gaylord St., Binghamton, NY 13904, 607 723-9947.
FREER, Pamela D.; '76 BSEd Home Econ.; Home Econ. Tchr.; Bradford Central Christian HS, 450 W. Washington St., Bradford, PA 16701, 814 362-3815; r. RD 1, Rt. 6, Smethport, PA 16749, 814 778-5162.
FREER, Roxanne L.; '74 BS; Tchr.; r. 105 Pleasant St., Sayre, PA 18840, 717 885-7631.
FREIBLE, Nancy H.; '57; r. RD 1, East Stroudsburg, PA 18301.
FRELIAH, Ruth '34 (See Mohney).
FRENCH, Amy J. '31 (See Sheeder).
FRENCH, Bernice D. '30 (See Riley).
FRENCH, Elizabeth Fern Morse (Robert P.); '72 BS Elem. Educ., '75 MA; Tchr.; South. Tioga Sch. Dist., Hannibal St., Blossburg, PA 16912; r. Box 74, Mainesburg, PA 16932, 717 549-7221.
FRENCH, Gertrude '21 (See Nichols).
FRENCH, Harold K.; '28; r. 23 Circle Dr., Apt. 2, Edwards, CA 93523.
FRENCH, Harriet V. '32 (See Camenga).
FRENCH, Julia A. Wedge; '28 BSEd Elem. Educ., '35 MA Columbia; Tutor; The Karafin Sch., 30 W. Main St., Mt. Kisco, NY 10549, 914 666-9211; r. 130 Greenwich Rd., Bedford, NY 10506, 914 234-7715.

FRENCH, May Van Orman (Fred A.); '06 Cert. Teaching; r. 3302 Rutgers St., Hyattsville, MD 20783.
FRENCH, Myra S.; '48; r. RD 2, Box 172A, Millerton, PA 16936.
FRENCH, Paul; '26; r. Ulysses, PA 16948.
FRENCH, Robert P.; '72 BS Eng.; Wholesaler; r. PO Box 74, Mainesburg, PA 16932, 717 549-7221.
FRENCH, Ruth A. '40 (See Gamble).
FRENCHKO, John J.; '41; r. 113 Martha Rd., Rt. 93, Binghamton, NY 13903.
FRENDAK, Theodore; '77 BA Crim. Justice; 2nd Lt.; Marine Corps; r. 18450 Kilmer Ln., Triangle, VA, 703 221-4027.
FRERICHS, Eva M. Sunley (Ernest V.); '15 Cert. Educ.; r. 11 Carteret St., Staten Island, NY 10307, 212 984-1940.
FRETZ, Suzanne R. '66 (See McCool).
FREUBER, Belle P.; '29; r. Sugar Run, PA 18846.
FREY, Elizabeth R. '30 (See Dominick).
FREY, Frederica Lucinda '18 (See Seitzer).
FREY, G. Louise H.; '45; r. 2456 Beeler Ave., York, PA 17404.
FREY, Gordon L.; '75 BSEd; r. 148 S. Fourth St., Lehighton, PA 18235, 215 377-1187.
FREY, Howard G., Jr.; '53 BSEd Music, '56 MFA Boston Univ.; Couns.; Port Neches Groves HS, 1225 Merriman St., Port Neches, TX 77651, 713 722-0458; r. 2321 Grand Blvd., Port Neches, TX 77651, 713 722-6765.
FREY, John; '16; r. 905 Mulberry St., Scranton, PA 18510.
FREY, Judith Anne '76 (See Smith).
FREZZA, Emanuela; '57; r. 134 Manor Rd., Hatboro, PA 19040.
FRIENDS, Bessie I.; '13; r. RD, Tioga, PA 16946.
FRIENDS, Irene M. '30 (See Knight).
FRIENDS, Marion; '25 Tchr. Cert., '40 BSEd; Retired, Tchr.; r. RD 1, Lawrenceville, PA 16929, 717 537-6515.
FRIGILLANA, Barbara; '68; r. 2300 Cecilia Ave., San Francisco, CA 94116.
FRISHKORN, Bertha K.; '18; r. PO Box 186, Milford, OH 45150.
FRISK, Allan R.; '63 BSEd Soc. Studies, '68 MS Cornell; Tchr.; Waverly HS, Waverly, NY 14892, 607 565-2891; r. 114 Vista Dr., Sayre, PA 18840, 717 884-6531.
FRISK, Janet Willson (Allan R.); '62 BSEd Music; Tchr., Vocal, Instrumental; Sayre Elem. Schs., Snyder Sch., Keystone Ave., Sayre, PA 18840, 717 888-7742; r. 114 Vista Dr., Sayre, PA 18840, 717 884-6531.
FRISK, Roda E.; '31; r. Westfield, PA 16950.
FRITCH, Elizabeth B.; '44; r. RD 1, Myerstown, PA 17067.
FRITCH, Madelan; '43; r. 4400 N. Broad St., Philadelphia, PA 19144.
FRITH, Wilhelmina '31 (See Voss).
FRITZ, Barbara L.; '76 BSEd Lib. Educ.; r. R 1, Orangeville, PA 17859, 717 683-5950.
FRITZ, Beverly '74 (See Lesh).
FRITZ, Karen Audrey; '76 BSEd Elem. Educ.; r. RD 2, Box 151, Avoca, PA 18641, 717 457-6070.
FRIZZIE, Richard J.; '62 BS Music Educ., '70 MA Trenton St.; Elem. Instrumental Tchr.; Willingboro Sch. Dist., Willingboro, NJ 08046, 609 871-9000; r. 33 Main Bridge Ln., Willingboro, NJ 08046, 609 877-5552.
FROM, Ann '64 (See Megargel).
FROMMELL, Anna E. Bottiglier; '70 BS Home Econ.; Home Econ. Tchr., Central Dauphin E. HS, 626 Rutherford Rd., Harrisburg, PA 17109, 717 545-4703; r. 4123A Fawn Dr., Harrisburg, PA 17112, 717 657-2174.
FRONCZKIEWICZ, John C.; '64; r. RD 5, Box 133, Tunkhannock, PA 18657.
FRONCZKIEWICZ, M. B.; '60; r. RD 5, Box 113, Tunkhannock, PA 18657.
FRONDUTI, Veronica J.; '73 BS Elem. Educ.; Receptionist; Command Performance Hair Style Inc., 717 961-3530; r. 307 Columbia Ave., Clarks Summit, PA 18411, 717 587-2973.
FRONTINO, John; '60; r. Box 166, Spangler, PA 15775.
FRONTINO, Muriel A.; '68; r. RD 2, Tioga, PA 16946.
FROSCH, Margaret Mary; '74; r. 630 Stanbridge St., Norristown, PA 19401, 215 272-7996.
FROST, Ethelyn E. Smith (Lyman W.); '27 BSEd Educ.; Homemaker; r. 8 Brink St., Marathon, NY 13803, 607 849-6148.
FROST, G. Sheldon; '16; r. Box 56, Southside Ave., Cherry Creek, NY 14723.
FROST, Lula Bowen (Eldred D.); '12 Cert.; Retired Tchr.; r. R 3, Wellsboro, PA 16901, 717 724-1367.
FROST, Onolee Swan (Duane T.); '53 BS Music; Secy. Treas.; Tioga Cnty. Candy Co., Inc., 1-3 Main, Covington, PA 16917, 717 659-5361; r. RD 1, Covington, PA 16917, 717 659-5213.
FROST, Susan E.; '72; r. RD 1, Covington, PA 16917.
FRUHNHEISER, Debra A. Schmalzel; '77; r. Lehighton, PA 18235.
FRUTIGER, Eugene; '13; Retired; Cashier of Farmers Natl. Bank; r. 2000 E. Bay Dr. 137, Largo, FL 33541, 813 584-0881.
FRUTIGER, Fannie K.; '24 BA; Retired; r. Lot 137, Largo, FL 33540, 813 584-0881.
FRY, Charlotte M.; '35; r. Smethport, PA 16749.
FRY, Janice Blue (Terry W.); '75 BSEd; r. RD 6, Box 178A, Danville, PA 17821, 717 275-8860.
FRY, Linda; '67; r. 907 Brandt Ave., New Cumberland, PA 17070.
FRY, Melany A.; '74; r. RD 2, Box 32, Newville, PA 17241.
FRY, Susan Jean; '69 BSEd Elem. Educ., Spec. Educ., '75 MEd Millersville St.; Tchr., Primary Educable Mentally Retarded; Warwick Sch. Dist., Lititz Elem. Sch., Lititz, PA 17543, 717 626-2063; r. Box 132 E. Main St., Brownstown, PA 17508, 717 656-6548.
FRYE, Alice '70 (See Welker).
FRYE, Warren; '51; r. 134 N. White St., Shenandoah, PA 17976.
FUELLHART, Alma N. Simpson (George W.); '32 BS Music and Eng.; Retired Tchr., Eng., Tidioute and Warren Sch. System; r. Tidioute, PA 16351, 814 484-3568.
FUHRMAN, Gwendolyn Sue Eargle (Paul G.); '75 BSEd Home Econ.; Home Econ. Tchr.; Conrad Weiser Sch. Dist., Robesonia, PA 19567, 215 693-3121; r. RD 7 Box 470, Lebanon, PA 17042, 717 949-2333.
FULDA, Thomas A., Jr.; '65 BS Soc. Studies; Tech. Operator; E.I. Dupont; r. 215 N. Main St., Towanda, PA 18848, 717 265-9786.

FULFORD, Augusta V. '04 (See Rumsey).
FULLER, Bette; '69; r. 318 Mill St., Westfield, PA 16950.
FULLER, Carrie Hasker; '12 Cert. Elem. Educ.; Retired Tchr.; r. RD 2, Box 188, Wellsboro, PA 16901, 717 724-4300.
FULLER, Eleanor M. McInroy (Mervin); '28; r. Woodhull, NY 14898.
FULLER, Gertrude '23 (See Crawford).
FULLER, Lula M.; '53; r. Box 2153, Norman, OK 73069.
FULLER, Margaret '27 (See Prouty).
FULLER, Oren E.; '62 BS; r. Middlebury Center, PA 16935, 717 376-4491.
FULLER, Patricia J.; '77; r. 2600 N. Flager Dr., West Palm Beach, FL.
FULLER, Ralph; '69; r. 12 Rue Gay-Lussac, 75005 Paris, France.
FULLER, Robert P.; '62; r. 1130 Porter Ave., Binghamton, NY 13901.
FULLER, Sherrill '64 (See DeMoss).
FULLER, Sylvia A. Spalding (Allen R.); '73 BSEd Elem.; r. 3 Brown Rd., Corning, NY 14830, 607 936-6140.
FULLWOOD, Joseph M.; '69 BA Eng., '76 JD S. Car.; Atty., Assoc.; H. Hugh Rogers-Law Ofcs., Rogers Bldg., Lexington, SC 29072, 803 359-2599; r. Rogers Ct., Apt. C, Lexington, SC 29072, 803 359-4764.
FULLWOOD, Mary D. Fedak (Joseph M.); '70 BSEd Eng., Sec. Educ.; Tchr.; Lexington Intermediate sch., Lexington, SC 29072, 359-5128; r. Rogers Ct., Apt. C, Lexington, SC 29072, 803 359-4764.
FULMER, Barbara E. '70 (See Moyer).
FULTON, Thelma '75 (See Maloney).
FUNK, Mary Ellen; '73 BSEd Elem. Educ.; Adoption Caseworker; Tressler Luth. Soc. Svc. Assoc., 221 W. Fourth St., Williamsport, PA 17701, 717 322-7873; r. 600 Bennett St., Montoursville, PA 17754, 717 368-1159.
FUNK, William H.; '72 BS; Title Clerk; Chelsea Title and Abstract Co., Inc., Brownsville Rd., Trevose, PA; r. 148 Shewell Ave., Doylestown, PA 18901, 215 348-2367.
FUREMAN, Beverly A. '70 (See Murphy).
FURMAN, Bruce G.; '64; r. RD 3, Box 85, Columbia Cross Roads, PA 16914.
FURMAN, Edward J.; '66 BSEd Math.; CPA; Duggan, Joiner, Birkenmeyer, Bertine and Stafford P.A., 334 NW Third Ave., Ocala, FL 32670, 904 732-0171; r. Rt. 1, Box 722, Summerfield, FL 32691, 904 245-2076.
FURMAN, Rachel Brundage (Lowell R.); '28 Cert.; Retired; r. RD 2, Box 126, Genesee, PA 16923, 814 228-3574.
FURMAN, Sharon L. Gillespie (Edward J.); '65 BSEd Soc. Studies; Tchr.; Lake Weir Sch.; r. Rt. 1, Box 722, Summerfield, FL 32691, 904 245-2076.
FURMAN, Winifred H. '30 (See Krivsky).
FURTMIRE, Ann; '38; r. 337 W. James St., Lancaster, PA 17600.
FUTCH, Marleen; '67; r. Box 133, RD 3, Wyoming, PA 18644.
FYOCK, Lisanne; '59; r. Montrose Tpk., Owego, NY 13827.

G

GABEL, Cynthia L.; '72 BSEd Spanish; Spanish Tchr.; Reading Comm. Coll.; Brandywine Heights HS, Topton, PA 19852, 215 682-2175; r. 6 Nassau Ct., Reading, PA 19607, 215 775-1306.
GABEL, Helen S.; '60; r. RD 2, Barre Ctr., Albion, NY 14411.
GABEL, Phyllis A.; '72 BSEd Art Educ., '77 MAEd Edinboro St.; Elem. Art. Instr.; Chestnut St. Elem. Sch.; r. 1125 12th St., McKees Rocks, PA 15136, 814 837-8005.
GABLE, Florence Arlene Dunbar (Duane S.); '54 BSEd Music; Homemaker; r. 212 Willow St., Athens, PA 18810, 717 882-1861.
GABRIEL, Anthony P.; '73 BS Spec. Educ.; Tchr., Spec. Educ.; Hazleton Area Sch. Dist., Green and Laurel Sts., Hazleton, PA 18201, 717 455-9551; r. 611 N. Locust St., Hazleton, PA 18201.
GABRIELSON, Meriam Carpenter; '46 BS Elem. Educ., Lib. Educ.; Elem. Librarian; Wellsboro Area Schs., Sherman St., Wellsboro, PA 16901, 717 724-1811; r. 290 N. Main St., Mansfield, PA 16933, 717 662-2010.
GABRIELSON, Shelia R. '77 (See Gray).
GADDIS, Karen J. '74 (See Martin).
GADZAURIS, Paris; '61; r. 1025 Buttonwood St., Reading, PA 19604.
GAGE, Susan Dianne Krouse (Robert A.); '69 BSEd Home Econ.; r. RD 1, Box 56, Orangeville, PA 17859, 717 458-5925.
GAGLIARDI, Michael L.; '77 BA Psych.; Grad. Student; Research Asst.; Wichita St. Univ.; r. 718 N. Market St., Wichita, KS 67214, 716 263-7992.
GAGNON, Alesia M.; '75 BSEd Music Educ.; Pvt. Music Tchr., Library Asst.; Conn. St. Library Svc. Ctr., S. Main St., Middletown, CT 06457, 203 346-7779; r. 410 East St., Middletown, CT 06457, 203 346-3621.
GAIGE, Gladys P.; '19; r. 110 Cedar Ave., Maywood, NJ 08330.
GAIGE, Maude L.; '10; r. Millerton, PA 16936.
GAIGE, Paul H.; '38 BS Sci., '62 MA Mich. St.; Tchr.; Williamson HS, Tioga, PA 16946; r. Box 386, Tioga, PA 16946, 717 835-5319.
GALATT, Margaret C.; '18; r. 412 Race St., Elmira, NY 14904.
GALAVITZ, Marie L.; '49; r. 110 George St., Simpson, PA 18407.
GALBRAITH, Frank M., II; '70 BSEd Elem., '73 Masters Penn. St.; Elem. Tchr.; Mifflin Cnty. Sch. Dist.; r. 567 Sumit Dr., Lewistown, PA 17044, 717 248-9981.
GALLAGHER, Arlene; '28; r. 254 Madison St., Wilkes-Barre, PA 18705.
GALLAGHER, Irene T.; '42; r. 14 Second St., Drifton, PA 18221.
GALLAGHER, Kathleen M.; '75; r. 6339 Bingham St., Philadelphia, PA 19111.
GALLAGHER, Margaret; '28 Cert. Elem. Educ., '53 Scranton; Retired Tchr.; r. 10 E. South St., Wilkes-Barre, PA 18702.
GALLAGHER, Patrick; '54; r. 25 Judson Cir., Orange Park, FL 32073.
GALLAGHER, Thomas F.; '72 BSEd Elem. Educ., '76 MS Scranton; Tchr.; Crestwood Area Sch. Dist., S. Mountain Blvd., Mountain Top, PA 18707; r. 53 Yorktown Rd., Walden Park, Mountain Top, PA 18707, 717 678-7551.

GALLICCHIO, Frank A.; '50 BSEd, '53 MEd Penn. St.; Tchr.; Mt. Pleasant Area Sr. HS, Mt. Pleasant, PA 15666, 412 547-5706; r. P.O. Box 147, Ruffs Dale, PA 15679, 412 887-5475.
GALLO, Virginia '45 (See Bailey).
GALLOWAY, Michele Dann (Brian); '73 BSEd; Tchr.; Coudersport Elem. Sch., Coudersport, PA 16915; r. RD 3, Coudersport, PA 16915, 814 274-8724.
GALLUP, Bernice '57 (See Tinder).
GALLUP, Emily Jean Banzhof (Arthur R.); '49 BS Elem. Educ.; r. PO Box 3271, Bon Air, VA 23235, 804 272-0492.
GALLUP, Esther Hayward '66 (See Smalley).
GALLUP, Judith D. Fetter (Thomas A.); '69 BS Music; r. RD 2, Watsontown, PA 17777, 717 649-5733.
GALLUP, Thomas A.; '69 BS Music Educ.; Dir. of Vocal Music; Warrior Run HS, RD 1, Turbotville, PA 17772, 717 649-2581; r. RD 2, Watsontown, PA 17777, 717 649-5733.
GALPIN, Mary Reinwald (Sidney S.); '32 BS Home Econ.; Instr., Crafts and Little Theatre; r. 204 Coolidge St., Clarksburg, WV 26301, 304 623-0844.
GALVIN, Francis; '38; r. 865 Thouron St., Philadelphia, PA 19100.
GALVIN, Margaret K.; '30; r. 2 Rugby Rd., Binghamton, NY 13905.
GAMBELL, Allene Allis (Baynard H.); '29 BS, '60 MA Newark St.; Homemaker; r. 122 Leland St. SE, Port Charlotte, FL 33952, 813 629-1618.
GAMBELL, Baynard H.; '28 BS; Retired; r. 122 Leland St. SE, Port Charlotte, FL 33952, 813 629-1618.
GAMBELL, Patricia James (Horace W.); '46 BSEd Music, '51 MA Rochester; String Instr.; Espanola Pub. Sch., Espanola, NM; r. 80 La Cueva, Los Alamos, NM 87544, 505 662-7153.
GAMBER, Elizabeth '42 (See Speaker).
GAMBER, Grace M. Haskell; '24 BS Math., '32 BS; Retired Tchr.; r. 138 Church St., Westfield, PA 16950, 814 367-2729.
GAMBER, Margaret M.; '37; r. 602 Perine St., Elmira, NY 14904.
GAMBLE, Barbara Ann '66 (See Shenk).
GAMBLE, David E.; '74; r. 54 N. Academy St., Mansfield, PA 16933.
GAMBLE, Edward L.; '64 BS Elem. Educ., '70 MS; Retired Tchr.; r. RD 1, Ulysses, PA 16948, 814 848-7435.
GAMBLE, Jane E. DeWitt (Leo T.); '64 BSEd Math.; r. 16 Horatio Ln., Rochester, NY 14624, 716 247-3898.
GAMBLE, Leo T.; '62 BSEd Math., '75 MS Rochester Inst. of Tech.; Faculty Data Processor; Monroe Comm. Coll., 1500 E. Henrietta Rd., Rochester, NY 14623; r. 16 Horatio Ln., Rochester, NY 14624, 716 247-3898.
GAMBLE, Michael; '60; r. Port Allegany, PA 16743.
GAMBLE, Ruth A. French (Edward L.); '40 BS Home Econ.; Home Econ. Tchr.; Northern Potter Jr.-Sr. HS, Ulysses, PA 16948; r. RD 1, Ulysses, PA 16948.
GAMBLE, Sara Ruth '32 (See Neece).
GANEY, Mary A.; '25 Cert.; Retired Elem. Tchr.; r. 968 Bridgman St., Elmira, NY 14901, 607 732-6253.
GANNON, Cecil Emerson; '23 BS Math Sci., '33 MA New York Univ.; Retired; r. 301 Shell Point Village, Ft. Myers, FL 33901, 813 481-3871.
GANNON, Eleanor W. Liteley; '40 BS Home Econ.; Retired Home Economist; r. RD 2, Wyalusing, PA 18853, 717 746-1058.
GANNON, Max P.; '40 BSEd Soc. Studies, '48 MS Bucknell; Retired Supt. of Schs.; r. RD 2, Wyalusing, PA 18853, 717 746-1058.
GANNON, Ruth L. Jones (Cecil E.); '23, '50 BS Newark St.; Retired; r. 301 Shell Point Village, Ft. Myers, FL 33901, 813 481-3871.
GANTZ, Beth E. '70 (See Krier).
GANUNG, Gladyce M. '39 (See Newell).
GAPP, Alice T. Alger (Frank W.); '37 BSEd Biol., French, '38 BLS Drexel; r. 508 Druid Hill Rd., NE, Vienna, VA 22180, 703 938-8151.
GARBER, Margaret Nancy '42 (See Brown).
GARDNER, Alice E. '31 (See Miller).
GARDNER, Arlene B. Churnicky (Frank H.); '52 BSEd Music Educ., '55 MS Marywood; Homemaker; r. 631 Susquehanna St., Forest City, PA 18421, 717 785-3621.
GARDNER, Betty V. Strouble (Donald D.); '44 BS Home Econ.; Ofc. Mgr.; St. Farm Ins. Donald D. Gardner, Agt., 368 Broad St., Montoursville, PA 17754, 717 368-1494; r. 814 Weldon St., Montoursville, PA 17754, 717 368-1175.
GARDNER, Bruce P.; '62 BS Chem.; Tchr.; Tunkhannock Area Schs., Tunkhannock, PA 18657, 717 836-3111; r. 45 E. Harrison St., Tunkhannock, PA 18657, 717 836-2293.
GARDNER, David L.; '76; r. Box 94, RD 2, Howard, PA 16841.
GARDNER, Dean A.; '70; r. 802 Coconut Dr., Apt. C, Bel Air, MD 21014.
GARDNER, Donna L.; '77 BS; Tchr.; r. 204 Market St., Muncy, PA 17756, 607 962-8661.
GARDNER, Emma J. '68 (See Stocum).
GARDNER, Helen; '13; r. 3636 16th St., NW, Washington, DC 20000.
GARDNER, James E.; '54 BS Elem. Educ., '57 MEd Penn. St. Univ.; Elem. Supv., Clark H. Wood Elem. Sch., Elkland, PA 16920, 814 258-5131; r. Box 307, Knoxville, PA 16928, 814 316-4226.
GARDNER, James F.; '70; r. 1240 W. First St., Elmira, NY 14905.
GARDNER, Linda L.; '77; r. RD 3, Box 68, Meshoppen, PA 18630.
GARDNER, Lu Ann Covey (David L.); '76 BSEd Elem.; Child Care Worker; Centre Cnty. Child Dev. Council, 145 W. High St., Bellefonte, PA; r. 1939 Lauck St., State College, PA 16801, 814 238-3291.
GARDNER, Mary L. Weaver; '22; Retired; r. 1216 Chenango St., Binghamton, NY 13901, 607 722-1653.
GARELLE, Augustus C.; '27, '38 MA New York; Retired Tchr. and Principal; r. Westphalia Rd., Mattituck, NY 11952.
GAREY, Hazel '18 (See Morrow).
GARIK, Arthur; '69; r. 2440 W. Ridgewood Dr., Parma, OH 44129.
GARLAND, Carl W.; '77; r. Box 170, RD 1, Buffalo Mills, PA 15534.
GARLETA, Jean; '67; r. 1013 W. Berwick St., Easton, PA 18042.
GARLOCK, Amelia S.; '25; r. Blossburg, PA 16912, 717 638-2047.

GARLOFF, Samuel; '69; r. 28 Olin Ave., Girard, PA 16417.
GARMAN, Diane '70 (See Weitzel).
GARMAN, Jayne Lynn '71 (See Arnone).
GARMAN, Joyce Marie '71 (See Long).
GARNETT, Timothy; '77; r. 77 Custer St., Newark, NJ 07112.
GAROFALO, Dr. Robert J.; '60 BSEd Music, '69 PhD Catholic; Assoc. Prof. Asst. Dean, Sch. of Music; The Catholic Univ. of America, Washington, DC 20064, 202 635-5840; r. 6306 Pontiac St., College Park, MD 20740, 301 474-4591.
GARRELL, Eunice C.; '14; r. Ulster, PA 18850.
GARRETT, Linda J. Bair (Eric E.); '68 BS Elem.; Tchr.; Saunders Elem. Sch., Woodbridge, VA 22193, 703 221-3168; r. 7305 Mariposa Dr., Manassas, VA 22110, 703 791-3010.
GARRISON, Anne '67 (See Calkins).
GARRISON, Catherine Robertson (Dennis W.); '72 BSEd Music Educ.; Pvt. Piano Tchr.; r. 247 N. College St., Palmyra, PA 17078, 717 838-6192.
GARRISON, Dennis W.; '72 BSEd Music Educ.; Tchr.; Hershey Jr. HS, E. Granada Ave., Hershey, PA 17033, 717 534-2501; r. 247 N. College St., Palmyra, PA 17078, 717 838-6192.
GARRISON, Diana R.; '65; r. 1491 Penna Ave., Pine City, NY 14871.
GARRISON, Joyce Myra Hilfiger (Lewis M.); '68 BSEd Elem. Educ., '74 MS; Elem. Sch. Tchr.; Wellsboro Area Schs., Meade St., Wellsboro, PA 16901, 717 724-1941; r. 75 Central Ave., Wellsboro, PA 16901, 717 724-3857.
GARRISON, K. Benedict; '50; r. 61 E. Wellsboro St., Mansfield, PA 16933.
GARRISON, Merle F.; '24; Retired; r. Box 225, Mulberry Ln., Mansfield, PA 16933.
GARRISON, Nelle M. '34 (See Sands).
GARRISON, Sue W.; '71; r. 43 E. Wellsboro St., Mansfield, PA 16933.
GARRISON, Tracy B.; '22; Retired; r. Millerton, PA 16936, 717 537-6154.
GARRITY, Elizabeth F.; '39; r. 533 W. Gray St., Elmira, NY 14905.
GARSIDE, Charlotte L. Wade (Joseph H.); '56 BS Educ., '56 BS; Tchr.; N. Tioga Sch. Dist., Elkland, PA; r. 67 E. Elmira St., Mansfield, PA 16933, 717 662-3645.
GARSTKA, Carol Anne; '76 BSEd Eng.; Real Estate Salesperson; Capri Realty, Edgewater Park, NJ 08010; r. 123 Stevenson Ave., Edgewater Park, NJ 08010, 609 877-7773.
GARTHWAITE, Rhea Springstead (Percy L.); '31 Elem. Educ.; Retired; r. 2460 Canadian Way, 50, Clearwater, FL 33515, 813 443-5622.
GARTLEY, Margaret A.; '74; r. 421 N. Front St., Milton, PA 17847.
GARVIN, Carol M. '69 (See Rhodes).
GARVINE, Clyde R.; '74 BSEd Elem. Educ.; Tchr.; Canton Elem. Sch., 141 E. Union St., Canton, PA 17724, 717 673-5196; r. 55 W. Union St., Canton, PA 17724, 717 673-5958.
GARY, Judith E.; '74 BSEd Elem. Educ.; Tchr.; Lathrop Street Elem. Sch., Montrose, PA 18801, 717 278-3731; r. 23 Lake Ave., Montrose, PA 18801, 717 278-3004.
GARY, Nadine R. '75 (See Perry).
GASKILL, Elizabeth L.; '73; r. Mill Creek Rd., RD 2, Mansfield, PA 16933.
GASKINS, Frederick C.; '71 BA Geog.; Resident Engr.; Gannett Fleming Corddry and Carpenter, Inc., PO Box 1963, Harrisburg, PA 17105, 717 238-0451; r. 301 Briarwood Dr., Douglassville, PA 19518, 215 385-6258.
GASKINS, Meridith S. Jones (Frederick C.); '72 BSEd Elem. Educ.; Homemaker; r. 301 Briarwood Dr., Douglassville, PA 19518, 215 385-6258.
GASPER, William; '68; r. 2421 Lauiel Wood Dr., Clearwater, FL 33515.
GASS, Lois S.; '50 BS Home Econ.; Home Econ. Tchr.; Line Mountain Sch. Dist., RD, Herndon, PA 17830, 717 758-2011; r. 706 Bloom St., Danville, PA 17821, 717 275-3734.
GASS, Marian B.; '66; r. 233 E. Summer St., Bangor, ME 04401.
GATES, Adelaide T.; '73 BS; Sch. Nurse; Coudersport Area Sch.; r. 8 Borie St., Coudersport, PA 16915, 814 274-9184.
GATES, Barbara '32 (See Decker).
GATES, Cheryl L.; '66; r. RD 2, Columbia Cross Roads, PA 16914.
GATES, Deborah P.; '74; r. RD E, Lawrence Rd., Tioga, PA 16946.
GATES, Edith H.; '43; r. 2219 Fairview Rd., Clarks Green, PA 18411.
GATES, Frances S. '24 (See Eld).
GATES, Michael; '69; r. Mt. Alton Rd., Lewis Run, PA 16738.
GATES, Nancy E.; '76 BS Home Econ.; Head Start Tchr., Mapleview Health Ctr., Coudersport, PA 16915, 814 274-7132; r. 8 Borie St., Coudersport, PA 16915, 814 274-9184.
GATES, Paul J.; '71 BA Eng.; Dir. Research and Product Dev.; Ottman Meat Co., Inc., Ninth Ave., New York, NY 10014, 212 929-0111; r. 180 Inwood Ave., Upper Montclair, NJ 07043, 201 746-3264.
GATES, Walter Larue; '57 BS Sci. Sec. Educ., '61 EdM Rutgers; Owner; Outdoor Mart, Rt. 32, North Franklin, CT 06254, 203 642-6030; r. PO Box 236, Oakwood Dr., Windham, CT 06280, 203 423-8296.
GATTI, Mabelle J.; '26; r. 125 Hewlett Ave., Point Lookout, NY 11569.
GATTO, Thomas M.; '74 BA Psych.; Income Maintenance Worker; Penn. Dept. of Labor, Scranton, PA; r. 41 Plum Ave., Carbondale, PA 18407, 717 282-6866.
GATTO, Yvonne E. Stevens (Thomas M.); '76 Human Relations; Homemaker; r. 41 Plum Ave., Carbondale, PA 18407, 717 282-6866.
GAUDENZI, Frank T.; '76 BSEd Spec. Educ.; Tchr., Spec. Educ., Asst. Football Coach; N.E. I.U. 19, West. Wayne HS, Lake Ariel, PA 18436, 717 937-4112; r. 735 Pleasant Ave., Peckville, PA 18452, 717 489-9890.
GAUDIOSI, Carol; '77; r. 145 Overhill Rd., Upper Darby, PA 19082.
GAUGHAN, Marc A.; '74 BS Spec. Educ.; Tchr., Spec. Educ.; Northeastern Educ. Intermediate Unit, 200 Adams Ave., Scranton, PA 18503, 717 344-9235; r. 118 Van Brunt St., Moscow, PA 18444, 717 842-9804.
GAUGHAN, Nancy A. Mackey (Marc A.); '73 BA Psych.; Psychiatric Caseworker; Comm. Mental Health Ctr. of Greater Scranton, 326 Adams Ave., Scranton, PA 18503, 717 348-6150; r. 118 Van Brunt St., Moscow, PA 18444, 717 842-9804.
GAULD, Nelson; '31; r. Waterman St., Lockport, NY 14094.

GAUMER, Helen B. Coon (Charles E.); '45 BS Home Econ.; r. 2846 Washington St., Allentown, PA 18104, 215 435-2170.
GAVAZZI, Lena; '27 Cert.; Retired; r. 1307 S. Main St., Old Forge, PA 18518, 717 457-3425.
GAVETTE, Viola E. '26 (See Wilcox).
GAVIN, Margaret A. '58 (See Rich).
GAVITT, Jairus E.; '29 BSEd; Retired VP and Sale Mgr.; Parrish Real Estate Agcy.; r. Rt. 1, Rowlesburg, WV 26425, 304 478-2233.
GAW, Mildred C.; '20; r. 182A Stone Quarry Rd., Monaca, PA 15061.
GAY, Floral Dorothy '28 (See Gutosky).
GAY, Gladys E.; '43 BS Educ.; r. 23 Main St., Towanda, PA 18848, 717 265-5576.
GAY, Marietta Emmanuel (Ernest); '43 BS; Tchr.; Dallas Sch. Dist., Dallas, PA 18612; r. RD 3, Sutton Creek Rd., Dallas, PA 18612, 717 333-4500.
GAYDOS, Marianne G.; '75; r. 701B E. Seventh Ave., Tarentum, PA 15084.
GAYLORD, Lauretta Boyle; '69 BSEd Elem. Educ.; Elem. Sch. Tchr.; Pembroke Lakes Elem. Sch., Pembroke Lakes, FL; r. 7260 Jacaranda Ln., Miami Lakes, FL 33014.
GAYLORD, Nellie C.; '14; r. Wyalusing, PA 18853.
GAYNOR, Donna '77 (See McNeill).
GAYNOR, Donna; '77; r. RD 2, Box 305 Poco, Wilkes-Barre, PA 18702.
GAZDICK, Edna; '39; r. Westfield, PA 16950.
GAZELLA, Michael; '18; r. 1520 Dunsmuir Ave. S., Los Angeles,.CA 90019.
GEARHART, Donna; '69; r. 405 E. Front St., Berwick, PA 18603.
GEARHART, Mrs. John; '50; r. 526 E. Grand Ave., Tower City, PA 17980.
GEARINGER, Kathleen Evon Francis (Harold G.); '64 BS Elem. Educ.; r. 7417 Chase Rd., Lima, NY 14485.
GEARY, Beatrice J. '27 (See Antes).
GEBHARDT, Marion Elizabeth Pearson (Frederick); '30 BSEd Latin, French; Retired Tchr.; Proofreader, Prentiss Hall; r. 226 66th St., West New York, NJ 07093, 201 861-1278.
GEBHART, Marie W.; '22; r. RD 3, Dallas, PA 18612.
GEBHART, Wayne E.; '76 BSEd Elem. Educ.; Title IV C Tchr.; Elkland HS, 120 Buffalo St., Elkland, PA 16920, 814 258-5115; r. 210 A Coates St., Elkland, PA 16920, 814 258-5484.
GEDA, Debra '74 (See Tavloski).
GEDA, Joseph P.; '77 BA; r. 523 W. Grove St., Taylor, PA 18517, 717 562-2858.
GEDEON, Helen K.; '44; r. 50 Second St., Hughesville, PA 17737.
GEE, Barbara A. '62 (See Ball).
GEE, Elaine '54 (See Shaw).
GEE, Leora '28 (See Taylor).
GEE, Mary B.; '65; r. Rd 3, Box 261A, Wellsboro, PA 16901.
GEE, Roger W.; '70 BSEd Educ., '73 MS Elmira; Tchr.; Senteniel Sch. Dist., Warminister, PA; r. 624 N. Main St., Elkland, PA 16920, 814 258-5251.
GEE, Thelma S. Smith (Fred M.); '26 Cert.; r. RD 1, Middlebury Center, PA 16935, 717 376-2051.
GEER, Hester '30 (See Niver).
GEFFERT, John P.; '72 BA Psych., '74 MSEd Elmira; Coord., Research Asst., Natl. Elec. Injury Surveillance System; Donald Guthrie Foundation for Med. Research, Guthrie Sq., Sayre, PA 18840, 717 888-6666; r. 108 N. East St., Sayre, PA 18840, 717 888-6164.
GEHMAN, Dean A.; '75 BS Spec. Educ.; Spec. Educ. Tchr.; Asst. Varsity Coach; Staunton River HS, Rt. 2, Moneta, VA, 703 297-7151; r. 1327 Peaks St., Bedford, VA 24523, 703 586-4400.
GEHR, Robert W.; '64; r. Trout Run Rd., Trout Run, PA 17771, 717 998-2480.
GEHRET, Carol S.; '75 BS; r. 1108 Villanova Ave., Swarthmore, PA 19081, 215 543-5463.
GEHRET, Genine Ann; '75 BS Comm.; HS Tchr., Eng.; Drama Club Adviser; Wellsboro Area Sr. HS, 67 Nichols St., Wellsboro, PA 16901, 717 724-3547; r. Box 139A RD 1, Mansfield, PA 16933, 717 662-7767.
GEHRON, Florence '31 (See Uhler).
GEIGELMAN, Kathleen '75 (See Yeager).
GEIGER, Cpl. Barry B.; '75 BS Music Educ.; USMC, Marine Div. Band, Hdqt. Co. Band, Hq. Bn. 1st Marine Div., Camp Pendleton, CA 92055; r. RD 3, Tamaqua, PA 18252, 717 668-4223.
GEIGER, Janis M.; '73; r. Box 206B, RD 1, Hellertown, PA 18055.
GEIGER, John; '63 BSEd; Sr. Tech.; Corning Glass, 607 974-3270; r. 561 Beartown Rd., Painted Post, NY 14870, 607 936-4557.
GEIGLE, Joan J. '50 (See Lincoln).
GEISE, Janet M. '74 (See Engler).
GEISE, Theresa B.; '71; r. Box 818, Port Ewen, NY 12466.
GEISER, Carl J.; '23 Hist., Soc. Studies, '43 MSEd Bucknell; Retired Purchasing Agt.; r. 121 Harrison Ave., Lewisburg, PA 17837, 717 524-7531.
GEISER, Lillian A. Krotzer (Carl J.); '24 Intermediate; r. 121 Harrison Ave., Lewisburg, PA 17837, 717 524-7531.
GEISINGER, Linda B. '68 (See Zalanowski).
GEISSLER, Lyndell J. '72 (See Auchenbach).
GEIST, Linda Lee '67 (See Lieberman).
GEIST, Lynn '30 (See Kimble).
GEIST, Ruth M. Riegel (George F.); '51 BS; Homemaker; r. 308 Wyoming Ave., Audubon, NJ 08106, 609 546-8498.
GELATT, Alice P.; '20; r. 803 Maple Ave., Elmira, NY 14904.
GELATT, John R.; '72; r. Burley Rdg., RD 1, Mansfield, PA 16933.
GELATT, Margaret Cummings (Myron E.); '18 Gen. Studies; Homemaker; r. 412 Race St., Elmira, NY 14904, 607 734-5471.
GELNETT, Gail '68 (See Baker).
GELNETT, Mickey J.; '70 BSEd Soc. Studies, '74 MA SUNY, Cortland; Self-Employed, Ins. and Estate Planner; Northwestern Mutual Life, 1208 Press Bldg., Binghamton, NY 13901, 607 722-7211; r. 16 Goethe St., Binghamton, NY 13905, 607 729-6881.
GELSINGER, Barbara Jean Rupert (Richard E.); '64 BSEd Elem.; Elem. Tchr.; Northampton Sch. Dist., Northampton, PA; r. Box 300, RD 3, Bath, PA 18014, 215 837-1031.
GENOVA, Angela M.; '68 BS Guidance, '77 MA Trenton St.; Spec. Educ. Tchr.; Neil A. Armstrong Sch., Bristol Twp. Sch. Dist., Bristol, PA 19007, 215 945-4940; r. 5929 Emile Rd., Levittown, PA 19057, 215 295-9349.
GENS, Sandra L. '70 (See Bussom).

GENTH, Nancy Lynn Henrie (Gary); '75 BA Psych.; Homemaker; r. RD 1, Sunbury, PA 17801, 717 286-7671.
GEORGE, Carol P. '75 (See Cary).
GEORGE, Emily M. Kneiss; '52 BSEd; Tchr.; Hamilton Terr. Sch., Berkley Heights, NJ 07922; r. 863 Mountain Ave., Berkeley Heights, NJ 07922.
GEORGE, Jane T.; '65 BSEd Eng., '69 MS Marywood; Tchr.; Tunkhannock Area Schs., Tioga St., Tunkhannock, PA 18657; r. 91 Putnam St., Tunkhannock, PA 18657.
GEORGE, Jean W.; '47; r. Ulysses, PA 16948.
GEORGE, Mabel; '12; Life Underwriter; Sun Life of Canada, 1339 Chestnut St., Philadelphia, PA 19107, 215 568-8333; r. 2120 Chancellor St., Philadelphia, PA 19103, 215 567-7054.
GEORGE, Margaret; '70; r. 604 Oakland Hl. Sr., Arnold, MD 21012.
GEORGE, Mary A. '73 (See Blackburn).
GEORGE, Maxine '70 (See Burkett).
GEORGE, Mildred K.; '48; r. 863 Mountain Ave., Berkeley Heights, NY.
GEORGE, Nate P.; '52 BSEd Hist.; Principal; Christopher Columbus Sch., 164 Hawley St., Binghamton, NY 13903, 607 724-2964; r. 56 Fairview Ave., Binghamton, NY 13904, 607 724-9494.
GEORGE, Ronald G.; '68 BS; Tchr., Earth Sci.; Palmyra Macedon HS; r. RD 3, Box 316, Newark, NY 14513, 315 331-6952.
GEORGE, Thomas C.; '73 BS Soc. Studies; Tchr.; Montrose Area Sch. Dist., RD 3, Montrose, PA 18801, 717 278-3731; r. Box 27, RD 3, Montrose, PA 18801, 717 278-3056.
GEORGE, William H.; '74 BA; George's Plumbing and Heating, Box 25, Aquashicola, PA 18012, 215 826-2454; r. Box 101, Aquashicola, PA 18012, 215 826-4747.
GEORGETTI, Lawrence M.; '75 BSEd Spec. Educ.; Adult Basic Educ. Tchr.; St. Correctional Inst., Dallas, PA 18641, 717 675-1101; r. 26 Coon St., Wilkes-Barre, PA 18705, 717 823-7022.
GEORGETTI, Tito A.; '68 BSEd; Store Mgr.; J.J. Newberry Co., Main St., Cortland, NY 13045, 607 756-6007; r. 42 Clinton Ave., Cortland, NY 13045, 607 753-6255.
GEORGIC, Joseph R.; '72 BS Elem. Educ., '76 MS Slippery Rock; Tchr.; Babcock Sch. Dist., 5518 Molnar Dr., Gibsonia, PA 15044, 412 443-1541; r. Box 350B, RD 5, Gibsonia, PA 15044, 412 265-4454.
GEORGIC, Victoria Lynn King (Joseph R.); '72 BS Elem. Educ.; r. Box 350 B RD 5, Gibsonia, PA 15044, 412 265-4454.
GEPERT, Gayle F. McIntosh (Robert R.); '71 BS Educ., '74 MS Duquesne; Tchr.; Charles Cnty. Pub. Schs., Rt. 1, La Plata, MD 20640, 301 375-7444; r. 911 Truro Ln., Waldorf, MD 20601, 301 645-4592.
GEPERT, Robert R.; '71 BS Biol.; Biol., Chem. Tchr.; Gwynn Park Sr. HS, Brandywine, MD; r. 911 Truro Ln., Waldorf, MD 20601, 301 645-4592.
GERARD, Lynn Anne '75 (See Hillman).
GERARDI, Josephine A.; '69 BS Home Econ.; Home Econ. Tchr.; Youngsville HS, 227 College St., Youngsville, PA 16371, 814 563-7503; r. 240 College St., Youngsville, PA 16371, 814 563-9501.
GERBER, Anna '34 (See Rice).
GERBER, Dianne M.; '73 BSEd Spec. Educ.; Tchr., Learning Disabled and Emotionally Disturbed; Central Intermediate Unit, Philipsburg Jr. HS, Philipsburg, PA 16866; r. 205 Shady Lane Dr., Philipsburg, PA 16866, 814 342-6688.
GERBER, Laura; '70; r. Yeager Ave., Forty Fort, PA 18704.
GERBER, Sandra L. '69 (See Drayer).
GERBERICH, Phyllis A.; '76 BSEd; Food Production Supv.; Stouffers Mgmt. Food Svc., Doylestown, PA; r. Box 32, Fountainville, PA 18923, 215 249-3549.
GERBINO, Janet Marie Case (Thomas J.); '72 BS Music Educ.; Music Tchr.; St. Mary's Inst., 200 E. Main St., Amsterdam, NY 12010, 518 842-2190; r. Apt. 7F Mohawk Village Apts., Amsterdam, NY 12010, 518 843-3313.
GERBINO, Thomas J.; '72 BS Music, '73 MM Ithaca; Middle Sch. Instrumental Dir.; Greater Amsterdam, NY Sch. Dist., 11 Liberty St., Amsterdam, NY 12010; r. Apt. 7F, Mohawk Village Apts., Amsterdam, NY 12010, 518 843-3313.
GERDY, James A.; '77; r. 17 Louisa Ave., Greenville, PA 16125.
GERE, Esther L. '18 (See Robinson).
GERGELY, Stephen E.; '68 BA Educ., '73 MA Elmira; Tchr.; Elmira Hts. Sch. Dist., Robinwood Ave., Elmira Heights, NY, 607 734-7132; r. 1520 Maple Ave., Elmira, NY 14904, 607 732-8693.
GERHARDT, Susan '70 (See Golumbfskie).
GERHART, Thomas R.; '74 BA Psych.; Mgr.; r. 901 Seventh St., Perkasie, PA 18944, 215 251-5803.
GERITZ, Elizabeth; '69; r. RD 1, Montrose, PA 18801.
GERLACH, Lelia B.; '30; r. Brookside Trailer Ct., Elmira, NY 14901.
GERMAN, Joan '68 (See Vannatta).
GERNER, Nancy Savoca (Paul D.); '74 BSEd; Tchr.; Shinglehouse, Coudersport Area; r. PO Box 613, Coudersport, PA 16915, 814 698-3522.
GERNERT, Lee H.; '65 BS Geog., '67 MEquiv. Penn. St.; Tchr.; Conestoga Valley Schs., 11 School Dr., Leola, PA 17540, 717 656-2627; r. 50 Hickory Ln., Leola, PA 17540, 717 656-7889.
GERNERT, Lucile; '25 Cert., '30 BSEd Penn. St.; Retired Tchr.; r. 1 Woodland Dr., Troy, PA 16947, 717 297-3038.
GEROULD, Mildred '21 (See Wood).
GEROW, Eloise M. '36 (See Drew).
GEROW, Kathleen A. '72 (See Johnston).
GERRALD, Kathryn W.; '66; r. RD 4 Shadow Branch RD, Tunkhannock, PA 18657.
GERRITY, Alice M.; '37 Cert. Elem. Educ., '49 MS Scranton; Dir. of Guidance, Lakenheath HS, Lakenheath, England; r. Cattishall Farm House, Great Barton, Suffolk, England.
GERTZ, Linda Thomas (James W.); '72 BSEd Home Econ.; Tchr.; Elizabeth Forward Sch. Dist.; r. 191 David St., Johnstown, PA 15902.
GERWIN, Barbara Lou '72 (See Hanauer).
GESELL, Doris H.; '24; r. 67 Hilton Ave., Garden City, NY 11530.
GESEY, Judith Ann '68 (See Guild).
GESFORD, Beverly; '62; r. 508 1/2 Pennsylvania Ave., Elmira, NY 14904.
GESFORD, Patricia A. '66 (See Lane).
GESLER, Stephen J.; '77; r. 600 Walnut St., Montoursville, PA 17754.

GESSNER, E. Jane '50 (See Rebuck).
GESSNER, Patricia '69 (See Hughes).
GETTLE, Connie Jo Z.; '72; r. RD 2, New Milford, PA 18834.
GETTY, Mary Jo; '69; r. 612 South 26th St., Harrisburg, PA 17111.
GETZ, Howard M.; '67 BSEd Math., '71 MEd Edinboro; Tchr.; Millcreek Sch. Dist., 3740 West 26th St., Erie, PA 16506, 814 838-4571; r. 4214 Falmouth, Erie, PA 16506, 814 838-4005.
GEYER, Joseph W.; '51 BSEd Music, '59 MMEd Boston Univ.; Dir. of Music; Litchfield HS, West Rd., Litchfield, CT 06759, 203 567-9471; r. 90 Long Mountain Rd., New Milford, CT 06776, 203 354-7446.
GEYER, Nadine Davidheiser (Joseph W.); '52 BS Home Econ.; Head Tchr., Home Econ.; New Milford HS, 25 Sunny Valley Rd., New Milford, CT 06776, 203 354-3936; r. 90 Long Mt. Rd., RR 1, New Milford, CT 06776, 203 354-7446.
GEYER, Pamela A. '77 (See Marsh).
GEYER, Susan P.; '70; r. RD 1, Box 86D, Ridgway, PA 15853.
GEYSON, Susan L.; '77; r. Box 37, Hensonville, NY 12439.
GIACOMINI, Felicia; '27 Cert., '41 BSEd Penn. St.; Retired Tchr.; r. 617 Lawrence St., Old Forge, PA 18518, 717 457-3709.
GIANGIULIO, Luisiana '68 (See Samworth).
GIANGIULIO, Margaret; '70; r. 636 Paddock Rd., Havertown, PA 19083.
GIANNETTO, Joseph; '54 BS Math., Sci., '60 MA Syracuse; Asst. Principal; Vestal Sch. Dist., African Rd. Jr. HS, Vestal, NY 13850, 607 757-2332; r. 405 Jensen Rd., Vestal, NY 13850, 607 797-5922.
GIANTOMASI, Nancy '76 (See Schoonover).
GIBBLE, Wilma; '71 BS Elem. Educ.; Missionary Tchr.; West Indies Mission, Mann St., Arouca Trinidad, West Indies; r. 326 N. Cedar St., Lititz, PA 17543, 717 626-7774.
GIBBONEY, John C.; '76; r. 1525 18th Ave., Altoona, PA 16601.
GIBBONEY, Nancy K.; '75; r. 2010 Seventh Ave., Altoona, PA 16602.
GIBBONS, Margaret Randolph; '15 Cert., '25 MD Temple, Med. Sch.; Retired, Med. Missionary, India; r. Winter Park Towers, 1111 S. Lakemont Ave., Winter Park, FL 32792, 305 647-4083.
GIBBS, Denise A. '74 (See Wells).
GIBBS, Ruth J. Haas (Guy E.); '76 BSEd Music; Computer Operator; Sperry Univac, Blue Bell, PA; r. 714 Valley Rd., East Greenville, PA 18041, 215 679-6028.
GIBSON, Anna S.; '22; r. 76 Coquina Ave., St. Augustine, FL 32084.
GIBSON, Beatrice; '19; r. 8925 Elmhurst Ave., Jackson Heights, NY 14850.
GIBSON, Caroline Anne Blee (Philip D.); '75 BS Med. Tech.; Med. Technologist; Soldiers and Sailors Mem. Hosp., Central Ave., Wellsboro, PA 16901, 717 724-1631; r. 202 S. Academy St., Mansfield, PA 16933, 717 662-3910.
GIBSON, E. Patrice; '76 BS Spec. Educ.; Tchr.; Rose Tree Media Sch. Dist.; r. 109 W. Franklin St., Media, PA 19063, 215 565-1057.
GIBSON, Evelyn McCloskey (Donald F.); '60 BSEd Elem.; r. 1604 King Rd., Hinckley, OH 44233, 216 278-3105.
GIBSON, Lola I. '33 (See Burrell).
GIDDINGS, Thomas M.; '68 BSEd, '73 MSEd Oswego; Tchr.; Auburn HS, Auburn, NY 13021; r. 31 Spencer St., Lyons, NY 14489, 315 331-8555.
GIFFORD, Bruce; '56; r. 59 Peninsula Blvd., Valley Stream, NY 11581.
GIGEE, Janet L.; '73; r. RD 1, Box 26, Knoxville, PA 16928.
GIGLIO, Sarah Persing (Joseph D.); '28; r. 300 S. Lincoln Ave., Orchard Park, NY 14127, 716 662-5566.
GILBERT, Elsie M. '49 (See Rumsey).
GILBERT, Gladys; '18; r. 79 Ford Ave., Oneonta, NY 13820.
GILBERT, Joyce Schanbacher (N. Charlton); '44 BS Elem. Educ.; Homemaker; r. 200 River Rd., Mt. Carmel, CT 06518, 203 288-2466.
GILBERT, Kathryn '32 (See Vanbarriger).
GILBERT, M. Eleanor '45 (See Meier).
GILBERT, Madeline Woodcock (Roy W.); '41 BSEd; Retired Home Econ. Tchr.; r. 215 Church St., Westfield, PA 16950, 814 367-2791.
GILBERT, Mary Louise '31 (See Reese).
GILBRIDE, Helen A.; '30 Cert.; Retired Tchr.; Riverside Elem. Sch., Moosic, PA 18507; r. 1039 Springbrook Ave., Moosic, PA 18507, 717 457-3602.
GILEOCKNER, Evelyn L.; '70; r. 104 Chemung St., Athens, PA 18810.
GILES, Carter L., Jr.; '67 BSEd; Tchr.; Montoursville HS, Montoursville, PA, 717 368-2611; r. RD 1, Montoursville, PA 17754, 717 433-3252.
GILES, Susan K. '75 (See Procopio).
GILES, Susan M. English (Carter L., Jr.); '69 BSEd Home Econ.; Homemaker; r. RD 1, Montoursville, PA 17754, 717 433-3252.
GILES, Verna; '30; r. Jermyn, PA 18433.
GILHOOL, Helen '16 (See Lynch).
GILHOOLEY, Mary Ann '60 (See Smith).
GILL, Helen H. '32 (See Willis).
GILL, Linda L. Minkowich (Richard D.); '72 BSEd; Admin. Asst.; Laventhol & Horwath, CPA, Harrisburg, PA, 717 232-1801; r. 1004D Vintage Ct., Harrisburg, PA 17109, 717 657-1375.
GILLEN, Barbara A.; '67; r. Union Ctr. Branch PO, Endicott, NY 13760.
GILLESPIE, Gloria J. '74 (See Werner).
GILLESPIE, Sharon L. '65 (See Furman).
GILLETTE, Allan; '34; r. Hollowell Rd., Pownal, ME 04069.
GILLETTE, Arloine; '27; r. Hallowell Rd., Pownal, ME 04069.
GILLETTE, Connie Lou Hoover (Gordon L.); '68 BSEd Elem.; Homemaker; r. RD 1, Old Corning Rd., Elmira, NY 14903, 607 562-3328.
GILLETTE, Elizabeth Rowena '59 (See Hallett).
GILLETTE, Floyd R.; '66 BSEd Biol.; Cowboy; King Bros. Ranch, Stanley, NM 87056; r. Box 15134, Rio Rancho, NM 87124.
GILLETTE, Gordon L.; '67 BSEd Music, French Horn, '76 MS West Chester; Band Dir.; Horseheads HS, Horseheads, NY 14845, 607 739-5601; r. RD 1, Old Corning Rd., Elmira, NY 14903, 607 562-3328.
GILLETTE, John L.; '50 BSEd Eng.; r. Colonial Apts., Cambridge 3, West Pulteney St., Corning, NY 14830, 607 936-6512.
GILLETTE, Madeline '11 (See Andrews).
GILLETTE, Marguerite '19 (See Lancaster).

GILLETTE, Maude; '13; r. 3 Queen St., Wellsboro, PA 16901.
GILLETTE, Ralph C.; '20; r. 2 E. First St., Corning, NY 14830.
GILLETTE, Sherri W. Stenzhorn (Donald G.); BS Art Educ., MEd Elmira; Elem. Art Tchr.; Troy Sch. System, 250 Canton St., Troy, PA 16972; r. 447 Fulton St., Waverly, NY 14892.
GILLETTE, Shirley '42 (See Goodman).
GILLIGAN, Janet H. Molzhan (James M.); '70 BSEd Elem. Educ., '75 MSEd SUNY, Cortland; Tchr.; Newark Valley Central Schs., Whig St., Newark Valley, NY 13811, 607 642-3221; r. 1109 Utica St., Endicott, NY 13760, 607 748-3494.
GILLILAND, Martha M.; '74 BSEd Pol. Sci.; r. RD 1, Box 138, Genesee, PA 16923, 814 228-3385.
GILLILAND, Thomas R.; '70 BSEd Biol.; Mgr.; Agway, Inc., Troy, PA 16947, 717 297-2880; r. RD 3, Troy, PA 16947, 717 297-4206.
GILLIS, Edward J.; '71 BS Soc. Studies; Sales Rep.; Gladfelter Paper Co., 99 Morris Ave., Springfield, NJ, 212 752-3560; r. 118 Eighth St., Belford, NJ 07718, 201 495-9060.
GILLIS, Joan D. Lucas (Edward J.); '70 BS Home Econ.; Homemaker; r. 118 Eighth St., Belford, NJ 07718, 201 495-9060.
GILLIS, John A.; '70; r. 115 Delaware Ave., West Pittston, PA 18643, 717 654-1240.
GILLIS, Mary Jane; '76 BS Spec. Educ.; Learning Disabilities Tchr.; W. Shore Sch. Dist., Cedar Cliff HS, Carlsle and Warwick Rds., Camp Hill, PA 17011; r. 900 Mill Rd., Mechanicsburg, PA 17055, 717 737-6380.
GILLOOLY, Beatrice Malone (Bernard J.); '27; Retired Tchr.; r. 13 Drinker St., Montrose, PA 18801, 717 278-1457.
GILLY, Janet I. '75 (See Davie).
GILMARTIN, Loraine; '24; r. 33 Brooklyn St., Carbondale, PA 18407.
GILMORE, Beatrice Law Lindsley; '20, '31 BSEd NYU; Retired Tchr.; r. 301 East 130th Ave., Tampa, FL 33612, 813 932-1056.
GILMORE, Eva L. '74 (See Brenneman).
GILMORE, Lucille Fischler; '24 Music; r. Big Tree St., Livonia, NY 14487, 716 346-3160.
GILMORE, Ruth; '38; r. 2301 Kensington St., Harrisburg, PA 17104.
GILOT, Lois L.; '53; r. 1695 Central Ave., Deerfield, IL 60015.
GILPIN, Elizabeth '69 (See Wood).
GILVARY, William R.; '29 Cert. Educ., '49 MAEd Columbia; Retired Supv. Principal, Scott Twp. Sch.; r. RD 1, Dalton, PA 18414, 717 563-1679.
GIMBER, Agnes L. McHale (Charles H.); '28; Retired; r. 95 Second Ave., Kingston, PA 18704, 717 287-0405.
GIMBLE, John A.; '61 BSEd Math., '71 MS Scranton; Tchr., Math.; Wyoming-Valley-West Sch. Dist., Maple Ave., Kingston, PA 18704, 717 288-6551; r. Tilbury Terr., Nanticoke, PA 18634, 717 735-0580.
GINGERICH, Catharine Olivia Williams (George W.); '36 BSEd Latin, Eng.; Retired, Exec. Secy.; r. 1003 N. George St., York, PA 17404, 717 854-1910.
GINGRICH, Francis, Jr.; '68; r. c/o D. Baldwin, RD 1, Horseheads, NY 14845.
GINGRICH, Thomas E.; '74 BS Elem. Educ.; Tchr.; Hershey Intermediate Sch., E. Granada Ave., Hershey, PA 17033, 717 534-2509; r. 120 College Ave., Annville, PA 17003, 717 867-4739.
GINGRICH, Vicki G. Hess (Thomas E.); '75 BSEd Home Econ. Educ.; Consumer Educ. Tchr.; Cedar Crest HS, 115 E. Evergreen Rd., Lebanon, PA 1042, 717 272-2031; r. 120 College Ave., Annville, PA 17003, 717 867-4739.
GINTER, Dorothy M. Barndt (Robert P.); '62 BS Music, '67 Masters Ithaca; Tchr., Instrumental Music; Horseheads Central Schs., Horseheads, NY 14845, 607 739-5601; r. RD 1, Van Etten, NY 14889, 607 589-6429.
GINTER, Robert P.; '63 BS Music, '67 Masters Ithaca; Tchr., Instrumental Music; Horseheads Central Schs., Horseheads, NY 14845, 607 739-5601; r. RD 1, Van Etten, NY 14889, 607 589-6429.
GIORGI, Colin M.; '53 BSEd Math., Sci., '73 MA Okla.; Physicist; US Army Electronic Proving Ground, Ft. Huachuca, AZ 85613, 602 538-6016; r. 8965 East 35th Cir., Tucson, AZ 85710, 602 296-2635.
GIORGI, Peter B.; '53 BSEd Hist., Eng., '56 MSEd Ariz.; Career Guidance Spec.; Vicenza American HS, Same as residence; r. DOD Overseas Dependent Schs., APO New York, NY 09221.
GIOVANNITTI, Lorraine; '77; r. 224 E. Crawford St., Connellsville, PA 15425.
GIPE, Cathy A. '71 (See Rogers).
GIRARD, Anastasia Bzura (James E.); '68 BS Home Econ. Educ., '71 MEd Penn. St. Univ.; r. 2015 Fairlawn Pky., Schenectady, NY 12309, 518 346-2952.
GIRARD, Dorothy L. Thomas (Jay D.); '29 BS Home Econ.; Retired; r. 515 E. Main St., Millville, PA 17846, 717 458-6386.
GIRIO, Patricia Bubb (George E.); '71 BS Home Econ.; Homemaker; r. 440 Hill St., South Williamsport, PA 17701, 717 326-5634.
GIRTON, Susan; '68; r. 743 W. Main St., Bloomsburg, PA 17815.
GIRVIN, Anna C.; '32; r. Sugar Run, PA 18846.
GITHER, Christine Robbins (Charles H.); '34 BSEd; Homemaker; r. 261 Delevan Ave., Corning, NY 14830, 607 962-1124.
GITTLER, Elaine Phillipine (Robert); '72; r. Elysburg, PA 17824.
GIVENS, Leonard D.; '65 BSEd Hist., '71 JD Howard; Atty., Partner; Miller Canfield Paddock and Stone, Detroit Bank and Trust Bldg., Fort at Washington, Detroit, MI, 313 963-6420; r. 1451 E. Maple, Birmingham, MI 48008, 313 645-2975.
GIVENS, Patricia Mizdol (Leonard D.); '67 BS Home Econ.; r. 1451 E. Maple, Birmingham, MI 48008, 313 645-2975.
GLADDING, Randy E. '72 (See Wesmiller).
GLADFELTER, Sharon Lee '74 (See Sipe).
GLANTZ, Lorene J.; '30; r. 1608 Eighth Pl., McLean, VA 22101.
GLASGOW, Nancy L. '73 (See Korenkiewicz).
GLASSMOYER, Karen; '68; r. 219B Gray St., Chester, PA 19013.
GLEASON, Chapman P.; '70 BA Math., '72 MS Ohio St.; Math. Statatician; US Dept. of Agr., Econ., Statistics and Co-op., Inc., Independence Ave., Washington, DC 20250, 202 447-9248; r.

966 Glenarm Ct., Burke, VA 22015, 703 978-2062.

GLEASON, Dorothy M. West (Russell H.); '30 BSEd Educ.; Retired Elem. Sch. Tchr.; r. RD 2, Nelson, PA 16940, 717 827-2275.

GLEASON, Georgia '31 (See Ayers).

GLEASON, Gertrude M.; '38; r. Westfield, PA 16950.

GLEASON, Joan I. '71 (See Seely).

GLEASON, Nancy L.; '75 BSEd Art Educ.; Asst. Mgr.; Craft Showcase Store, Div. of Cole Natl. Corp., 148 Oxford Valley Mall, Langhorne, PA 19047, 215 752-0937; r. 181 Franklin Corner Rd., Trenton, NJ 08648, 609 896-2565.

GLECKLER, Marion E.; '21 Cert., MA Syracuse; Retired; r. 11 St. James St., Mansfield, PA 16933, 717 662-2685.

GLEINN, David J.; '69 BSEd, Master St. Bonaventure; Tchr.; Milam Elem. Sch., Hialeah, FL; r. 9-20 12850 State Rd. 84, Ft. Lauderdale, FL 33325.

GLEMBOCKI, Elizabeth Ann Condon (Thomas F.); '69 BSEd Elem. Educ., Spec. Educ.; Homemaker; r. RD 3 Box 149 E. Beecher Hill, Owego, NY 13827, 607 687-5344.

GLENN, Bonita K. '70 (See Perkins).

GLENN, Donald; '51; r. Salisbury, MD 21801.

GLENN, Patricia A. Beagle; '62 BS Home Econ.; Tchr.; Spring Grove HS; r. RD 3, Spring Grove, PA 17362, 717 225-1615.

GLENNON, Albert J.; '67 BSEd Elem. Educ., '71 MSEd Bucknell; PHD Candidate; Elem. Principal; Hampton Twp. Sch. Dist., 2284 Wayland Elem. Sch. Ave., Allison Park, PA 15101, 412 486-6000; r. 5720 Summit St., Gibsonia, PA 15044, 412 443-2257.

GLENWRIGHT, Margaret A. Thompson (James D.); '47 BS Music; Instrumental and Band Dir.; Williamson HS, RD 2, Tioga, PA 16946, 717 827-2191; r. Box 345, Tioga, PA 16946, 717 835-5413.

GLENWRIGHT, Margaret J. '61 (See Jones).

GLEOCKNER, Evelyn Yingling; '70 BSEd Elem. Educ., '75 MSEd; Tchr.; A. Lynch Elem. Sch., Pennsylvania Ave., Athens, PA 18810; r. 104 Chemung St., Athens, PA 18810, 717 888-6546.

GLEOKLER, Dolly I. '31 (See Woodworth).

GLESSNER, Vesta Lorraine Fiddler (Dale H.); '47 BSEd Home Econ.; Home Econ. Tchr.; Warwick Middle Sch., W. Orange St., Lititz, PA 17543, 717 626-2061; r. 211 Swarthmore Dr., Lititz, PA 17543, 717 626-4387.

GLIDDEN, Dorothy P. '25 (See Nichols).

GLIDDON, Thomas R.; '72 BSEd Elem. Educ.; Construction Asst. Civil Engr.; Bechtel Power Corp., Bechtel Power Corp., Berwick, PA 18603, 717 542-2151; r. 146 Sharpe St., Alden, PA 18634, 717 735-1071.

GLIDEWELL, Margaret; '70; r. 2123 1/2 Linn St., Williamsport, PA 17701.

GLOECKER, Elizabeth '28 (See Kern).

GLORIUS, Ruth '28 (See Tiffany).

GLOSICK, Sherry '73 (See Lee).

GLOSKA, Rita M.; '50; r. RD 2, Eldred, PA 16731.

GLOSSNER, Marion G. '56 (See Hoffman).

GLOVER, Mary Beth Gold (Norman J.); '74 BSEd Sped.; Instr., Learning Disabilities; Seneca Highlands Intermediate Unit Nine, 119 Mechanic St., Smethport, PA 16749, 814 887-5512; r. 207 Main St., Eldred, PA 16731.

GLOVER, Nancy Chamberlain (John H.); '52 BS Elem. Educ.; Tchr.; Simsbury Sch. Dist.; r. 25 Squadron Line Rd., Simsbury, CT 06070, 203 658-9470.

GOBEK, Susan K.; '71; r. 3530 Rosedale Ave., Laureldale, PA 19605.

GOBEK, Susan K.; '71; r. 3530 Rosedale Ave., Laureldale, PA 19605.

GOBER, Joseph J.; '75 BA Liberal Arts; Airman 1st Class, McGuire AFB, NJ; r. Cumberland Arms Apts., Apt. 6-P, Burlington, NJ 08016, 609 387-3137.

GOBLE, Jean '71 (See Durrand).

GOBLE, Marylou '75 (See Durizch).

GOBORA, Kathy M. '67 (See Krushinski).

GOCEK, Josephine N.; '35 Cert., '40 BS Miseracordia; Retired Jr. HS Tchr.; r. 130 Henry St., Plains, PA 18705, 717 822-2542.

GOCHNOUR, Donna; '72 BS Home Econ.; Home Econ. Tchr.; Montgomery Cnty. Pub. Schs.; r. 9318 Walden Rd., Silver Spring, MD 20901, 301 587-6557.

GOD, Beverly Noldy; '69 BSEd Soc. Studies; Tchr.; r. Box 45, Gadsden, SC 29052, 803 353-8970.

GODDESS, David J.; '74 BA Eng.; Guitarist and Lead Vocalist; Daddy-Licks and the Slowdance Kid, Allentown, PA; r. 318 North 13th St., Allentown, PA 18102, 215 434-4605.

GODEK, Susan M. Kutz (Joseph M.); '71 BS Home Econ.; Tchr.; Reading Sch. Dist., Eighth and Washington Sts., Reading, PA 19601, 215 374-4551; r. 3530 Rosedale Ave., Laureldale, PA 19605, 215 929-3302.

GODWIN, Mary B. Sweeney; '68 BS Elem. Educ.; Retired Tchr.; r. 361 Arcadia Ave., Elmira, NY 14905, 607 732-6574.

GOEBEL, Claire A. '70 (See Dostich).

GOELLNER, R. Ann Wilkinson (Albert J.); '62 BSEd French; Cnslt., Comm. Svcs. Dept.; The Experiment in Intl. Living, Kipling Rd., Brattleboro, VT 05301, 404 237-3160; r. 3776 Peachtree-Dunwoody Rd., Atlanta, GA 30342, 404 237-3558.

GOENTZ, Dorothy S.; '72; r. Bellefonte, PA 16823.

GOERIG, Kathleen V.; '73; r. Mounted Rt. 12, Phillipsburg, NJ 08865.

GOERTZ, Dorothy Sillaman (John C.); '72 BS; Clerk; Penn. St. Employment Svc., State College, PA 16801, 814 238-4951; r. 345 E. Howard St., Bellefonte, PA 16823, 814 355-2554.

GOFF, Patricia A.; '70 BS Home Econ.; Home Econ. Tchr., Dept. Head; West. Wayne Sch. Dist., RD 2, Lake Ariel, PA 18436, 717 937-4112; r. Box 161, Lake Ariel, PA 18436, 717 698-5951.

GOFF, Timothy A.; '75 BS Spec. Educ.; Tchr.; Milton Jr. HS, 717 524-4066; r. RD 2, Lewisburg, PA 17838, 717 524-4066.

GOHSLER, Hazel Hoag (Walter); '15, '31 BEd Ill.; Homemaker; r. 300 A1A, Jupiter, FL 33458, 305 746-4640.

GOIS, Susan E.; '71; r. 98 Willow Dr., Apt. 15A, Painted Post, NY 14870.

GOIS, Susan E.; '71; r. 98 Willow Dr., Apt. 15A, Painted Post, NY 14870.

GOLD, G. Richard; '62 BSEd Biol., '71 JD William and Mary; Atty.; Eckert, Seamans, Cherin and Mellott, 600 Grant St., Pittsburgh, PA 15219,

412 566-6000; r. 1236 Rolling Meadow Rd., Pittsburgh, PA 15241, 412 221-8790.
GOLD, Linda D.; '71; r. 25 Mechanic St., Eldred, PA 16731.
GOLD, Mary Beth '74 (See Glover).
GOLD, Nona M. '74 (See Linn).
GOLD, Teresa '76 (See Hirliman).
GOLDEN, Byron; '18; r. 432 Tenth St., Niagara Falls, NY 14300.
GOLDEN, David P.; '73 BSEd Hist.; Tchr., Army Reserve Instr.; Admin. Comm. 3 BN 98 Regt. 4BDE (Cst), 98th Div(TNG) RD 3, Wellsville, NY 14895; r. 27 Maple Ave., PO Box 143, Friendship, NY 14739, 716 973-7593.
GOLDEN, Mae G. '32 (See Haley).
GOLDEN, Mary E.; '56 BS; Tchr.; Dundee Central Sch., Dundee, NY; r. RD 2, Box 158, Gillett, PA 16925, 717 537-2579.
GOLDEN, Sr. Mary Laurentia, R.S.M.; '18, '40 MA Fordham; Purchasing Agt.; St. Keven Sch., 45-50 195 St., Flushing, NY 11358, 212 357-8110; r. St. Kevin Convent, 45-30 195 St., Flushing, NY 11358, 212 357-8883.
GOLDEN, Ruth L. Shiner (George D.); '51 BS Home Econ. Educ., '56 MS Bucknell; Vocl. Educ. Cnslt.; Penn. Dept. 7 Educ., Central Region Ofc. Box 146, Mifflinburg, PA 17844, 717 966-1024; r. 416 Russell Ave., Williamsport, PA 17701, 717 322-5297.
GOLDMAN, Patricia J. Rice (Ira B.); '73 BS Chem.; Engr. Assoc.; Western Elec., Box 900, Princeton, NJ 08540, 609 639-2855; r. 53 Harrop Pl., Trenton, NJ 08618.
GOLDSTEIN, Hal S.; '76 BS Spec. Educ.; r. 1020 E. Broad St., Hazleton, PA 18201, 717 454-0486.
GOLEMBOSKI, Cynthia Louise Krupa (Ronald S.); '74 BSEd Home Econ.; Home Econ. Tchr.; Philipsburg Osceola Sr. HS, Philips St., Philipsburg, PA 16866, 814 342-1521; r. RD 3, Box 12, Philipsburg, PA 16866, 814 342-3460.
GOLIS, May B. Woodin (George F.); '49 BS Music Educ.; Music Tchr.; Lake Ave. Elem. Sch., Montrose, PA 18801, 717 278-3731; r. RD 2, Box 216, Montrose, PA 18801, 717 278-1360.
GOLKA, Marianne L.; '75; r. 32 Willow St., High Spire, PA 17034.
GOLUMBFSKIE, Susan Gerhardt (John J.); '70 BSEd Home Econ.; Tchr.; Shamokin Area Middle Sch., Eighth and Arch St., Shamokin, PA 17872; r. 1345 W. Walnut St., Shamokin, PA 17872, 717 648-7647.
GONSKY, Phyllis R. '64 (See Cramer).
GONZALEZ, Gail D.; '73; r. 54 Highland Ave., 2, Haverhill, MA 01830.
GONZALEZ, Joseph C.; '72 BS Elem. Educ.; Caseworker; Children's Home of Easton, 25th St. and Lehigh Dr., Easton, PA 18042, 215 258-2831; r. RD 4, Easton, PA 18042, 215 252-7053.
GOOCH, Kristine '69 (See Smoker).
GOOD, Fanny L. Austin (Ralph A.); '29 Cert. Primary; Retired Tchr.; r. Box 27, Roaring Branch, PA 17765, 717 673-5012.
GOOD, Jane K. Thomas (Ronald J.); '64 BSEd Elem. Educ.; Homemaker; r. 3454 Baldwin Rd., Wellsville, NY 14895, 716 593-2391.
GOOD, Nanette L. Huffman (James E.); '72 BS Elem. Educ., '77 MA; Tchr.; Laporte Elem. Sch., Laporte, PA 18626, 717 946-7471; r. RD 2, Box S-86, Dushore, PA 18614, 717 928-8246.
GOOD, Ronald J.; '62 BSEd Soc. Sci., '69 MS Alfred; Applications Spec.; Eutectic Welding Alloys Corp., Same as residence; r. 3454 Baldwin Rd., Wellsville, NY 14895, 716 593-2391.
GOOD, Shirley Timmins (Linford C.); '54 BS Home Econ.; Home Econ. Tchr., Curriculum Coord.; Twin Valley HS, RD 2, Elverson, PA 19520, 215 286-5911; r. Box 133, Bowmansville, PA 17507, 215 445-5027.
GOOD, Vance A.; '69 BA Biol., '75 MD Jefferson Med. Coll.; Med. Resident; Robert Packer Hosp., Sayre, PA 18840, 717 888-6666; r. Box 231A, RD 2, Athens, PA 18810, 717 885-6571.
GOODALL, Bettejo '47 (See Wagner).
GOODALL, Louise '39 (See English).
GOODALL, Teri '71 (See Dow).
GOODE, Naomi Gallup (John R.); '25 Cert.; r. 953 Wyoming Ave., Forty Fort, PA 18704, 717 287-0961.
GOODE, Wendy R.; '77 BA; Grad. Student; Cleveland Inst. of Music, Cleveland, OH 44106; r. 203 Clinton Ave., Waverly, NY 14892, 216 368-4910.
GOODENOUGH, Beulah Bryant (Horace E.); '29; Retired Tchr.; r. 199 Holmes St., Belleville, NJ 07109.
GOODENOUGH, June; '76 BA Eng.; Grad. Asst.; E. Stroudsburg St. Coll., Dept. of HPER, Kochler Fieldhouse, East Stroudsburg, PA 18301; r. 434 Hemlock Hall ESSC, East Stroudsburg, PA 18301, 717 421-9680.
GOODHART, Molly G. '74 (See Szymanski).
GOODMAN, Carol E. Mann (Harry N.); '71 BS Elem. Educ., '74 MS Elmira; Kndgtn. Tchr.; Frank Pierce Elem. Sch., Horseheads, NY 14845; r. 3831 Barnes Hill Rd., Horseheads, NY 14845, 607 739-0739.
GOODMAN, Gary P.; '62 BS Soc. Sci.; Tchr.; Hawthorne Elem. Sch., 4366 West 129th St., Hawthorne, CA 90250, 213 676-0167; r. 4509 Fir Ave., Seal Beach, CA 90740, 213 598-3155.
GOODMAN, Harry N.; '71 BS Spec. Educ., Elem. Educ., '74 MS Elmira; Tchr.; Corning Sch. Dist., Corning, NY 14830; r. 3831 Barnes Hill Rd., Horseheads, NY 14845, 607 739-0739.
GOODMAN, Margaret H. '74 (See Kinne).
GOODMAN, Marilyn Bixler (Gary P.); '62 BS Home Econ.; r. 4509 Fir Ave., Seal Beach, CA 90740, 213 598-3155.
GOODMAN, Shirley Gillette (Ben M.); '42 BSEd Elem. Educ., '70 Reading Spec. Ariz. St.; Tchr.; Cherokee Elem. Sch., 8801 North 56th, Scottsdale, AZ 85253; r. 5726 E. Lafayette Blvd., Phoenix, AZ 85018, 602 946-8567.
GOODMAN, Susan J. Leffler (William L.); '75 BS Elem. Educ.; Reading Tchr.; Eldred Dorough Sch., Eldred, PA 16731; r. RD 1, Eldred, PA 16731, 814 225-3496.
GOODMAN, William J.; '73 BSEd Elem. Educ.; r. 340 E. Noble St., Nanticoke, PA 18634, 717 735-8500.
GOODMAN, William L.; '74; r. 403 W. Main St., Smethport, PA 16749.
GOODMAN, Zora Eleanor '15 (See Thompson).
GOODMANSON, Susan M. Fortescue (Brad R.); '75 BSEd Elem. Educ.; Elem. Sch. Tchr.; Sharon Sch. Dist., Sharon, PA; r. 349 Canterbury Ct., Sharpsville, PA 16150, 412 962-4861.
GOODRICH, Emma Lois '23 (See Beebe).

GOODRICH, Lee Messinger; '73 BSEd Spec. Educ.; Tchr., Mentally Retarded; B.L.A.S.T. I.U. 17, W.L. Miller Elem. Sch., Mansfield, PA 16933, 717 662-2192; r. RD 2, Box 236C, Mansfield, PA 16933.
GOODRIDGE, Arlene M. '29 (See Vincent).
GOODSPEED, Hazel '43 (See Kemp).
GOODWIN, Emma H. '40 (See Rose).
GOODWIN, John R.; '59 BS Elem., '62 MS SUNY, Cortland; Principal; Pine City Elem. Sch., Pine City, NY 14871, 607 733-4663; r. W. Hill Rd. A, RD 1, Elmira, NY 14903, 607 733-2787.
GOODWIN, Kathryn Begin (Curt L.); '75 BSEd Elem. Educ.; Sales; Frame Fair Inc., 713 S. Walnut St., Bloomington, IN 47401; r. 191 Walnut Grove Cts., Ind. Univ., Bloomington, IN 47401, 812 332-0204.
GOODWIN, Robert M.; '67; r. River Rd., Mansfield, PA 16933.
GOOGINS, Julia W.; '53; r. 43 New Wickham Dr., Penfield, NY 14526.
GOOTMAN, Heidi E. '71 (See Grutzmacher).
GORDEN, Sandra V.; '60; r. 25 Crescent Dr., RD 1, Painted Post, NY 14870.
GORDNER, Donna L.; '77; r. 204 N. Market St., Muncy, PA 17756.
GORDNER, Mary Chervak (Charles); '62 BSEd; Elem. Sch. Tchr.; Newark Valley Central Sch. System; r. Glen Rd., Berkshire, NY 13736.
GORDNIER, Rachel E.; '33 BS Music; Retired; r. Box 321, Wellfleet, MA 02667, 617 349-2208.
GORDON, Dorothy J. McCabe (Edward); '54 BS Home Econ., '75 MS Marywood; Former Tchr.; r. 74 Snook St., Scranton, PA 18505, 717 961-3798.
GORDON, Douglas S.; '75 BSEd Music; Music Tchr.; Lose Elem. Sch., Williamsport, PA; r. 2833 W. Fourth St., Williamsport, PA 17701, 717 323-0223.
GORDON, Eleanor I. Warner (John J.); '55 BSEd Home Econ.; Sub. Tchr.; Towanda Sch. Dist.; r. RD 5, Box 35, Towanda, PA 18848, 717 265-8687.
GORDON, Gregory E.; '22 HS French, '26 Univ. of Philippines; Retired Ins. Agt.; r. 332 Rutter Ave., Kingston, PA 18704, 717 287-6577.
GORDON, Helen '17 (See Arnold).
GORDON, Mary T. '73 (See Mazikewich).
GORDON, Paula L. R.; '75; r. Hillside Mnr. Apts., Newport, PA 17074.
GORDON, Sharon L.; '73; r. 127 Cedar Village Rd., York, PA 17402.
GORHAM, Beatrice '16 (See Chaffee).
GORMAN, Cynthia A.; '75; r. 1008 Riviera Rd., Warminster, PA 18974.
GORO, Linda; '69; r. 2702 Brown Ave., Williamsport, PA 17701.
GORSKI, Jerome J.; '66 BS, '68 MSEd Penn.; Couns.; Sayre Area HS, 331 W. Lockhard St., Sayre, PA 18840, 717 883-1151; r. 313 Madison St., Sayre, PA 18840, 717 884-2501.
GORSKI, Jo-Ann Thomas (Jerome J.); '71 BS Elem., Spec. Educ., '73 MS Ithaca; Tchr., Learning Disable; B.L.A.S.T. IU 17, RD, Towanda, PA 18848, 717 265-2892; r. 313 Madison St., Sayre, PA 18840, 717 884-2501.
GORSKY, Alec M.; '74 BA Human Relations; Circulation Mgr.; Bethlehem Globe Times, Bethlehem, PA 18015; r. 116 Mountain View Rd., Nazareth, PA 18064, 215 759-8636.
GORSKY, Shirley Marshaleck (Alec M.); '74 BSEd Spec. Educ.; Reading Tchr.; Carbon-Lehigh Intermediate Unit, Central Catholic HS, Allentown, PA 18103; r. 116 Mountain View Rd., Nazareth, PA 18064, 215 759-8636.
GORTNER, Grace E.; '15 Educ.; Retired Elem. Sch. Tchr.; r. 112 North 26th St., Camp Hill, PA 17011, 717 737-1986.
GOSCIMINSKI, Conrad S.; '68; r. 112 S. St., Catawissa, PA 17820.
GOSHINSKI, Josephine '41 (See Larison).
GOSS, Constance Ruth '75 (See McMinn).
GOSS, Patricia G. Turouski; '66; r. Box 161, Lake Ariel, PA 18436, 717 698-5951.
GOSS, Willis L., Jr.; '76 BS Elem. Educ.; Teller; Russell Natl. Bank, Main St., Reedsville, PA 17084, 717 667-2196; r. 522 Third St., Pleasant Acres, Lewistown, PA 17044, 717 248-6843.
GOTTI, Mabelle D. Jennings (Joseph); '26 BSEd Educ., '35 MA New York Univ.; Retired Math. Tchr., Coord.; r. 125 Hewlett Ave., Point Lookout, NY 11569, 516 889-5033.
GOTTLIEB, Julian A.; '56 BSEd Hist., '61 MS Alfred; Tchr., Jr. HS; Elmira Bd. of Educ., 951 Hoffman St., Elmira, NY 14904, 607 734-2231; r. 106 Westmont Ave., Elmira, NY 14905, 607 734-6744.
GOTTSHALL, Marion Hymes (J. Mervin); '35 BS Home Econ.; r. Williams St., RD 3, Muncy, PA 17756, 717 546-8532.
GOULD, Blanche G. '28 (See Gustin).
GOULD, Nelson; '31; r. 937 Illsby Dr., Ft. Wayne, IN 46807.
GOULD, Wells M.; '23 Cert. Sci., Educ., '48 MS Case West.; Retired Sci. Math Instr.; r. 100 Gypsy Ln., East Aurora, NY 14052, 716 652-4324.
GOVE, Sara J. Kelley (John P.); '68 BS Home Econ., '76 MEd Ind. St.; r. c/o Sp. John P. Gove, Co. A 12 Engr. Bn., APO New York, NY 09185.
GOW, Louise B. McKinney (John W.); '30 BS Eng., Soc. Studies, '63 MALS Wesleyan; Retired Tchr.; r. RD 2, Box 311, Binghamton, NY 13903, 607 723-3239.
GOWAN, Ardis F. '39 (See Hardenstine).
GRABAN, Audrey Malarkey (George); '61 BS; Homemaker; r. 143 Havenshire Rd., Rochester, NY 14625, 716 671-6484.
GRABER, Susan Dee; '70 BS Home Econ. Educ., '75 MS Syracuse; Asst. Account Exec.; Lerman and Van Leeuwen Adv., Inc., 800 Third Ave., New York, NY 10022, 212 486-6868; r. 73-44 Austin St., 6U, Forest Hills, NY 11375, 212 263-9806.
GRABINSKI, Janet I.; '67; r. 237 Second St., Wyandotte, MI 48192.
GRABKO, Michael J.; '75 BA Chem.; Grad. Research Asst. in Fast Reaction Kinetics; Boston Coll., Dept. of Chem., Chestnut Hill, MA 02167, 617 969-0100; r. 144 Kenrick St., 7, Brighton, MA 02135, 617 783-1511.
GRABUSKY, Joseph; '67; r. 5314 Star Rt., Kent, OH 44240.
GRACE, Ann Saia; '69 BA Speech, Drama; Svc. Rep.; Pacific Telephone Co., Los Angeles, CA; r. 3481 Stancrest Dr. Apt. 112, Glendale, CA 91208, 213 249-8369.
GRACE, Dora Jean '18 (See Donnocker).
GRACE, Dorman J.; '21 Cert.; Pres.; D.J. Grace Gen. Agcy, Inc.; Lebanon Cnty. Travel Bur., Inc., 10 W. Main, PO Box 352, Palmyra, PA 17078, 717 838-1381; r. 216 S. Eighth St., PO Box 659, Lebanon, PA 17042, 717 272-6607.

GRACE, Eleanor Sargeant (Wallace J.); '27; Retired; r. RD 1, Box 228, Gillett, PA 16925, 717 596-2268.
GRACE, Frances G. Thornton (James J.); '33 Cert., '37 BS Penn. St.; r. 27 S. Main St., Montrose, PA 18801, 717 278-3192.
GRACE, Frank A.; '73 BA; Acct., Data Processing Section Leader; Moore Business Forms, Fourth and Magee St., Elmira, NY 14901, 607 733-5581; r. RD 2, Elmira, NY 14901, 607 529-3504.
GRACE, Herbert E., Jr.; '63 BS Geog., '70 MEd Penn. St.; Tchr., Sci.; Claysburg Kimmel Sch. Dist., Claysburg, PA 16625, 814 239-5141; r. RD 5, Box 130, Duncansville, PA 16635, 814 696-0109.
GRADY, Jean B.; '46; r. 518 Walnut St., Ridgway, PA 15853.
GRADY, Pamela Marie Smith (Thomas G.); '62 BS Elem.; Elem. Tchr.; Bradford Area Sch. System, Bradford, PA 16701; r. 94 State St., Bradford, PA 16701, 814 368-9456.
GRAGER, William A., Jr.; '74 BS Music Educ.; Jr. HS Band Instr.; Lampeter-Strasburg Sch. Dist., 1007 Village Rd., Lampeter, PA 17537, 717 464-3311; r. 45 W. Clover Ave., Strasburg, PA 17579, 717 687-6158.
GRAHAM, Althea B. Brelsford (William E.); '31 Cert.; Tchr.; Sullivan Cnty. Schs., Laporte, PA 18626; r. Laporte, PA 18626, 717 946-4021.
GRAHAM, Elaine A.; '74; r. 829 Steuben St., Pittsburgh, PA 15220.
GRAHAM, Erla Coit (Eugene C.); '39 BS Elem. Educ.; Homemaker; r. 4917 Valerie St., Bellaire, TX 77401, 713 664-2654.
GRAHAM, JoAnn Clara; '76 BSEd Art; Laborer; J.P. Ward, Blossburg, PA; r. RD 1, Box 339, Canada Rd., Covington, PA 16917, 717 659-5229.
GRAHAM, Linda Lee '70 (See Fisk).
GRAHAM, Martha Jeanne Conner (Clarence M.); '44 BS Home Econ.; Retired Tchr.; r. 113 Penn Ave., Ephrata, PA 17522, 717 733-3604.
GRALA, Edward M.; '77; r. 18 W. Union St., Nanticoke, PA 18634.
GRAMBOW, Roberta N.; '42; r. 21 Imperial Dr., New Hartford, NY 13413.
GRAMES, Karen Lynn '69 (See Carlson).
GRAMMES, Gail S.; '73; r. RD 2, Canton, PA 17724.
GRANCEY, Joyce '71 (See Ball).
GRANDE, Cynthia A. Darkes (Samuel B.); '76 BSEd; Tchr.; Northwest. Lehigh Jr., Sr. HS, RD 2, New Tripoli, PA 18066; r. C9 Plz., 2 S. Sixth St., Lehighton, PA 18235, 215 377-3431.
GRANGER, Gordon E.; '18; Retired; r. 1507 Yagle Ave., Prospect Park, PA 19076.
GRANGER, Lillian E. '31 (See Allen).
GRANGER, Shirley A.; '74; r. RD 1, Kingsley, PA 18826.
GRANSGRUBER, Joan '69 (See Janicelli).
GRANT, Alan M.; '68; r. 25 South St., Mineola, NY 11501.
GRANT, Aurelia B.; '06; r. 170 E Blvd., Gloversville, NY 12078.
GRANT, E. Lynn Joan; '66; r. RD 1, Box 26, Ulysses, PA 16948.
GRANT, Merle Cogswell (Herbert); '06 Cert.; Supv., Model Sch., Mansfield; Retired Tchr.; r. 557 Forest Lawn Rd., Webster, NY 14580, 416 671-4244.
GRANT, Myra T.; '22; r. Harford, PA 18823.
GRANT, Phyllis '37 (See Meretta).
GRANT, Robert C.; '31 BS Music, '39 MM Mich.; Retired Band Tchr., Seaford Mnr. Sch.; r. 1660 Parkview Ave., Seaford, NY 11783, 516 785-3642.
GRAUSGRUBER, Pauline; '70; r. 607 Franklin St., Susquehanna, PA 18847.
GRAVENOR, Kathy L. '71 (See Keifer).
GRAVER, Keith G.; '70 BSEd Elem. Educ., '73 MSEd Elmira; Principal; North. Tioga Sch. Dist., R.B. Walter Elem. Sch., Tioga, PA 16946, 717 827-2171; r. RD 2 Box 256B, Mansfield, PA 16933, 717 662-3550.
GRAVER, Pamela A. '70 (See Hawk).
GRAVER, Sylvia Dee Bachman (Keith G.); '72 BSEd Elem. Educ., '74 MSEd; Tchr.; South. Tioga Sch. Dist., Blossburg Elem. Sch., Blossburg, PA 16912, 717 638-2280; r. RD 2 Box 256B, Mansfield, PA 16933, 717 662-3550.
GRAVES, Charles A.; '74; r. 7048 Dorcus St., Philadelphia, PA 19111.
GRAVES, Earl; '08; r. 122 Central Ave., Baldwin, NY 11510.
GRAY, Alice M. Beaumont (A. William); '31 Cert. Elem.; Retired Tchr.; r. RD 2, Laceyville, PA 18623, 717 746-3314.
GRAY, Donna M.; '66; r. 309 Eastern Ave., Pittsburgh, PA 15215.
GRAY, Eba K. '16 (See Harer).
GRAY, J. Gordon; '32 BSEd Soc. Studies, Eng., '53 MSEd New York; Retired Sch. Admin., Horseheads Central Sch.; r. 730 Taylor Rd., Horseheads, NY 14845, 607 739-7077.
GRAY, Kathleen Ellen '76 (See Brooks).
GRAY, Louise M. '33 (See Riale).
GRAY, Robert L.; '76 BA Speech; Collector; Davis Furniture Co., 98-102 Main St., Wellsboro, PA 16901, 717 724-2424; r. 14 Charleston St., Wellsboro, PA 16901, 717 724-2908.
GRAY, Roderick; '59; r. 1190 S. Main St., Horseheads, NY 14845.
GRAY, Russell D.; '67 BS Phys., Math.; Chem. Tchr.; Pennsville HS, Pennsville, NJ 08070, 609 678-5201; r. 139 S. Main St., Woodstown, NJ 08098, 609 769-2862.
GRAY, Shelia R. Gabrielson (Robert); '77 BA; Child Care Worker; Taylor Cnty. Juvenile Court Ctr.; r. Wellsboro, PA 16901.
GRAY, Valerie J.; '77; r. 1156 Thrush Ln., Audubon, PA 16933.
GRAYBILL, Abderiene A. Bentley (Wayne E.); '37 Cert. Primary, '64 BS Malone; Tchr.; Clearmont Elem. Sch., North Canton, OH 44720, 216 499-2044; r. 340 Sutton Ave. NE, North Canton, OH 44720, 216 499-7344.
GRAZIANO, Mary Lou Evans (Phillip J.); '72 BSEd Home Econ.; Homemaker; r. 703 Stafford Hill, Glen Burnie, MD 21061, 301 760-2260.
GRAZUL, John J.; '74 AS; Admin. Asst., Tech. Dir., Educ.; Robert Packer Hosp., Radiology Dept., Sayre, PA 18840, 717 888-6666; r. Box 167, RD 1, Sayre, PA 18840, 717 885-8411.
GRECEK, Barbara '73 (See Crosby).
GRECEK, Mary Jane; '73; r. RD 1, Box 254, Portage, PA 15946.
GRECO, Jody; '63 BS Chem., '73 MS Columbia; Pub. Health Nutritionist; Hosp. for Joint Diseases, 1919 Madison Ave., New York, NY 10035, 212 876-7000; r. 697 West End Ave., New York, NY 10025, 212 850-8847.

GREELEY, Thelma '30 (See Oliver).
GREEN, Angela Marie Altieri (David R.); '71 BS Elem. Spec. Educ.; Tchr., Spec. Educ.; Northern Potter Sch. Dist., Ulysses, PA 16948, 814 848-7563; r. Adam St. Ext., Galeton, PA 16922, 814 435-2965.
GREEN, Barbara J. '60 (See Shingler).
GREEN, C. Maxine Millis (John A.); '32 BS Music; Retired Tchr.; r. RFD 1, Little Genesee, NY 14754, 814 697-6203.
GREEN, Darrell L.; '68 BA; Tchr.; Altoona Sch. Dist., 13th St., Altoona, PA 16601; r. RD 5, Box 295, Altoona, PA 16601, 814 946-0300.
GREEN, David H.; '76 BA Psychology; Grad. Student; Penn. St. Univ.; r. 356 Sherwood Ave., South Williamsport, PA 17701, 717 322-8573.
GREEN, Deborah Ann Rabuck (Frederick L.); '73 BS Lib. Educ., '78 MEd Temple; Grad. Asst.; Temple Univ., Educ. Media Dept.; r. 157 Parkview Rd., Stratford, NJ 08084, 609 783-4302.
GREEN, Elizabeth '30 (See Corbin).
GREEN, Elsie '25 (See Harbottle).
GREEN, Gladys Griffith (Job O.); '26 BSEquiv Elem. Educ.; Retired Tchr.; r. 141 W. Eighth St., Elmira Heights, NY 14903, 607 734-8776.
GREEN, Janice M.; '76 BSEd Arts in Religion; Student; East. Bapt. Theo. Sem.; r. 1233 W. Central Ave., South Williamsport, PA 17701, 717 323-7986.
GREEN, Margaret C. Chaffee (Rulison A.); '39 BS; Elem. Tchr.; North East Bradford, Rome, PA 18837; r. Box 6, Star Rt., Warren Center, PA 18851, 717 744-2406.
GREEN, Marie D.; '25 Cert. Elem., '63 BS Penn. St.; Retired Tchr.; r. 3 Fifth St., Coudersport, PA 16915, 814 274-9397.
GREEN, Mary D. '37 (See McCaleb).
GREEN, Myra Lex; '54 BS Home Econ. Educ., '76 MS Marywood; Home Econ. Tchr.; North Schuylkill HS, RD 1, Ashland, PA 17921, 717 874-0495; r. RD 1, Box 373A, Ashland, PA 17921, 717 875-0713.
GREEN, Robert L.; '73 BSEd Elem. Educ., '78 MA Spec. Educ.; Tchr., Math Resource; Cohen Middle Sch.; r. RD 2, Lower Maple Ave., Elmira, NY 14901, 607 734-6519.
GREEN, Samuel A.; '77; r. 128 N. Academy St., Mansfield, PA 16933.
GREEN, Susan; '71; r. 257 E. Eighth St., Apt. 1, Erie, PA 16503.
GREEN, Susan L.; '72; r. PO Box 7214, Wesleyville, PA 16510.
GREEN, Thomas R.; '69 BA Eng.; Indust. Graphics Rep.; Compugraphic Corp., 1 Bala-Cynwyd Plz., Bala-Cynwyd, PA 19004, 215 667-6040; r. 16 Banbury Rd. RD 2, Hummelstown, PA 17036, 717 566-2975.
GREENBERG, Herman R. (Hank); '54 BSEd Soc. Studies; Tchr., Soc. Studies, Head Baseball Coach; Audubon HS, Audubon, NJ 08106, 609 547-7695; r. Apt. 307, Cooper River, Pennsauken, NJ 08109, 609 665-0779.
GREENBERG, Kathleen J. Sevick (Stuart A.); '73 BS Home Econ., '78 Instructional Tech. South. Conn.; Tchr., Home Econ.; East Side Middle Sch., 700 Palisade Ave., Bridgeport, CT 06610, 203 576-7802; r. 75 Balance Rock Rd. Apt. 11, Seymour, CT 06483, 203 888-3071.
GREENBLOTT, Ruth A. '77 (See Aronson).
GREENE, Donald; '51; r. Portville, NY 14770.
GREENE, Norma J. '43 (See Mason).
GREENE, Samuel A.; '77 BA; Asst. Coord. in Detention; Tioga Cnty. Juvenile Court Ctr., Box 766, Wellsboro, PA 16901, 717 724-5766; r. 128 N. Academy, Mansfield, PA 16933, 717 662-7064.
GREENING, Constance E. '45 (See Owings).
GREENLEAF, Debra K.; '75; r. RD 3, Box 84, Columbia Cross Roads, PA 16914.
GREENLY, Joanne '60 (See Thomas).
GREENOUGH, David L.; '75; r. RD 2, Box 88, Troy, PA 16947, 717 297-2732.
GREENOUGH, Kay '64 (See Priest).
GREENOUGH, Marian Mae '42 (See Spalding).
GREENOUGH, Monema E. '23 (See Kenyon).
GREENWALT, Edith I.; '16; r. RD 1, Lawrenceville, PA 16929.
GREER, Diane E. Husted (William L.); '64 BS Soc. Sci.; Exec. Secy.; Blossburg Beverage Co., N. Williamson Rd., Blossburg, PA 16912, 717 638-2474; r. 141 N. Williamson Rd., Blossburg, PA 16912, 717 638-2298.
GREFE, Deborah J. Quirk (Richard R.); '73 BS Elem. Educ., '76 MS Kean; Bilingual Curriculum Spec.; E. Dover Elem. Schs., Dover, NJ 07801; r. 500 Crows Nest Rd., RD 3, Andover, NJ 07821, 201 786-5056.
GREGA, Sally Jean Lindquist (William J.); '69 BS Lib. Sci.; Elem. Librarian; Troy Area Sch. Dist., Troy, PA 16947, 717 297-3145; r. Box 262 RD 3, Wellsboro, PA 16901, 717 724-1757.
GREGG, Kathlyn '52 (See Pritchard).
GREGG, Richard; '69; r. 21 S. Washington St., North East, PA 16428.
GREGO, Grace S.; '72 BSEd Elem. Educ.; Sci. Tchr.; Snyder Elem., 130 Warren St., Sayre, PA 18840, 717 888-7742; r. 156 Center St., Waverly, NY, 607 883-0173.
GREGO, Madeline '45 (See Maynard).
GREGO, Nicholas V.; '70; r. 106 S. East St., Sayre, PA 18840.
GREGORIO, Eugene D.; '73 BSEd Eng.; Agt.; Mutual of Omaha, Pittston, PA 18640; r. 11 Bridge St., West Wyoming, PA 18644, 717 693-2677.
GREGORY, Carolyn L. '57 (See Swinsick).
GREGORY, Doris Edwards (Harold L.); '42 BS Home Econ.; Tchr., Home Econ.; Tunkhannock HS, Tunkhannock, PA 18657, 717 836-3111; r. RD 3, Dalton, PA 18414, 717 945-5914.
GREGORY, Gordon; '22; r. 332 Rutter Ave., Kingston, PA 18704.
GREGORY, Henry D.; '08 Cert. Gen., '12 BA Westminster, Colo.; Retired Heating Engr.; r. 1042 S. High St., Denver, CO 80209, 303 733-3318.
GREGORY, Jerry L.; '67; r. 39 Meadowbrook Dr., Corning, NY 14830.
GREGORY, Lillian; '28; r. White Haven, PA 18661.
GREGORY, Norma '42 (See Kehrli).
GREINER, Betsy J. Ellsworth (Carl L.); '72 BSEd; r. RD 3, Myerstown, PA 17067, 717 866-5383.
GREINER, Mary Rachel '38 (See Wheeler).
GREISER, Mary Elizabeth Hoishik (Steven L.); '72 BSEd Home Econ.; Secy. to Systems Dir.; Ametek, US Gauge Div., 900 Clymer Ave., Sellersville, PA 18960, 215 257-6531; r. 634 Main St., Pennsburg, PA 18073, 215 679-9775.

GRENELL, Margaret R.; '75 BSEd Music; Tchr., Elem. Vocal Music; St. Johnsbury Sch. Dist., 14 Summer St., St. Johnsbury, VT 05819, 802 748-3606; r. 211 N. Main St., Towanda, PA 18848, 717 265-2672.
GRESH, H. Ruth; '70; r. RD 3, Kelly Mobile Home, Lewisburg, PA 17837.
GRETH, Sharon Anne Anspach (Arnel C.); '75 BSEd Home Econ.; r. 131 W. High St., Apt. 6, Womelsdorf, PA 19567, 215 589-4019.
GREY, Linda '63 (See Montross).
GRIBB, Victoria E. '73 (See Klumb).
GRIBBIN, Kathryn A.; '76 BSEd; Learning Disabilities Tchr.; Intermediate Unit 19, Valley View Dist., 200 Adams Ave., Scranton, PA 18505; r. 640 Orchard St., Scranton, PA 18505, 717 342-1700.
GRIBBIN, Phyllis E. Csatlos (William G.); '68 BSEd Elem. Educ., '71 MEd Edinboro St.; Elem. Sch. Tchr.; Smethport Sch. System, Smethport, PA 16749, 814 887-5012; r. 914 Water St., Smethport, PA 16749, 814 887-5382.
GRICE, Goldie; '18; r. 1925 Lawrence St., Washington, DC 20000.
GRIDLEY, Florence Geneva '12 (See Rowles).
GRIECO, Brien P.; '69 BA Lib. Arts, '73 MS Elmira; Tchr.; Elmira Sch. Dist., Booth Sch., Davis and Second St., Elmira, NY 14902; r. 2436 West Hill Rd. A., Elmira, NY 14903, 607 732-1719.
GRIES, Sharon E.; '75 BS Elem. Educ.; Waitress, Lakeville, PA 18437, 717 226-4506; r. PO Box 259, Hawley, PA 18428, 717 226-3700.
GRIFFIN, Barbara '67 (See Hickey).
GRIFFIN, Dolores Anne '57 (See Wheeler).
GRIFFIN, Evelyn M. '31 (See Brush).
GRIFFIN, Georgenne S.; '74; r. 320 E. Miller St., Elmira, NY 14901.
GRIFFIN, Martha L.; '77 BS; Tchr.; Corning Catholic Sch. South; r. 330 Beartown Rd., Painted Post, NY 14870, 607 936-3355.
GRIFFIN, Michael; '68; r. 317 Front St., Owego, NY 13827.
GRIFFIN, Mildred Mitchell; '28 Cert. Elem. Educ., '50 BS Buffalo St.; Retired Elem. Tchr.; r. 149 Oakwood Ave., Elmira Heights, NY 14903, 607 733-1902.
GRIFFIN, Olive H. '41 (See Boehlecke).
GRIFFIN, Sandra D.; '71; r. Box 284, Tioga, PA 16946.
GRIFFIN, Timothy J.; '70 BSEd Math., '73 Princ. Cert. Scranton; Tchr., Math.; Tunkhannock Middle Sch., Tunkhannock, PA 18657, 717 836-3111; r. RD 6 Box 110, Tunkhannock, PA 18657, 717 836-3928.
GRIFFING, Ardith K. Bridges (Joel B.); '69 BS Math., Music, MS Oswego; Tchr.; Mechanicsburg HS, Board St., Mechanicsburg, PA; r. 1702 Lincoln St., Camp Hill, PA 17011.
GRIFFING, Darryl; '63 BSEd Educ.; r. 14 Fowler St., Wayland, NY 14572, 716 728-2849.
GRIFFING, Joel; '69; r. 153 Kingsbury Ave., Corning, NY 14830.
GRIFFITH, Donald M.; '64 BS Music Educ., '67 MA Penn. St.; Instrumental Tchr.; Williamsport Sch. Dist., Williamsport, PA 17701, 717 326-3501; r. 1348 Elliott St., Williamsport, PA 17701, 717 326-4686.
GRIFFITH, Elizabeth P.; '33; r. Taylor, PA 18517.
GRIFFITH, Eva Marguerite Landon (Harold P.); '45 BSED Elem. Educ.; Homemaker; r. 620 Beaumont Dr., State College, PA 16801, 814 466-6901.
GRIFFITH, Gladys '26 (See Green).
GRIFFITH, Jane E.; '75 BSEd Sec. Educ.; Tchr.; Jersey Shore Area Sch. Dist.; r. RD 2, Box 207, Linden, PA 17744, 717 494-1114.
GRIFFITH, Jewel Ann Bittner (Kenneth C.); '64 BS Music; r. RD 3, Box 111, Gaskill Rd., Owego, NY 13827, 607 642-8158.
GRIFFITH, Joan Henninger (Robert W.); '55 BSEd Home Econ.; Home Econ. Tchr.; Lower Dauphin Sch. Dist., Hummelstown, PA 17036; r. 282 Linden Rd., Hummelstown, PA 17036, 717 566-2091.
GRIFFITH, Kenneth C.; '65; r. RD 3, Catskill Rd., Owego, NY 13827.
GRIFFITH, Reba; '16; r. 2553 Cardillo Ave., Palm Springs, CA 92262.
GRIFFITH, Robert A.; '50; r. RD 2, Millerstown, PA 17062.
GRIFFITH, Robert W.; '53 BSEd Music Educ., '59 MEd Penn. St.; Elem. Principal; Tri-Comm. Sch., Cypress and Monroe Sts., Steelton, PA 17113; r. 282 Linden Rd., Hummelstown, PA 17036.
GRIFFITH, Sally Ann Gruver (Barry R.); '72 BS Home Econ. Educ.; r. 2707 Butler St., Harrisburg, PA 17103, 717 236-0340.
GRIFFITHS, Audrey '42 (See Baynes).
GRIFFITHS, Danna S. '64 (See Brown).
GRIFFITHS, Paul S.; '66 BSEd Math., '75 MS St. Univ. of New York, Binghamton; Programmer Analyst; IBM, 1701 North St., Binghamton, NY 13760, 607 755-7304; r. 864 Ideal Terr., Vestal, NY 13850, 607 754-4619.
GRIFFITHS, Ruth Ann '72 (See Pintchuck).
GRIFFITHS, Shirley Mae; '56 BS Home Econ. Educ., '63 MEd Penn. St.; Tchr., Home Econ.; Wilson Area Sch. Dist., 22nd and Washington Blvd., Easton, PA 18042; r. 136 N. Mill St., St. Clair, PA 17970, 717 429-1127.
GRIFFITHS, Verna E. Reese (Paul S.); '65 BSEd Eng.; Homemaker; r. 864 Ideal Terr., Vestal, NY 13850, 607 754-4619.
GRIFFITHS, Wayne R.; '72; r. 422 Lincoln Hall Rd., Elizabeth, PA 15037.
GRIGGS, Thomas J.; '72 BS Art; Art Dir.; Lackawanna Branch Penn. Assoc. for the Blind, Scranton, PA 18503; r. 601 E. Grant St., Olyphant, PA 18447, 714 489-8004.
GRIGSBY, Mildred L.; '16, '32 MA Columbia; Retired Tchr., Mansfield St. Coll.; r. 27 E. Elmira St., Mansfield, PA 16933, 717 662-2787.
GRILLE, Dorothy J.; '43; r. 2578 Ernestine Ave., Mountain View, CA 94040.
GRIMES, Debra G. Castronova (John F.); '76 BS; Secy.; Sterling Truck Sales, 700 E. Main St., Larksville, PA, 717 287-3148; r. 1150 Bushkill St., Easton, PA 18042, 717 693-2046.
GRIMES, George; '19; r. 449 Bonhill Rd., Los Angeles, CA 90049.
GRIMES, Gladys Breunig (Walter F., Sr.); '23 Cert. Elem. Educ.; Retired Tchr.; r. 40 School St., Galeton, PA 16922, 814 435-2584.
GRIMES, John F.; '76 BSEd Elem.; Tchr.; Pittston Area Elem. Sch., Pittston, PA 18640; r. 199 E. Sixth St., Apt. C, Wyoming, PA 18644, 717 693-2046.

GRIMES, Olga Kneiss (Joseph); '49 Grad. Nursing, RN; Homemaker; r. 216 Elysian St., Pittsburgh, PA 15206, 412 362-0490.
GRIMES, Ruth C. Carlson (Gerry C.); '61 BS; Elem. Tchr.; Port Allegany Sch. Dist., Arnold Ave., Port Allegany, PA 16743; r. RD 1, Turtlepoint, PA 16750, 814 642-2482.
GRIMM, Aaron R.; '70; r. 839 Locust St., Bldg. H, Herndon, VA 22070.
GRIMM, David F.; '68 BA, '73 MEd Duquesne; Tchr.; Washington Jr. HS, Apollo, PA; r. RD 1 Box 171E, Avonmore, PA 15618, 412 727-3794.
GRIMM, Dellabell; '72; r. Hemlock Mnr., Mansfield, PA 16933.
GRIMSHAW, Jane; '43; r. Orchard Beach Rd., North East, PA 16428.
GRINNELL, Dennis; '65 BSEd Eng., '71 MS Elmira; Eng. Tchr., Southside HS, Elmira, NY, 607 734-3387; r. Box 295A, RD 1, Wellsburg, NY 14894, 607 734-0169.
GRINNELL, Dorothy Ransom; '23; Pres.; Retired Tchrs. of Susquehanna Cnty.; r. PO Box 105, New Milford, PA 18834, 717 465-3533.
GRINNELL, Harold C.; '34 BS Admin., '54 MEd Penn. St.; Retired Co-Principal, Waverly Jr.-Sr. HS; r. 29 Orchard St., Waverly, NY 14892, 607 565-8623.
GRINNELL, Mary E. '68 (See Stormer).
GRISCAVAGE, Charles J.; '63 BSEd Soc. Studies; Tchr., Soc. Studies; Wellsboro HS, Nickels St., Wellsboro, PA 16901, 717 724-2306; r. 9 Sherman St., Wellsboro, PA 16901, 717 724-2851.
GRISH, Geraldine H. '56 (See Bassett).
GRIZZELL, June; '64; r. 502 Jorden Ln., Huntsville, AL 35805.
GROCHTMANN, Emilie E. Schmidt (William J.); '19 Cert. Home Econ.; Retired Tchr.; r. 235 Arthur Ave., Scranton, PA 18510, 717 342-4020.
GRODIS, Donald A.; '60 BSEd Soc. Studies; Tchr.; Bradford Central Sch., Bradford, NY 14815, 607 583-4969; r. RD 2, Bath, NY 14810, 607 776-4980.
GROGAN, Marlene A. '73 (See Walb).
GROM, Mary Lou Harkleroad; '76 BSEd Home Econ.; Home Econ. Tchr.; Cameron Cnty. HS, Woodland Ave., Emporium, PA 15834, 814 483-3774; r. RD 1, Box 44, Emporium, PA 15834, 814 486-1745.
GROSS, Darlene S.; '77 BS; Arts Therapist; Lysock View Cnty. Home, Montoursville, PA 17754, 717 433-3161; r. 2470 Lincoln Dr., Williamsport, PA 17701, 717 322-4446.
GROSS, Gail A.; '77 BS Home Econ.; Factory Worker; Wagner Elec. Corp., Second and Jefferson, Boyertown, PA 19512; r. 2644 N. Charlotte St., Pottstown, PA 19464, 215 326-0126.
GROSS, Jacquelyn '56 (See Strickland).
GROSS, Joan M.; '76 BS Elem. Educ.; Pers.; Burlington Ind., Lees Carpets, Valley Forge, PA 19406, 215 666-7770; r. 139 E. Mt. Kirk Ave., Norristown, PA 19401, 215 539-6076.
GROSS, John C.; '65 BS; Tchr.; Snyder Elem. Sch., 30 First, Sayre, PA 18840; r. RD 2, Sayre, PA 18840, 717 885-1473.
GROSS, Mary Ann '64 (See Bovier).
GROSS, Paul D.; '71 BA Psych.; Caseworker; Tioga Cnty. Bd. of Assistance, 103 West Ave., Wellsboro, PA 16901, 717 724-4051; r. 70 East Ave., Wellsboro, PA 16901, 717 724-5678.
GROSS, Shirley C.; '65; r. RD 1, Waverly, NY 14892.
GROSS, Suzanne '65 (See Deamer).
GROSSER, Mary '71 (See Knepp).
GROSSMAN, Karen Joyce '73 (See Leibowitz).
GROTZINGER, Carol A. Albert (Daniel P.); '74 BS Spanish; Tchr., Spanish, Eng.; Elk Lake HS, Dimock, PA 18816, 717 278-1106; r. Forest Acres Dr. RD 3, Clarks Summit, PA 18411, 717 586-0062.
GROVANZ, Barbara Breck (Carl J.); '66 BSEd; Tchr.; r. 30 Chapman Dr., Ontario, NY 14519, 315 524-8020.
GROVANZ, Carl J.; '67 BS Comp. Sci. Mgmt., '75 MS Rochester Inst. of Tech.; Systems Mgmt.; Xerox Corp., Rochester, NY; r. 7720 Chapman Dr., Ontario, NY 14519, 315 524-8020.
GROVE, David S.; '75; r. 520 Hunters Ln., Oreland, PA 19075.
GROVE, James K.; '60 BSEd Elem., '67 MLS Geneseo; Librarian; Heim Elem. Sch., 155 Heim Rd., Williamsville, NY 14221, 716 634-5300; r. 6335 Goodrich Rd., Clarence Center, NY 14032, 716 741-2588.
GROW, Debra L. '72 (See Kenyon).
GROW, Donna Marie Luparelli (Robert P.); '71 BSEd Elem.; Tchr.; Wilson Area Sch. Dist., RD 1, Williams Twp. Sch., Easton, PA 18042; r. 3405 Bridle Path Rd., Easton, PA 18042, 215 253-5758.
GROW, Rev. Lawrence; '48; r. Union Ave., Westport, MA 02790.
GROW, Robert P., Jr.; '72 BS Soc. Sci.; Gen. Bus. Mgr., Truck, Lease Mgr.; Deichman-Walker Chevrolet Inc., 3600 William Penn Hwy., Easton, PA 18042, 215 258-2384; r. 3405 Bridle Path Rd., Easton, PA 18042, 215 253-5758.
GRUBB, Sharon '69 (See Anderson).
GRUBE, Mary E. '62 (See Douglas).
GRUBER, Christine Marie '75 (See Norris).
GRUBER, Judith A. '69 (See Peterson).
GRUBER, Lynn M.; '76; r. 10 Columbia Tr., Hopatcong, NJ 07843.
GRUHBINE, Sandra Marie '75 (See Riley).
GRUITT, Alice B.; '51; r. White Heron Lake, East Stroudsburg, PA 18301.
GRUMBINE, Sue Ann Clark (Clarence R.); '57 BS Home Econ.; Tchr.; r. Box 161, Beacon Hill Rd., RD 2, Landenberg, PA 19350, 215 255-4524.
GRUNDLER, Roberta; '56; r. 664 Evergreen Ave., Pittsburgh, PA 15209.
GRUTZMACHER, Heidi E. Gootman (William C.); '71 BS Home Econ.; Home Econ. Tchr.; Philadelphia Bd. of Educ.; r. 8519 Bridle Rd., Philadelphia, PA 19111.
GRUVER, Joyce E. Snyder (Robert A.); '72 BS Home Econ.; Home Econ. Tchr.; Essex Junction Educ. Ctr., Essex Junction, VT 05452, 802 879-7121; r. 188 River Rd., Essex Junction, VT 05452, 802 878-8657.
GRUVER, Myrtle E. '54 (See Wynne).
GRUVER, Robert A.; '72; r. RD 2, New Ringgold, PA 17960.
GRUVER, Sally Ann '72 (See Griffith).
GRUZLEWSKI, Raymond S.; '50 BS Soc. Studies, Eng.; Exec. Dir.; Tioga Cnty. Bd. of Assistance, 103 West Ave., Wellsboro, PA 16901, 717 724-4051; r. RD 3, Box 251, Wellsboro, PA 16901, 717 724-2709.

GUARD, Dorothy R. Russ (Frank W.); '31 Cert.; Retired; r. 224 Church St., Moscow, PA 18444, 717 842-9642.
GUCCINI, Virginia '76 (See Boyhan).
GUDZ, Patricia; '69; r. RD 2, Moscow, PA 18444.
GUERRIERI, Diane L. Sames (Louis R.); '76 BS Home Econ.; Assoc.; Jo-Ann Fabrics, Woodhaven Mall, Cornwalls Heights, PA; r. 3519 Ryan Ave., Philadelphia, PA 19136, 215 335-0134.
GUERRIERI, Louis R.; '77 BA Gen. Studies; Pulmonary Function Tech.; Hahnemann Hosp. and Med. Coll., 230 N. Broad, Philadelphia, PA 19102, 215 448-8010; r. 3519 Ryan Ave., Philadelphia, PA 19136, 215 335-0134.
GUERTIN, Karen E. '74 (See Plumley).
GUERTLER, Ellen I.; '73 BSEd Music; Music Tchr.; Guertler Music Studio, Same as residence; r. 120 E. Union St., Schuylkill Haven, PA 17972, 717 385-3189.
GUFFEY, Marilyn L. Lewis (Jacob E.); '62 BS Home Econ.; r. RD 1, Towanda, PA 18848, 717 265-5014.
GUGLIOTTI, Evangeline M. Francke (Frank A.); '21; Retired Tchr.; r. 369 Union St., Lodi, NJ 07644, 201 779-8320.
GUILD, Joyce Tobey (Carlton T.); '51 BS; Elem. Tchr.; Corning Painted Post, Corning, NY 14830; r. 355 Lovell Ave., Elmira, NY 14905, 607 732-7782.
GUILD, Judith Ann Gesey (Howard L.); '68 BA Eng.; Stewardess; United Airlines, San Francisco Intl. Airport, San Francisco, CA 94128; r. 1812 Piedras Cir., Danville, CA 94526, 415 820-1586.
GUILDS, Kathryn Harrison (Marion L.); '33 Cert.; Retired; r. 70 Cowanesque St., Lawrenceville, PA 16929, 717 827-2521.
GUILE, Hazel L.; '17 Elem. Educ., MA Columbia; Retired; r. 3500 West Chester Pike, Dunwoody Village, Newtown Square, PA 19073, 215 353-1298.
GUILES, Mary Frances '31 (See Krieger).
GUINTER, Marian S.; '15; r. Chatham, NJ 07928.
GUINTHER, Gary L.; '69 BSEd Elem. Educ., '72 MSEd Elmira; Elem. Sch. Tchr.; Elmira City Sch. Dist., 951 Hoffman St., Elmira, NY 14901; r. 1559 Belaire Dr., Horseheads, NY 14845, 607 739-2498.
GUISE, Connie Mae; '76 BSEd Music; Machine Operator; AMP Inc., S. Main St., Jacobus, PA 17407, 717 428-2778; r. 4 Greenbriar Dr., Jacobus, PA 17407, 717 428-2642.
GULDIN, George W.; '51 BS Music, '53 MEd Penn. St.; Chmn., Music Dept.; N. Schuykill Sch. Dist., RD 2, Rt. 61, Ft. Springs, Ashland, PA 17921, 717 874-0495; r. 118 N. Second St., Frackville, PA 17931, 717 874-0404.
GULICK, Joan Zoschg (James); '66 BS Elem. Educ.; Elem. Sch. Tchr.; Owego Aplachin Sch., Taylor Rd., Owego, NY 13811; r. Newark Valley, NY 13811.
GULICK, Richard J.; '66 BS; Tchr., Newark Valley HS, Newark Valley, NY; r. Box 534A, Newark Valley, NY 13811, 607 642-8150.
GULNAC, Beatrice F.; '65; r. 1530 State Rd., Lindley, NY 14858.
GUMAER, Leah F.; '15; r. RD 2, Factoryville, PA 18419.
GUNDEN, Bonita L.; '77; r. 409 S. Railroad St., Myerstown, PA 17067.
GUNDERMAN, Carl; '72 BA; Work Adjustment Couns.; Cleveland Pub. Sch. System, 2214 East 14th St., Cleveland, OH 44114; r. 7852 Normandy Blvd., Cleveland, OH 44130, 216 826-3795.
GUNDERMAN, James E., Jr.; '72 BSEd Elem. Educ.; Parole Agt. II, Asst. Supv.; Dauphin Cnty. Parole Dept., Front and Market Sts., Harrisburg, PA 17101, 717 255-2950; r. RD 1, Box 68G, Elizabethville, PA 17023, 717 362-9356.
GUNDY, Sandra W. Monsay; '72; r. 1004 Stoney Br. Dr., Springfield, PA 19064, 215 752-8544.
GUNSHAW, Darlene A. '75 (See Sydlik).
GUNTHER, Mary Lou Palsgrove (Mark S.); '71 BSEd Home Econ.; r. 37 Steven Rd., West Milford, NJ 07435, 201 728-2544.
GURNEY, Barbara I.; '73 BSEd Elem. Educ.; Assembler; Chenango Indust., Endicott, NY 13760; r. Rt. 1, Box 349B, Vestal, NY 13850, 607 785-4990.
GURNSEY, Diane E. (Gary L.); '74 BS Educ.; Tchr.; Addison Central Sch., Addison, NY; r. Box 98, Knoxville, PA 16928, 814 326-4685.
GUSTIN, Blanche G. Gould (John V.); '28; r. Troy, PA 16947.
GUTHRIE, F. Evelyn Bourdette (Lewis M.); '27 Primary Educ.; Cook; White Tavern, Alba, PA 16929, 717 673-8111; r. RD 2, Columbia Cross Roads, PA 16914, 717 297-2711.
GUTHRIE, Margaret Kinkade (Walter H.); '40 BA; Retired Tchr.; r. 129 Baylor Rd., Watsontown, PA 17777, 717 538-2778.
GUTHRIE, Russell; '68 BS, '78 MS Bucknell; Dir. of Computer Svcs.; The Central Susquehanna Intermediate Unit, Computer Svcs. Ctr., Southgate Plz., Milton, PA 17847, 717 742-8537; r. 915 N. Main St., Watsontown, PA 17777, 717 538-9078.
GUTIERREZ, Carlos E.; '57 BSEd Eng., '70 EdD Rochester; Supt. of Schs.; Potsdam Central Sch., Potsdam, NY 13676, 315 265-2000; r. 20 Leroy St., Potsdam, NY 13676, 315 265-5855.
GUTOSKY, Floral Dorothy Gay (Leo V.); '28 BSEd Elem. Educ., '60 Cortland; Retired; r. 209 Garden Ln., Vestal, NY 13850, 607 785-0175.
GUTSHALL, Barbara Kay '71 (See Bachman).
GUY, Beverly S. '72 (See Jones).
GUY, Carole A. '73 (See Rosenbaum).
GUY, Catharine Etsweiler (George F.); '43 BS Home Econ., '62 MEquiv.; Librarian, N. Penn HS, Blossburg, PA 16912, 717 638-2646; r. 232 Granger St., Blossburg, PA 16912, 717 638-2666.
GUY, Esther H. Puderbaugh; '27 BSEd Elem., MEd Penn. St.; Retired Tchr.; r. 271 Cedar Ave., Cocoa Beach, FL 32913, 305 783-2888.
GUY, George F.; '40 BS Soc. Studies; Resource Examiner; Comm. of Penn., 301 Market St., Feller Bldg., Harrisburg, PA; r. 232 Granger St., Blossburg, PA 16912, 717 638-2666.
GUYDAN, Michele Antoniak (Frank M.); '72 BS Elem. Educ.; Homemaker; r. 47-14 Burling St., Flushing, NY 11355.
GUYER, Doris V. '74 (See Yost).
GUZZI, Michael; '69; r. 233 N. Bryan St., Allentown, PA 18102.
GWILLIAM, Laura G.; '70; r. 86 Yeager Ave., Forty Fort, PA 18704.
GWINN, Dorothy '33 (See Isele).
GWINN, Ruby E. Cotter (Benjamin C.); '65 BS Elem.; Tchr.; Athens Area Sch. Dist., Athens, PA 18810, 717 888-7766; r. RD 2, Athens, PA 18810, 717 883-6332.

H

HAAS, Cheryl Jean '70 (See Long).
HAAS, Janice R. '60 (See Moore).
HAAS, Lorene I. McMillen (Dale H.); '50 BS Home Econ.; Spec. Educ. Tchr.; W. Perry Sch. Dist., Elliottsburg, PA 17024, 717 789-3012; r. Box 154B, Elliottsburg, PA 17024, 717 582-2976.
HAAS, Ruth E. '54 (See Sangiuliano).
HAAS, Ruth J. '76 (See Gibbs).
HAAS, Shirley A. Evans (Harry); '73 BS Home Econ.; Tchr.; West Side Area Vocl. Tech. Sch., Evans St., Pringle, PA 18704, 717 288-8493; r. 12 S. Main St., Trucksville, PA 18708, 717 696-1563.
HABERLEN, Helen Youmans (Roy C.); '35 BS Home Econ.; Tchr., Home Econ.; Derry Area Sr. HS, Derry, PA 15627, 412 694-2780; r. Star Rt. E., Ligonier, PA 15658, 412 238-2526.
HABERSTROH, Alfred; '64; r. 18402 Halsted St., Northridge, CA 91324.
HABERSTROH, Maria Emily '61 (See Scheidt).
HACHITA, Victor; '32; r. 1124 East 78th St., Cleveland, OH 44100.
HACKBART, Mary H. '65 (See Parsons).
HACKER, Richard J.; '74 BSEd Music; Clerical, Delivery; Forry & Hacker, Inc., 248 E. Liberty St., Lancaster, PA 17602, 717 393-4452; r. 1910 Carlton Pl., Lancaster, PA 17601, 717 569-9670.
HACKETT, Donna; '51; r. 5917 Conway Rd., Bethesda, MD 21814.
HACKETT, Elmo K.; '30 BSEd Math., Soc. Sci., Eng.; Retired Tchr.; r. 46 Sackarackin Ave., Dover, DE 19901, 302 734-4116.
HACKETT, Harold; '57; r. RD 1, Almond, NY 14804.
HACKMAN, Craig; '74; r. 101 Broadway, Wind Gap, PA 18091, 215 863-9367.
HADDAD, Rachel E.; '71 BS Elem. Educ., '77 Master Penn St.; Reading Spec.; Easton Area Sch. Dist., Eighth and Northampton, Easton, PA 18042, 215 253-9686; r. 2734 Northampton, Easton, PA 18042.
HADDEN, Donna J. '67 (See Lawrence).
HADDOW, Stella N.; '29; r. 105 Gulick St., Blossburg, PA 16912, 717 638-3006.
HADGKINS, Virginia H.; '44; r. 72 Rush Ave., Binghamton, NY 13900.
HADLEY, H. Lucille Wittig (Clyde); '71 BSEd Elem.; Tchr.; St. John's Epis. Day Sch., Homestead, FL 33030, 305 247-5445; r. 28701 SW 147th Ct., Leisure City, FL 33033, 305 248-6478.
HADLEY, Sandra L. '68 (See Worthington).
HADSALL, Barbara C.; '77; r. RD 7, Box 365, Shavertown, PA 18708.
HAFER, Arlene Berry (Oliver G.); '30 Cert. Elem. Educ., '65 MA Bucknell; Retired Elem. Principal; r. 1755 Dewey Ave., Williamsport, PA 17701, 717 322-7464.
HAFER, Barry O., Jr.; '72 BS Educ.; Ins. Agt.; Hafer Agcy., State Farm Ins. Co's., 1212 N. Atherton St., State College, PA 16801, 814 238-1562; r. 2012 Highland Dr., State College, PA 16801, 814 238-6611.
HAFER, Duane C.; '77 BA; Tchr.; Athen Fair Sch., Waverly, NY; r. Box 359, RD 2, Sayre, PA 18840, 717 888-5110.
HAFER, Joan E. Thomas (Leo F.); '55 BS Math., '67 MS Elmira; Homemaker; r. 3025 Hillview Dr., Big Flats, NY 14814, 607 562-3983.
HAFER, Joann M.; '74; r. 229 S. Spark St. Apt. 20, State College, PA 16801.
HAFER, Sherry Lee '70 (See Courtney).
HAFETZ, Aaron L.; '53 BA, '55 MA Bucknell; Supv., Math.; Atlantic City HS, Albany Ave., Atlantic City, NJ; r. 8205 Bayshore Dr. W., Margate, NJ 08402, 609 822-6387.
HAFFORD, Irene H.; '21; r. State Rd., Upper Darby, PA 19082.
HAFLETT, Curtis L.; '65; r. RD 2, Canton, PA 17724, 717 673-5732.
HAFLETT, Mary G.; '66; r. Granville Summit, PA 16926.
HAGADORN, David R.; '71; r. RD 2, Arkport, NY 14807.
HAGADORN, Delmar R.; '71; r. Colonial Park Box 61, Doylestown, PA 18901.
HAGAN, Kathryn Mary; '73 BA Psych.; Spec. Educ. Tchr.; Laurelton Ctr., Laurelton, PA 17835, 717 922-3311; r. 136 Boalsburg Rd., Lemont, PA 16851, 814 234-0860.
HAGENBUCH, Lee A.; '69 BS Soc. Sci.; Automobile Sales; Spangler Motors, Inc., River Rd., RD 1, Milton, PA 17847, 717 742-8725; r. 136 Arch St., Milton, PA 17847, 717 742-3917.
HAGER, Anita L.; '67; r. 406 Murray St., Avenel, NJ 07001.
HAGER, Ann E. Frawley (Harold M.); '32 Cert.; Homemaker; r. 711 Hillcrest Rd., Elmira, NY 14905, 607 732-5745.
HAGER, Charles T.; '71 BS Elem. Educ., '76 MAEd Admin. E. Car.; Asst. Principal; Tarawa Terr. No. 2 Sch., Camp Lejenne, NC 28542, 919 451-2588; r. 2235 Warrenton Way, Jacksonville, NC 28540, 919 346-4251.
HAGER, Genevieve '31 (See Sherman).
HAGER, Joanne K.; '71; r. 3361 Hagar Dr., Tarawa Terrace, NC 28543.
HAGER, Larry; '67; r. 406 Murray St., Avenel, NJ 07001.
HAGER, Marguerite Dunbar (Burton O.); '26 Cert.; Retired; r. RD 1, Troy, PA 16947, 717 297-3472.
HAGER, Theodore B.; '33 BSEd Soc. Studies; Retired, Elgin Electronics Inc.; r. 825 High St., Rt. 4, Waterford, PA 16441, 814 796-4115.
HAHN, Alwilda F. Fellows; '12 Cert. Educ.; Retired Writer and Asst. to Dir.; Women's Inst.; r. 817 Grandview St., Scranton, PA 18509.
HAHN, Brenda Eileen '72 (See Lines).
HAHN, Lawrence E.; '70 BS, '72 MEd; Tchr.; Tunkhannock Area Sch.; r. Box 65, Mehoopany, PA 18629, 717 833-2796.
HAHN, Patricia J. Janov (Laurence E.); '74 BSEd; In Store Display and Advertising Coord.; Fassetts Dept. Store, Tioga St., Tunkhannock, PA 18657; r. 42 H RD 2, Mehoopany, PA 18629, 717 833-2796.
HAHNKE, Bernard; '61; r. 28 Glenmore Ave., Brentwood, NY 11717.
HAHNKE, Sandra; r. 28 Glenmore Ave., Brentwood, NY 11717.
HAIG, Anahid; '67; r. Box 4178, Elmira, NY 14904.
HAIG, Richard K.; '52 BS Hist.; Tchr.; Spence Van Etten HS, Dart Crossroads, Spencer, NY 14883, 607 589-4511; r. 51 Academy St., Spencer, NY 14883, 607 589-6733.
HAIGHT, Joyce E.; '71 BSEd Home Econ.; Home Econ. Tchr.; Anne Arundel Cnty. Bd. of Educ.; r.

12 Maryland Ave., Annapolis, MD 21401, 301 263-9228.
HAIGHT, Judy L. '73 (See Powell).
HAIGHT, Mildred '21 (See Boardman).
HAIGHT, Rodney W.; '23 Cert. Eng. Soc., '54 MEd Colorado; Retired Couns.; r. 812 St. Anne St., Rapid City, SD 57701, 605 342-4551.
HAIGHT, Susan M.; '71; r. 238 Leroy St., Binghamton, NY 13905.
HAIN, Eleanor S.; '41; r. RD 1, Cogan Station, PA 17728.
HAIN, Maxine B. Brosius (J. David); '63 BS Music Educ.; Kndgtn. Tchr.; Shikellamy Sch. Dist., Sunburg, PA; r. RD 2, Sunbury, PA 17801, 717 286-9685.
HAINES, Joy E. Knepp (William M.); '64 BS Home Econ.; Home Econ. Tchr.; W. Snyder HS, Beaver Springs, PA 17812, 717 658-8144; r. Box 11, RD 3, Selinsgrove, PA 17870, 717 374-8010.
HAINES, Louise Wilcox (Robert E.); '36 BS Home Econ.; Retired Tchr.; r. 276 Simnole St., Clermont, FL 32711, 904 394-4850.
HAINES, Ruth Elsie Beck (David E.); '58 BSEd Elem.; Co-Owner; Haines Sewing Machine Sales and Svc., Same as residence; r. RD 3, Box 160, Mifflinburg, PA 17844, 717 966-1888.
HAIRE, Bonnie A. '78 (See Robbins).
HAIRE, Leona K.; '34; r. RD 5, Towanda, PA 18848.
HAJJAR, Marcia R. Humphrey (Thomas D.); '68 BS Educ., '73 MS Suny, Geneseo; Tchr.; Corning City Sch. Dist., East High, Corning, NY 14830, 607 936-3746; r. RD 2, Ryer Creek Rd., Corning, NY 14830.
HALADAY, Cynthia A.; '75 BS Home Econ.; Tchr.; Pocono Mt. Middle Sch., Swiftwater, PA; r. Gen. Delivery, Pocono Pines, PA 18350.
HALCOMB, George; '96; r. 770 Rutledge Ave., Charleston, SC 29403.
HALDMAN, Martha S. Sverduk; '33 Cert. Elem.; Retired Tchr.; r. Box 95, Lemont, PA 16851, 814 238-0839.
HALE, Janet Wilson (Donald M.); '69 BS, '74 MS SUNY; r. 2222 Story Ave., Schenectady, NY 12309, 581 372-9166.
HALE, Pamela D.; '73 BSEd Home Econ.; Home Econ. Tchr.; Southbridge HS, 25 Cole Ave., Southbridge, MA 01550, 617 764-2364; r. 1738 House, Sturbridge, MA 01518, 617 347-7152.
HALESEY, Peter M.; '76 BS Elem. Educ.; Sub. Tchr.; Hanover Elem. Sch., 111 Lee Park Ave., Hanover Township, PA 18702; r. 566 Main Rd. Hg., Wilkes-Barre, PA 18702, 717 822-1974.
HALEY, Catherine H.; '33; r. 2816 S. Main St., Butler, PA 16001.
HALEY, Gertrude A. Barnes; '32 BS Voice, Music Educ., '41 MA Columbia; r. Laurel St., Box 36A5, Monroeton, PA 18832.
HALEY, Mae G. Golden (Edward J.); '32 Cert.; Retired Kndgtn. Tchr.; r. 7 Newton St., Port Dickinson, NY 13901, 607 722-7429.
HALEY, Phillip D.; '62 BSEd; r. 3174 Hudson St., San Bernardino, CA 92404, 714 862-7275.
HALL, Beverly M. '52 (See Young).
HALL, Bonnie Kostenbader (Ben K.); '69 BSEd Elem., '73 MS Elmira; Tchr. and Grade Level Chmn.; Don Gill Elem. Sch., Sherman St., Wellsboro, PA 16901, 717 724-1811; r. RD 5, Box 12, Wellsboro, PA 16901, 717 724-5095.
HALL, Burr; '12; r. Osceola, PA 16942.
HALL, Carole Fetch (Clark N.); '58 BSEd Elem. Educ.; Elem. Tchr.; NorthEast Sch. Dist., North East, PA; r. 7260 Station Rd., Erie, PA 16510, 814 899-4426.
HALL, Christine D. '72 (See Brucker).
HALL, Clark, Jr.; '57 BSEd Elem. Educ., '63 MEd Oswego St.; Sci. Tchr.; J.S. Wilson Secondary Sch., Milt Creek, PA; r. 7260 Station Rd., Erie, PA 16510, 814 899-4426.
HALL, Dean; '51; r. RD 2, Pine City, NY 14871, 607 732-7744.
HALL, Dorothy D.; '44; r. RD 5, Tunkhannock, PA 18657.
HALL, Elizabeth L.; '70; r. 9 Lauer Terr., Silver Spring, MD 20901.
HALL, Fern G. Allen (Alfred L.); '24 Cert.; Retired; r. RD 1, Box 396, Ulster, PA 18850, 717 358-3612.
HALL, Helen L.; '73; r. RD 3, Wellsboro, PA 16901.
HALL, Irene S.; '20; r. 28 Elm St., Newark Valley, NY 13811, 607 642-8853.
HALL, J. Scott; '70 BS Elem. Educ.; Tchr.; Elk Lake Sch. Dist., Dimock, PA 18816, 717 278-1106; r. RD 1, Springville, PA 18844, 717 965-2207.
HALL, Jamella '70 (See Weis).
HALL, Jane M.; '57; r. 1914 Westwood Rd., Troy, OH 45373.
HALL, Jean; '72; r. Box 501, Tioga, PA 16946.
HALL, Joan Zimmerman (Dan); '71 BSEd; Tchr.; r. RD 2, Wellsville, NY 14895, 716 593-6249.
HALL, John; '36 BSEd Soc. Studies, Math.; Self-employed; Hall Motor Co., 103 W. Main St., Troy, PA 16947, 717 291-2166; r. 124 Canton St., Troy, PA 16947, 717 297-2871.
HALL, Kathryn H.; '25; r. Nichols, NY 13812.
HALL, Margaret R. '70 (See Malehorn).
HALL, Marilyn K. '72 (See Wells).
HALL, Nathan; '20; r. 28 Elm St., Newark Valley, NY 13811, 607 642-8853.
HALL, Paulena S.; '23; r. Mainesburg, PA 16932.
HALL, Raymond; '68; r. RD 1, Towanda, PA 18848.
HALL, Retha S.; '37; r. 58 Cherry St., Montrose, PA 18801.
HALL, Richard J.; '66 BS Elem. & Sec.; Tchr., Blossburg Elem. Sch., Blossburg, PA 16912, 717 638-2280; r. 123 S. Williamson Rd., Blossburg, PA 16912, 717 638-2220.
HALL, Ruth Jean '16 (See Converse).
HALL, Sandra L. Parker (Dennis K.); '70 BSED Home Econ.; r. 470 Westgate Dr., State College, PA 16801, 814 234-4689.
HALL, Sara Helen Wasley (Thomas W.); '42 BS Home Econ.; Home Econ. Tchr., Dept. Chmn.; Hempfield Sch. Dist., Centerville Jr. HS, 865 Centerville Rd., Lancaster, PA 17601, 717 898-2231; r. 329 Eden Rd., Apt. E, Lancaster, PA 17601, 717 569-3707.
HALL, Vera B.; '43; r. Tioga, PA 16946.
HALLAHAN, Louise P. Painter (J. Donald); '39 BS Eng.; r. 331 Woodview Ave., Corning, NY 14830, 607 962-7183.
HALLAM, Kathleen D.; '75 BS Biol.; r. 119 E. Spencer St., Ithaca, NY 14850, 607 273-9093.
HALLAS, Nancy L. '69 (See Morgan).
HALLBERG, Marcelline; '67; r. 55 Albany Ave., Dunkirk, NY 14048.

HALLEN, Kathryn A. '26 (See Eaton).
HALLEN, Wendell A.; '28 BS Music; Retired Music Tchr.; r. RD 2, Box 557, East Stroudsburg, PA 18301, 717 424-5437.
HALLETT, Dan M., Jr.; '59 BS Music, '65 MEd Penn. St.; Tchr., Vocal Music; Maplewood Schs., Main St., Townville, PA 16360, 814 967-3485; r. 324 Benson Ave., Meadville, PA 16335, 814 724-4210.
HALLETT, Elizabeth Rowena Gillette (Daniel M.); '59 BSEd Music Educ., '76 MEd Edinboro St.; Tchr.; Randolph-E. Mead Head Start, Guys Mills, PA 16327, 814 789-3481; r. 324 Benson Ave., Meadville, PA 16335, 814 724-4210.
HALLETT, Ethel B.; '28; r. 28 Burnside St., Upper Montclair, NJ 07043.
HALLETT, Nancy G. '57 (See Treible).
HALLIDAY, Laura A. McCarty (James G.); '50 BS Home Econ., '71 DEd Penn. St.; Vocl. Cnslt.; Penn. Dept. of Educ., Bur. Vocl. Educ., 2814 Walbert Ave., Allentown, PA 18104, 215 434-4420; r. RD 1, Box 1163, Stroudsburg, PA 18360, 717 421-4090.
HALLING, James K.; '68; r. 97 Gen. Hosp. Box 8, APO New York, NY 09757.
HALLOCK, Deborah G.; '73; r. Box 332, Orrtanna, PA 17353.
HALLOCK, Howard; '34; r. Shavertown, PA 18708.
HALLORAN, Anna Boyle; '20 Cert. French; Retired Tchr.; r. 446 Scott St., Wilkes-Barre, PA 18702, 717 822-4236.
HALLORAN, Hazel '25 (See Rice).
HALLORAN, John D.; '63 BSEd; Retail Merchant; Self Employed, 201 N. Main, Coudersport, PA 16915, 814 274-9494; r. PO Box 310, Coudersport, PA 16915, 814 274-9642.
HALLORAN, Thomas R.; '55 BSEd Eng.; Pres.; Aqua-Flo Chem. Co., 504 Commerce Sq., Charleston, WV 25301, 304 343-4792; r. 1638 Woodvale Dr., Charleston, WV 25314, 304 346-2467.
HALOSKIE, Julie A.; '68; r. 248 S. Lehigh Ave., Frackville, PA 17931.
HALPIN, Duane A.; '76 BSEd Music; Bank Teller; Northeastern Bank of Penn., Abington Branch, 207 N. State St., Clarks Summit, PA 18411, 717 586-2711; r. 306 Carnation Dr., Clarks Summit, PA 18411, 717 586-0574.
HALPIN, Phyllis S.; '69; r. Box 1005, Pine Valley, NY 14872.
HALPUKA, Mary F. '72 (See Keihl).
HALSEY, Sandra L.; '68; r. Star Rt, Lakeville, PA 18438.
HALSTEAD, Ellen K. '72 (See Linamen).
HALSTEAD, Evelyn '28 (See Thomas).
HALSTEAD, Kenneth O.; '30 BSEd Math., '33 MA Columbia; Retired Plant Controller; r. 15 Tamarack Dr., Edison, NJ 08817, 201 549-8951.
HALTON, Mary E. '70 (See Barber).
HALUPKA, Elizabeth R. '67 (See Peters).
HALUPKA, Mary F.; '72; r. RD 2 Keck Rd., Butler, PA 16001.
HAMERNICK, Dennis J.; '70 BSEd French; VP, Sales Mgr.; RAJ Assoc.; r. 4997 Persimmon Dr., Lorane Orchards, Reading, PA 19606, 215 582-1090.
HAMERNICK, Patricia K. Segur (Dennis J.); '71 BSEd Lib. Sci., '77 MLS Wayne St.; r. 4997 Persimmon Dr., Lorane Orchards, Reading, PA 19606, 215 582-1090.
HAMILTON, Charles T.; '77 BA Math.; r. 125 N. Bridge St., Tunkhannock, PA 18657, 717 836-1295.
HAMILTON, Elaine '71 (See Klayko).
HAMILTON, Elizabeth J. '43 (See Scanlon).
HAMILTON, Flora Mae More (Lavere); '55 BS Elem. Educ.; r. 3931 Old State Rd., Allegany, NY 14706, 716 373-1055.
HAMILTON, Karen '70 (See Campbell).
HAMILTON, Russell J.; '64 BSEd Soc. Studies, '70 MS SUNY, Plattsburgh; Dir., Career Planning and Placement; St. Univ. of New York, College Ctr., Plattsburgh, NY 12901, 518 564-2071; r. 6 Newill Ave., Plattsburgh, NY 12901, 518 561-1388.
HAMLIN, Marjorie '35 (See Lathrop).
HAMM, Nita Smith (Eugene J.); '45 BS Elem. Educ.; r. 333 Main St., South Williamsport, PA 17701, 717 322-6725.
HAMM, Paula M.; '77; r. 332 Lyon Ave., Williamsport, PA 17701.
HAMMEKIN, Sandra; '63; r. Rt. 1, Box 290B, Lutz, FL 33549.
HAMMOND, Bayard L.; '20 Cert. Genetics, '35 PhD Johns Hopkins; Retired Research Geneticist, USDA; r. 1340 First Ave., Salinas, CA 93905, 408 422-3593.
HAMMOND, Dennis E.; '68 BSEd Elem., Spec. Educ., '77 MSEd Bloomsburg St.; Mountoursville HS Spec. Educ. Tchr.; Work Experience Coord.; B.L.A.S.T., Lycoming Cnty. Court House, Williamsport, PA 17701; r. 214 S. Market St., Muncy, PA 17756, 717 546-5897.
HAMMOND, Dora M. '47 (See Shotzberger).
HAMMOND, Ida; '11; r. c/o Witts Nursing Home, Morris, PA 16938.
HAMMOND, Jean Marie Weidman (Dennis E.); '70 BSEd Home Econ.; Former Tchr.; Homemaker; r. 214 S. Market St., Muncy, PA 17756, 717 546-5897.
HAMMOND, Jean Marie Weidman (Dennis E.); '70 BSEd Home Econ.; Homemaker; r. 214 S. Market St., Muncy, PA 17756, 717 546-5897.
HAMMOND, Jennie '26 (See Lillie).
HAMMOND, Sharon A.; '75; r. 313 Putman St., West Hazleton, PA 18201.
HAMNOLD, Julana R. '47 (See Hanson).
HAMPTON, Nancy L. McDivitt (Richard C., Jr.); '61 BSEd Music; Minister of Music; First Regular Bapt. Church, Chestnut St. and Loucks Ave., Scottdale, PA 15683, 412 887-8450; r. 503 Arthur Ave., Scottdale, PA 15683, 412 887-8957.
HANAUER, Barbara Lou Gerwin (Stephen J.); '72 BSEd Spec. Educ.; Tchr.; Los Angeles Unified Sch. Dist., 450 N. Grand Ave., Los Angeles, CA; r. 16822 Minnehaha St., Granada Hills, CA 91344, 213 363-6941.
HANAUER, Stephen J.; '71 BA Psych.; South. Calif. St. Mgr.; 21 Brands, Inc., 11340 W. Olympic Blvd., Los Angeles, CA 90064, 213 477-6528; r. 16822 Minnehaha St., Granada Hills, CA 91344, 213 363-6941.
HANCHAK, Wendelyn A.; '77; r. 721 Delaware St., Mayfield, PA 18433.
HANCOCK, Mary L.; '67; r. RD 2, Genesee, PA 16923.
HANCOCK, Myra H.; '06; r. Westfield, PA 16950.

HAND, Mary E.; '37 Elem. Educ., '64 EdD Penn. St.; Retired Sch. Psychologist; r. 15 Locust St., Athens, PA 18810, 717 883-3393.
HAND, Ruth Ina Miller (Ivan A.); '41 BS Home Econ.; Ext. Home Economist, Schuylkill Cnty.; Penn. State Univ., PO Box 404, Schuylkill Haven, PA 17972, 717 385-3431; r. 313 Second St., Pine Grove, PA 17963, 717 345-3155.
HANER, Evelyn Jane '51 (See Bosak).
HANER, William E.; '67 BSEd Soc. Studies, '71 Masters Elmira; Dean of Students; Broadway Jr. HS, Elmira, PA 14904, 607 734-3395; r. 626 Groff Rd., RD 1, Horseheads, NY 14845, 607 562-3450.
HANER, Wilma Champney (Leonard); '30 Tchr. Cert.; Retired; r. W. Hill Rd., Elmira, NY 14903, 607 732-6078.
HANES, Marcia E. Anstrom (Kevin J.); '69 BS Home Econ.; Homemaker; r. 413 Florence St., Ridgway, PA 15853, 814 772-2782.
HANEY, Susan K.; '71; r. 428 S. High St., Williamsburg, PA 16693.
HANIS, Kathleen J. '73 (See Madden).
HANKO, Joseph R., II; '69 BSEd Soc. Studies; Sci. Chmn., Tchr., E.A. Tighe Sch., Amherst Ave., Margate, NJ 08204, 609 822-2353; r. 151 Jordan Rd., Somers Point, NJ 08244, 609 653-1731.
HANLAN, Grace; '12; r. c/o Wayne Mem. Hosp., Honesdale, PA 18431.
HANLEY, Darlene L. Porter (Raymond G.); '71 BSEd Home Econ.; Jr. HS Home Econ. Tchr.; Puxsutawney Area Sch. Dist., Jefferson St., Punxsutawney, PA 15767, 814 938-5113; r. RD 5, Box 191, Punxsutawney, PA 15767, 814 938-3549.
HANLEY, Katherine E. Taylor (Kevin J.); '71 BS Library Educ.; Former Librarian; r. Glens Falls, NY 12801, 814 697-7216.
HANLEY, Kevin J.; '75; r. RD 1, Little Genesee, NY 14754.
HANLEY, Laura H.; '28; r. 70A Freemont St., Bloomfield, NJ 07003.
HANNAHS, Ann Strickland; '42 BSEd Home Econ.; Home Econ. Tchr., Dept. Head; Kennett Sq. Consolidated Sch., S. Union St., Kennett Square, PA 19348, 215 444-4570; r. RD 3, Box 357 Bayard Rd., Kennett Square, PA 19348, 215 444-5215.
HANNAM, Cheryl W.; '72; r. 1113-A River Ct., Charlottesville, VA 22901.
HANNAN, Bonita; '74 BS Home Econ.; Mgr.; JoAnne Fabric Store; r. 325 E. Locust St., Butler, PA 16001, 412 287-4851.
HANNAN, Margaret A. Taggart (Edward J.); '66 BSEd Elem.; Operator; Hannan Catering, Same as residence; r. 200 Sprout Rd., Muncy, PA 17756, 717 546-2150.
HANNES, Dawn Kathleen '72 (See Courtright).
HANNES, John G.; '76 BA; Art Developer; RCA Corp., Keystone Indust. Pk., Scranton, PA 18512, 717 346-7771; r. Box 192, Hawley, PA 18428, 717 226-9412.
HANNIGAN, Dinelle D. Carbone (Walter E.); '73 BS Home Econ.; Tchr., Home Econ.; Shaler Area Schs., Shaler Sch. Dist., Glenshaw, PA 15116; r. 197 Mt. Vernon Dr., Pittsburgh, PA 15223, 412 822-7256.
HANNISICK, Robert F.; '77; r. 325 N. Manor Dr., Media, PA 19063.
HANNON, Catherine E. Parke (Thomas J.); '59 BSEd Home Econ.; r. 286 Normal Ave., Slippery Rock, PA 16057, 412 794-6328.
HANNON, Dr. Thomas J.; '58 BSEd Soc. Studies, Geog., '77 PhD Pittsburgh; Asst. Prof., Geog.; Slippery Rock St. Coll., Slippery Rock, PA 16057, 412 794-7528; r. 286 Normal Ave., Slippery Rock, PA 16057, 412 794-6328.
HANNS, Regina M.; '30; Retired; r. 3926 Birney Ave., Moosic, PA 18505, 717 344-1388.
HANRAHAN, Judy A. '69 (See Van Nordstrand).
HANRATTY, Gregory L.; '70 BA Eng.; Inspector; US Steel; r. 2714 Stewart Ave., McKeesport, PA 15132, 412 673-6574.
HANRY, Edward; '62; r. 26 Roslyn Ln., New York, NY 10000.
HANS, Donna L.; '65; r. 25 Metoxet St., Ridgeway, PA 15853.
HANSELL, Anna '42 (See Parker).
HANSEN, Harold; '59; r. Rixford, PA 16745, 814 362-4735.
HANSEN, Laila V. '72 (See Harshbarger).
HANSEN, Mary Lou Downey; '58; r. RD 1, Eldred, PA 16731, 814 465-9542.
HANSEN, Wanda M. Kasparek (Kenneth M.); '69 BS Elem.; r. 6033 Beechcroft Rd., Columbus, OH 43229.
HANSON, Julana R. Hamnold (Clare W.); '47 BSEd Elem. Educ.; Tchr., Allegheny Valley Sch.; Co-Owner; Hansons Hardware, 207 Pennsylvania Ave. E, Warren, PA 16365, 814 723-7390; r. 236 Kinzua Rd., Warren, PA 16365, 814 723-7831.
HANSON, Lois K. Port (Clarence J.); '43 BS Music; String Instr.; Kane Area Sch. Dist.; r. 500 Haines St., Kane, PA 16735.
HANSON, Mary Kathryn; '71 BSEd Home Econ., '77 MS Maryland; Tchr. Home Econ.; Waynesboro Area Sch. Dist., East Jr. HS, Waynesboro, PA 17268, 717 762-1194; r. 72 E. Main St., Waynesboro, PA 17268, 717 762-8481.
HANYEM, Jennie M.; '15; r. Hillcrest Apt., Radford, VA 24141.
HANZELY, Jean Anne '71 (See Zola).
HAPPEL, Alys Bastian (Wayne F.); '75 BS Home Econ.; Jewelry Cnslt.; Bixler's Jewelers, 514 Main St., Bethlehem, PA 18018, 215 866-8711; r. 1308 E. Marks St. 303, Allentown, PA 18103, 215 433-2791.
HAPPEL, Wayne F.; '74 BSEd Elem. Educ.; Store Mgr.; Richmond and Reed Shoes, Westgate Mall, Bethlehem, PA 18017, 215 865-1377; r. 1308 E. Marks St., Allentown, PA 18103, 215 433-2791.
HARASHIC, Susanna J. '27 (See Smith).
HARBACH, Gene C.; '50 BS Music; Mgr.; Ford Music Store, 913 Chestnut Ave., Altoona, PA 16601, 814 943-8520; r. 507 Lowther St., Bellwood, PA 16617, 814 742-8357.
HARBACH, J. Dawn Harer (Dean R.); '57 BSEd Elem.; Homemaker; r. RD 1, Box 201, Linden, PA 17744, 717 398-2376.
HARBACHUK, John; '39; r. Rome, PA 18837.
HARBACHUK, Marguerite; '41; r. 188 Hawley St., Binghamton, NY 13901.
HARBAUGH, Linda May '65 (See Shriver).
HARBOTTLE, Elsie Green (John); '25; Retired; r. 109 George St., Throop, PA 18512, 717 489-4519.
HARBOVE, Nadine M. Nazar (Michael R.); '75 BS Home Econ.; Vocl. Tchr.; Carbon Cnty. Vo-Tech. Sch., 13th St., Jim Thorpe, PA, 717 325-3682; r. 5127 Lincoln Ave., Whitehall, PA 18052, 215 262-9277.

HARCHAREK, Ivy Carpenter (John C.); '57 BS Home Econ.; Tchr.; r. PO Box 2, Merrill, Chateaugay Lake, NY 12955, 518 425-6845.
HARCHAREK, John C.; '57 BS Sci., Soc. Studies, '65 MEd Elmira; Supt. of Schs.; North. Adirondack Central Sch. Dist., Box 187, Ellenburg Depot, NY 12935, 518 594-7060; r. PO 2, Merrill, Chateaugay Lake, NY 12955, 518 425-6845.
HARCHAREK, Robert C.; '65 BS Educ., '77 PhD Pittsburgh; r. 5639 Hampton St., Pittsburgh, PA 15206, 412 665-9755.
HARDENSTINE, Ardis F. Gowan (Paul A.); '39 BS Elem. Educ.; Retired Elem. Tchr.; r. 534 Schuyler Ave., Elmira, NY 14904, 607 733-5795.
HARDENSTINE, Bonita L.; '71; r. 910 Daniel St., Lebanon, PA 17042.
HARDENSTINE, Peter D.; '76 BSEd Hist.; r. RD 2, Box 220, Wyalusing, PA 18853, 717 746-1634.
HARDENSTINE, Tanya P.; '77; r. Box 152, RD 2, Wyalusing, PA 18853.
HARDIE, Alexander M.; '32 BS Eng., Hist.; Retired Control Supv.; Rohm and Haas Co.; r. 1045 Aldrich Dr. W., Morrisville, PA 19067, 215 736-1331.
HARDIE, Dorothy Lukens (Alexander M.); '34 BSEd Home Econ.; Homemaker; r. 1045 Aldrich Dr., Morrisville, PA 19067, 215 736-1331.
HARDIE, Frances Louise '30 (See Birchard).
HARDIN, Elizabeth W.; '26; r. 319 Main, Towanda, PA 18848.
HARDING, Alice J. '69 (See Nichols).
HARDING, Donna G.; '69; r. RD 5, Tunkhannock, PA 18657.
HARDING, Joan E. Parker (Leon J.); '76 BS Elem. Educ.; Tchr.; North. Tioga Sch. Dist., Elkland, PA 16920, 814 258-7117; r. RD 1, Box 21, Knoxville, PA 16928, 814 326-4544.
HARDY, Edith '43 (See Tucker).
HARDY, Lois Marjorie Troy (Donald F.); '69 BSEd Home Econ., '74 MSEd Elmira; Tchr., Human Ecol., Dept. Chmn.; Broadway Jr. HS, 1000 Broadway, Elmira, NY 14904, 607 734-3395; r. 394 E. Franklin St., Horseheads, NY 14845, 607 739-2825.
HARER, Deborah A.; '74; r. 29 Twig Ln., Levittown, PA 19054.
HARER, Eba K. Gray (Howard L.); '16 Cert.; Retired; r. 1734 Loyalsock Dr., Williamsport, PA 17701, 717 322-7155.
HARER, J. Dawn '57 (See Harbach).
HARER, Jacque D.; '57; r. RD 2, Linden, PA 17744.
HARER, Margaret Ethel; '46 BS Elem.; Retired Tchr., Williamsport Schs.; r. 1900 Ravine Rd., Williamsport, PA 17701, 717 323-8361.
HARER, Sherry Crystal Peard (Robert J.); '43 BS Music; Elem. Tchr.; South Williamsport Area School Dist., Percy St., South Williamsport, PA 17701; r. 465 Howard St., South Williamsport, PA 17701, 717 323-2742.
HARER, Suzanne D. Miller (George S.); '74 BSEd Home Econ.; Tchr.; r. 202 Smith's Trailer Ct., Elkland, PA 16920, 814 258-5983.
HARGAN, Bernice Lamb; '28 Cert.; Retired Elem. Sch. Tchr.; r. 138 High St., Westfield, PA 16950, 814 367-2356.
HARKINS, Catharine R.; '17 Cert., '29 BA Misericordia; Retired Tchr.; r. 689 Hazle St., Wilkes-Barre, PA 18702, 717 823-7930.
HARKINS, Mrs. Francis R.; '77; r. RD 2, Box 242, Lewisburg, PA 17837.
HARKLEROAD, Mary Lou '76 (See Grom).
HARKNESS, Donald; '72; r. Gillett, PA 16925.
HARKNESS, Dorothy J. '50 (See Possemato).
HARKNESS, Gregory L.; '75; r. RD 3, Box 464, Mansfield, PA 16933.
HARKNESS, John A.; '67; r. Fullbrook Rd., Troy, PA 16947.
HARKNESS, Marilyn Lucille '68 (See Wheeler).
HARLACHER, Terry L.; '70; r. 2275 Winter Pky., Apt. 210, Cuyahoga Falls, OH 44221.
HARLAN, Betty Veldessa Stabler (Charles O.); '70 BS Home Econ.; Tchr., Home Econ.; Williamsport Area HS, W. Fourth St., Williamsport, PA 17701, 717 323-8411; r. RD 2, Box 292, Montoursville, PA 17754, 717 368-2721.
HARLAN, John N.; '69 BS; Supv.; Joy Manuf. Co., Howard St., Franklin, PA; r. Reed St., Oil City, PA 16301, 814 676-0467.
HARLAN, Nancy '63 (See Hefti).
HARLEMAN, Dale A.; '76 BSEd Music; r. 606 Mahoning St., Lehighton, PA 18235, 215 377-3644.
HARLEY, Laura H.; '28; r. 3 Tierrey Dr., Cedar Grove, NJ 07009.
HARMAN, Inez B. Taylor (Wilson H.); '33 BS Home Econ.; Retired; r. RD 1, Box 231C, Hughesville, PA 17737, 717 584-4141.
HARMAN, Lyle; '58; r. 159 Main St., Wellsboro, PA 16901.
HARMAN, Robert; '76; r. 61 S. Main St., Mansfield, PA 16933.
HARMER, Richard A.; '78 BA; Fin. Cnslt.; John Rillo and Assoc., 3214 E. Market St., York, PA 17402, 717 757-9463; r. 38 W. Jackson St., York, PA 17405, 717 845-5761.
HARMON, Debra K. '72 (See Hayes).
HARMON, Genevieve H.; '27; r. 54 Circle Dr., Camp Hill, PA 17011.
HARMON, Imogene M. '54 (See McKendrick).
HARMON, Kathleen; '72; r. 107 Pine Rd., Sewickley, PA 15143.
HARNED, Helen Elliott (Bernard B.); '36 Cert.; Retired Tchr.; r. RD 3, Wyalusing, PA 18853, 717 746-3254.
HARNISH, Karen '72 (See Dordick).
HAROWICZ, Marguerite; '70; r. 60 Lehigh St., Shavertown, PA 18708.
HARPER, Edna D.; '44; r. Corning, NY 14830.
HARPER, Frank D.; '77 BS; Spec. Educ. Tchr., Newport Elem. Sch., Newport, PA 17074; r. 435 Market St., Newport, PA 17074, 717 567-9294.
HARPER, Grace H. '66 (See Schaver).
HARPER, John W.; '65 BSEd Music, '70 MSEd Ithaca; HS Instrumental Music Instr. and Band Dir., Owego Free Acad., George St., Owego, NY 13827; r. 35 Front St., Owego, NY 13827, 607 687-4627.
HARPER, Karen M. Shriver (John W.); '65 BSEd Music, '70 MS Ithaca; Tchr.; Owego Free Acad., George St., Owego, NY 13827; r. 35 Front St., Owego, NY 13827, 607 687-4627.
HARPSTER, Daniel R.; '57 BS Music Educ., '60 Masters Penn. St.; Music Instr., Edinboro Coll.; Tchr., Elem. Instrumental; Warren Cnty. Sch. Dist., South St., Warren, PA 16365, 814 723-9340; r. 107 Wood St., Warren, PA 16365, 814 723-7184.

HARPSTER, Joyce '53 (See Foreman).
HARPSTER, Linda Ruth Smith (Jon T.); '75 BSEd Elem. Educ.; Tchr.; Milton Area Sch. Dist., 32 S. Turbot Ave., Milton, PA 17847; r. 735 Buffalo Rd., Lewisburg, PA 17837, 717 524-9429.
HARPSTER, Robin L.; '77 BA; Inventory Clerk; Mid-State Products Corp., 1720 Bobali Dr., Friendship Indust. Pk., Harrisburg, PA 17104, 717 939-1391; r. 6113 Smithfield St., Harrisburg, PA 17112, 717 545-6386.
HARPUR, Anna R. '16 (See Hathaway).
HARRIER, Harold W.; '77 BSEd; r. Box 8, Keating Summit, PA 16737, 814 642-2433.
HARRIGAN, Thomas M.; '72 BS; Exec. Dir., Youth Bur.; City of Elmira, 307 E. Church St., Elmira, NY, 607 734-2276; r. 804 W. First St., Elmira, NY 14905, 607 732-8743.
HARRINGTON, Beth '58 (See Savage).
HARRINGTON, Edward E.; '59 BSEd Elem. Educ., '63 MSEd St. Bonaventure; Supt.; Otto-Eldred Sch. Dist., Duke Center, PA 16729, 814 966-3214; r. 26 Elm St., Eldred, PA 16731, 814 225-4957.
HARRINGTON, Elizabeth Whitehorn (Thomas E.); '50 BSEd Gen. Sci., Eng., '73 MA Rider; Guidance Dir.; Riverside Bd. of Educ., Washington St., Riverside, NJ 08075, 609 461-1255; r. 529 Fairview St., Riverside, NJ 08075, 609 461-1417.
HARRINGTON, Helen '65 (See Taylor).
HARRINGTON, Janis T.; '67; r. RD 3, Dogwood Ln., Willow Street, PA 17584.
HARRINGTON, Myrabelle '48 (See Bledsoe).
HARRINGTON, Mrs. Richard; '58; r. Knightdale, NC 27545.
HARRINGTON, Thomas E.; '50 BSEd Soc. Studies, '60 MA Glassboro; Supt. of Schs.; Mt. Laurel Bd. of Educ., Mt. Laurel Rd., Mt. Laurel, NJ 08054, 609 235-3877; r. 529 Fairview St., Riverside, NJ 08075, 609 461-1417.
HARRINGTON, Virginia Crossley (John A.); '44 BSEd Home Econ.; Homemaker; r. 530 Oakridge Dr., Rochester, NY 14617, 716 342-2774.
HARRIS, Agnes Marie Chamberlain (Olon L.); '29 BSEd Math., French; Homemaker; r. RD 3, Box 600, Mansfield, PA 16933, 717 549-3231.
HARRIS, Alice Marie McAuliff (Leo R.); '28 Cert.; Retired Tchr.; r. 16 Oak St., Towanda, PA 18848, 717 265-6382.
HARRIS, Basil E.; '43 BS; Supt., Schs.; Galeton Area Sch. Dist., Galeton, PA 16922, 814 435-6571; r. 189 W. Main St., Galeton, PA 16922, 814 435-6584.
HARRIS, Dianne K.; '69; r. RD 1, Box 206, Selinsgrove, PA 17870.
HARRIS, Elizabeth '61 (See Stroup).
HARRIS, Elizabeth '40 (See Smith).
HARRIS, Ernestyne '22 (See Bennett).
HARRIS, Freda B.; '18; r. 2 Millbrook Ct., Great Neck, NY 11020.
HARRIS, Gloria B. Rauch (Basil E.); '44 BS Home Econ.; Tchr., Art; Galeton Area Sch., Galeton, PA 16922, 814 435-6571; r. 189 W. Main St., Galeton, PA 16922, 814 435-6584.
HARRIS, H. Louise Palmer (Thomas G.); '30 BS Music, Elem. Educ., '66 MS Elmira; Retired Tchr.; r. RD 2, Box 119, Mansfield, PA 16933, 717 549-3755.
HARRIS, Helen '37 (See McQueen).
HARRIS, J. Ellen '67 (See Kendrick).
HARRIS, Janet; '63; r. 114 Princeton Ave., Corning, NY 14830.
HARRIS, Janet L. '59 (See Hoover).
HARRIS, Jennifer '71 (See Reid).
HARRIS, Ladd K.; '63 BSEd Soc. Sci., Speech, '66 MADiv Va. Theo. Sem.; Rector; Grace Church, Baldwinsville, NY 13027; r. 1 Smallwood St., Baldwinsville, NY 13027, 315 638-4396.
HARRIS, Louis; '65; r. RD 2, Mansfield, PA 16933.
HARRIS, Louis R.; '72; r. Spokane, WA 99205, 509 325-9944.
HARRIS, M. Alene '61 (See York).
HARRIS, Madelon; '75; r. 33 Camelot Dr., Plymouth Meeting, PA 19462.
HARRIS, Margaret Anne Lewis (Gregg); '70 BSEd Elem. Educ., '73 MS Va. Commonwealth; Kndgtn. Tchr.; r. 7433 Yolanda, Ft. Worth, TX 76112, 817 451-8050.
HARRIS, Marilyn M.; '65 BS Music Educ.; Tchr.; Ellenville Central Sch., Maple Ave., Ellenville, NY; r. Burch Rd., Grahamsville, NY 12740.
HARRIS, Mary Ann '74 (See Shades).
HARRIS, Olive M. '35 (See Coolidge).
HARRIS, R. Gregg; '70; r. 6236 Claudhart Rd., Richmond, VA 23234.
HARRIS, Robert G.; '70 BA Chem., '76 PhD Med. Coll. of Va.; Research Chemist; Alcon Lab., Ft. Worth, TX; r. 7433 Yolanda St., Ft. Worth, TX 76112, 817 451-8050.
HARRIS, Ruth Mullison; '40; r. Box 32, Hammondsport, NY 14840.
HARRIS, Ruth Shope (Norman S.); '34 BS Music; Self Employed; Mountain Top Ins. Agcy., 208 E. Sycamore St., Snow Shoe, PA 16874; r. 210 E. Sycamore St., Snow Shoe, PA 16874, 814 387-6847.
HARRIS, Sara Jean LaBosh (William T.); '73 BSEd Home Econ. Educ.; Homemaker; r. 169 Heritage Ln., Exton, PA 19341, 215 363-8248.
HARRIS, Sylvia J. '68 (See Murphy).
HARRISON, Alma P.; '13; r. 69 Main St., Pittsford, NY 14534.
HARRISON, Evelena W.; '33; r. Lawrenceville, PA 16929.
HARRISON, Frances '25 (See Davis).
HARRISON, Gertrude Bush; '12 Cert. Elem.; Retired Tchr.; r. 901 N. Rivside Dr., 1C, Pompano Beach, FL 33062, 305 941-4726.
HARRISON, Hazel H.; '12; r. 101 Maryland Ave. W., Hampton Manor, NY 12837.
HARRISON, Irma; '70; r. 17 Wall St., Addison, NY 14801.
HARRISON, Janet H.; '69; r. 7208 Wayne Ave., Upper Darby, PA 19082.
HARRISON, Kathryn '33 (See Guilds).
HARRISON, Lois M. '39 (See Housley).
HARRISON, Louise Moore '59 (See Kilgore).
HARRISON, Patricia Ann Middleton; '75 BA CJA, '78 MA Ind. Univ. of Penn.; Coord., Job Coach, Supported Work Program; Indiana Cnty Comm. Action Program, Saltsburg Ave., Indiana, PA; r. RD 5, TR 31, Indiana, PA 15701, 412 354-3001.
HARRISON, Rebecca Ann Naumann (Dana W.); '65 BS Music; Lecturer, Worthington Scranton Campus, Penn. St.; Tchr.; Abington Hts. Sch. Dist., 218 E. Grove St., Clarks Summit, PA 18411, 717 586-2511; r. Box 129, Waverly, PA 18471, 717 587-1955.

HARRISON, Richard L.; '63 BSEd Math., '71 MS SUNY, Buffalo; Math. Tchr.; Avoca Central Sch., Avoca, NY 14809, 607 566-2222; r. 3993 Bosket Rd., Woodycrest, Painted Post, NY 14870, 607 962-6957.
HARRISON, Thomas; '77; r. 18B Park Gardens, Scranton, PA 18509.
HARROLD, Rosemary A.; '72; r. 250 Althea Ave., Morrisville, PA 19067.
HARRY, Deborah Y. (See Sneeder).
HARRY, Sharyn J. '73 (See Mapes).
HARSCH, Nancy A. '74 (See Tokarczyk).
HARSHBARGER, Barbara Lyn '74 (See Lien).
HARSHBARGER, John F.; '70 BA; Exec. VP; Abel Pump Corp., 6 Gateway Ctr., Pittsburgh, PA 15222, 412 261-9200; r. 531 Glen Arden Dr., Pittsburgh, PA 15208, 412 665-9858.
HARSHBARGER, Laila V. Hansen (John F.); '72 BSEd Sec. Educ., '74 MA; Secy.; Abel Pump Corp., 6 Gateway Ctr., Pittsburgh, PA 15222; r. 531 Glen Arden Dr., Pittsburgh, PA 15208, 412 665-9858.
HARSHBARGER, Martha E.; '76 BA Biol.; Grad. Asst. Entomology Dept.; The Penn. St. Univ., Pesticide Res. Lab., University Park, PA 16802, 814 238-1371; r. 626 W. College Ave., State College, PA 16801, 814 234-8368.
HART, Cheryl Ann Varesko (James E.); '71 BS Home Econ.; Home Econ. Instr.; Mapletown HS, RD 1, Greensboro, PA 15338, 412 943-3401; r. RD 1, Box 19, Carmichaels, PA 15320, 412 966-2861.
HART, H. Glenn; '66 BSEd Geog., '67 MA West. Mich.; Dir.; The HAFT, Same as residence; r. Box 173 RD 1, New Albany, PA 18833, 717 363-2189.
HART, Joyce M. Neimond (Delmar R.); '76 BS Music; Nursing Asst.; Buffalo Valley Luth. Village, Fairground Rd., Lewisburg, PA 17837, 717 524-2221; r. 735 Buffalo Rd., Lewisburg, PA 17837.
HART, Linda R. Snyder (John); '76 BS Music; Tchr.; Williamsport Area Sch. Dist., Williamsport, PA 17701, 717 326-3501; r. RD 1, Box 548, Cogan Station, PA 17728, 717 998-2540.
HART, Martha M. (See Kline).
HART, Mildred '47 (See Frazier).
HARTENBACH, Julie H. (Ralph B.); '77 BS; Tchr.; Warren Cnty. Bd. of Educ., Barry Middle Sch., Lebanon, OH 45065, 513 932-4746; r. 208 King Ave., South Lebanon, OH 45065, 513 494-1499.
HARTER, Jean Reidy; '27 Cert. Elem. Educ.; r. 1307 Market St., Berwick, PA 18603, 717 757-6584.
HARTING, Carol A.; '76 BS Home Econ.; Production Clerk; NCS Data Forms, 197-F Greenfield Rd., Lancaster, PA 17601, 717 394-7196; r. 606 S. Fourth St., Denver, PA 17517, 215 267-6396.
HARTLAND, Thomas; '68 BS, '72 MA Bloomsburg St.; Tchr.; Williamsport Sch. Dist.; r. RD 1, Williamsport, PA 17701, 717 435-0811.
HARTLE, Joanne; '66; r. 714 S. Camp Meade Rd., Linthicum, MD 21090.
HARTLEY, Adriene Parker (James); '31 Cert. Elem. Educ.; Retired Elem. Sch. Tchr.; r. Box 67, Osceola, PA 16942, 814 258-5952.
HARTLEY, Jane E.; '33; r. Saugerties, NY 12477.
HARTLEY, Tanya; '73; r. 1214 Taney Ave., Frederick, MD 21701.
HARTMAN, Betty Hayden; '53 BS Music, '75 MM SUNY, Binghamton; Dir. of Choruses; Union Endicott HS, 1200 E. Main St., Endicott, NY 13760, 607 757-2719; r. 726 Robinson Hill Rd., Johnson City, NY 13790, 607 729-3183.
HARTMAN, Cathy S.; '73; r. 850 A Kirtland Ave., Middletown, PA 17057.
HARTMAN, Charlotte W.; '22; r. Beach Lake, PA 18405.
HARTMAN, Clara R. '24 (See Theilacker).
HARTMAN, Debra J.; '75 BS Art Educ.; Tchr., Art; Towanda Elem. Schs., J. Andrew Morrow Bldg., Towanda, PA 18848, 717 265-2644; r. RD 5, Towanda, PA 18848, 717 265-2281.
HARTMAN, Dorothy Jane '39 (See Ritter).
HARTMAN, Georgia D.; '30; r. 613 Rural Ave., Williamsport, PA 17701, 717 323-1123.
HARTMAN, Harriet Feinour (Gerald C.); '37 BS Home Econ.; Retired Art Tchr.; r. 546 Shuman St., Catawissa, PA 17820.
HARTMAN, Janice K.; '69; r. PO Box 21, Elizabethtown, PA 17022.
HARTMAN, Louise S.; '37; r. Factoryville, PA 18419.
HARTMAN, M. Marie Nunn (William J.); '30 Elem. Educ.; Retired Tchr.; r. 1321 Elmira St., Williamsport, PA 17701, 717 322-3727.
HARTMAN, Margie Shafer (Walter K.); '50 BS Music; Music Tchr.; Williamsport Sch. Dist., Heburn-Lycoming, RD 1, Cogan Station, PA 17728; r. RD 1, Box 459, Cogan Station, PA 17728, 717 998-2117.
HARTMAN, Marjorie H.; '23; r. Sherburne, NY 13460.
HARTMAN, Mark S.; '74; r. RD 2, Biglerville, PA 17307.
HARTMAN, Pearl '34 (See Mansfield).
HARTMAN, Philip; '68 MEd; Tchr.; r. 2053 Reed St., Williamsport, PA 17701, 717 326-0763.
HARTMAN, Dr. Richard W., Jr.; '70 BS Elem. Educ., '77 EdD Rutgers; Tchr.; Wayne Bd. of Educ., 50 Nellis Dr., Wayne, NJ 07470, 201 694-7170; r. 58 Mohawk Tr., Wayne, NJ 07470.
HARTMAN, Robert C.; '55 BS Music Educ., '61 MA Trenton St.; Piano Tuner, Former Tchr.; Self-Employed, Same as residence; r. RD 1, Box 1495, Stroudsburg, PA 18360, 717 992-6812.
HARTMAN, Ronald K.; '66; r. PO Box 766, Morganton, NC 28655.
HARTMAN, Ronald L.; '74; r. 850 A Kirtland Ave., Middletown, PA 17057.
HARTRANFT, John; '43; r. 38 CMBT SPT CTP, APO New York, NY 09130.
HARTSON, Glenn F.; '71; r. 46 S. Church St., Nazareth, PA 18064.
HARTSOUGH, JoAnne Cannon (Charles R.); '74 BSEd Elem. Educ., AMS Aerco; Montessom Tchr.; Wyndmoor Montessori Sch., 1400 E. Willow Grove Ave., Wyndmoor, PA 19118, 215 233-0141; r. 181 Main St., Harleysville, PA 19438, 215 256-6185.
HARTUNG, Sandra K.; '72 BS Home Econ.; Admin. Asst.; Med. Univ. of S. Car., Computer Ctr., 171 Ashley Ave., Charleston, SC 29401, 803 792-3141; r. 1175 Mathis Ferry Rd., Apt. A8, Mt. Pleasant, SC 29464, 803 884-9966.
HARTZELL, Linda Louise Frable (Terry); '74 BSEd; Tchr.; Swatara Jr. HS, Harrisburg, PA; r. 2370 Canby Dr., Harrisburg, PA 17103, 717 232-8998.

HARTZELL, Natalie S.; '67; r. 410 Catasauqua Ave., Fullerton, PA 18052.
HARTZELL, Patricia J.; '74 BM Piano; Keyboardist/Arranger for "Flying Circus"; Wright-Patterson AFB Band of Flight, 661st A.F. Band, Dayton, OH 45433, 513 257-7226; r. PSC Box 10601 WPAFB, Dayton, OH 45433.
HARTZELL, Terry L.; '75 BA Theatre Arts; Continuity Dir.; WKBO Radio, 411 South 40th St., Harrisburg, PA 17111, 717 561-0710; r. 2370 Canby St., Harrisburg, PA 17103, 717 232-8998.
HARVEY, Alice V. Pond (Plummer R.); '20 Cert.; Former Tchr. Scranton, Pa.; r. 536 Wayne St., Johnstown, PA 15905, 814 535-6305.
HARVEY, Ann '73 (See Vayansky).
HARVEY, Barbara; '60; r. 138 Maple Ave., East Stroudsburg, PA 18301.
HARVEY, Donald A.; '68 BA Eng., Speech, '74 MEd Elmira; Eng. Dept. Chmn.; East HS, 201 Cantigny St., Corning, NY 14830, 607 936-3746; r. Rd 2 Box 380, Corning, NY 14830, 607 524-6737.
HARVEY, Harriet J.; '11; r. 232 Camden Ave., Salisbury, MD 21801.
HARVEY, Kathleen M. '68 (See Schultz).
HARVEY, Kathryn Taylor; '33 BS Home Econ.; Retired; r. 176 Williams St., Bradford, PA 16701, 814 368-4211.
HARVEY, Margaret (Donald A.); '69 BSEd Music, '75 MEd Elmira; Tchr.; Winfield St. Sch., Corning, NY 14830, 607 962-6706; r. RD 2, Box 380, Corning, NY 14830, 607 524-6737.
HARVEY, Pamelia DeWitt (Richard H.); '60 BS Elem. Educ.; Dev. Lang. Coord.; Hanover Pub. Sch. Dist., 190 E. Walnut St., Hanover, PA 17331, 717 637-2261; r. 300 George St., Hanover, PA 17331, 717 637-7552.
HASENTUFEL, Genevieve; '23; r. 1009 East 90th St., Miami, FL 33138.
HASKELL, Grace M. '24 (See Gamber).
HASKER, Carrie '12 (See Fuller).
HASKINS, Arnold G.; '75 BS Gen. Studies; Foreman; North. Tier Comm. Action Corp., PO Box 389, Emporium, PA 15834, 814 274-7532; r. 102 School St., Coudersport, PA 16915, 814 274-9271.
HASKINS, Bettina L. Burgman; '65 BS; Tchr.; Athens Area Elem. Sch., Athens, PA 18810; r. RD 2, Oak Hill Dr., Box 34, Sayre, PA 18840, 717 884-5649.
HASKINS, Lena T.; '27; r. RD 2, Coudersport, PA 16915.
HASKINS, Leon J.; '76 BSEd Spec. Educ.; 2nd Lt.; US Marine Corps, 509 Mine Rd., Dumfries, VA 22026, 703 221-4613; r. 111 Freeman Cir., Lynchburg, VA 24504, 804 845-7592.
HASLUND, Edward J.; '71 BSEd Elem. Educ.; Tchr.; Clarkwood Elem. Sch., Elkland, PA 16920, 814 258-5131; r. 515 W. Main St., Elkland, PA 16920, 814 258-7641.
HASSELL, Suzanne; '77 BS; Production Dept.; IBM; r. 10 York Ave., Towanda, PA 18848, 717 265-6873.
HASSEN, Elizabeth E. '66 (See Shedden).
HASSLER, Marcia W.; '36; r. RD 1, Cochranville, PA 19330.
HASTINGS, Andrew; '26; r. 1013 Ash St., Scranton, PA 18510.
HASTINGS, Marguerite Walters (Andrew P.); '26 Elem. Educ.; Retired Tchr.; r. 1013 Ash St., Scranton, PA 18510, 717 342-0726.
HASTINGS, Michael L.; '75 BA Biol.; Cost Acct., Payroll Supv.; Dresser Manuf. Div., RD 2, Wellsboro, PA 16901, 717 724-4521; r. PO Box 114, RD 2, Wellsboro, PA 16901, 717 724-3332.
HASTINGS, Richard E.; '76 BA Crim. Justice; Patrolman; Endicott Police Dept., Endicott, NY 13760, 607 748-7638; r. 3229 Wayne St., Endwell, NY 13760, 607 748-7636.
HATCH, Florence E. '33 (See Webster).
HATCH, Fred M.; '75; r. 96 Mary Ln., Apt. 201, Glen Burnie, MD 21061.
HATCH, Janice Elaine McDermott (Fred M.); '73 BS Elem.; Tchr.; Anne Arundel Cnty. Bd. of Educ.; r. 96 Mary Ln., Box Apt. 201C, Glen Burnie, MD 21061, 301 768-3426.
HATHAWAY, Anna R. Harpur (Raymond H.); '16 Cert.; Retired; r. PO Box 192, Windsor, NY 13865, 607 655-1434.
HATHERILL, Mary Ann Marjorie '19 (See Vollmer).
HATTMAN, Rosemary D.; '74; r. Arnot, PA 16911.
HATTON, Marjorie G.; '30; r. 95 Legram Rd., Rochester, NY 14600.
HATTON, Martha H.; '12; r. 1212 Frick Bld., Pittsburgh, PA 15219.
HAUBER, Mahlon E.; '65 BS Geog., '70 MS Elmira; Tchr., Math.; Elmira City Sch. Dist., Elmira Free Acad., 933 Hoffman St., Elmira, NY 14905, 607 734-5148; r. 21 Seneca St., Dundee, NY 14837, 607 243-8525.
HAUENSTEIN, Eunice Varcoe (Dwight F.); '49 BS Secondary; Tchr.; West. Wayne Elem. Sch., South Canaan, PA 18401; r. Pleasant Mount, PA 18453, 717 448-2403.
HAUENSTEIN, Violet Varcoe (David S.); '43 BS Math. and Sci., '67 MS Scranton; Tchr., Math.; Honesdale HS; r. Aldenville, PA 18401, 717 785-3622.
HAUGHWOUT, Diane S. Winston (John L.); '67 BA Eng.; r. 3604 Centerfield Rd., Harrisburg, PA 17109, 717 545-4447.
HAUNTZELMAN, Dawn Elaine '60 (See Shymansky).
HAUPT, Barbara G.; '55; r. 9 Robie St., Bath, NY 14810.
HAUS, Clifford; '72; r. Lexington Garden Apt., Fremont, CA 94536.
HAUSKNECHT, DeVere O.; '67 BS; Chem. Tchr.; Athens HS, Fedrick St., Athens, PA 18810; r. 212 S. Pennsylvania Ave., Sayre, PA 18840, 717 888-7158.
HAUSKNECHT, E. Grace '24 (See Lupton).
HAUSKNECHT, Roberta M.; '21 Cert.; Retired, Caseworker Supv., Bradford Cnty.; r. 302 Third St., Towanda, PA 18848, 717 265-3519.
HAUSKNECHT, Sharon R. '72 (See Moran).
HAVEN, Edna Louise Wolfe (Sterling B.); '32 BS Elem. Educ.; Retired Tchr.; r. RD 1, Box 109-C, Troy, PA 16947, 717 549-7311.
HAVEN, Lillian M. Jackson (Richard L.); '28 Cert.; Homemaker; r. 325 Elmira St., Troy, PA 16947, 717 297-3033.
HAVEN, Richard S.; '57 BS Eng.; Tchr., Eng.; Elmira City Sch. Dist., Southside HS, Penna. Ave., Elmira, NY 14904, 607 734-3387; r. 314 Mt. Zoar St., Elmira, NY 14904, 607 733-6055.
HAVEN, S. Edson; '26 Dip. Math., Soc. Studies, '27 BS Ohio Univ., '33 PhD Ohio St.; Prof. Emeritus; Wayne St. Univ., Detroit, MI 48202; r. 163

Solon Rd., Chagrin Falls, OH 44022, 216 247-8783.

HAVENS, Emerson D.; '60 BS Hist., '69 MS St. Bonaventure; Tchr.; Griffith Inst., N. Bufflo St., Springville, NY 14141, 716 592-4901; r. 624 Franklin St., Springville, NY 14141, 716 592-7195.

HAVENS, Frederick; '27; r. 1135 Boyd Ave., Johnstown, PA 15901.

HAVENS, Lillian G.; '30; r. 1605 Brandt Ave., New Cumberland, PA 17070.

HAVENS, Thomas P.; '66 BSEd Soc. Studies, '70 MSED SUNY, Geneseo; Tchr., Soc. Studies; Attica Central Sch., E. Main St. Rd., Attica, NY 14011, 716 591-0400; r. 26 Laurel Dr., Attica, NY 14011, 716 591-1536.

HAVER, Wilma C.; '30; r. Westhill Rd., Elmira, NY 14904.

HAVERLY, Agatha; '18; r. New Albany, PA 18833.

HAVERSTICK, Jean; '67; r. Newark Valley Sch., Newark Valley, NY 13811.

HAVICE, Elaine M.; '69; r. RD 2, Catawissa, PA 17820.

HAVICE, Judith M.; '62; r. RD 1, Catawissa, PA 17820.

HAVILLA, Pauline M.; '77; r. San Antonio, TX 78211.

HAVRILLA, Pauline M.; '77; r. St. Francis Academy, San Antonio, TX 78211.

HAWAKA, Barbara '71 (See Egan).

HAWK, Anne Johnson (Harry H.); '54 BS Math, Eng.; Tchr.; Lackawanna Trail Sch. Dist., Factoryville, PA 18419; r. 32 Oak St., Nicholson, PA 18446, 717 942-6877.

HAWK, Cynthia A. '73 (See Connors).

HAWK, Douglas E.; '74 BSEd Music; HS Instrumental Music Tchr.; Livonia Central Sch., Livonia, NY 14487, 716 346-2323; r. 71 Big Tree St., Livonia, NY 14487, 716 346-3532.

HAWK, E. Jennie Thomas (Kenneth L.); '40 BS; Retired; Wellsboro Area Sch. Dist.; r. RD 1, Morris, PA 16938, 717 353-2578.

HAWK, Joan E.; '76; r. Box 409, Detroit, MI 48201.

HAWK, John K.; '77; r. 413 B Dr., Camden Hills Apts., West Mifflin, PA 15122.

HAWK, Margaret '58 (See Carls).

HAWK, Nancy M. '70 (See Japak).

HAWK, Pamela A. Graver (Clark C.); '70 BSEd Home Econ.; r. 419 N. Sixth St., Lehighton, PA 18235, 215 377-4719.

HAWKINS, Jane F.; '30; r. Box 563, Silver City, NM 88061.

HAWKINS, Joseph P.; '50 BS Hist., Eng., '52 MAdm Kean; Elem. Tchr.; Westfield Bd. of Educ.; r. 814 Stevens Ave., Westfield, NJ 07090, 201 232-3306.

HAWKINS, Luella; '18; r. Montague, Canton, PA 17724.

HAWLEY, Bernice '35 (See Borneman).

HAWLEY, Kenneth M.; '74 BA Pol. Sci.; Juvenile Probation Ofcr.; Dauphin Cnty. Probation Ofc., Dauphin Cnty. Ct. House, Harrisburg, PA 17101, 717 255-2683; r. 1104 Allen St., New Cumberland, PA 17070, 717 774-3583.

HAWLEY, Susan L.; '76 BSEd; Music Tchr.; Pascoe Vale Girls HS, Lake Ave., Pascoe Vale, Victoria, Australia, 3044; r. Flat 4, 28 Hopetoun St., Moonee Ponds, Victoria, Australia, 3039.

HAWN, Mary Helen Buckingham (Bruce H.); '46 BS Home Econ.; Elem. Tchr.; Juniata Valley Sch., RD 1, Alexandria, PA 16611, 814 669-4422; r. RD 1 Box 17B, Petersburg, PA 16669, 814 669-4116.

HAWTHORN, Byron S.; '67 BS Music Educ.; Dir., Vocal Music; Ardmore Jr. HS, Ardmore, PA 19003, 215 649-5600; r. 234 Lee Cir., Bryn Mawr, PA 19010, 215 527-2320.

HAYDEN, Betty '53 (See Hartman).

HAYDEN, Charles P.; '72 BSEd Math.; Tchr.; Elk Lake Sch. Dist., Dimoch, PA 18801, 717 278-1106; r. Hawley, PA 18428, 717 226-3098.

HAYDEN, Roger C.; '68 BSEd; Piano Servicing; r. RD 1, Nicholson, PA 18446, 717 942-6474.

HAYDUK, Deborah A.; '74 BSEd Home Econ.; r. Box 44, Factoryville, PA 18419, 717 945-5887.

HAYEK, William G.; '74 BA Psych.; Policeman; AMTRAK Police Dept., 55 McGovern Ave., Lancaster, PA; r. 204 Lepore Dr., Lancaster, PA 17602, 717 394-1299.

HAYES, Debra K. Harmon (Stephen L.); '72 BSEd Elem.; Tchr.; Granville Elem. Sch., Granville, PA 17044, 717 248-1971; r. 122 Eighth St., Lewistown, PA 17044, 717 242-0539.

HAYES, Henry L.; '66 BS Educ., '72 MST Rutgers; Math. Tchr.; Corning East HS, Cantigny St., Corning, NY; r. Nelson, PA 16940, 717 827-2425.

HAYES, Kathleen '18 (See Miller).

HAYES, Kathleen E.; '68; r. 951 Market St., Apt. 38, South Williamsport, PA 17701, 717 322-5647.

HAYES, Margaret Evans; '33 Cert. Elem. Educ.; Owner; Evans King Floral Co., Forty Fort, PA, 717 822-1128; r. 7 Pearl St., Forty Fort, PA 18704, 717 287-4798.

HAYES, Marie '26 (See Petrie).

HAYES, Mary Helen; '69; r. Ellicott Rd., Caledonia, NY 14423.

HAYLAND, June F.; '31; r. RD 1, Box 111, Johnstown, PA 15901.

HAYMAN, Grace M. DeWitt (George T.); '23 Cert. Music; r. 182 N. Main St., Doylestown, PA 18901.

HAYMAN, Margaret S.; Retired Librarian; r. 10314 Hickory Creek Ct., 42, Great Falls, VA 22066.

HAYNES, Alex J.; '75; r. 4001 Mayeff Pl., Baltimore, MD 21236.

HAYNES, Diana '70 (See Hurlburt).

HAYNES, Helen M. '55 (See Tickner).

HAYNES, Kathryn Elmo Kosinsky; '37 BS Home Econ.; Salesperson; Emporium, 1 Stonestown, San Francisco, CA 94132, 415 753-4000; r. 448 Arballo Dr., San Francisco, CA 94132, 415 585-7241.

HAYNES, Winfield S.; '17 Cert., '22 Cornell; Owner; Haynes Nursery, Same as residence; r. RD 2, Transfer, PA 16154, 412 645-4342.

HAZE, Everett E.; '22; r. 1059 Penna Ave., Elmira, NY 14904.

HAZEL, Donald R., Jr.; '76; r. 124 Harvey St., Pleasant Gap, PA 16823.

HAZEL, Karen S.; '76; r. 124 Harvey St., Pleasant Gap, PA 16823.

HAZENSKI, Victoria; '31; r. 232 Swetland St., Duryea, PA 18642.

HAZLE, Anna B. Austin (Gilbert); '18 Cert. Soc. Studies, Eng., '36 BSEd; r. 133 Delaware Ave., West Pittston, PA 18643, 717 654-0783.

HAZLETT, Frances P.; '21; r. 309 Madison St., Evansville, WI 53536.

HAZLETT, Sylvia D. '76 (See Wood).
HEACOCK, Mary Wendle (Albert W.); '31 BS Music; r. 82 Trowbridge Pl., Naugatuck, CT 06770, 203 729-5159.
HEAD, Clarence R.; '69 BS Elem.; Tchr.; Jamestown Sch. Dist.; r. 53 Collins Ave., Jamestown, NY 14701, 716 664-2869.
HEAD, Susan; '68; r. RD 2, Tidioute, PA 16351.
HEAGY, Elizabeth Hess (James F.); '36 BS Eng.; r. Box 153, New Providence, PA 17560, 717 786-3203.
HEALEY, Millie Joann '63 (See Linder).
HEALY, James; '72; r. 52 Porterfield Pl., Freeport, NY 11520.
HEALY, Kevin D.; '68 BS Soc. Studies, '70 MEd St. Bonaventure; Elem. Tchr.; Limestone Union Free Sch., Limestone, NY 14753, 716 925-8873; r. 49 Pleasant St., Bradford, PA 16701, 814 368-3687.
HEAPS, Stan O.; '76 BA Gen. Studies; Grad. Student; Mansfield St. Coll.; r. 40 Prospect St., Mansfield, PA 16933, 717 662-3194.
HEASLEY, Luella '43 (See Densmore).
HEASLEY, Nancy C. '57 (See Brunner).
HEASMAN, Ruth A.; '38; r. 138 Ewing St., Princeton, NJ 08540.
HEATER, Ruth M. '73 (See Powlison).
HEATH, Dorothea O.; '25; r. 115 Grove Ave., Albany, NY 12208.
HEATH, Norma Jeanne '67 (See Maryott).
HEATH, Steven E.; '67 BA Eng., '73 JD Rutgers; Atty.; Ferri and Heath, 18 E. Broad St., Burlington, NJ 08016, 609 386-5312; r. 54 Rockland Dr., Willingboro, NJ 08046.
HEATH, Susan G. Saturn; '77 BS; Med. Technologist; Nesbitt Mem. Hosp., 562 Wyoming Ave., Kingston, PA 18704, 717 288-1411; r. 705 Nandy Dr., Apt. 2, Kingston, PA 18704, 717 288-0294.
HEATH, Warren E.; '77 BSEd Elem. Educ.; r. 705 Nandy Dr., Kingston, PA 18704, 717 288-0294.
HEATWOLE, William E.; '51 BSEd Sci., Math.; Purchasing Agt.; GTE Sylvania Inc., Towanda, PA 18848, 717 265-2121; r. RD 3, Towanda, PA 18848, 717 265-2388.
HEAVENER, E. Marie '37 (See Morgan).
HEBA, Shirley M. Zeafla (William A.); '68 BS Elem. Educ.; r. 7 Purple St., Wellsboro, PA 16901, 717 724-4013.
HEBE, Erma S.; '32; r. Liberty, PA 16930, 717 324-2561.
HECK, Carrie Pauline '17 (See Cochran).
HECK, J. Arlene '73 (See Updyke).
HECK, Peryl '35 (See Wickes).
HECKENDORN, Edna; '32; r. Johnsonburg, PA 15845.
HECKERT, Beverly A. '68 (See Rodney).
HECKROTE, Nancy K. '70 (See Shortuse).
HEDGLIN, Carl, Jr.; '53; r. S. Main St., Avoca, NY 14809.
HEDRICK, Kathy G.; '77; r. 39 Diamond St., Souderton, PA 18964.
HEEMER, Donald K.; '74 BS; Police Ofcr., 39 E. Chestnut St., Lancaster, PA; r. 153 E. King, Lancaster, PA 17602, 717 291-9957.
HEFELE, Mark R.; '73 BSEd Elem. Educ.; Steel Worker; Bethlehem Steel Corp., Third St., Bethlehem, PA; r. 2147 S. Fountain St., Apt. 10, Allentown, PA 18103, 215 797-2460.
HEFELE, Michael C.; '75 BA Regional Planning; City Planner; City of Allentown, City Hall, Allentown, PA 18101, 215 437-7611; r. 302 S. St. Cloud St., Allentown, PA 18104, 215 439-0554.
HEFFENDRAGER, Sarajayne '70 (See Fraley).
HEFFENTREYER, Charles J.; '69 BS Math.; Tchr.; Roger B. Tawney Jr. HS, 4909 Brinkley Rd., Camp Springs, MD 20031, 301 449-6000; r. 1547 Bryan Ct., Waldorf, MD 20601, 301 645-1227.
HEFFENTREYER, Margaret '68 (See Kleisath).
HEFFERON, Jere M.; r. RD 2, Box 378, Mill Hall, PA 17751.
HEFFNER, John E.; '69 BSEd Math, '74 MS Elmira; Math. Tchr.; Addison HS, Colwell St., Addison, NY 14801, 607 359-2241; r. 915 Addison Rd., Painted Post, NY 14870.
HEFFNER, Linda A. Sturgis (John E.); '70 BSEd Eng., '73 MS Elmira; Tchr. Eng.; Addison Central Sch., Colwell St., Addison, NY 14801, 607 359-2241; r. Box 144, Addison, NY 14801.
HEFFNER, Patricia A.; '71 BS; Home Econ. Tchr.; Penn Manor HS, Millersville, PA 17551; r. 13 Manor Ave., Millersville, PA 17551.
HEFFNER, Steven L.; '74 BA Elem. Educ., '78 MA Penn. St.; Elem. Sch. Tchr.; S. Williamsport Area Sch. Dist., 700 Percy St., South Williamsport, PA 17701, 717 326-2801; r. 456 Percy St., South Williamsport, PA 17701, 717 323-0084.
HEFFRON, Alice M. Collier (Thomas R.); '33; r. 101 Kennedy Ln., Groton, NY 13073, 607 898-5044.
HEFFRON, William J.; '74; r. 1125 Ash St., Scranton, PA 18510, 717 343-8987.
HEFILER, Dorothy B.; '32; r. Valley View, PA 17983.
HEFTI, Nancy Harlan (Mathias); '63 BSEd Music, '75 MSEd Crain Sch. of Music; Vocal Music Dir.; Olean HS, 410 W. Salivan St., Olean, NY, 716 373-2660; r. RD 1, Allegany, NY 14706, 716 373-2303.
HEGE, Marian L. Freed (Franklin B.); '43 BS Home Econ.; Homemaker; r. RD 1, Box 189, Centre Hall, PA 16828, 814 364-9113.
HEGELE, Lucille Evelyn '35 (See Lanphere).
HEHLE, Margaret; '69; r. RD 2, Cogan Station, PA 17728.
HEICHEL, Frances L.; '70; r. RD 1, Elkland, PA 16920.
HEIDEL, Sandra F.; '71; r. 800 Kimberton Rd., Phoenixville, PA 19460.
HEIER, David R.; '74; r. 1108 Park St., Seffner, FL 33584.
HEIER, Linda R.; '74; r. 1108 Park St., Seffner, FL 33584.
HEIGHT, Lynda L. Stanley (Robert P.); '71 BSEd Elem. Educ.; r. Box 2458C, RR 2, Browns Mills, NJ 08015, 609 893-7061.
HEIL, Sandra L.; '71; r. 927 Ferry St., Easton, PA 18042.
HEILMAN, G. Robert; '58; r. RD 2, Selinsgrove, PA 17870.
HEILMAN, Melanie F.; '76 Music; r. 3102 Tunnell Hill Rd., Lebanon, PA 17042, 717 524-5768.
HEIM, Donna Larae Kehler (Peter A.); '75 BSEd German; Nurse's Aide, Soc. Worker Designee; Friendly Nursing Home, RD 1, Pitman, PA 17964, 717 644-0480; r. Box 153A, Pitman, PA 17964, 717 648-8813.
HEIM, Gaynelle F. Kocher (Robert B.); '51 BS Music, '65 MMusEd Temple; Tchr., Vocal; Gov. Wolf Elem. Sch., Bethlehem, PA 18018; r. 719

Prospect Ave., Bethlehem, PA 18018, 215 866-8970.

HEIM, Robert B.; '51 BS Music, '65 MMusEd Temple; Instrumental Music Tchr.; Self Employed; r. 719 Prospect Ave., Bethlehem, PA 18018, 215 866-8970.

HEIMBACH, Vicki Lucille Yeagley; '70 BSEd Art, '74 MEd Indiana Univ. of Pa.; Elem. Art Tchr.; Williamsport Area Sch. Dist., 605 W. Fourth St., Williamsport, PA 17701, 717 326-3501; r. RD3 Box 310, Montoursville, PA 17754, 717 326-9739.

HEIMBROOK, Barbara J.; '72 BSEd Eng.; Linguist; US Govt., Monterey, CA; r. 221 E. Garrison St., Bethlehem, PA 18018, 215 691-0229.

HEIMEL, Mary F. Liguori (David E.); '69 BSEd Music; Homemaker; r. 25 Sunnyside Dr., Elmira, NY 14905, 607 732-5575.

HEINBACH, Betty; '51; r. 17 South 14th St., Allentown, PA 18102.

HEINRICH, Frances B.; '14; r. Cross Fork, PA 17729.

HEINRICH, Louise Canfield (Ervin); '28; Homemaker; r. 410 S. Main St., Box 56, Mansfield, PA 16933, 717 662-3822.

HEINRICH, Winona Kay Spalding (Stanley D.); '72 BSEd Elem. Educ.; Title Clerk; Ralph Svc. Ctr., RD 1, Mansfield, PA 16933, 717 662-2141; r. 212 N. Williamson Rd., Blossburg, PA 16912, 717 638-2533.

HEINZ, Kathryn C.; '07; r. 1011 Park Ave., Utica, NY 13501.

HEINZ, Mildred C.; '28 Cert.; Retired Tchr.; r. 800 George St., Throop, PA 18512, 717 489-4713.

HEISE, Vicky L.; '74; r. RD 1, Falls, PA 18615.

HEISER, Grace E.; '18 Cert. Elem. Educ.; Retired Tchr.; r. 2029 Luzerne St., Scranton, PA 18504, 717 344-7690.

HEISER, Thomas E.; '66 BS Educ.; Self Employed; Hi Berg Interiors, 1033 Washington Blvd., Williamsport, 17701, 717 326-3329; r. 428 Howard St., South Williamsport, PA 17701, 717 322-7008.

HEISEY, Frances M. '68 (See Dengler).

HEISHMAN, Joanne E.; '75 BSEd; Asst. Graphic Artist; Michael Baker Jr., 2763 N. Fourth St., Harrisburg, PA, 717 233-6526; r. 203 Belair Dr., Shiremanstown, PA 17011, 717 737-6883.

HEISLER, Joseph B.; '68 BSEd Eng.; Tchr., Northampton Area Jr. HS, 1617 Laubach Ave., Northampton, PA 18067, 215 262-5808; r. 3216 Kennedy Dr., Northampton, PA 18067, 215 262-3846.

HEISLER, Nan L. Brown (Burleigh G.); '69 BS Home Econ.; Home Econ. Tchr.; Northwest Jr. HS, Front and Spring Sts., Reading, PA 19601; r. 502 Taylor Ave., Shillington, PA 19607, 215 775-1730.

HEIST, Allen G.; '76 BA Geog., Reg. Pl.; Planner I; Chester Cnty. Planning Comm., 518 N. Wing Court House, West Chester, PA 19380, 215 431-6285; r. 120 N. Matlack St., West Chester, PA 19380, 215 431-4029.

HEIST, Mary A.; '72; r. 121 S. Fourth Ave., West Reading, PA 19602.

HEITSMAN, Barbara Anne '66 (See Bradt).

HELGESON, Nancy E. Loushay (John F.); '69 BA Spc., Drama, Vocal Music, '69 MEquiv. Elmira; Drug and Alcohol Treatment Spec.; Wyoming Valley Alcohol and Drug Svc., USA Bldg., RD 4, Tunkhannock, PA 18657, 717 836-5171; r. 454 Wyoming Ave., Wyoming, PA 18644, 717 693-0402.

HELLER, Charles, Jr.; '58; r. Mahoning Man RD 1, Milton, PA 17847.

HELLER, Gertrude L.; '24; r. Laceyville, PA 18623.

HELLER, Grace '32 (See Franklin).

HELLER, Shirley Marie '74 (See Lathrop).

HELLER, Susan Jean '74 (See Schaffer).

HELMAN, Lois C. '43 (See Pearson).

HELMER, Burdella C. '28 (See Homet).

HELMER, Donald C.; '40; r. Syracuse, NY 13201.

HELMER, James; '34; r. T. Jefferson HS, Suffolk, VA 23434.

HELMINIAK, Joanne M. '72 (See Thomas).

HELMS, Kathleen Ann High (Gene E.); '73 BS Spec. Educ.; Tchr.; Essex HS, Airport Rd. Box 1006, Tappahannock, VA 22560, 804 443-4301; r. PO Box 1141, Tappahannock, VA 22560, 804 443-4005.

HELMS, Linda J. Buchko (Lemuel K.); '66 BSEd Elem.; Homemaker; r. 17 Ferrell Ave., Ashland, OH 44805, 419 289-6401.

HELPER, Eva; '28; r. Hegins, PA 17938.

HELSBY, Helen F. Waltman (G. Philip); '34 BSEd Music; r. 2037 Fox Creek Rd., Berwyn, PA 19312, 215 644-4626.

HELSEL, Karen E. (See Cook).

HELSMAN, Sara C.; '72; r. 1222 21st Ave., Altoona, PA 16601.

HELTIBRIDLE, Dr. Mary; Retired; r. Heidlersburg RD 4, Gettysburg, PA 17325, 717 528-4298.

HELTON, Althea L.; '13; r. RD 2, c/o B. Kennels, Zionsville, IN 46077.

HEMBURY, Marie; '50; r. Camptown, PA 18815.

HEMMAN, Robert J. E., II; '69 BA Math.; Programmer, Analyst; Penn. St. Univ., 209 Armsby, University Park, PA 16802, 814 865-5751; r. 1903 N. Oak Ln., State College, PA 16801, 814 238-4235.

HEMMING, Linda E. '68 (See Brant).

HENDERSHOT, John; '26; r. 6374 Gateway Ave., Sarasota, FL 33581.

HENDERSHOT, Judy R. '71 (See Reinhart).

HENDERSON, Doris Zimmer (Robert L.); '24 Cert. Primary Educ.; r. 1001 E. Orange Grove Rd., Tucson, AZ 85718, 602 297-2801.

HENDERSON, Jennie L.; '76 BSEd; Asst. Activity Dir.; Little Flower Mnr. Nursing Home; r. 110 Lehigh St., Wilkes-Barre, PA 18702, 717 825-6371.

HENDERSON, Katharine; '23; r. 623 Alexander Rd., Colorado Springs, CO 80909.

HENDERSON, Thomas; '70; r. Box 134, Sabinsville, PA 16943.

HENDRICKS, Frances Ann '51 (See Leach).

HENDRICKS, Geraldine Reem (Howard L.); '35 BS Music; Retired; r. 209 E. Lancaster Ave., Shillington, PA 19607, 215 777-3372.

HENDRICKS, Howard L.; '35 BS Math., Sci., '41 MS Bucknell; Retired; r. 209 E. Lancaster Ave., Shillington, PA 19607, 215 777-3372.

HENDRICKS, James L.; '41 BS Music; Retired; r. 117 Deerfield Rd., Broomall, PA 19008, 215 356-4103.

HENDRICKS, Robert; '42; r. 1205 Drexel Ave., Drexel Hill, PA 19026.

HENDRICKSON, Beverly J. Davis (Guy T.); '68 BSEd Elem. Educ.; Nursery Sch. Tchr.; r. 11619 Brighton Ln., Stafford, TX 77477, 713 495-7107.
HENDRICKSON, Gene T.; '66 BS; Tchr.; Whitney Point Elem. Sch., Rt. 11, Whitney Point, NY; r. Box 209 RD 5, Binghamton, NY 13905, 607 797-0669.
HENDRICKSON, Nora Jane; '43; r. 148 E. North St., Worthington, OH 43085.
HENDRICKSON, Susan J.; '77 BS; Tchr., Spec. Educ.; Middletown Area HS, Union St., Middletown, PA 17057, 717 944-7441; r. 222 Lafayette, Apt. 4, Harrisburg, PA 17109, 717 545-2708.
HENDY, Sally V. '62 (See Douglas).
HENKIEL, Jane L. Hotchkiss (Dennis E.); '73 BS Eng.; Acting Dir.; Presby. Child Dev. Ctr., 130 Main St., Wellsboro, PA 16901, 717 724-3810; r. RD 6, Box 346, Wellsboro, PA 16901, 717 724-1923.
HENLY, Deborah Ann Sebastian (Thomas D.); '73 BSEd Elem. Educ.; Elem. Tchr.; Cocalico Sch. Dist., S. Fourth St., Denver, PA 17517, 215 267-5571; r. 352 Main St., Denver, PA 17517, 215 267-3243.
HENN, Weston W.; '75 BS Elem. Educ.; Tchr.; Dalton Publ. Schs., Dalton, NE 69131, 308 376-2521; r. Box 124, Dalton, NE 69131.
HENNESSY, Julia E. '34 (See Alteri).
HENNIGEN, Winifred C.; '28; r. RD 1, Kirkwood, NY 13795.
HENNIGH, Gary L.; '73 BA Geog., '77 MS Penn. St.; Soc. Sci. Analyst; Dept. of Interior-Bur. of Land Mgmt., 1695 Spruce St., Riverside, CA 92501, 714 787-1462; r. Apt. 3, 3121 Mulberry St., Riverside, CA 92501, 714 683-2697.
HENNING, Ada; '13; r. 220 N. Fillmore St., East Aurora, NY 14052.
HENNING, H. Ruth '30 (See Brindis).
HENNING, Kermit; '67; r. Irving Manor Apt. C-12, Mechanicsburg, PA 17055.
HENNING, Susan J. '69 (See Owens).
HENNINGER, Joan '55 (See Griffith).
HENNINGER, Lucy V. '40 (See Bonchonsky).
HENNINGER, Marie M.; '66; r. RD 2, Mansfield, PA 16933.
HENNINGER, Robert J.; '67 BS Biol.; Tchr.; South. Tioga Sch. Dist., 73 W. Wellsboro St., Mansfield, PA 16933, 717 662-2674; r. 11 Smoke Rise Rd., Mansfield, PA 16933, 717 662-2614.
HENNIP, Jacob; '36 Cert. Elem., '53 MEd Penn. St.; Retired, Supt., Northeast Bradford Sch. Dist.; r. 133 Holbert Ave., Vestal, NY 13850, 607 785-6874.
HENRICK, Delos S.; '49; r. 102 Pleasant St., Sayre, PA 18840.
HENRIE, Nancy Lynn '75 (See Genth).
HENRY, Christina V. '29 (See Langdon).
HENRY, Edward; '62; r. 206 N. Loyalsock Ave., Montoursville, PA 17754.
HENRY, Edward T.; '61 BSEd Sci., '65 MSEd St. Univ. of New York, New Paltz; Tchr., and Math Dept. Chmn.; Clarkstown Central Schs. Dist. 1, Congers Rd., New City, NY 10956, 914 634-4941; r. 28 Roslyn Ln., New City, NY 10956, 914 634-3847.
HENRY, Michele E. Hershey (Jack L.); '70 BSEd Elem., Spec. Educ., '72 MEd Millersville St.; Supv.; Tchr., Spec. Educ.; Melrose Elem. Sch., 2041 Berrynill St., Harrisburg, PA 17104, 717 255-2530; r. 268 Kempton Ave., Harrisburg, PA 17111, 717 564-1327.
HENRY, Rebecca F.; '17; r. Wellsburg, NY 14894.
HENRY, Robert L., Jr.; '62; r. RD 1, Nelson, PA 16940.
HENRY, Robert P.; '49; r. Endwell, NY 13760.
HENRY, Sandra Lee '68 (See Stecker).
HENRY, Sharon L.; '72 BS Elem. Educ., '77 MEd; Reading Spec.; Williamsport Sch. Dist., Jackson Elem. Sch., Williamsport, PA 17701, 717 326-3501; r. 1603 Kaiser Ave., South Williamsport, PA 17701.
HENRYX, Margaret Helen '29 (See Plotts).
HENSEL, Douglas; '69; r. 6 Oak St., Coudersport, PA 16915, 814 274-7010.
HENSEL, Linda Lee '68 (See Austin).
HENSLER, Stephen A.; '73 BS Geog.; Tchr.; Lycoming Valley Jr. HS, Williamsport, PA 17701; r. RD 2, Box 365, Cogan Station, PA 17728, 717 492-0842.
HENSSLER, Jayne; '77; r. RD 1 Newcomen Rd., Chester Springs, PA 19425.
HENSSLER, Joy C. '72 (See Hiltebeitel).
HENYAN, Kathleen; '74 BSEd Spec. Educ., '77 Masters Elmira; Tchr.; Vernon E. Wightman Primary Sch., Maple Hts., Bath, NY 14810, 607 776-3143; r. 117 Liberty St., Apt. 1, Bath, NY 14810, 607 776-4093.
HENZELY, Ruth A.; '76; r. 33 W. Seventh St., Hazleton, PA 18201.
HEPBURN, Connie; r. RD 2, Montoursville, PA 17754.
HEPFER, Nancy J. Schwab (Steven D.); '70 BSEd Spec. Educ., Elem. Educ.; Tchr., Learning Disabilities; Intermediate Unit 9, Seneca Highlands, 119 Mechanic St., Smethport, PA 16749, 814 887-5513; r. Box 328, Duke Center, PA 16729, 814 966-3965.
HEPLER, Donna Lou Schlegel (George I.); '59 BSEd Elem.; Tchr., Lenkerville Elem. Sch., Millersburg, PA 17061, 717 692-3072; r. 600 Berrysburg Rd., Millersburg, PA 17061, 717 692-4608.
HEPLER, Dorothy E. Miller (Boyd M.); '32 Cert.; Retired; r. 819 W. Maple St., Valley View, PA 17983, 717 682-3518.
HEPLER, Eva May '28 (See Williams).
HERBERT, Linda M. Strazdus (Joseph T.); '68 BS Spec. Educ., '74 MEquiv. Penn. St.; Tchr., Spec. Educ.; Luzerne Intermediate Unit 18, Kingston, PA; r. 326 W. Eighth St., West Wyoming, PA 18644, 717 693-3449.
HERBERT, Marcia; '64; r. 34 Walnut St., Ashland, PA 17921.
HERBST, Doris; '69; r. RD 1, Glen Rock, PA 17327.
HERD, Helen Althea Penno (Alan L.); '64 BS Sec. Educ., Soc. Sci.; Homemaker; r. 5620 Devonshire Rd., Harrisburg, PA 17112, 717 545-4548.
HERFURTH, Susan E. Brong (Steward M.); '69 BS Home Econ.; Homemaker; r. Box 128, Gilbert, PA 18331, 215 681-4806.
HERGENROTHER, Dana L.; '75; r. 2900 Oley Turnpike Rd., Reading, PA 19606.
HERMAN, Carol A. '63 (See Ernst).
HERMAN, Donald J.; '76 BS Elem. Educ.; Tchr.; St. Joseph Sch., Summit Hill, PA; r. 620 Center St., Jim Thorpe, PA 18229, 717 325-3015.
HERMAN, Doreen M.; '77; r. Corey Creek Apt. 305, Mansfield, PA 16933.

HERMAN, Ida Austin (Lawrence); '30 BSEd Inter. Educ.; r. Roaring Branch, PA 17765, 717 673-8281.
HERMAN, Joey Louise Bedford (Frank); '50 BS Home Econ.; Tchr.; Towanda Area Sch. Dist., RD 1, Monroeton, PA 18832, 717 265-5070; r. RD 2, Canton, PA 17724, 717 673-5633.
HERMAN, William; '77; r. Corey Creek Apt. 305, Mansfield, PA 16933.
HERNQUIST, Dessie Carter; '12 Cert.; Retired Tchr.; r. Austin, PA 16720, 814 647-8839.
HERNSBY, Ruth M.; '21, '26 Moody Bible Inst.; Home Missionary; r. Box 367, Kinder, LA 70648.
HERR, Jane Smyers (David L.); '60 BS Home Econ., '65 MS Drexel; Tchr.; Octorara Area Schs.; r. RD 1, Parkesburg, PA 19365, 215 593-5652.
HERR, Jeffrey B.; '73 BA; Buyer, Seller of Antiques; Herr Brothers Antiques, Same as residence; r. Star Rt., Pennsylvania Furnace, PA 16865, 814 632-8456.
HERR, Lorie; '75; r. 726 W. Louther St., Carlisle, PA 17013.
HERR, Margaret S.; '60; r. RD 1, Parkersburg, PA 19365.
HERRICK, Grayce A. Voorhees (Collins S.); '29 Elem. Educ.; Partner; Potter Cnty. Journal, Port Allegany Rd., Coudersport, PA 16915, 814 274-8337; r. 308 Allegany Ave., Coudersport, PA 16915, 814 274-9714.
HERRICK, Mary; '63; r. 554 Clark St., Waverly, NY 14892.
HERRINGTON, James E.; '68 BS Chem., '69 MS Shippensburg St.; Tchr.; Woodbridge HS, Woodbridge, VA; r. 244 Waple Mobile Home, Fairfax, VA 22030, 703 273-7079.
HERRINGTON, Jean H.; '76; r. Box 19, RD 2, Addison, NY 14801.
HERRINGTON-WRISLEY, Sandra K. '70 (See Phinney).
HERRMAN, Jeannette R.; '41; r. 108 River St., Honesdale, PA 18431.
HERROLD, Betty '45 (See Witmer).
HERRON, Alice C.; '33; r. 101 Blossom Rd., Groton, NY 13073.
HERSHBERGER, Mildred; '11; r. 446 Hershberger Rd., Johnstown, PA 15901.
HERSHBERGER, Sherry L.; '73; r. 641 Jefferson Rd., Pittsburgh, PA 15235.
HERSHEY, Michele E. '70 (See Henry).
HERTAL, Theodore; '59; r. 3309 Hibbard Rd., RD 1, Horseheads, NY 14845.
HERTZ, Barbara E.; '75; r. 595 N. Plum St., Lancaster, PA 17602.
HERTZ, John J.; '31 BSEd Math., Sci., '35 MEd Duke; Retired; r. 4900 Derry St., Harrisburg, PA 17111, 717 564-3891.
HERTZEL, Laurel L. '64 (See Ennis).
HERTZOG, Janis Marie; '75 BS Home Econ. (C&T); Buyer Trainee; Hess's, Ninth and Hamilton St., Allentown, PA 18101, 215 435-8411; r. 2017 Lincoln St., Bethlehem, PA 18017, 215 867-3585.
HERTZOG, John B., Jr.; '63 BSEd Music Educ.; Pvt. Piano Tchr.; Elem. Music Supv.; Mifflinburg Elem. Schs., Mifflinburg, PA 17844, 717 966-0914; r. 439 Market, Lewisburg, PA 17837, 717 524-9729.
HERZOG, Donna M. '66 (See Snyder).
HESS, Adeline Layaou (Charles F.); '52 BSEd Elem., '62 MSLS Marywood; Retired: Sch. Library Dev. Advisor, Penn. Dept. of Educ.; r. RFD 3, Box 586, Harrisburg, PA 17112, 717 652-1567.
HESS, Barbara J.; '77; r. RD 1, Troy, PA 16947.
HESS, Charles F.; '63 BS Soc. Studies, '67 MDiv Colgate-Rochester Divinity Sch.; United Meth. Minister; Central New York Conference, Same as residence, 315 923-9284; r. 72 Sodus St., Clyde, NY 14433, 315 923-3901.
HESS, Diane Louise '64 (See Ault).
HESS, Rev. Donald; '62; r. Bethel, ME 04217.
HESS, Donna M. Maloney (Robert M.); '70 BSEd Elem. Educ.; Tchr.; Troy Area Schs., RD 2, Troy, PA 16947, 717 297-2138; r. RD 1, Troy, PA 16947, 717 297-3051.
HESS, Dora R. Rinebold (Stanley M.); '42 BS Elem. Educ., MEquiv. Elmira; Elem. Sch. Tchr.; Elmira City Sch. Dist., Broadway Sch., Elmira, NY 14904, 607 734-9265; r. 357 Coleman Ave., Elmira, NY 14903, 607 732-3003.
HESS, Elinor Rockwell (Durrell E.); '36 BS Home Econ.; r. 542 Hillcrest Pl., Gettysburg, PA 17325, 717 334-3551.
HESS, Elizabeth '36 (See Heagy).
HESS, George J.; '68 BS Elem. Educ., '77 MA; Tchr.; North. Potter Sch. Dist., Ulysses, PA 16948, 814 848-7563; r. 707 South E St., Coudersport, PA 16915, 814 274-8969.
HESS, H. Carleton; '34 BS Educ., '40 MEd Duke; Retired; r. 1236 Pennsylvania Ave., Williamsport, PA 17701, 717 322-1611.
HESS, Hulda I.; '23; r. 601 Braddock Ave., La Vale, MD 21502.
HESS, Ila '25 (See Wiley).
HESS, Janice; '76; r. 125 Stevenson St., Westfield, PA 16950.
HESS, Larry E.; '67; r. RD 1, Pequea, PA 17565, 717 284-2484.
HESS, Laura R.; '44 BS Home Econ., '50 MA Scarriti; Dir. Christian Educ.; Aldersgate United Meth. Church, 397 Tyler Run Rd., York, PA 17403, 717 843-5770; r. 445 Hill'n Dale Dr. N., York, PA 17403.
HESS, Marcia Ann '75 (See Newcomb).
HESS, Marian I. Mercer (Paul); '27 Cert. Music, '71 MA Glassboro St.; Retired Music Tchr.; r. 63 Rt. 50, Box 62, Greenfield, Marmora, NJ 08223, 609 399-5886.
HESS, Marian Parry (H. Carleton); '36 BS Home Econ.; Retired; r. 1236 Penna Ave., Williamsport, PA 17701, 717 322-1611.
HESS, Melva E. '39 (See Calaman).
HESS, Ruth A. '72 (See Mills).
HESS, Vicki G. '75 (See Gingrich).
HESSELBACH, Susan R.; '63; r. Box 43, East Smithfield, PA 18817.
HESSLER, Julie E. '76 (See Strefeler).
HESTON, Nan; '32; r. 1116 Main St., Avoca, PA 18641.
HETHERTON, Ann; '65; r. 760 E. Fifth St., Elmira, NY 14901.
HETRICK, Florence Skinner (Timothy G.); '24 Elem. Educ.; Retired Tchr.; r. 100 Olive Ave., Du Bois, PA 15801, 814 371-6641.
HETRICK, Harriett '45 (See Wolfe).
HETRICK, Jean L. '74 (See Smith).
HETRICK, M. Louise; '31; r. 24 S. 29th St., Camp Hill, PA 17011.
HETRICK, Nancy Johnson (Roger W.); '66 BS Elem. Educ.; Tchr., Troy Area Sch. Dist., Troy,

PA 16947, 717 297-2138; r. Box 71, Sylvania, PA 16945.
HETRICK, Patricia L.; '75 BSEd Home Econ.; Tchr.; Ephrata Sr. HS, 803 Oak Blvd., Ephrata, PA 17522, 717 733-7961; r. 20 W. Orange St., Lititz, PA 17543.
HETRICK, Robyne E. '74 (See DiRocco).
HETRICK, Roger W.; '72 BS Math.; Tchr., Troy Area Sch. Dist., Troy, PA 16947, 717 297-2176; r. Box 71, Sylvania, PA 16945.
HETRICK, Ruth E.; '76 BSEd Home Econ.; r. 305 W. Main, Dalton, PA 18414, 717 563-1343.
HETTICH, Nila M. '64 (See Rumsey).
HETTICH, Vonda Lodoiska; '60 BSEd Elem. Educ., '78 MEd Elmira; Tchr.; Big Flats Elem. Sch., Maple St., Big Flats, NY; r. 331 Marshal St., Horseheads, NY 14845, 607 739-7368.
HEVERLY, Dennis P.; '71; r. Nottinghill Gate 4H, Burlington, NJ 08016.
HEWES, Kathleen A.; '76 BS Home Econ.; Asst. Mgr.; Mother Care, 210 Granite Run Mall, Media, PA 19063, 215 565-4331; r. 1626 Jefferson Ave., Woodlyn, PA 19094, 215 833-5771.
HEWITT, Audrae M. '72 (See Pawlak).
HEWITT, Catherine Jannette '32 (See Burke).
HEWITT, Donna '62 (See Waltz).
HEWITT, Eleanor '66 (See Juba).
HEWITT, Glenn M.; '49; r. 3043 Meadowlark Ln., East Point, GA 30344, 404 761-5861.
HEWITT, Jean '66 (See Juba).
HEWITT, Maudie M. '36 (See Weeks).
HEYD, A. Elizabeth '43 (See Zeafla).
HEYD, David E.; '65 BSEd Math., '67 MA Penn. St.; Instr.; Penn. St., Station Rd., Erie, PA 16510, 814 898-1511; r. 8696 Prindle Rd., North East, PA 16428, 814 899-4157.
HEYD, Grace A. '23 (See Phelps).
HEYD, Ruth E. '20 (See Miller).
HEYLER, Dorothy M. Borden (Romayn F.); '42 BSEd Music; Pvt. Piano Tchr.; r. RD 1, Roxbury, NY 12474, 607 326-7062.
HEYLER, Mildred H.; '13; r. Carolside, Alberta, Canada.
HEYLER, Romayn F.; '42 BSEd Music, '46 MMEd Temple; VP; Deak Natl. Bank, Fleischmanns, NY 12430, 914 254-5252; r. RD 1, Roxbury, PA 12474, 607 326-7062.
HEYSHAM, Diane; '68; r. Box 114, Nelson, PA 16940.
HIBBARD, Calysta '71 (See Bouck).
HIBBARD, Elizabeth L.; '30 Kindrim., '38 BA Keuka; Retired; Elmira Correctional Facility; r. 1201 Villa Serene, Elmira Heights, NY 14903, 607 734-5414.
HIBSHMAN, Nancy Rae Bensinger (Barry L.); '74 BSEd Home Econ.; r. RD 1, Denver, PA 17517, 215 445-4636.
HICKEY, Barbara Griffin; '67 BS Elem. Educ.; r. Rt. 1, Box 87C, Friendsville, PA 18818, 717 553-2702.
HICKEY, Mary '67 (See Reed).
HICKMAN, Sharon L. '73 (See Lemley).
HICKOFF, Dianne H. '72 (See Boden).
HICKOK, Donna; '68; r. RD 2, Box 112, Millerton, PA 16936.
HICKOX, Marian '30 (See Lidyard).
HICKS, Barbara N. '55 (See Smith).
HICKS, Daniel M.; '74; r. 312 Williams St., Dunmore, PA 18510, 213 376-4455.
HIDER, Kurt E.; '76 BS Music; Music Student; Boston Univ., 48 Buswell St., Rm. 141, Boston, MA 02215, 617 353-6551; r. Box 237, RD 6, Wellsboro, PA 16901, 717 724-4309.
HIEBER, Florence B. Finlan (John); '27 Cert. Elem. Educ.; Retired Tchr.; r. RD 1, Towanda, PA 18848, 717 265-2221.
HIESTER, Georgeann '72 (See Hoffman).
HIGGINS, Harriet C. Carson (Frank A.); '39 BS Home Econ.; Homemaker; r. RD 1, Box 225, Covington, PA 16917, 717 659-5536.
HIGGINS, Mary Anne '67 (See Turner).
HIGGINS, Ronald J.; '64; r. 565 Clark St., Waverly, NY 14892.
HIGH, Kathleen Ann '73 (See Helms).
HIGH, LaWayne B.; '76; r. RD 1, Box 299, Wellsburg, NY 14894.
HIGH, Patricia Ann Quinlan (Charles A.); '76 BSEd Spec. Educ.; Homemaker; r. 5077 Pajabon Dr., Apt. 102, Harrisburg, PA 17111, 717 561-2018.
HIGLEY, Barbara '60 (See Cron).
HIGLEY, Celia M. Cleveland (Lewis R.); '28 Lib. Sci.; Retired Librarian; r. 63 E. Main St., Mansfield, PA 16933, 717 662-3072.
HIGLEY, Rosemarie Linda '76 (See Turner).
HILBORN, Eleanor; '29; r. Cocoa Inn, Hershey, PA 17033.
HILBORN, Helen C.; '29; r. Waterville, PA 17776.
HILBURT, Gladys R.; '28; r. 365 E. South St., Wilkes-Barre, PA 18702, 717 822-1821.
HILDEBRAND, Helen S. '19 (See Krayer).
HILDEBRAND, Henrietta K.; '15 Cert.; Retired Tchr.; r. 621 Hampton St., Scranton, PA 18504, 717 342-3483.
HILDEBRANT, Charlotte H. '35 (See Payne).
HILES, Marion Viola Kendall (Richard L.); '58 BSEd Elem. Educ.; Tchr.; Lander Elem. Sch., Russell, PA 16345, 814 757-8131; r. RD 3, Box 55, Sugar Grove, PA 16350, 814 489-3571.
HILFIGER, Joyce Myra '68 (See Garrison).
HILFIGER, Thelma Bolt (L. M.); '43 BS Music, '76 MS Elmira; Dir. of Vocal, String Activities; Smithfield-Ridgbury-Ulster HS, East Smithfield, PA 18817, 717 596-3151; r. 335 Redington Ave., Troy, PA 16947, 717 297-2029.
HILFIGER, Velma C. '24 (See Baity).
HILKER, Lois '37 (See Estelle).
HILL, Barbara J.; '69; r. Box 4017, North Pole, AK 99705.
HILL, Beatrice; '37; r. Athens, PA 18810.
HILL, Carol J.; '70; r. 189 Joehson Creek Rd., Breesport, NY 14816.
HILL, Charles; '71; r. 414 E. Linder St., Allentown, PA 18103.
HILL, Dean E.; '51 BSEd Soc. Studies, '54 MDiv Drew; Supv., Children's Svcs. (Adoption & Foster Care); Wayne Cnty. Dept. of Soc. Svcs., 16 Williams St., Lyons, NY 14489; r. RD 2, Savannah, NY 13146.
HILL, Edward J.; '29 BS Eng., Soc. Studies; Retired, Investments; Self-Employed; r. Box 2497, Pompano Beach, FL 33061, 305 782-7344.
HILL, Elizabeth Ann; '74 BSEd Spec. Educ.; Learning Disabilities Tchr.; Franklin Regl. Sch. Dist., Sloan Sch., Murrysville, PA 15668, 412 327-5292; r. 4750 Bulltown Rd., Murrysville, PA 15668, 412 325-1449.

HILL, Ernest V.; '70; r. 210 Austin Ln., Elmira, NY 14904.
HILL, Genevieve M. '36 (See Lawrence).
HILL, Gertrude '35 (See Kennelty).
HILL, Helen M.; '41 BSEd Elem.; Retired Tchr.; r. 154 Main St., Wellsboro, PA 16901, 717 724-4480.
HILL, Hillary B.; '77; r. 48 Hawthorne Ave., Nutley, NJ 07110.
HILL, James F.; '72 BSEd Soc. Studies; Tchr.; Northwest HS, RD 1, Shickshinny, PA 18655, 717 542-4126; r. RD 2, Hunlock Creek, PA 18621, 717 542-4806.
HILL, Jeannette '27 (See Couse).
HILL, Joann; '59; r. 1228 W. Clinton St., Elmira, NY 14905.
HILL, Louise A.; '27; r. 1087 Sunny View Dr., Mountainside, NJ 07092.
HILL, Manzo; '59 BS; Tchr.; r. El Cajon, CA.
HILL, Mary S.; r. 10 Hollow Rd., Levittown, PA 19057.
HILL, Ronald L.; '64; r. RD 3, Forrest Rd., York, PA 17402.
HILL, Rosalee; '65; r. RD, North East, PA 16428.
HILL, Sharon A. Nimtz (Alan T.); '68 BA Elem. Educ.; Homemaker; r. RD 2, Gettysburg, PA 17325, 217 359-0282.
HILL, Terry D.; '70; r. Box 4017, North Pole, AK 99705.
HILL, Venus N. Dane (Hubert L.); '34; Retired Elem. Tchr.; r. 1000 Clay Ave., Panama City, FL 32401, 904 785-8288.
HILLER, Tina R.; '75 BSEd Home Econ.; Tchr.; Penn Mnr. Sch. Dist., Cottage Ave., Millersville, PA 17551, 717 872-5431; r. 2-C Lynnebrook Apts., Millersville, PA 17551, 717 872-6516.
HILLMAN, James M.; '73 BSEd Music; Tchr.; Waverly Jr., Sr. HS, Frederick St., Waverly, NY 14892; r. RD 2, Elmira, NY 14901, 607 732-9891.
HILLMAN, Lois; '76; r. St. Davids Park Apt., St. Davids, PA 19087.
HILLMAN, Lucille T. Otworth (Dwight E.); '70 BS; Asst.; Hillman Veterinary Clinic, 2125 N. Palafox, Pensacola, FL 32501, 904 433-2812; r. 1000 Fairhie Ave., Pensacola, FL 32503, 904 433-2812.
HILLMAN, Lynn Anne Gerard (Mark S.); '75 BS Home Econ.; Tchr.'s Aide; Wyalusing Valley HS, Wyalusing, PA 18853, 717 746-1218; r. 12 Winola Ave., Tunkhannock, PA 18657, 717 836-2563.
HILLMAN, Mark S.; '72 BS; Physics Tchr.; Wyalusing HS, RD 2, Wyalusing, PA; r. 12 Winola Ave., Tunkhannock, PA 18657, 717 836-2563.
HILLS, Donald; '57; r. 100 Peale Ave., Mill Hall, PA 17751.
HILLS, Lucille; '28; r. Ludlow, PA 16333.
HILLYARD, Darleen M. Slater (Harry W.); '70 BSEd Sch. Nurse; Sch. Nurse; Athens Area Schs., Athens, PA 18840, 717 596-3171; r. R 2, Columbia Cross Roads, PA 16914, 717 596-3273.
HILSHER, James E.; '74 BA Pol. Sci.; Urban Renewal Spec.; Luzerne Cnty. Redevelopment Auth.; r. 326 Reynolds St., Kingston, PA 18704, 717 287-0875.
HILTEBEITEL, Joy C. Henssler (Daniel L.); '72 BSEd Home Econ.; Sewing Instr.; Dress'n Drape Fabrics, 480 Lancaster Pike, Frazer, PA 19355, 215 644-5007; r. 8 Water St., Box 381, Honey Brook, PA 19344, 215 273-2126.
HILYARD, Diane L. Ferrier (Scott G.); '72 BS Home Econ.; Homemaker; r. 62 Spruce St., Cressona, PA 17929.
HILYARD, Diane Louise Ferrier (Scott G.); '72 BS Home Econ.; Homemaker, 414 Dart, White Sands Missile Range, NM 88002, 915 678-3562; r. 62 Spruce St., Cressona, PA 17929.
HILYARD, Scott G.; '72 BSEd Geog.; Meteorological Observer, Spec. Fifth Class; US Army, White Sands Missile Range, NM 88002, 915 678-1032; r. 62 Spruce St., Cressona, PA 17929.
HIMES, Janell Eileen '69 (See Belica).
HIMES, John L.; '69 BA, '71 MS Penn. St.; Design Engr.; Midwest Transformer Co., 333 Barron Blvd., Grayeslake, IL 60030, 312 223-8686; r. 1920 Fairfield Rd., Lindenhurst, IL 60046, 312 356-3086.
HIMES, Rand S.; '73; r. 4089 Ford Rd., Philadelphia, PA 19131.
HIMMELBERGER, Mary A. '72 (See Kilhefner).
HIMMELREICH, Carol A. '60 (See Brann).
HINCKEN, Linda B.; '75 BSEd Elem. Educ.; Child Care Worker; Child Dev. of NE Penn., 48 S. River St., Wilkes-Barre, PA 18701, 717 829-3300; r. 35 Virginia Terr., Forty Fort, PA 18704, 717 287-5032.
HINDA, Suzanne Deborah '75 (See McAfee).
HINDMAN, Janee; '76; r. RD 5, Wellsboro, PA 16901.
HINE, Dorothy R.; '70 BSEd Elem. Educ., '76 MS Temple; Elem. Sch. Tchr.; Pres. Ridley Educ. Assn.; Ridley Sch. Dist., 201 S. MacDade Blvd., Glenolden, PA 19036, 215 461-6791; r. 327 Meetinghouse Ln., Media, PA 19063.
HINES, Ellen J. '65 (See Nagy).
HINES, Kathryn M. '34 (See Lyons).
HINKELMAN, Robert E.; '57 BSEd, MA Bucknell; Teachers' Ctr. for Continuing Educ.; r. 52/59 Malcolm St., Perth, West Australia, Australia, 6005.
HINKLE, Brian J.; '70; r. Box 83L Teedyuskins, Hawley, PA 18428.
HINKLE, Carol A. '74 (See Cowden).
HINKLE, Cheryl L. Eiche (Robert R.); '72 BSEd Elem. Educ., James Madison; Tchr., Basic Skills; Rockingham Cnty. Schs., Harrisonburg, VA 22801; r. 1061 Bobwhite Pl., Harrisonburg, VA 22801, 703 434-4144.
HINKLEY, Helen '29 (See Meagley).
HINMAN, David F.; '72 BA; r. 53 Clinton St., Galeton, PA 16922, 814 435-2535.
HINMAN, Earl; '50; r. Monroeton, PA 18832.
HIRLIMAN, Teresa Gold (Thomas J.); '76 BS Elem. Educ.; Tchr.; r. 9 Rock City Rd., Olean, NY 14760, 716 372-6473.
HIRT, Mary D.; '00; r. 50 Strath Ave., Toronto, Ont., Canada.
HISCOX, James; '16; r. 30 S. Regent St., Wilkes-Barre, PA 18700.
HISSAM, Helen '49 (See Lindsey).
HISSAM, Laura Catherine Ervey (Benjamin); '51 BA Music Educ.; Spec. Educ. Tchr.; Port Jervis HS, Rt. 209, Port Jervis, NY 12771, 914 856-1465; r. 701 Sixth St., Milford, PA 18337, 717 296-6791.
HITCHCOCK, Arlene '32 (See Deuel).
HITCHCOCK, Fred; '20; r. 5291 Somerset, Detroit, MI 48224.
HITCHCOCK, Judy; '70; r. 3005A N. Fourth St., Harrisburg, PA 17110.

HITCHCOCK, Laura; '53; r. 34 Fairview, Oakland, CA 94610.
HITCHCOCK, Reed W.; '12; Retired Conn. St. Legislature; r. 28 Pleasant St., Warehouse Point, CT 06088, 203 623-4928.
HITCHCOCK, Rena Iris Carlson; '48 BS; Tchr.; Chelwood Elem. Sch., 12401 Constitution NE, Albuquerque, NM 87112, 505 296-5655; r. 7305 Kathleen Ave. NE, Albuquerque, NM 87110, 505 299-1070.
HITZ, Denise Mae '73 (See Reese).
HIVISH, James J.; '75 BS Art; Adv. Dir.; Wyo. Valley Observer, Cunningham Ave., Wilkes-Barre, PA 18702, 717 829-3663; r. 591 Carey Ave., Wilkes-Barre, PA 18705, 717 825-9721.
HIXSON, Linda D. '72 (See Smith).
HIXSON, Margaret G. '70 (See Beatty).
HIZNAY, Irene D. '30 (See Hubal).
HLAVATY, George E.; '66 BS Elem. Educ.; Tchr.; Bolivar Central Sch., Bolivar, NY 14715; r. Riverview Hts., Wellsville, NY 14895, 716 593-1761.
HLAVATY, JoAnne Mulvey (George E.); '65 BS Elem. Educ.; Tchr.; Wellsville Central Schs.; r. Riverview Hts., Wellsville, NY 14895, 716 593-1761.
HOACHLANDER, Cynthia Anne Flowers (Edward A.); '75 BS Home Econ.; Tchr.; Central Dauphin Sch. Dist., 600 Rutherford Rd., Harrisburg, PA 17109, 717 545-7403; r. 6235 Harding Ave., Harrisburg, PA 17112, 717 545-4037.
HOAG, Cheryl A. Beardslee (Alan W.); '72 BS Home Econ.; Tchr.; Corning-Painted Post Sch. Dist., Corning, NY 14830; r. 3545 Hibbard Rd., Horseheads, NY 14846, 607 562-3833.
HOAG, Elizabeth C. '25 (See Dubbs).
HOAG, Hazel '15 (See Gohsler).
HOAG, Thomas E.; BSEd Elem. Educ.; Tchr.; Muncy Sch. Dist., New St., Muncy, PA 17756; r. Valli View Trailer Ct., RD 2, Muncy, PA 17756.
HOAL, Leonard M.; '70 BSEd Elem., Spec. Educ.; Tchr., Spec. Educ.; Montrose Area Sch. Dist., RD 3, Montrose, PA 18801, 717 278-3731; r. RD 2, Kingsley, PA 18826.
HOARD, Dorothy '18 (See Logan).
HOASMAN, Isabelle D.; '21; r. 415 St. George Rd., Port Richmond, NY 10306.
HOATS, Robert D.; '74 BA Pol. Sci.; Patrolman; Cunningham Borough Police Dept., Sugar Loaf Ave., Cunningham; r. 234 Main St., Fern Glen, PA 18241, 717 384-4902.
HOBAN, Albro; '18; r. 183 Lagrange St., West Roxbury, MA 01969.
HOBAN, Kathleen M.; '76; r. Main St., Mansfield, PA 16933.
HOBB, Marian B.; '19; r. 922 W. Franklin St., Richmond, VA 23200.
HOBBS, Earl; '14; r. 228 Pierce Ave., Barstow, CA 92310.
HOBBS, Vickie Carde '73 (See Zurn).
HOCH, Suzanne M.; '68 BS Music, '76 MM W. Chester St.; Educ. Coord.; Tabor Home for Children, 601 New Britain Rd., Doylestown, PA 18901, 215 348-4071; r. 1621 Allen St., Allentown, PA 18102, 215 433-0043.
HOCHSTETLER, Jean Ann '68 (See Shields).
HOCK, Anthony E.; '31 BSEd Math., Sci., '38 MA New York; Psychologist; Wyoming Valley W. Sch. Dist., Box 1105, Kingston, PA 18704; r. Sterling Hotel, Wilkes-Barre, PA 18701.
HOCK, Cheryl A.; '75 BSEd Music; Activity Leader; Elcor Nursing Home, 110 Colonial Dr., Horseheads, NY, 607 739-3654; r. 211 West 16th St., Elmira Heights, NY 14903, 607 732-0248.
HOCKENBERGER, Mary L.; '77 BS; r. 2207 Walnut St. Apt. 4, Harrisburg, PA 17103.
HOCKENBURY, Thomas E.; '76 BS; Tchr.; Hanover Sch. Dist., Luzerne County, PA, 717 823-5159; r. 361 Lynnwood Ave., Wilkes-Barre, PA 18702, 717 824-6461.
HOCKIN, Ann E. Richardson (Thomas R.); '75 BSEd Music; r. 27 Tompkins St. 2, Binghamton, NY 13903.
HOCKMAN, Barbara Ann '74 (See Bachman).
HOCKMAN, Marilyn Christ (James E.); '59 BSEd; Homemaker; r. Callowhill Rd., Chalfont, PA 18914, 215 822-0326.
HODAS, Kristine J. '74 (See Saporito).
HODDER, Constance Ann Wojcik (Howard S., Sr.); '68 BSEd Math.; Systems Engr.; IBM, 310 E. Church St., Elmira, NY 14901, 607 734-3321; r. RD 1, Box 1, Gillett, PA 16925, 717 596-3075.
HODDER, Jerrie A. Wakley (Ronald S.); '73 BS; Learning Disabilities Tchr., Canton, PA; r. Box 27, Morris Run, PA 16939, 717 638-3191.
HODDER, Sarah A.; '72; r. RD 4, 302 Penny St., Binghamton, NY 13901.
HODGES, Marguerite '23 (See Brooks).
HODGKINS, Sharon '68 (See Fizz).
HODULIK, Linda J.; '73 BSEd Elem. Educ.; Coord., Learning Ctr.; New Jersey Dept. of Corrections; r. 37 Clinton Gardens, Clinton, NJ 08809, 201 735-9527.
HOEFFER, James L.; '72 BS Music Educ.; USN; r. 3723 Donegal Ln., Brookhaven, PA 19015, 215 876-6579.
HOEFFNER, Anne E. Bladwin (Robert J.); '74 BA Human Relations; EKG Tech., Med. Secy.; Comm. Med. Ctr., Mulberry St., Scranton, PA 18510, 717 961-6169; r. 933 Taylor Ave., Scranton, PA 18510, 717 961-1729.
HOEFFNER, Robert J.; '73 BSEd Elem. Educ.; Production Worker; The Trane Co., Keystone Indust. Pk., Dunmore, PA 18512, 717 346-7711; r. 933 Taylor Ave., Scranton, PA 18510, 717 961-1729.
HOEL, Brenda '65 (See Roesch).
HOEPER, William H.; '72; r. Box 6, Shohola, PA 18458.
HOFF, Donald E.; '53; r. 150 Ravenhead, Houston, TX 77034.
HOFFA, Mary Lucille '38 (See Butler).
HOFFMAN, Barbara J. '74 (See Brunermer).
HOFFMAN, Bruce M.; '72 BSEd Hist.; Field Acct.; Farm Credit System, Box 1555, Baltimore, MD 21218, 301 235-9100; r. 22 Brandywine Dr., Shrewsbury, PA 17361, 717 235-6423.
HOFFMAN, Carol McClintock (Howard D.); '46 BS Home Econ., '77 MEquiv. Penn.; Tchr., Primary Spec. Educ., Wyalusing Elem. Sch., Wyalusing, PA 18853; r. Box 25, New Albany, PA 18833, 717 363-2663.
HOFFMAN, Carol P.; '71 BSEd Elem. Educ.; Sales Mgr.; MCI Telecommunications Corp., One Oliver Plz., Pittsburgh, PA 15222, 412 281-7177; r. 715 Copeland, Pittsburgh, PA 15232, 412 687-0967.
HOFFMAN, Drusilla A. '68 (See Mallison).
HOFFMAN, Erma '30 (See Witmer).

HOFFMAN, Frances A.; '44 BS Home Econ.; Residential Cnslt.; Pennsylvania Power & Light Co., 1801 Brookwood St., Harrisburg, PA 17105, 717 232-4221; r. 210 Third St., Northumberland, PA 17857, 717 473-8297.

HOFFMAN, Frank; '69; r. 318 Red Cedar Dr., Levittown, PA 19055.

HOFFMAN, Gary J.; '76; r. 318 Red Cedar Dr., Levittown, PA 19055.

HOFFMAN, Georgeann Hiester (Bruce M.); '72 BSEd Elem. Educ., '75 Masters Shippensburg St.; Reading Spec.; Dover Area Sch. System, Intermediate Sch., Dover, PA 17315, 717 292-3631; r. 22 Brandywine Dr., Shrewsbury, PA 17361, 717 235-6423.

HOFFMAN, Jan Marie; '75 BA Lib. Arts Psych.; Head Waitress, Bar Mgr.; Howard Johnson's Motor Lodge, Rt. 83 and Arsenal Rd., York, PA 17403, 717 843-9971; r. 235 Park Pl., York, PA 17404, 717 843-3225.

HOFFMAN, Jeanne Louise McHenry (Fred A.); '44 BS Home Econ.; Homemaker; Tchr.; r. 43 Colgate Dr., Camp Hill, PA 17011, 717 737-7330.

HOFFMAN, Joann Mae '59 (See Cooper).

HOFFMAN, Linda L.; '71; r. Box 145, Liverpool, PA 17045.

HOFFMAN, Lisa M.; '77; r. 224 Upper Valley, North Wales, PA 19454.

HOFFMAN, Luther R.; '53 BS Music, MS Ithaca; Dir., Music; Haverling Central Schs., Bath, NY 14810, 607 776-6883; r. 210 Gibson St., Bath, NY 14810, 607 776-4758.

HOFFMAN, Marion G. Glossner (Jay D.); '56 BS Home Econ.; Tchr.; Keystone Central Sch., Lock Haven, PA; r. RD 2, Box B-551, Lock Haven, PA 17745, 717 748-3672.

HOFFMAN, Martha L. Simon; '76 BSEd Pub. Sch. Nursing; Asst. Dir., Nursing, Operating Rooms; Robert Packer Hosp., Guthrie Sq., Sayre, PA 18840, 717 888-6666; r. 714 N. Elmer Ave., Sayre, PA 18840, 717 882-3245.

HOFFMAN, Mary R. Squire (Luther R.); '54 BS; Eng. Tchr.; Haverling Central Schs., Bath, NY 14810, 607 776-6883; r. 210 Gibson St., Bath, NY 14810, 607 776-4758.

HOFFMAN, Nancy E.; '74 BSEd Spec. Educ., Elem. Educ., '77 MEquiv. Penn. St., Dept. of Educ.; Learning Disabilities Tchr.; Wyalusing Elem. Sch., Wyalusing, PA 18853, 717 746-1206; r. Box 25, New Albany, PA 18833, 717 363-2872.

HOFFMAN, Penelope Joan '59 (See Warters).

HOFFMAN, Phyllis W.; '40; r. 2900 Lisbon Pl., Tucson, AZ 85716.

HOFFMAN, Ray D.; '72; r. RD 5, Box 300, Towanda, PA 18848, 717 265-6502.

HOFFMAN, Ruth Elizabeth '32 (See Beane).

HOFFMAN, Suzanne Louise Trapani (Richard H.); '69 BS Elem. Educ., '73 MS Lehigh; Homemaker; r. Box 227, RD 1, Kunkletown, PA 18058, 215 681-5661.

HOFFMANN, Donna M. Kozich (Thomas H.); '71 BSEd Elem. Educ.; Tchr.; Ft. Hunt Elem. Sch., 8832 Linton Ln., Alexandria, VA 22308; r. 7814 Attleboro Dr., Springfield, VA 22153.

HOFFMANN, Frank H., Jr.; '69 BA Eng., '72 MSEd Elmira; Eng. Literature Tchr.; Towanda HS, Towanda, PA 18848, 717 265-2101; r. Box 202 RD 5, Towanda, PA 18848, 717 265-9333.

HOFFMANN, Susan Jane Lynn (Frank H.); '69 BSEd Music; Tchr.; r. Box 202, RD 5, Towanda, PA 18848, 717 265-9333.

HOFFMASTER, Gene L.; '74 BS Music Educ., '77 MMEd Penn. St.; Choral and Jr. Band Dir.; East Juniata HS, Cocolamus, PA 17014, 717 463-2111; r. Star Rt., Oakland Mills, PA 17076, 717 463-3417.

HOGAN, Helena '29 (See Sullivan).

HOGAN, June Armstrong (William J.); '45 BS Home Econ.; Tchr.; Riverside Jr.-Sr. HS, Storr and Davis, Taylor, PA 18517, 717 562-2121; r. 110 Harrison Ave., Taylor, PA 18517, 717 562-0420.

HOGAN, Robert M.; '77; r. 704 Chestnut St., Meadville, PA 16335.

HOGANCAMP, David; '62 BSEd Math., '67 MS Elmira; Field Rep.; New York Educ. Assoc., Mark Twain Bldg., Elmira, NY 14901, 607 733-5539; r. 402 Maple Dr., Elmira, NY 14904, 607 732-7452.

HOGANCAMP, Sandra Ann Mohr (David); '62 BSEd Home Econ.; Homemaker; r. 402 Maple Dr., Elmira, NY 14904, 607 732-7452.

HOHL, Hazel C. '61 (See Schlappich).

HOISHIK, Mary Elizabeth '72 (See Greiser).

HOLBERT, Sharon '69 (See Rosenkrans).

HOLCOMB, Betty Lee Mitstifer (Larry G.); '72 BS German, Eng.; Tchr., South. Tioga Sch. Dist.; r. RD 1 Box 3, Liberty, PA 16930, 717 324-3901.

HOLCOMB, Gladys Roberts; '26 Cert.; Retired Tchr.; r. RD, Shinglehouse, PA 16748, 814 697-6479.

HOLCOMB, Grace M. '54 (See Bradbury).

HOLCOMB, James E.; '33 BS French, Latin, '51 MA Cornell; Retired; r. 270 Redington Ave., Troy, PA 16947, 717 297-3247.

HOLCOMB, Jane McHeffey (Kirby P.); '63 BSEd Eng., '78 Rdg. Spec. Pittsburgh; Tchr., Reading; Bradford Area Schs., Sch. St. Jr. HS, Bradford, PA 16701, 814 368-3173; r. 719 E. Main, Bradford, PA 16701.

HOLCOMB, Olive '30 (See Ferguson).

HOLCOMB, Ruth Terry (James E.); '26; Homemaker; r. 270 Redington Ave., Troy, PA 16947, 717 297-3247.

HOLCOMBE, Ada C.; '30; r. RD 2, Orangeville, PA 17859.

HOLCOMBE, Grace Mae Yaw; '74 BS Elem. Educ., '77 MS Elmira; Tchr.; W.R. Croman Elem. Sch., Canton St., Troy, PA 16947; r. 150 W. Main St., Troy, PA 16947, 717 297-2668.

HOLCOMBE, Lana M.; '64; r. 28 Irving Pl., Islip Terrace, NY 11752.

HOLCOMBE, Paula J. Black (Richard J.); '69 BSEd Elem.; Retired Tchr.; r. Box 36, Woolrich, PA 17779, 717 769-6700.

HOLCOMBE, Randall G.; '75 BA Psych.; P.O.; Bradford Cnty. Probation Ofc., Box 294, Towanda, 717 265-6720; r. RD 1, Towanda, PA 18848, 717 265-2915.

HOLCOMBE, Susan '60 (See Rhoads).

HOLDERMAN, Susan L.; '75 BS Art Educ.; Elem. Art Tchr.; Bald Eagle Area Sch. Dist., Box 4, Wingate, PA; r. 204 W. Linn St., Bellefonte, PA 16823, 814 355-2477.

HOLDREN, John S.; '71; r. 363 W. First St., Elmira, NY 14901.

HOLENSHEAD, Raymeta C.; '47; r. 49 Jolo Way, York, PA 17403.

HOLETON, Nancy S. Stephany (David R.); '59 BS; Tchr.; Council Rock Elem. Sch., New Town,

PA 18940; r. 276 Doris Ave., Holland, PA 18966, 215 968-3139.

HOLIHAN, Diane Sue Doepker (Richard D.); '68 BSEd Eng., '75 MSEd Elmira; Tchr., Eng.; Horseheads Central Schs., Horseheads, NY; r. Alumni Village FSU, Tallahassee, FL 32306, 904 224-7881.

HOLIHAN, Richard C.; '68 BSEd Elem.; Grad. Student; Fla. St. Univ., Same as residence; r. Alumni Village FSU, Tallahassee, FL 32306, 904 224-7881.

HOLLAND, Elizabeth Ann '61 (See Lounsbury).

HOLLAND, Hazel A. Webster (Jules C.); '16; r. 602 Cornell Rd., Burlington, NJ 08016.

HOLLAND, Mary B.; '40; r. 42 Bishop Ave., Massena, NY 13662.

HOLLEN, Yance P.; '64 BS, '69 MS Penn. St.; Tchr., Instrumental Music; Logan Jr. HS, 301 Sycamore St., Altoona, PA 16602, 814 944-8101; r. RD 4, Box 668, Altoona, PA 16601, 814 944-6564.

HOLLENBACH, Beverly G. '68 (See Miller).

HOLLENBACH, Verna S. '61 (See Lane).

HOLLENBECK, Elizabeth; '32; r. RD 4, Horseshoe Dr., Vienna, VA 22180.

HOLLENBECK, Mary S. Squires; '52 BS; Retired Tchr.; r. 4 Ridge St., Montrose, PA 18801, 717 278-2683.

HOLLENSHEAD, Karen Lee '75 (See Smith).

HOLLENSHEAD, Raymeta L. Chaffee (David S.); '47 BS Music; r. 49 Jolo Way, York, PA 17403.

HOLLENSHEAD, Susann L. '76 (See Hughes).

HOLLER, Charles P.; '66 BSEd Elem.; Tchr., Sci. and Math; Waverly Sch. System, Elm St. Sch., Waverly, NY 14892; r. RD 1, Milan, PA 18831, 717 882-5932.

HOLLER, Patricia Ann Coombs (Charles P.); '67 BSEd Elem.; Tchr.; Waverly Sch. System, Waverly, NY 14892; r. RD 1, Milan, PA 18831, 717 882-5932.

HOLLERAN, Karen Marie '74 (See Snyder).

HOLLEY, Sara '34 (See Lokken).

HOLLICK, Dawn M.; '64; r. 1421 Allegheny St., Jersey Shore, PA 17740.

HOLLIDAY, Barbara L. '75 (See Cioffi).

HOLLINGSHEAD, Linda J.; '76 BS Home Econ.; Dir., Lancaster Ofc.; Better Bus. Bur. of East. Penn., 8 N. Queen St., Lancaster, PA 17603, 717 291-9068; r. 216 E. Orange St., Lancaster, PA 17602, 717 393-8607.

HOLLOWAY, June V. Willoughby; '72 BSEd Music; r. 497 E. Lake Rd., Penn Yan, NY 14527, 315 536-8572.

HOLLY, Carole A.; '77 BA; Grad. Asst.; Mansfield State Coll.; r. 75 Second St., Mansfield, PA 16933, 717 662-2324.

HOLMAN, Ruth D. Crispen (Robert C.); '41 BSEd Home Econ.; r. RD 1, Box 256, Mifflinburg, PA 17844, 717 966-2222.

HOLMES, Alice J.; '73 BSEd Library; Media Spec.; Woodbridge Sr. HS, Woodbridge, VA 22192; r. 1516 Tyler Cir., Apt. 126, Woodbridge, VA 22191, 703 491-6786.

HOLMES, Callie Joset '70 (See Steckler).

HOLMES, Charles H.; r. Havre, MT 59501.

HOLMES, George M., Jr.; '69; r. 4629 South 31st Rd. A2, Arlington, VA 22110.

HOLMES, Marjorie H.; '28; r. Sherburne, NY 13460.

HOLMES, Marjorie M.; '10; r. 522 N. Allen Rd., Zephyrhills, FL 33599.

HOLMES, Mary M. Morris (Franklin P.); '43 BS; Homemaker; r. Box 163, Canton, PA 17724, 717 673-8515.

HOLOHAM, Helen K.; '13; r. 406 Caldwell Ave., Wilmerding, PA 15148.

HOLSINGER, Dennis P.; '73 BSEd Music; r. 1000 Penna. Ave., Huntingdon, PA 16652, 814 643-3074.

HOLT, Barbara A. '74 (See Strocko).

HOLT, Barbara A. Johnson (Edwin H.); '75 BSEd; Patient Educ.; Hosp. Affiliates Intl., 865 1/2 McCallie Ave., Chattanooga, TN 37410, 615 267-4313; r. 906 Crown Point Rd. W., Signal Mountain, TN 37377, 615 886-4874.

HOLT, Gerry C.; '73; r. Rm. 206 Prince Hotel, Tunkhannock, PA 18657.

HOLTON, Beverly J.; '75 BSEd Elem. Educ.; Grad. Student; Elem. Tchr.; Tunkhannock Sch. Dist., 200 Franklin Ave., Tunkhannock, PA 18657, 717 836-3111; r. RD 6 Clarendon Acres, Tunkhannock, PA 18657, 717 836-2767.

HOLTON, Carrie V. Wilcox (Damon D.); '26 BS, '42 MS Temple; Retired, Norristown Sch. Dist.; r. 1509 Juniper St., Norristown, PA 19401, 215 275-7430.

HOLTON, Damon D.; '26 BS Music, '42 MA Temple; Retired Dir. of Music Educ., Norristown Pub. Schs.; r. 1509 Juniper St., Norristown, PA 19401, 215 275-7430.

HOLTON, Kim E.; '74 BA Eng.; Mgr.; Brotts, Wellsboro, PA, 717 724-9076; r. 464 S. Main St., Mansfield, PA 16933, 717 724-2786.

HOLTZAPPLE, Elizabeth Ann '73 (See Thompson).

HOLVEY, Elisabeth H. Schnell; '29 Cert.; Retired; r. 119 Park St., Dallas, PA 18612, 717 675-0144.

HOMET, Burdella C. Helmer (Emerson); '28 French, Eng.; Retired Tchr.; r. 3001 Ponderosa Dr., Allison Park, PA 15101, 412 487-2808.

HOMET, C. Emerson; '31 BSEd Soc. Studies, '37 EdM Buffalo; Retired Admn., Penfield Sch.; r. 3001 Ponderosa Dr., Allison Park, PA 15101, 412 487-2808.

HOMET, Ferieda '18 (See Pulver).

HOMET, Frances Marcucci (J. Tyler); '48 BSEd Early Childhood Educ.; Tchr., W.R. Croman Elem. Sch., Troy, PA; r. Box 69, RD 3, Troy, PA 16947, 717 297-3695.

HOMET, Lida '20 (See Bart).

HOMICK, Linda A.; '74 BA; Tchr., Waitress, Peckville, PA 18452; r. 1006 Main St., Peckville, PA 18452, 717 383-2274.

HONEBER, Louise S.; '32; r. 51 Church St., Savona, NY 14879.

HONEYWELL, Florence B. '20 (See Watkins).

HONTZ, Nina W.; '64; r. 1009 Montpelier Ave., Erie, PA 16505.

HONTZ, Raymond L.; '63 BSEd Music, '74 MS Ithaca; Instrumental Music Tchr.; Irondequoit Area Sch. Dist., 2350 Ridge Rd., East Rochester, NY 14622; r. 732 Blossom Rd., Rochester, NY 14610, 716 482-6030.

HONTZ, Timothy P.; '76 BS Sec. Educ., Biol.; Sci. Tchr.; Bethlehem Area Sch. Dist., Bethlehem, PA; r. 1049 Coal St., Lehighton, PA 18235, 215 377-4998.

HONZO, Annlouise M. Lorah; '72 BS Elem. Educ.; Case Worker; Carbon Cnty. Childrens Svcs., 3941 Broadway, Jim Thorpe, PA 18219, 717 325-3685; r. 317 Smith Ave., Palmerton, PA 17108, 215 826-6269.
HOOLEY, Anna Marie '53 (See Sushinski).
HOOPER, Lynda A. '71 (See Crossan).
HOOSE, James M.; '69 BS Sec. Educ.; Tchr.; Red Creek HS; r. Box 115, Fair Haven, NY 13064, 315 947-5882.
HOOVER, Albert K.; BS Educ., Biol.; Tchr., Biol.; Victor Central Sch., Victor, NY 14564, 716 924-3252; r. 209 Heather Ln., Macedon, NY 14502.
HOOVER, Connie Lou '68 (See Gillette).
HOOVER, Gregory A.; '75; r. 246 W. Broad St., Elizabethville, PA 17023.
HOOVER, Janet L. Harris (Daniel S.); '59 BS Elem. Educ.; Homemaker, Sub. Tchr.; r. 355 Imperial Ave., Painted Post, NY 14870, 607 936-9295.
HOOVER, Kathryn L.; '69; r. 613 Yale Ave., Morton, PA 19070.
HOOVER, Kenneth L.; '66; r. RD 1, Herndon, PA 17830.
HOOVER, Larry; '71; r. 2 E. Wellsboro St., Mansfield, PA 16933.
HOOVER, Letha Reed (Robert H.); '61 BS Home Econ.; Ext. Home Economist; Penn. St. Univ., Court House Annex, Sundury, PA 17801, 717 286-4569; r. 11 Tenth Ave., Shamokin Dam, PA 17876, 717 743-2871.
HOOVER, Russell J.; '69; r. 60 Old Market St., Mt. Joy, PA 17552.
HOOVEY, Elizabeth S.; '29; r. Park St., Dallas, PA 18612.
HOPEWELL, Marian A.; '71; r. Box 12, Millport, NY 14864.
HOPF, Marlene '69 (See Bixby).
HOPFER, Frances '30 (See Ridgeway).
HOPFER, Susan L. Wheeler (Floyd L.); '29 Cert. Primary Elem.; Retired Pub. Sch. and Nursery Sch. Tchr.; Pvt. Tutor; r. RD 1, Dalton, PA 18414, 717 563-1676.
HOPKINS, Dennis D.; '72 BS Sec. Educ.; Dir., Nutritional Svcs.; Schuylkill Cnty. Area Agcy. on Aging, Second and Norwegian Sts., Pottsville, PA 17901, 717 622-3103; r. 443 Terrace Rd., RD 2, Schuylkill Haven, PA 17972, 717 739-2665.
HOPKINS, Ellen J.; '15; r. 2044 Harrison Blvd., Ogden, UT 84400.
HOPKINS, Kathryn L. '72 (See Otto).
HOPKINS, Patricia '69 (See Williams).
HOPKINS, Ted M.; '67 BSEd Sec. Educ.; Cnslt. Home Furnishings; Fowler, Dick, and Walker, S. Main St., Wilkes-Barre, PA 18702; r. 175 Spring Garden St., Trucksville, PA 18708, 717 822-4351.
HOPKO, Barbara '75 (See McPherson).
HOPPE, Mary '30 (See Jerauld).
HOREN, Ian R.; '68; r. 70 JFK Blvd. Apt. 25E, Somerset, NJ 08873.
HOREN, Karen K. Eagleson (Ian R.); '69 BS Home Econ.; Dept. Chmn., Home Econ.; Franklin Twp. HS, Francis St., Somerset, NJ 08873; r. 8 Norton Rd., Monmouth Junction, NJ 08852, 201 329-2859.
HORN, Barbara L. Powell (Merlin J.); '76 BSEd PSN; Visiting Nurse; Bradford Cnty. Citizens Health Foundation Inc., 207 Main St., Towanda, PA 18848, 717 265-3510; r. 208 Western Ave., Towanda, PA 18848, 717 265-9324.
HORN, Diana Lee '65 (See Kratchman).
HORN, Eugene C.; '50 BSEd Hist., '52 MEd Penn. St.; Tchr.; Pine Grove Area Sch. Dist., School St., Pine Grove, PA 17963, 717 345-2731; r. 10 Legion Blvd., Pine Grove, PA 17963, 717 345-3480.
HORN, Joanne Elizabeth '75 (See Lyons).
HORN, Phyllis '31 (See Meikle).
HORN, Ruth H. '37 (See Engist).
HORNBECK, Thelma A.; '27 Cert.; Retired Tchr.; r. 94 A Redbud Dr., Dansville, NY 14437, 716 335-2947.
HORNBERGER, Janis Louise '72 (See Daron).
HORNER, Carol E.; '67; r. RD 2, Watkins Glen, NY 14891.
HORNER, Dawn E. '74 (See Namey).
HORNING, Linda M. Schuyler (Philip H.); '71 BSEd Home Econ.; Kitchen Design; Anderson Kitchen Design Ctr., 2545 El Cajon Blvd., San Diego, CA 92104, 714 298-8291; r. 3051 Juniper St., San Diego, CA 92104, 714 281-6060.
HORNSBY, Ruth; '21; r. Kinder, LA 70648.
HORNUNG, Carol A. Maule (Don A.); '74 BSEd Spec. Educ.; Tchr., Spec. Educ.; Capitol Area Intermediate Unit, Lemoyne, PA, 717 545-4703; r. RD 2, Box 491, Elizabethtown, PA 17022, 717 944-3393.
HORNUNG, Carol Maule (Don); '74 BS Spec. Educ.; Tchr., TMR; Capital Area Intermediate Unit, Lemoyne, PA; r. RD 2, Box 491, Elizabethtown, PA 17022, 717 944-3393.
HORNUNG, Don A.; '72 BA Biol.; Supv., Regulatory Affs.; Hershey Foods Corp., 19 E. Chocolate Ave., Hershey, PA 17033, 717 534-4683; r. RD 2, Box 491, Elizabethtown, PA 17022, 717 944-3393.
HOROSKO, Anthony E.; '50 BSEd Elem. Educ., '56 EdM Rochester; Elem. Principal; Victor Intermediate Sch., High St., Victor, NY 14564, 716 924-3252; r. 161 E. Main St., Victor, NY 14564, 716 924-5334.
HORROCKS, Elaine Claire '69 (See Krakowski).
HORST, Frances M. Stefonich (Neal A.); '62 BS Home Econ.; Tchr., Home Econ.; Cornwall-Lebanon Sch. Dist., 115 E. Evergreen Rd., Lebanon, PA 17042, 717 272-2031; r. 201 W. Orchard Dr., Palmyra, PA 17078, 717 838-5196.
HORST, Virginia Ann; '74 BSEd Home Econ.; Grad. Student; Harrisburg Area Comm. Coll.; r. RD 3, Box 1605, Lebanon, PA 17042, 717 274-0762.
HORSTICK, Deborah L. '71 (See Christie).
HORTEN, Agnes; '13; r. 450 Columbia Ave., Rochester, NY 14611.
HORTON, Alta H.; '30 BSEd Music; Retired Music Tchr.; r. 225 Douglass St., Apt. 2, Reading, PA 19601.
HORTON, Carole Slusser (Terry E.); '70 BS Elem.; Tchr.; Troy Area Schs., Troy, PA 16947; r. RD 2, Rockwell Hill, Troy, PA 16947, 717 297-2710.
HORTON, Clifford C.; '72 BA; Announcer; WMTG Radio Station, Box 2057, South Williamsport, PA, 717 323-3608; r. 610 Market St., South Williamsport, PA 17701, 717 326-5602.
HORTON, Donna; '68; r. RD 2, Athens, PA 18810.
HORTON, Edna M. (Luther P.); '13 Cert.; r. 110 Elsbree St., Sayre, PA 18840, 717 883-0732.

HORTON, Joan Quay; '75 BSEd; Pre-Sch. Diagnostic Tchr.; Intermediate Unit 17, Catawissa, Williamsport, PA, 717 326-8441; r. 610 Market St., Williamsport, PA 17701, 717 326-5602.
HORTON, Kathleen B. Lerch (Thomas B.); '71 BS Home Econ.; Homemaker; r. 78 Country Club Dr., Elmira, NY 14905, 607 734-8093.
HORTON, Richard G.; '68 BS Soc. Studies; Tchr.; Chichester Sch. Dist., Box 2100, Boothwyn, PA 19061, 215 485-6881; r. 4260 Bethel Rd., Boothwyn, PA 19061, 215 485-3839.
HORTON, Terry E.; '68 BS Elem.; Tchr., Coord., Vocl. Program; Troy Area Schs., Troy, PA 16947, 717 297-2176; r. RD 2, Rockwell Hill, Troy, PA 16947, 717 297-2710.
HORVAT, John; '66; r. 39 Crystal Rd., Levittown, PA 19057.
HORVAT, Josephine '23 (See Ludgate).
HOSFELD, Lorna R.; '77; r. 62 Sherwood St., Mansfield, PA 16933.
HOSLEY, Kate M. '33 (See Rowe).
HOSS, Paul; '68; r. 17 W. Main St., Glen Lyon, PA 18617.
HOSTLER, Leslie A. '72 (See Lennon).
HOTALEN, Rudolph B.; '27; r. 4851 Ninth St. N., Naples, FL 33940, 813 261-1862.
HOTALEN, Tanya Pyle (Thomas L.); '67 BSEd Home Econ., '71 MSEd SUNY, Plattsburgh; Homemaker; r. PO Box 414, 72 Prospect St., Philmont, NY 12565, 518 672-7568.
HOTALEN, Thomas L.; '67 BSEd Sec. Math., '70 MS Bucknell; Tchr., Math.; Taconic Hills Central HS, Rt. 217, Philmont, NY 12565, 518 672-7942; r. Box 44, 72 Prospect St., Philmont, NY 12565, 518 672-7568.
HOTALEN, W. Delancy; '32 BS Educ.; Retired; r. 46 Waln St., Wellsboro, PA 16901, 717 724-1818.
HOTALING, Florence L.; '29; r. Wysox, PA 18854.
HOTALING, George L.; '61; r. RD 2, Wysox, PA 18854, 717 265-6359.
HOTALING, TSgt. Robert L.; '64 BSEd Elem. Educ.; USAF; r. RD 2, Wysox, PA 18854, 605 923-3381.
HOTCHKISS, Erma W.; '77; r. RD 1, Box 38A, Wellsboro, PA 16901.
HOTCHKISS, Gertrude '37 (See Wood).
HOTCHKISS, Jane L. '73 (See Henkiel).
HOTTENSTEIN, Linda Carol Lacock (Robert E.); '66 BS Home Econ. Educ.; Tchr.; r. 115 Juniper St., Wescosville, PA 18106, 215 395-1809.
HOUCK, Debbie N. Bauman (Marshall A.); '72 BS Elem. Educ.; Elem. Tchr.; Little Valley Central Sch., Little Valley, NY 14755, 716 938-2331; r. Box 131, Ellicottville, NY 14731, 716 699-2169.
HOUCK, Doris E. '63 (See Sargent).
HOUCK, Jane L.; '74; r. Sizerville St. Pk., RD 1, Emporium, PA 15834.
HOUCK, Janet; '68; r. 4944 Berkley St., Harrisburg, PA 17109.
HOUCK, Robert W.; '73 BSEd Spec. Educ.; Aide; Rehab. Hosp., 4950 Wilson Ln., Mchanicsburg, PA; r. 4944 Berkley St., Harrisburg, PA 17109, 717 652-3388.
HOUCK, Sonia L. '56 (See Swimley).
HOUCK, Vickie L.; r. 1110 Walnut St., Columbia, PA 17512.
HOUGH, Harriet Lucille '38 (See Robson).
HOUGH, Virginia P. Stanton (Lynwood E.); '41 BS Elem. Educ.; Retired Tchr.; r. Box 46F RD 1, Troy, PA 16947, 717 297-3535.
HOUGHTALEN, Margaret; '30; r. Starrucca, PA 18462, 717 727-2494.
HOUGHTALING, Gail A. Eick; '67 BS Elem. Educ.; Tchr.; Westfield Borough Elem. Sch., Maple St., Westfield, PA 16950, 814 367-2712; r. 212 Maple St., Westfield, PA 16950, 814 367-2901.
HOUGHTALING, Mary Aderhold (Ronald C.); '66 BSEd Sch. Nurse, Tchr.; Nurse, Tchr., Diven Sch., Hall and Div. Sts., Elmira, NY 14901, 607 734-4201; r. 864 Upland Dr., Elmira, NY 14905, 607 733-3362.
HOUGHTON, Phyllis B.; '24; r. 1242 W. First St., Elmira, NY 14905.
HOUPT, John W.; '75 BSEd Music; Tchr., Instrumental Music; Carlisle Area Sch. Dist., Carlisle, PA 17013, 717 243-5353; r. 148E High St., Carlisle, PA 17013, 717 249-3249.
HOUSEKNECHT, Arthur H.; '34 BS Math., Sci.; Retired Corp. Training Dir., Exxon; r. RD 1, Hughesville, PA 17737, 717 584-5222.
HOUSEKNECHT, Jo Anne '66 (See Burkholder).
HOUSEKNECHT, Matilda T. (Tillie) Koslosky (Carl E.); '50 BS Elem. Educ.; Elem. Tchr.; Sullivan Cnty. Sch. System, Laporte, PA 18626, 717 946-7471; r. Box 93, Laporte, PA 18626, 717 946-4191.
HOUSEKNECHT, Medellna N. Sensinger (Arthur H.); '35 BS Home Econ.; r. RD 1, Hughesville, PA 17737, 717 584-5222.
HOUSEKNECHT, Ruthadel R. Zinck (Miles R.); '34 Cert.; Retired E. Lycoming Sch. Dist.; r. 2624 W. Fourth St., Williamsport, PA 17701, 717 323-7837.
HOUSER, Donna Jean Rabenstine (M. Kenneth); '65 BS Music; Music Dir. & Self-Employed Piano Instr.; First United Presby. Church, Big Spring Ave., Newville, PA 17241, 717 776-7525; r. RD 9, Box 445, Carlisle, PA 17013, 717 243-8414.
HOUSER, Elizabeth B.; '33; r. 21136 Shelmire Ave., Philadelphia, PA 19111.
HOUSER, Isa Mae '12 (See Reese).
HOUSER, John B.; '71 BA Psych., '75 MEd Lehigh; Spec. Educ. Tchr., Wiley House, 1650 Broadway, Bethlehem, PA; r. 745 N. Sixth St., Allentown, PA 18102, 215 435-9859.
HOUSER, Dr. M. Kenneth; '65 BS Music, '77 DEd Penn. St.; Admin. Asst. to the Supt.; Big Spring Sch. Dist., Box 98, Newville, PA 17241, 717 776-3151; r. RD 9, Box 445, Carlisle, PA 17013, 717 243-8414.
HOUSER, Sylvia; '60; r. 209 Fowler Ave., Berwick, PA 18603.
HOUSEWEART, Diane '77 (See Fox).
HOUSLEY, Barbara L.; '70 BSEd Elem., '74 MEd Wilkes; Tchr.; Lehighton Area Sch., 200 Beaver Run Rd., Lehighton, PA 18235, 215 377-4490; r. 121 S. Fifth St., Lehighton, PA 18235, 215 377-3189.
HOUSLEY, Howard H.; '69 BSEd Music; Prof. Musician; Self-employed; r. Box 3056, RD 3, Pocono Laurel Lake, Strasburg, PA 18360, 717 629-4018.
HOUSLEY, Lois M. Harrison (Morris W.); '39 BS Music; Pvt. Music Tchr., Piano and Organ; r. 12 Cherry St., Kingston, PA 18704, 717 287-3069.

HOUTH, Warner M.; '56 BS Math., Sci., '71 PhD Iowa; Principal; Saranac Lake HS, Saranac Lake, NY 12983, 518 891-4452; r. Trudeau Rd., Saranac Lake, NY 12983, 518 891-3630.
HOWANITZ, George M.; '73 BSEd Elem. Educ.; Elem. Sch. Tchr.; Montrose Area Sch. Dist., Lathrop St., Montrose, PA 18801, 717 278-3731; r. 40 High St., Montrose, PA 18801, 717 278-3652.
HOWARD, Dorothy Mary Jeffrey (Gordon F.); '28; r. 2025 Wayne Ave., Scranton, PA 18508, 717 346-0664.
HOWARD, Edith Marion '33 (See Finn).
HOWARD, Eloise Powers (Francis W.); '30 BSEd French, Soc. Studies, '37 RN Robert Packer Hosp.; Retired Sch. Nurse; r. 710 Tarponaire Mobile Res., RR 2, Box 696B, Tarpon Springs, FL 33589, 813 937-0168.
HOWARD, Eloise W.; '30; r. Box 319, c/o G. Vlasits, Campbell, NY 14821.
HOWARD, Francis W.; '30 BSEd French, Math, '58 MEd Alfred; Retired, Bradford Area Schs.; r. 710 Tarponaire Mob. Res., RR 2, Box 696B, Tarpon Springs, FL 33589, 813 937-0168.
HOWARD, Inez Mae '30 (See Wiese).
HOWARD, John W.; '75; r. 19 Canaan St., Carbondale, PA 18407.
HOWARD, Margaret Seeley (Mark B.); '31 BSEd Math.; Homemaker; r. 11 Gallup, Mt. Joy, PA 16740, 814 778-9949.
HOWARD, Martha; '22; r. 470 Third St. S., St. Petersburg, FL 33701.
HOWARD, Mary K. Oszustowicz (Richard H.); '72 BSEd; Tchr.; Otto-Eldred Sch. Dist., Duke Center, PA 16729, 814 966-3242; r. 9 S. Second St., Bradford, PA 16701, 814 362-4859.
HOWARD, Mary P.; '30; r. Cyclone, PA 16726.
HOWARD, Richard H.; '68 BS Educ., Hist.; Driver Educ. Tchr.; Otto-Eldred Sch. Dist., Duke Center, PA 16729, 814 966-3121; r. 9 S. Second St., Bradford, PA 16701, 814 362-4859.
HOWARD, Ruth '18 (See James).
HOWARD, Sara L.; '19, '31 LPN N. Car.; Retired Nurse; r. 415 N. Main St., Athens, PA 18810, 717 888-7991.
HOWARD, Verna F.; '30; r. RD 2, Beaver Dams, NY 14812.
HOWE, Alice '60 (See Luce).
HOWE, Anna Brownlee (H. Meyer); '13 Cert.; r. R 3, Box 161, Wyalusing, PA 18853, 717 744-2652.
HOWE, Donald A.; '51 BSEd Math., '63 MS Florida; Guidance Couns.; Williamson HS, Tioga, PA 16946, 717 827-2191; r. RD 2, Tioga, PA 16946, 717 827-2525.
HOWE, Donald K.; '61 BSEd Geog., '65 MS Alfred; Guidance Couns.; Elmira-Free Academy, 933 Hoffman St., Elmira, NY 14905, 607 734-2079; r. 110 Pine Cir., Horseheads, NY 14845, 607 739-5763.
HOWE, Donna E.; '72 BS Lib. Sci.; Grad. Student; Univ. of Cincinnati, Cincinnati, OH 45221; r. 6242 Savannah Ave., Cincinnati, OH 45224.
HOWE, Elizabeth L. Caffo (Richard L.); '54 BSEd Elem. Educ.; Tchr.; Gertrude Case Sch., Knoxville, PA 16928; r. Case St., Knoxville, PA 16928, 814 326-4526.
HOWE, Esther M.; '26 Cert. Educ.; Retired Elem. Tchr.; r. RD 2, Box 91, Genesee, PA 16923, 814 848-7213.
HOWE, Evelyn F. '20 (See Boucher).
HOWE, Helen Edith '19 (See Baker).
HOWE, James G.; '71; r. RD 2, Tioga, PA 16946.
HOWE, Jean Marie Buck (Richard A.); '44 BSEd Educ. Elem.; r. 24 College Ave., Mansfield, PA 16933, 717 662-3336.
HOWE, Richard A.; '49, '51 BS Penn. St.; Pres.; First Citizens Natl. Bank, Box 367, Mansfield, PA 16933, 717 662-2121; r. 24 College Ave., Mansfield, PA 16933, 717 662-3336.
HOWE, Robert R.; '72; r. 25 Susquehanna St., Wilkes-Barre, PA 18702.
HOWE, Thomas L.; '75 BS Music Educ.; Tchr.; Elmira City Sch. Dist., Broadway Sch., 1000 Broadway St., Elmira, NY; r. PO Box 12, Mansfield, PA 16933, 717 662-2013.
HOWE, Toletha; '68; r. Lawrenceville, PA 16929.
HOWELL, Barbara Compton; '65 BSEd, '74 MEd Kutztown; Tchr.; Northampton Area Jr. HS, Northampton, PA 18067; r. 326 Valley Pk. S., Bethlehem, PA 18018.
HOWELL, David J.; '75 BA Psych.; r. 12 John St., Nanticoke, PA 18634, 717 662-2773.
HOWELL, David L.; '65 BS Biol., Sci., '71 MA Lehigh; Chem. Tchr.; Northampton Area HS, Northampton, PA 18067, 215 262-7811; r. Box 109, RD 1, Northampton, PA 18067, 215 262-0323.
HOWELL, Elizabeth A.; '73; r. 312 Braeside Ave., East Stroudsburg, PA 18301.
HOWELL, Janet L.; '73; r. Eldred, PA 16731.
HOWELL, Jeanne Anglemyre (Richard O.); '52 BS Music; Pvt. Music Tchr.; r. Tannersville, PA 18372, 717 629-1710.
HOWELL, Mable; '34; r. Lakewood, PA 18439.
HOWELL, Roger G.; '75; r. RD 3, Dallas, PA 18612.
HOWELL, Susan L.; '75; r. 194 Old Forge Crossing, Devon, PA 19333, 215 688-9219.
HOWELLS, Edith; '17; r. Poppy Dr., Philadelphia, PA 19100.
HOWELLS, Miriam '29 (See Scheuer).
HOWER, Dianne T. '60 (See Russo).
HOWER, Helen Louise '27 (See Moeser).
HOWER, Jo Ann Musselman (Raymond F.); '74 BSEd Elem. Educ.; Tchr.; Williams Valley and Tri-Valley Sch. Dist.; r. 332 W. Market St., Williamstown, PA 17098, 717 647-2463.
HOWER, Raymond F.; '75 BSEd Elem., '78 Masters of Divinity Evangelical Sch. of Theo.; Pastor; Ebenezer Evangelical Congregational Church, W. Market St., Williamstown, PA 17098; r. 332 W. Market St., Williamstown, PA 17098, 717 647-2463.
HOWLAND, Allen W.; '38 BS Soc. Studies; Retired; r. S. Main St., Tioga, PA 16946, 717 835-5106.
HOWLAND, Joyce E.; '70 BSEd Lib. Educ., '74 MLS Geneseo St.; Librarian; Corning City Sch. Dist., Corning, NY 14830; r. 187 E. Second, Corning, NY 14830, 607 962-2826.
HOWLAND, Michael; '74; r. 180 Lafayette Ave., Passaic, NJ 07053, 201 471-5650.
HOWLAND, Norma W. Strait (Allen W.); '36 BS Home Econ., '69 MS Syracuse; Retired, Asst. Prof., Mansfield St.; r. S. Main St., Tioga, PA 16946, 717 835-5106.
HOY, Mary E. '26 (See Brion).
HOYE, Lois '67 (See McConnell).

HOYLAND, June F. Felix (Benjamin F.); '31 Cert. Elem. Educ.; Retired, Principal, Ferndale Area Sch. Dist.; r. RD 1, Box 113A, Johnstown, PA 15906, 814 536-6898.
HOYNIAK, Stefana '63 (See Shoemaker).
HOYSOCK, Carol A.; '66; r. 132 Penn St., Schuylkill Haven, PA 17972.
HOYT, Constance Dalburg (Frederick D.); '08; Retired Tchr.; r. 271 Jordan Ave., Montoursville, PA 17754, 717 368-1022.
HOYT, Eleanor F.; '77; r. RD 1, Schodac Rd., Mansfield, PA 16933.
HOYT, Jennie; '12; r. 6950 Germantown Ave., Philadelphia, PA 19119.
HOYT, Marjorie D.; '30; r. 2162 Watauga Ave., Corning, NY 14830.
HOYT, Sara A.; '71; r. RD 2, New Albany, PA 18834.
HOYT, Sarah; '39; r. RD 1, New Albany, PA 18833.
HOYT, Thomas; '73 BSEd Elem. Educ.; Tool and Die Maker; Indust. Tool and Die Co., 1618 Harper Dr., Erie, PA 16512, 814 838-2163; r. 323 Center St., Cambridge Springs, PA 16403, 814 398-8648.
HOZEMPA, Patti Saedden (Adam T.); '69 BS Music, '72 MA Trenton St.; Tchr.; Abington Heights Middle Sch., Newton Ransom Blvd., Park Summit, PA, 717 586-1121; r. RD 1, Marcy Sta., Tunkhannock, PA 18657, 717 836-2441.
HRABOVSKY, James G.; '76 BA; Mgr.; New Figure Spa, Valmont Plz., West Hazelton, PA 18201, 717 454-2022; r. West Hazleton, PA 18201.
HREBENAR, Jessica A.; '71; r. 460 Forrest Ave., Norristown, PA 19401.
HREBICIK, Joseph M. (Bear); '75 BA Gen. Studies; Employment Interviewer; Bur. of Employment Security, 311 N. Broad St., Lansdale, PA 19446, 215 855-2108; r. 23 E. Second St., Lansdale, PA 19446, 215 368-2318.
HREHA, Agnes C.; '22; r. Box 179, Lake Ariel, PA 18436.
HRESKO, Joan Marie '66 (See Evans).
HRIBAR, Mark S.; '76; r. 231 Clarendon Ave., Uniontown, PA 15401.
HROBUCHAK, Delores; '68; r. RD 3, Clarks Summit, PA 18411.
HRYCENKO, Michael P.; '31 BS Elem. Educ.; Retired, Dept. of the Army; r. 126 Sunnyside Ln., Bellmawr, NJ 08031, 609 931-7107.
HUBAL, Irene D. Hiznay; '30 Cert. Elem. Educ.; Retired Tchr., Deaf; r. 305 Dolph St., Jessup, PA 18434, 717 489-3481.
HUBBA, Thomas J.; '69 BA Pol. Sci.; r. St. Marys, OH 45885, 419 394-4481.
HUBBARD, Lawrence D.; '30 BSEd Sci., Soc. Studies; Retired; r. 41 Sherwood St., Mansfield, PA 16933, 717 662-3164.
HUBBARD, Louise H.; '33; r. RD, Mansfield, PA 16933.
HUBBARD, Patricia D.; '73; r. 97 Havemeyer Pl., Greenwich, CT 06830.
HUBBARD, Wilda L. '34 (See Aylesworth).
HUBER, Joann M.; '77; r. 5127 Willow St., Whitehall, PA 18052.
HUDAK, Joyce S.; '71; r. 735 Buffalo Rd., A-9, Lewisburg, PA 17837.
HUDDLESON, Sarah L.; '74; r. 503 W. Market St., Williamstown, PA 17098.
HUDDLESTON, Susan L. '72 (See Susan L. Huddleston Fisher).
HUDOCK, Kathleen M.; '74; r. 616 Clinton Ct., Hazleton, PA 18201.
HUDSON, Betty C. Ungemach (Wallace E.); '69 BS Home Econ. Educ.; Homemaker; r. 140 Castleton Dr., Park Manor, Reading, PA 19607, 215 777-0192.
HUDZIK, Walter G.; '72 BSEd Hist.; Self Employed, Same as residence; r. RD 1, Hunlock Creek, PA 18621, 717 256-7500.
HUDZINSKI, Barbara Morgan (Robert G.); '64 BSEd Home Econ., '72 Masters Elmira; Home Econ. Tchr.; East HS, Corning, NY 14830; r. 177 Pine St., Corning, NY 14830, 607 962-3858.
HUDZINSKI, Robert G.; '65 BSEd Lib. Sci., Hist.; Tchr.; Corning Painted Post Area Sch. Dist., Corning Free Acad., Corning, NY 14830; r. 177 Pine St., Corning, NY 14830, 607 962-3858.
HUEY, Bertha M.; '22 Math, '49 MA Columbia Tchrs.; Retired Tchr., Admin. Asst., Abington Friends Sch.; r. RD 1, Box 85, Harveys Lake, PA 18618, 717 639-5171.
HUFF, Alice H.; '44; r. 61 Wilbur Dr., Allentown, NJ 08501.
HUFF, Barbara '34 (See Stowell).
HUFF, Judith E.; '74; r. 386 Conestoga Rd., Malvern, PA 19355.
HUFF, Linda L. VanDervoort (William S.); '73 BS Home Econ.; Tchr., Home Econ.; Hempfield Sr. HS, Stanley Ave., Buchanan House, Landisville, PA 17538, 717 898-2231; r. Pinkerton Rd., Mt. Joy, PA 17552, 717 665-7913.
HUFF, Marilyn; '66; r. Chawpaga Apt. H16, Somers Point, NJ 08244.
HUFF, Patricia '74 (See Smith).
HUFF, Rebecca Dawn Neyhart (Jeffery M.); '72 BSEd; Home Econ. Tchr.; Loyalsock Jr. HS, 1801 Loyalsock Dr., Williamsport, PA, 717 323-9439; r. 732 Diamond St., Williamsport, PA 17701, 717 326-3698.
HUFFMAN, Connie '77 (See Venezia).
HUFFMAN, Margaret E. Barry (Otto M.); '31 BS Home Econ.; r. Star Rt. 2, Shippensburg, PA 17257, 717 532-6632.
HUFFMAN, Nanette L. '72 (See Good).
HUFFMAN, Susan M.; '72 BSEd Elem. Educ.; Reading Tchr.; Seneca Highlands Intermediate Unit 9, 131 Louis St., St. Marys, PA 15857; r. Box 92, Liberty, PA 16930, 814 834-3450.
HUFFORD, Denise Dawn '75 (See Krehel).
HUFFORD, Leone Lattimore; '25; Secy.; Union Endicott HS, 1200 E. Main St., Endicott, NY 13760, 607 757-2700; r. 1707 Riverview Dr., Endicott, NY 13760, 607 785-0725.
HUFNAGEL, Diane Marie '62 (See Cady).
HUFNAGEL, Helen A. Rogan (James J.); '61 BS Elem. Educ.; Tchr.; Warren Miller Sch., Mansfield, PA 16933; r. 177 E. Main St., Mansfield, PA 16933, 717 662-3360.
HUFNAGEL, James J.; '63 BS Sec. Educ., '68 MEd Elmira; Tchr.; N. Tioga Sch. Dist., Tioga, PA; r. 177 E. Main St., Mansfield, PA 16933, 717 662-3360.
HUFNAGLE, Mary Margaret '71 (See Steenhoff).
HUGGINS, Delores '57 (See Leber).
HUGGLER, Linda Anne '75 (See Pesock).
HUGHES, Betty Elaine '47 (See Cuneo).
HUGHES, Bruce D.; '67 BS Elem. Educ. and Spec. Educ., '70 MEd Penn. St.; Treatment Team Leader; Elmira Psychiatric Ctr., Children's Svcs.,

Box 1011, Elmira, NY 14901, 607 737-4789; r. Box 183, Lawrenceville, PA 16929, 717 537-2854.
HUGHES, Celia '20 (See Loveless).
HUGHES, Charles F.; '40 BSEd Math., '53 MEd Pittsburgh; Tchr., Babcock Sch., Gibsonia, PA 16044; r. Box 142, Bakerstown, PA 15007, 412 443-3813.
HUGHES, Colin W.; '75 BSEd Music; Assoc. Dir. of Bands; Newark HS, Newark, DE 19711, 302 731-2325; r. 8 Sandalwood Dr., Apt. 11, Newark, DE 19713.
HUGHES, Dianne K. '72 (See Miller).
HUGHES, E. Faustina Bernauer (Donald T.); '23 French, '30 MA Penn. St.; Retired HS Tchr.; r. 184 St. James St., Mansfield, PA 16933, 717 662-3408.
HUGHES, Ellen; '71; r. RD 1, Tioga, PA 16946.
HUGHES, Elnor; '13; r. 607 East 26th St., Erie, PA 16504.
HUGHES, Emma Simmons (Harry W.); '41 BSEd Sec. Educ., Math.; Tchr.; North. Tioga Sch. Dist., Williamson HS, Tioga, PA 16946, 717 827-2191; r. Box 46, Tioga, PA 16946, 717 835-5401.
HUGHES, Eric W.; '53 BS; r. Wellsboro, PA.
HUGHES, Esther Rowlands Davies (Thomas A.); '02; Retired Tchr.; r. Baptist Retirement Home, Maywood, IL 60153.
HUGHES, Eva Jane '25 (See Chilson).
HUGHES, Henry E., Jr.; '61 BS Soc. Studies, '67 MS Elmira; Asst. Principal; Elmira Free Acad., 933 Hoffman, Elmira, NY 14905, 607 734-5148; r. 710 Southport St., Elmira, NY 14904, 607 733-9207.
HUGHES, Joan Louise Morrison (John D.); '44 BSEd Home Econ.; Tchr., Home Econ.; South. Columbia Area Sch. Dist., Rt. 2, Catawissa, PA 17820; r. Box 101, Numidia, PA 17858, 717 799-5756.
HUGHES, Joseph S.; '10; Retired Mgr.; Mellon Natl. Bank; r. 1250 McClure Ave. E., McKeesport, PA 15035, 412 824-2369.
HUGHES, June E. '39 (See Lowther).
HUGHES, Loretta; '72; r. 901 W. Church St., Elmira, NY 14905.
HUGHES, Louise '30 (See Brigham).
HUGHES, Lydia; '73; r. Star Rt. 1, Box 110, Owego, NY 13827.
HUGHES, Marian E. '36 (See Robertson).
HUGHES, Mary Elizabeth '58 (See Ault).
HUGHES, Minnette F.; '74; r. 74 Meadow Ln., Richboro, PA 18954.
HUGHES, Nancy Elaine Spreng (Michael J.); '72 BSEd Elem. Educ., '78 MS Elmira; r. 535 Clark St., Waverly, NY 14892, 607 565-9849.
HUGHES, Ora Ruth McClure (Joseph S.); '11; r. 1250 McClure Ave., East McKeesport, PA 15035, 412 824-2369.
HUGHES, Patricia Gessner (Alton E., Jr.); '69 BSEd Elem. Educ., Spec. Educ., '76 MEd Kutztown St.; r. 129 Old Ford Dr., Camp Hill, PA 17011, 717 761-7566.
HUGHES, Raymond L.; '69 BS, '73 MA Bloomsburg; Tchr. and Bldg. Principal; Athens Area Sch.; r. 112 Spring St., Sayre, PA 18810, 717 882-6712.
HUGHES, Ruth D.; '18 BA Music; r. Hilltop House Bradley Terr., Brattleboro, VT 05301.
HUGHES, Ruth M. '41 (See Marsh).
HUGHES, Susann L. Hollenshead (Colin W.); '76 BS Med. Tech.; Med. Tech.; Blood Bank Dept.; Wilmington Med. Ctr., 1401 Washington St., Wilmington, DE 19899, 302 428-2180; r. 8 Sandalwood Dr., Apt. 11, Newark, DE 19713.
HUGHES, Sylvia Reynolds '68 (See Tomlinson).
HUGHES, Virginia Mars (Charles F.); '40 BSEd Home Econ.; Retired Tchr.; r. Box 142, Bakerstown, PA 15007, 412 443-3813.
HUGO, Carol A.; '77; r. Box 93, New Albany, PA 18833.
HUGO, Susan D. '74 (See May).
HUGO, Sylvia '59 (See Elias).
HULL, Mary; '59; r. 1645 Chestnut St., Williamsport, PA 17701.
HULSE, Marie S. Johnson (Wells N.); '46 BS Elem.; Tchr.; Laurel Elem. Sch., Main Rd., Laurel, NY 11948; r. 128 Prospect Pl., Riverhead, NY 11901.
HULSE, Marie Scudder (Wells); '46; Elem. Tchr.; r. 2128 Prospect Pl., Riverhead, NY 11901.
HULSER, Bud M.; '64 BS Soc. Studies, '66 MS Elmira; Guidance Couns., Elmira Sec. Summer Sch. Principal; Elmira Southside HS, Pennsylvania Ave., Elmira, NY 14904, 607 734-5128; r. 996 Hudson Acres, Pine City, NY 14871, 607 734-0509.
HULSLANDER, Allen F.; '69 BSEd Elem. Educ.; Tchr.; Canton Area Elem. Sch., 139 E. Main St., Canton, PA 17724, 717 673-5196; r. 23 N. Minnequa Ave., Canton, PA 17724, 717 673-5989.
HULSLANDER, Anna M.; '70; r. RD 2, Box 179, Columbia Cross Roads, PA 16914.
HULSLANDER, Cheryl Van Eck (Gary L.); '74 BSEd Elem. Educ.; Receptionist; Dr. Raymond Seeley, 172 Canton St., Troy, PA 16947, 717 297-3192; r. 127 Paine St., Troy, PA 16947, 717 297-2979.
HULSLANDER, Judith D. Packard (Allen F.); '69 BSEd Eng., '76 MEd; Dir.; Canton Area Head Start, 139 E. Union St., Canton, PA 17724, 717 673-3191; r. 23 N. Minnequa Ave., Canton, PA 17724, 717 673-5989.
HULSLANDER, Linda A. Ballard (Donald L.); '69 BSEd Home Econ. Educ.; Home Economist; Penn. Coop. Ext. Svc., Ext. Ofc., Courthouse, Towanda, PA 18848, 717 265-2896; r. 305 Elmira St., Troy, PA 16947, 717 297-2308.
HUMBERT, E. Louise '63 (See Eastman).
HUMES, Jane E.; '65; r. Box 131, Tioga, PA 16946.
HUMETSKY, Anna M.; '59; r. 418 Mt. Vernon St., Shenandoah, PA 17976.
HUMMEL, Jacqueline F.; '73 BSEd Elem. Educ.; Elem. Tchr.; East. Lebanon Cnty. Sch., Rt. 2, Myerstown, PA 17067, 717 866-4521; r. Box 65, Richland, PA 17087, 717 866-7075.
HUMMER, H. Warfield; '67 BSEd Eng.; Instr., Eng., Literature; York Cnty. Vocl.-Tech. Sch., 2179 S. Queen St., York, PA 17402, 717 741-0820; r. 1365 Ogontz St., York, PA 17403, 717 848-2755.
HUMPHREY, John; '59; r. 107 Olive St., Sayre, PA 18840.
HUMPHREY, Marcia R. '68 (See Hajjar).
HUNSBERGER, Doris Elizabeth; '76 BSEd Home Econ.; Tchr.; Allentown Sch. Dist.; r. 1230 Cedar Crest Blvd., Allentown, PA 18104, 215 395-5642.
HUNSINGER, Jean E.; '72 BS Home Econ.; Home Econ. Tchr.; Central Columbia Sch. Dist., 4777 Old Benwick Rd., Bloomsburg, PA 17815,

717 784-6103; r. 340 W. Third St., Mifflinville, PA 18631, 717 759-8031.

HUNSINGER, Phyllis D.; '67 BS; Media Spec. in Sch. System; Palm Beach Cnty. Sch. Bd., Forest Park Elem. Sch., Boynton Beach, FL 33463, 305 732-7150; r. 175 Neptune Dr., Lantana, FL 33462, 305 586-5715.

HUNSINGER, Sylvia A. Kunsman; '74 BS Sci.; r. 39 East Ave., Wellsboro, PA 16901, 717 724-5535.

HUNT, Bessie V.; '35 BS Sci., Eng.; r. 121 Stevenson St., Westfield, PA 16950, 814 367-2941.

HUNT, Frederick L.; '62 BS Soc. Studies, '65 MSEd Elmira; Tchr., Humanities Dept. Chmn.; Athens Area Sch. Dist., S.R.U. HS, East Smithfield, PA 18817, 717 596-3171; r. RD 2, Columbia Cross Roads, PA 16914, 717 596-3274.

HUNT, Holbrook P.; '69 BSEd Educ. Admin., '73 MS Penn. St.; Doctoral Student; Penn. St.; r. 245 Upland Rd., Williamsport, PA 17701, 717 322-7374.

HUNT, Janet A. Matthews (Fred A.); '72 BS Eng.; r. 2658 S. Bamby Ln., Atlanta, GA 30319, 404 458-0378.

HUNT, Jean D.; '33; r. Westfield, PA 16950, 814 367-5280.

HUNT, Josephine D.; '17; r. 2108 Bonnie Brae, Las Vegas, NV 89100.

HUNT, Marion E. Clark; '19 Cert. Elem. Educ.; Retired Tchr.; r. 1210 Sunset Dr., Winter Park, FL 32789, 305 644-5702.

HUNT, Marjorie Constance '36 (See Beach).

HUNT, Mary E. Adams (George L.); '75 BSEd Spec. Educ.; Tchr. of the Gifted; Central Intermediate Unit 10, Phillipsburg, Box 248, Morrisdale, PA 16858, 814 345-5627; r. Karthaus, PA 16845, 814 263-4313.

HUNT, Paul D.; '65 BS Math., '71 MST Rutgers; Math. Dept. Head, Tchr.; Elmira Free Acad., 933 Hoffman St., Elmira, NY 14905, 607 734-5148; r. 922 Bridgman St., Elmira, NY 14901, 607 733-6987.

HUNT, Robert J.; '64 BSEd; Tchr.; Tamaqua Elem. Sch.; r. RD 3, Tamaqua, PA 18252, 717 668-3387.

HUNT, Rose C.; '28; r. 108 Acond St., Irwin, PA 15642.

HUNT, Winifred '34 (See Seamans).

HUNTER, Constance T.; '51 BSEd Home Econ.; Realtor Assoc.; r. 215 Stevenson Ave., Beverly, NJ 08010, 609 877-8795.

HUNTER, David; '75; r. RD 3, Box 212, Troy, PA 16947.

HUNTER, Deborah A. Johnson (Todd L.); '74 BSEd Music; Choral Dir., Music Tchr.; Central Columbia Sch. Dist., 4777 Old Berwick Rd., Bloomsburg, PA 17815, 717 784-2833; r. 1016 Centre St., Ashland, PA 17921, 717 875-4963.

HUNTER, Elizabeth Husted; '20 Bus., '24 RN Robert Packer Hosp.; Retired Nurse; Antique Dealer; Trash or Treasures, Bath, NY 14810; r. RD 1, Bath, NY 14810, 607 776-4378.

HUNTER, Elsie H.; '26; r. Eagles Mere, PA 17731.

HUNTER, Harold; '52 BSEd, '58 MS Temple; Dir., Secondary Educ.; Bristol Twp. Schs., 800 Coats Ave., Bristol, PA; r. 215 Stevenson Ave., Beverly, NJ 08010, 609 877-8795.

HUNTER, Mary Lindsley Orton Brundage (Charles G., Sr.); '17 Cert. Educ., Retired; r. 253 Robinwood Ave., Elmira Heights, NY 14903, 607 732-2781.

HUNTER, Miriam '51 (See Appel).

HUNTER, Robert; '61; r. RD 3, Tamaqua, PA 18252.

HUNTER, Robert D.; '76; r. Box 192, Ralston, PA 17763, 717 995-9270.

HUNTER, Ruth '54 (See Hurt).

HUNTER, Todd L.; '76 BS Music Educ.; Sub-Contractor, Same as residence; r. 111 E. Fifth St., Bloomsburg, PA 17815, 717 387-0875.

HUNTINGTON, Blanche S. Bartoo; '07 Cert. Educ.; Retired Tchr.; r. L.U.M. Homes, E-Wing, Lewisburg, PA 17837.

HUNTINGTON, C. Porter; '26 BS Music; Retired Tchr.; Greater Johnstown Schs.; r. 209 Little John Ln., Johnstown, PA 15905, 814 255-3217.

HUNTINGTON, Clella Mildred Crowl (Harry C.); '14 Cert. Music; Retired; r. Bradford Nursing Pavilion, Bradford, PA 16701.

HUNTINGTON, Georgia Reynolds; '28 Cert.; Retired Tchr., Coudersport Elem. Sch.; r. 105 W. Oak St., Coudersport, PA 16915, 814 274-8687.

HUNTINGTON, Josephine '37 (See Wakely).

HUNTINGTON, Olive '23 (See Van Nest).

HUNTINGTON, Uarda H. '26 (See English).

HUNTLEY, John F.; '59 BS Soc. Studies; Assoc.; Swan and Sons, 1 Chemung Canal Plz., Elmira, NY 14903; r. RD 1, Canton, PA 17724, 717 673-5911.

HUNTLEY, Lawrence D.; '66 BS Music, '75 DM Ind.; Assoc. Prof. of Music; West. Conn. State College, Danbury, 07, CO 10; r. 189 Middle River Rd., Danbury 07, 06810.

HUNTLEY, Valjean Comes (John F.); '59 BS Home Econ.; Owner; Huntleys Flavorland, Spring Brook Dr., Canton, PA 17724, 717 673-5300; r. RD 1, Canton, PA 17724, 717 673-5911.

HURBERT, Kathryn C.; '23; r. Etna, NY 13062.

HURD, Helen E. '30 (See Swan).

HURD, Rex E., Jr.; '74 BA; Natl. Underground Storage Inc., Boyers, PA 16020, 412 794-8474; r. Box 263, Eau Claire, PA 16030, 412 791-2682.

HURD, Sara Trowbridge (George); '18 Cert.; r. 7391 Fisher Rd., Ontario, NY 14519.

HURLBURT, Diana Haynes (Bernard); '70 BSEd Lib. Sci.; Jr.-Sr. HS Librarian; Susquehanna Comm. Schs., Box 5 ARD 3, Susquehanna, PA 18847, 717 853-4921; r. Box 35, Jackson, PA 18825, 717 756-2619.

HURLBUTT, Teresa '57 (See King).

HURLEY, Eulalia '28 (See Innes).

HURLEY, Mildred '20 (See Burk).

HURLEY, Thomas J.; '51 BS Soc. Studies, '52 MA Geo. Peabody; Tchr., Coach; Southside HS, Elmira, NY 14904, 607 734-3387; r. 991 Crestview Dr., E., Pine City, NY 14871, 607 734-0524.

HURLEY, Ursula Koulik (Thomas J.); '65 BSEd Ed. Sch. Nurse; Sch. Nurse, Tchr.; Elmira Sch. Dist., 951 Hoffman St., Elmira, NY 14905, 607 734-2231; r. 991 Crestview Dr., E., Pine City, NY 14871, 607 734-0524.

HURT, Ruth Hunter (Terrence H.); '54 BS; Tchr.; Phoenixville Sch. System, Phoenixville, PA 19460; r. 202 Kleyona Ave., Phoenixville, PA 19460, 215 933-3135.

HUSTED, Benjamin F.; '47 BS Music Educ., '55 PhD Rochester; r. PO Box 182, Mansfield, PA 16933, 717 662-2580.

HUSTED, Clifford A.; '30 BSEd Math., Eng.; Retired; r. 6556 W. Revere Pl., West Allis, WI 53219, 414 321-0981.
HUSTED, Diane E. '64 (See Greer).
HUSTED, Eddie M.; '59 BSEd Eng. Soc. Studies, '62 MS Alfred Univ.; Dist. Principal; Troupsburg Central Sch., Troupsburg, NY 14885, 607 525-6301; r. Box 114, Troupsburg, NY 14885, 607 525-6218.
HUSTED, Elizabeth '20 (See Hunter).
HUSTED, Ethel B.; '34; r. 104 Ontario St., Corning, NY 14832.
HUSTED, Gail Schmick; '65 BS Music; r. 65 Bennett Ave., Binghamton, NY 13905.
HUSTED, Helen M. '19 (See Jamison).
HUSTED, Judy; '69; r. 3601 Walnut St., Apt. 15, Philadelphia, PA 19104.
HUSTED, Lanetta Brown (Eddie M.); '61 BSEd Elem. Educ., '66 MS Alfred; Guidance Couns.; Troupsburg Central Sch., Troupsburg, NY 14885, 607 525-6440; r. Box 114, Troupsburg, NY 14885, 607 525-6218.
HUSTED, Laura Louise Evans (Charles D.); '40 BS Elem. Educ.; r. RD 2, Box 167, Canton, PA 17724, 717 673-8323.
HUSTED, Lorraine A.; '66; r. 743 Seneca Dr., Horseheads, NY 14845.
HUSTED, Melinda S.; '74; r. 85 N. Academy St., Mansfield, PA 16933.
HUSTED, Pauline Ridge (J. Frederick); '36 Cert.; Homemaker; r. 16 Grant St., Wellsboro, PA 16901, 717 724-2408.
HUSTED, Scott; '65; r. 21 Ayres St., Binghamton, NY 13905.
HUSTED, Thomas A.; '66 BS Sec. Educ., '70 MA Kent St.; Field Rep.; New York Educators Assoc., 214 W. Fifth St., Jamestown, NY 14701, 716 483-1586; r. 13 Webster St., Lakewood, NY 14750, 716 763-1434.
HUSTON, Joan Christine Stineman (Michael R.); '64 BS Home Econ., '75 MS Elmira Coll.; Home Econ. Dept. Coord.; Watkins Glen HS, 12th St., Watkins Glen, NY 14891, 607 535-2761; r. 3783 Main St., PO Box 213, Burdett, NY 14818, 607 546-6231.
HUSTON, Michael R.; '72 BA Sec. Educ.; Tchr.; East HS, 201 Cantigny St., Corning, NY; r. 2783 Main St., Box 213, Burdett, NY 14818, 607 546-6231.
HUTCHESON, Dorothy Aiken (Wayne H.); '28; Retired Tchr.; r. Covington, PA 16917, 717 659-5167.
HUTCHESON, Dorothy L.; '36; r. Falls Rd., Rockville, MD 20850.
HUTCHESON, Wayne H.; '23 BSEd; Retired; r. Covington, PA 16917, 717 659-5167.
HUTCHINGS, Harold M.; '65; r. 1061 W. Water St., Elmira, NY 14904.
HUTCHINGS, Virginia '68 (See Okrasinski).
HUTCHINS, Alice E. Purdy (Willard G.); '44 BSEd Elem., '77 Spec. Bloomsburg St.; Reading Spec. and Coord., Title I; Muncy Sch. Dist., Myers Elem. Sch., Muncy, PA 17756, 717 546-3129; r. RD 2, Muncy, PA 17756, 717 546-3695.
HUTCHINS, Mary H.; '63; r. 554 Clark St., Waverly, NY 14892.
HUTCHINSON, David; '62; r. 1412 Ocotillo Dr., El Centro, CA 92243.
HUTCHINSON, Edna D.; '23 Cert.; Retired Tchr.; r. Le Raysville, PA 18829, 717 744-2600.
HUTCHINSON, Richard G.; '50 BSEd Hist., Eng., '71 DEd Penn. St.; Dir. of Field Experiences and Sch. Svcs.; St. Univ. of New York, Potsdam, 215 Satterlee Hall, Potsdam, NY 13676, 315 268-2932; r. RD 2, Regan Rd., Potsdam, NY 13676, 315 265-5391.
HUTCHISON, Janet Trotter; '33 BS Home Econ., '41 MA Columbia Tchrs.; Retired Tchr.; r. 15201 Olive Blvd. Apt 137, Chesterfield, MO 63017, 314 532-1434.
HUTCHISON, Kiehl W.; '74 BA Eng.; Musician; Daddy Licks and the Slow Dance Kid Band; r. 900 Mickley Rd. z24, Whitehall, PA 18052, 215 433-2127.
HUTCHISON, Ruth '61 (See Kovich).
HUTH, Randall F.; '68 BSEd Soc. Studies; Tchr.; Springford Area Sch. Dist., Lower Lewis Rd., Royersford, PA 19468; r. 120 Spruce St. E, Gilbertsville, PA 19525, 215 367-5619.
HUTTER, Cheryl C. Calkins (Joseph, Jr.); '70 BS Home Econ., '73 BS Elem. Educ.; Tchr.; W.R. Croman Elem. Sch., Troy, PA 16947; r. RD 3, Troy, PA, 717 297-3794.
HUTTER, Joseph, Jr.; '70 BS Soc. Sci.; Dairy Farmer; Self-Employed, Same as residence, 717 297-3813; r. RD 3, Troy, PA 16947, 717 297-3794.
HUYETT, Marjorie E. '70 (See Capt. Portz).
HUZEY, Frederick T.; '67 BS Elem. Educ., '70 MEd Penn. St.; Principal, Westfield Boro Elem. Sch., Westfield, PA 16950, 814 367-2711; r. RD 1, Knoxville, PA 16928, 814 326-4683.
HUZIAK, Linda L.; '72; r. 291 St. Clair Ave., Clairton, PA 15025.
HVASTA, Joan '74 (See Moran).
HVIZDZAK, Paul A.; '58 BS Soc. Studies; Tchr.; Randolph Central Sch., Main St., Randolph, NY 14772, 716 358-6161; r. RR 1, Box 292 Archer Hill Rd., Randolph, NY 14772, 716 358-4343.
HWLSLANDER, Inez L. '26 (See Mosch).
HYDE, Barbara L. (Robert E.); '76; r. Alfred, NY 14802.
HYDE, J. Russell; '68 BS Elem., '77 MS Cornell; Remedial Math. Spec.; Elmira City Sch. Dist., 951 Hoffman St., Elmira, NY 14903, 607 734-3976; r. 777 Maple Ave., Elmira, NY 14904, 607 732-8919.
HYDE, John H., Jr.; '47 BSEd Sec., '52 MEd St. Bonaventure; Principal; Canton HS, 139 E. Main St., Canton, PA 17724, 717 673-3191; r. 59 N. Center St., Canton, PA 17724, 717 673-8665.
HYDE, Lillian R. Lessard (Herbert W.); '73 BSEd Spanish; Exec. Secy.; Star Porcelain Co., PO Box 1267, Trenton, NJ 08607, 609 392-3154; r. 573 Elbridge Rd., Morrisville, PA 19067, 215 295-0395.
HYDE, Marcella M. (John H., Jr.); '56 BSEd Elem. Educ., '76 DEd Penn. St.; Reading Coord.; Canton Area Sch. Dist., 139 E. Main St., Canton, PA 17724, 717 673-3191; r. 59 N. Center St., Canton, PA 17724, 717 673-8665.
HYDE, Marilyn R. '72 (See Wanich).
HYDE, Robert E.; '77; r. Elbridge, NY 13060.
HYMES, Clarabelle H. '38 (See Plotts).
HYMES, Jane E.; '65; r. 303 N. Mulberry St., Lancaster, PA 17603.
HYMES, Judith I.; '63; r. 133 S. Grant St., Manheim, PA 17545.
HYMES, Marion '35 (See Gottshall).

HYNES, Lorraine H. '40 (See Camin).
HYZENSKI, Carol M. '70 (See Laudenslager).

I

IANDIMARINO, Antonia L. '68 (See DeLuca).
IDE, James R.; '60; r. 1 E. Clintwood Dr., Rochester, NY 14620.
IDE, William; '57; r. 32629 Anita Dr., Westland, MI 48185.
IERO, Susan M. Demko (Joseph D.); '74 BSEd Spec. Educ.; Tchr., Spec. Educ., Learning Disabilities; Delmar Jr., Sr. HS, Eighth and Jewel St., Delmar, DE 19940; r. 300 Brookdale Dr., Salisbury, MD 21801, 301 546-2809.
IGLER, Helen G. Stanlick (Robert J.); '27 Cert.; Retired Elem. Tchr.; r. 1745 Douglas Ave., Stroudsburg, PA 18360, 717 421-8072.
IGNATRUS, Sister M.; '20; r. Misericordia, Dallas, PA 18612, 717 675-2131.
IGOE, Charles J.; '55 BS Eng., '72 DEd Penn. St.; Assoc. Prof., Educ.; Dir., Continuing Educ.; Susquehanna Univ., Selinsgrove, PA 17870, 717 374-1679; r. 708 N. Tenth St., Selinsgrove, PA 17870, 717 374-1603.
IHLE, Helena M. Tomlinson (Herman H.); '20 Cert.; r. 520 S. Bergen St., Bethlehem, PA 18015, 215 865-5486.
INGALLS, Joanne E. '66 (See Armstrong).
INGERFOLL, Roma Jean '40 (See Morgan).
INGERICK, Joyce N. '19 (See Fish).
INGHAM, Helen; '27 Cert. Kndgtn. Educ.; Retired Tchr.; r. 2 Grow Ave., Montrose, PA 18801, 717 278-1808.
INGLEY, Genevieve '29 (See Cummings).
INMAN, Margaret E. '28 (See Wheaton).
INMAN, Virginia Cummings; '41 BSEd Elem. Educ., '67 MA Boston; Tchr.; Wheaton Sch. Dist.; r. 725 Elmwood Dr., Wheaton, IL 60187, 312 665-2095.
INNELLA, Louise D. Wendel (John P.); '64 BSEd French, '66 MLS Drexel; Head, Tech. Svcs. Dept.; Ocean Cnty. Library, 15 Hooper Ave., Toms River, NJ; r. 27 Birmingham Dr., Jackson, NJ 08527, 201 364-8363.
INNES, Barbara I. '58 (See Wood).
INNES, Eulalia Hurley; '28 Cert. Elem.; Sales; Burk's Store, 717 673-5477; r. 18 N. Washington, Canton, PA 17724, 717 673-5246.
INNES, Pauline; '26; r. 106 Rodney St., Glen Rock, NJ 07452.
INSCHO, Donald J.; '66 BS Math., '70 MS Bucknell; Tchr., Math.; Harrisburg HS, 1201 N. Sixth St., Harrisburg, PA 17110; r. RD 1, Box W-20, Etters, PA 17319, 717 938-1041.
INSCHO, Mary '50 (See Evey).
INSCHO, R. Erdene '37 (See Besanceney).
INSCHO, Sylvia J. '72 (See English).
INSCHO, Victoria M. Ehrhart (Donald J.); '68 BS Home Econ.; Instr.; Harrisburg Area Comm. Coll., 3300 N. Cameron St., Harrisburg, PA 17110, 717 236-9533; r. RD 1, Box W-20, Etters, PA 17319, 717 938-1041.
IRELAND, Jill Melissa '74 (See Swanson).
IRELAND, Margaret A. '63 (See McCloskey).
IREY, Kathleen E. Farrell (Michael J.); '72 BSEd Spec. Educ.; Tchr., Learning Disabilities; Salem Elem. Sch., Berwick, PA 18603; r. 219 McGuire Pk. Dr., Bloomsburg, PA 17815, 717 784-1838.
IRONS, Dennis E.; '73 BSEd; Tchr.; Woodhaven Ctr., Southampton Rd., Philadelphia, PA 19154; r. Apt. E23, Village at Park View, Levittown, PA 19056, 215 943-8423.
IRONS, Gilbert W., Jr.; '68 BSEd Soc. Sci.; American Hist. Tchr.; Medina HS, Catherine St., Medina, NY 14103, 716 798-2710; r. 512 Beach Dr., Medina, NY 14103, 716 798-0580.
IRONS, Jacquea Robacker (Dennis); r. 9 Aspen Ln., Levittown, PA 19055, 215 943-8423.
IRONS, Kim '71 (See Skowron).
IRONS, Kimberly A. '71 (See Skowrom).
IRONS, Pamela '75 (See Todd).
IRONS, Ruth Anne '69 (See Evans).
IRVIN, Andrea W.; '66; r. 7 Sturrock St., Wellsboro, PA 16901.
IRVING, Ann C.; '63; r. RD 3, Pottsville, PA 17901.
IRVING, Lysle; '29; r. 3039 E. Oak St., Phoenix, AZ 85008.
IRWIN, Dorothy A. '54 (See Mitstifer).
IRWIN, Edith P.; '20; r. 408 Maple St., Coudersport, PA 16915, 814 274-8621.
IRWIN, Elizabeth; '30; r. 64 Pearl St., Wellsboro, PA 16901.
IRWIN, Elizabeth '20 (See Locey).
IRWIN, Lawrence J.; '35 BSEd Hist., Sci.; Retired Exec. Dir., Tioga Cnty. Bd. of Assistance; r. 64 Pearl St., Wellsboro, PA 16901, 717 724-4229.
IRWIN, Leonard R.; '28 BS Math., Sci., '41 Masters Bucknell; Retired; r. 628 W. Main St., Elkland, PA 16920, 814 258-5371.
IRWIN, Roberta Lynne '70 (See Butler).
ISAAC, Judith Chaffee (James R.); '75 BS Spec. Educ.; Tchr., P-TMR Class; Wysox Elem. Sch., Wysox, PA 18854, 717 265-6022; r. 701 1/2 Second St., Towanda, PA 18848, 717 265-3526.
ISBAN, Helen '33 (See Crawford).
ISBELL, Bertha G. Slater (Floyd L.); '33 Cert.; Elem. Sch. Tchr.; Athens Area Sch., 220 S. River St., Athens, PA 18810; r. 612 S. Main St., Athens, PA 18810, 717 882-2202.
ISELE, Dorothy Gwinn (John C.); '33 BSEd Eng., Latin, '39 MEquiv. Penn. St.; Retired Tchr.; r. 3413 N. Fourth St., Harrisburg, PA 17110, 717 234-7609.
ISELE, John C.; '32 BSEd Music, '40 MMEd Penn. St.; Retired Music Tchr.; r. 3413 N. Fourth St., Harrisburg, PA 17110, 717 234-7609.
ISHLER, Nanene '69 (See Cowan).
ISLER, John G.; '74 BS Criminology; Loss Prevention Coord.; Hills Dept. Store, Green Garden Plz., Aliquippa, PA 15001, 412 761-7545; r. 1080 Pennsbury Blvd., N., Pittsburgh, PA 15205, 412 276-7436.
ITALIA, Mary R.; '74; r. 3220 S. Juniper St., Philadelphia, PA 19148.
ITTER, Doris E. '28 (See Lambert).
IVANKEVICH, Arleen (Wendy) Wierzbicki (Paul S.); '74 BSEd Elem. Educ.; Elem. Sch. Tchr.; Clinton Pub. Sch., School St., Clinton, NJ, 201 735-8512; r. 806 Washington Gardens, Washington, NJ 07882, 201 689-0515.
IVANKEVICH, Paul S.; '74 BSEd Elem. Educ.; Tchr.; Green Street Sch., Phillipsburg, NJ 08865, 201 454-3400; r. 806 Washington Gardens, Washington, NJ 07882, 201 689-0515.
IVENZ, Celia Marie '70 (See Love).
IVES, Marion; '21; r. 1260 N. Forest Rd., Williamsville, NY 14221.

IZER, Ruth '47 (See Arduini).
IZZO, Nicolene E.; '76 BS Home Econ.; Asst. Pattern Maker; Danskin, York, PA; r. 311 E. Brentwood Dr., York, PA 17403.

J

JACK, Marie L.; '72 BS Home Econ.; Tchr.; Penn Hills Sch. Dist., Pittsburgh, PA 15235; r. 302 Duff Rd., Pittsburgh, PA 15235, 412 242-8951.
JACKETT, Mary L. Milota (Joseph B.); '29 Cert. Elem., '34 BS; Retired, USN Depot; r. 623 Camp St., Harrisburg, PA 17110, 717 232-9290.
JACKLIN, Hazel Marian Kunzman; '19 Cert.; r. 505 First St., Athens, PA 18810.
JACKSON, Carlton; '30; r. 257 Magnolia St., Elmira, NY 14904.
JACKSON, Dale A.; '60 BS Soc. Studies, '70 MA Penn. St.; Tchr.; Otto-Eldred Jr. Sr. HS, Duke Center, PA; r. RD 3, Coudersport, PA 16915, 814 274-9497.
JACKSON, David M.; '76 BS; r. RD 2, Columbia Cross Roads, PA 16914, 717 297-2838.
JACKSON, Douglas M.; '75 BS Math.; Tchr., Math.; Morrisville-Eaton Jr., Sr. HS, West Eaton, NY 13484, 315 684-9481; r. Box 53, West Eaton, NY 13484.
JACKSON, Helen Ayres (Scott); '22 Cert. Elem. Ed.; Retired Tchr.; r. Columbia Cross Roads, PA 16914, 717 297-2879.
JACKSON, James; '58; r. 317 Ridge Rd. Mt., Rt. 1, Annville, PA 17003.
JACKSON, Leana Chapman (Paul W.); '21 Cert.; r. PO Box 504, Celoron, NY 14720, 716 664-3853.
JACKSON, Lillian M. '28 (See Haven).
JACKSON, Mary Ada '37 (See Miller).
JACKSON, Mary L. Reynolds (Duane C.); '74 BA Pol. Sci., Crim. Justice; Probation Ofcr.; Tioga Cnty. Probation Dept., Box 174, Wellsboro, PA 16901, 717 724-1906; r. RD 1, Box 2E, Mainesburg, PA 16932.
JACKSON, Ruth C.; '37; r. RD 16, Media, PA 19063.
JACOBS, Irene J. '30 (See Simmonette).
JACOBS, Linda; '77; r. 234 W. Berner, Hazleton, PA 18433.
JACOBS, Sharon '65 (See Morgan).
JACOBS, Thomas J.; '71; r. RD 6, Box 211, Elkton, MD 21021.
JACOBS, Zierda H.; '28; r. RD 1, South Corning, NY 14830.
JACOBSON, Charles F., Jr.; '68 BSEd Music; Gen. Mgr.; Mansfield Elec. Supply Co., RD 1, Box 264, Mansfield, PA 16933, 717 662-7133; r. RD 1, Box 157, Covington, PA 16917, 717 659-5584.
JACOBSON, Charles L.; '41 BS Music, '47 MEd Mich.; Asst. Supt. of Schs. for Bus.; Jamestown Bd. of Educ., 200 E. Fourth St., Jamestown, NY 14701, 716 661-2983; r. 16 Hilldale Ave., Jamestown, NY 14701, 716 487-7115.
JACOBSON, Dorothy M. Post (Charles L.); '42 BS Home Econ.; Tchr. Home Econ.; Washington Jr. HS, 159 Buffalo St., Jamestown, NY 14701, 716 661-2942; r. 16 Hilldale, Jamestown, NY 14701, 716 487-7115.
JACOBSON, Karen Ruth Starner (Charles F.); '69 BA Music; Loan Teller, Collections; First Citizens Natl. Bank, PO Box 367, Mansfield, PA 16933, 717 662-2121; r. RD 1, Box 157, Covington, PA 16917, 717 659-5584.
JACOBSON, Morris; '43 BS Educ. Sci., '46 DDS Pittsburgh; Dentist; Pvt. Practice, 611 W. Edwin St., Williamsport, PA 17701, 717 326-5875; r. 1521 Elliott St., Williamsport, PA 17701, 717 322-1628.
JACZYNSKI, Ruthann M.; '70 BSEd; Tchr.; Lakeland Elem. Sch., German, PA 18433; r. 298 Canaan St., Carbondale, PA 18407, 717 282-6368.
JADICK, Gregory D.; '77; r. 601 Delaware St., Mayfield, PA 18433.
JAMES, Carl L.; '74; r. 407 Washington St., Royersford, PA 19468.
JAMES, Charles C.; '63 BSEd Elem. Educ., '66 MS Scranton; Principal; Lake-Lehman Sch. Dist., 717 675-2165; r. RD 4, 50 Maple Dr., Dallas, PA 18612, 717 639-1430.
JAMES, Cheryl Ann '69 (See Drew).
JAMES, Dorothea M. '30 (See Smith).
JAMES, Edith; '55; r. 289 Beverly Rd., Fairfield, NJ 07006.
JAMES, Fanny E. '52 (See Marshall).
JAMES, Kathryn Mary Mengel (Thomas A.); '62 BSEd Home Econ.; Tchr., Home Econ.; Pleasant Valley Schs., Brodheadsville, PA 18322; r. Box 184, Brodheadsville, PA 18322, 717 992-6417.
JAMES, Luann James; '75 BS Home Econ. Educ.; Tchr., Home Econ.; Pleasant Valley HS, Rt. 209, Broadheadsville, PA 18322, 717 992-4128; r. RD 2, Box 296A, Drums, PA 18222, 717 788-2429.
JAMES, Patricia '46 (See Gambell).
JAMES, Ruth Howard (Clark M.); '18 Cert. Educ.; Retired Tchr.; r. 12 Cherry St., Montrose, PA 18801, 717 278-3244.
JAMES, Sandra L. '64 (See Koeppel).
JAMESON, Beverly R.; '70; r. 321 Glover St., Jersey Shore, PA 17740.
JAMESON, Eileen B.; '72; r. 201 Jay St., G88, Stowe, PA 19464.
JAMESON, Marcia A. Doan (Thomas B.); '76 BA Pol. Sci.; Owner; The Village Greenery, 920 Fifth Ave., Brockway, PA 15824, 814 265-1351; r. Box 296 B Rd 1, Brockport, PA 15823, 814 265-1040.
JAMIESON, Bonnie V.; '73; r. 1307 Pennsylvania Ave., Williamsport, PA 17701.
JAMIESON, High W.; '74; r. 14 Hale St., Pittston, PA 18640.
JAMISON, Helen M. Husted (Armel E.); '19; r. 280 Sly Ave., Corning, NY 14830, 607 962-1203.
JANES, Susan C.; '72; r. RR 1, Box 17, Malvern, PA 19355.
JANESKI, Connie '76 (See Luckner).
JANESKI, Rosemarie J. Kelly (Stanley M.); '74 BSEd Home Econ.; Tchr.; Francis Jones Jr. HS, 1940 Kensington Dr., Hampton, VA 23663, 804 851-7659; r. 6909 Oakley St., Philadelphia, PA 19111, 215 725-5854.
JANESKY, David S.; '74 BSEd Secondary Spanish; Indust. Engr.; NIBCO Inc., 50 Harrison Ave., South Glens Falls, NY 12801, 518 793-2567; r. 16 1/2 Baker St., Hudson Falls, NY 12839, 518 747-7214.
JANICELLI, Joan Gransgruber; '69 BS Elem. Educ.; Tchr.; Windsor Sch. Dist.; r. 607 Franklin Ave., Susquehanna, PA 18847, 717 853-4718.
JANICELLI, Rachel; '29; Retired; r. 704 N. Main St., Forest City, PA 18421, 717 785-5243.
JANNICELLI, Elizabeth H.; '19; r. Forest City, PA 18421.

JANOS, Judy D. '76 (See Vann).
JANOSKO, Patrick M.; '76 Crim. Just.; Resotach Cnty., Old Lehigh Valley Bus. Dist., Sayre, PA 18848; r. 212 1/2 Chestnut St., Towanda, PA 18848, 717 265-8558.
JANOV, Patricia J. '74 (See Hahn).
JANSEN, Bernice Ainey (Ernest S.); '20 Cert. Sci., '55 MA St. Univ. of New York; Retired Supv. HS Sci.; r. 1825 University Pl., Sarasota, FL 33580, 813 955-4031.
JANSEN, Edith R. '25 (See Kiser).
JANSSEN, Marcia C. '76 (See Foor).
JANSSEN, Thelma J. Lee (Major L.); '54 BSEd Home Econ.; Kndgtn. Tchr.; NE Bradford Elem. Sch., Rome, PA 18837, 717 744-2562; r. Box 189, RD 2, Wysox, PA 18854, 717 247-7231.
JAPAK, Nancy M. Hawk (Walter F.); '70 BA Eng.; Homemaker; r. 1200 E. Carcas Ave., Hershey, PA 17033, 717 533-2108.
JAQUISH, Arbutus L. '38 (See Nielsen).
JAQUISH, Christine '54 (See Zellner).
JAQUISH, John J.; '11, '15 BS Penn. St.; Retired, Wyoming Cnty. Agr. Agt.; r. 107 Putnam St., Tunkhannock, PA 18657, 717 836-3381.
JAQUISH, Lottie '18 (See Marvin).
JAQUISH, Martha C. '40 (See Barocco).
JAQUISH, Michael F.; '67 BSEd Sec. Educ., '76 AS Bus Santa Fe Jr. Coll.; Real Estate Broker; Midas Real Estate, 7325 NW, 13th Blvd., 55, Gainesville, FL 32601; r. 1326 NE 15th St., Gainesville, FL 32601, 904 376-9988.
JAQUISH, Phyllis Bailey '57 (See Boyd).
JAQVISH, Cynthia J. '55 (See Love).
JARECKS, Jennette R.; '34; r. 529 Louise St., Morgantown, WV 26500.
JARONIESKI, Marlene J.; '72; r. RD 3, Box 66, Irwin, PA 15642.
JARVIS, Ann R. '64 (See Capece).
JARVIS, Margaret L. Dietsche (John W.); '32 BSEd Latin, Eng.; Retired HS Tchr.; r. 580 Bookcliff Ave., Apt. 14, Grand Junction, CO 81501, 303 243-6664.
JASIONIS, Linda M. '68 (See Sidiropoulos).
JAWORSKI, Judith Ann Ferris (Edward P.); '69 BS Music, '78 MS Montclair St.; r. 42 Crestview Dr., Bernardsville, NJ 07924, 201 766-2799.
JAYMES, Mary Frances Yohn (Carl F.); '72 BS Home Econ.; Tchr., Home Econ.; South. Huntingdon Cnty. HS, Orbisonia, PA 17343; r. 656 Mountan Foot Rd., Shade Gap, PA 17255, 814 259-3256.
JAYNES, Emma Y. Young (William A.); '70 BSEd; r. RD 1, Lawrenceville, PA 16929, 717 827-2302.
JEFFERY, Lynn J. '39 (See Quick).
JEFFREY, Dorothy Mary '28 (See Howard).
JEFFREY, Jobyna J. '68 (See Babb).
JEFFRIES, Lois H.; '43; r. 307 N. Vendome Ave., Atlantic City, NJ 08400.
JELINEK, Belinda A.; '73; r. RD 1, Bangor, PA 18013.
JENKINS, Arthur D.; '72; r. RD 2, Nicholson, PA 18446.
JENKINS, Diane J.; '76 BS Spec. Educ.; r. RD 1, Shunk, PA 17768, 717 924-3243.
JENKINS, Hannah '15 (See Martin).
JENKINS, Lana R. '69 (See Moody).
JENKINS, M. William; '61; r. Box 116, Middlesex, NJ 08846.
JENKINS, Marilyn T.; '74; r. Box 78, RD 2, Nicholson, PA 18446.
JENKINS, Mary Ames; '28 Cert.; Retired Tchr.; r. 531 Third St., Northumberland, PA 17857, 717 473-3358.
JENKINS, Sheila Rae '65 (See Wilcox).
JENKINS, Vincent W.; '76 BA Eng.; Grad. Student, Lehigh Univ.; r. B304, Elm Ct. Apts., Pottstown, PA 19464, 215 323-2890.
JENNEY, H. LaRue; '60 BSEd Soc. Studies, Geog.; Tchr., Hist. and Geography; Northeast Bradford Schs., RD 1, Rome, PA 18837, 717 744-2521; r. RD 1, Box 23, Milan, PA 18831, 717 884-3265.
JENNEY, Mildred Brown (Cecil C.); '62 BSEd Elem. Educ.; Retired Tchr.; r. 28 Cadwell Ave., Waverly, NY 14892, 607 565-7384.
JENNEY, Ruth Ann Schlieder (H. LaRue); '60 BSEd Home Econ.; Elem. Tchr.; Sayre Area Schs., Warren St., Sayre, PA 18840, 717 888-7742; r. RD 1, Box 23, Milan, PA 18831, 717 884-3265.
JENNINGS, Anne; '62; r. Laceyville, PA 18623.
JENNINGS, Cecily J. '68 (See Roe).
JENNINGS, Donna Bennett (James G.); '70 BS Soc. Studies, '76 MEd Marywood; Tchr.; Wallenpaupack Area Sch. Dist., Star Rt. 2, Hawley, PA 18428; r. RD 1, Box 196J, Hawley, PA 18428, 717 226-2224.
JENNINGS, Dorothy K.; '67; r. 4600 US Hwy. 19 N., Palm Harbor, FL 33563.
JENNINGS, Ellen B.; '29; r. RD 3, Porter Rd., Troy, PA 16947.
JENNINGS, Julia L. '25 (See Crandall).
JENNINGS, Laveta R. Parks (Duane M.); '68 BS Lib. Educ.; Dir., Instructional Materials Ctrs.; Canton Area Elem. Sch., 141 E. Union St., Canton, PA 17724, 717 673-5078; r. RD 1, Box 85, Canton, PA 17724.
JENNINGS, Mabelle D. '26 (See Gotti).
JENSEN, Amy D.; '74 BSEd; Teller; Lincoln First Bank, Geneva, NY 14456; r. 537 E. Lake Rd., Penn Yan, NY 14527, 315 536-8602.
JENSEN, Glynn E.; '74 BA, '75 BSMe Penn. St.; Weather Ofcr.; USAF Global Weather Ctr., Offutt AFB, NE 68113, 402 294-6177; r. 3107 Schilling Dr., Omaha, NE 68123, 402 291-7777.
JEPPSEN, Christine E. '72 (See Reinmiller).
JERABEK, Rosalind Van Norman (M.); '39 BA, '65 BA Aurora; Reading Spec.; The Reading Ctr., Same as residence; r. 5025 Edgemore Ln., Bethesda, MD 20014, 301 657-1943.
JERALD, Charles; '38; r. PO Box 128, Tunkhannock, PA 18657.
JERALD, E. Lorena '36 (See Penno).
JERALD, Esther Adelaide; '34 BSEd Eng. Hist., '49 MS Cornell; Retired HS Tchr.; r. 300 W. Main St., Moorestown, NJ 08057, 609 235-3556.
JERALD, Mary B. '33 (See Meinert).
JERAULD, James B.; '74 BA Eng.; Draper Egg Products, Dryden, NY 13053; r. 94 W. Main St., Dryden, NY 13053, 607 844-8956.
JERAULD, Mary Hoppe (Kenneth R.); '30 Cert. Elem. Educ. and Supv., '51 MA SUNY, Oneonta; Retired Elem. Teaching Principal; r. 5 Coburn Ave., Otego, NY 13825, 607 988-2216.
JEROLAMAN, Steven M.; '72 BSEd Geog.; Tchr., Football Coach; Pt. Pleasant Beach HS, Trenton Ave., Point Pleasant Beach, NJ 08742, 201 899-1817; r. 348 Eastham Rd., Point Pleasant, NJ 08742, 201 295-3409.

JESBERG, Ruth A.; '70; r. 300 Bl. Mill Rd., A2, Horsham, PA 19044.
JEUTTER, Sharon S.; '65; r. 234 E. Ross St., Lancaster, PA 17602.
JEZUIT, Stanley A.; '70 BA, '74 MS Scranton; Rehab. Couns.; St. Dept., Labor and Industry, Wilkes-Barre, PA 18703; r. 106 Woodhaven Rd., Peckville, PA 18452, 717 489-5411.
JIORLE, Frank A., Jr.; '73 BSEd; Tchr., Coach; Nockamixon Sch., Mansfield HS, Revere, PA 18953, 215 847-5651; r. 915 Lee Ave., Alpha, NJ 08865, 201 454-1499.
JIORLE, Robert V.; '75 BSEd Art Educ.; HS Art Tchr., Coach; Palisades HS, Kintnersville, PA, 215 847-5131; r. 3956 Kindrick Dr., Bethlehem, PA 18017, 215 868-7304.
JISA, Eleanor J. Spangler (Jack L.); '66 BS; Tchr.; Lincoln W. HS, West 30th St., Cleveland, OH; r. 4373 Newberry Dr., Brooklyn, OH 44144, 216 459-1486.
JOHN, Florence Mohn Butler (Dallas F.); '34 BS Home Econ.; Owner; Oaklawn Antiques, Same as residence; r. Rt. 202 York Rd., Box 13, Lahaska, PA 18931, 215 794-7387.
JOHN, Marilee '75 (See Ruscitti).
JOHN, Patricia I. '74 (See Zaiac).
JOHNS, Sarah MacLean; '29 Cert.; Retired Tchr.; r. Westfield, PA 16950, 814 367-5171.
JOHNS, Wilbur W.; '28; r. RD 2, Mansfield, PA 16933.
JOHNSON, Alberta; '36 Elem. Educ.; Retired; r. 8 Newman Rd., Chenango Bridge, NY 13745, 607 648-4517.
JOHNSON, Alice Severn (Alfred E.); '28 Elem., '62 MSEd SUNY, Cortland; Retired Jr. HS Tchr.; r. 132 Wilbur St., Waverly, NY 14892, 607 565-4233.
JOHNSON, Andrew S.; '60 BSEd Soc. Studies, '64 MEd Penn. St.; Dept. Chmn., Tchr., Soc. Studies; Northeast Bradford Sch. Dist., RD 1, Rome, PA 18837, 717 744-2521; r. 212 Poplar St., Towanda, PA 18848, 717 265-6037.
JOHNSON, Anna R.; '24; r. 37 Leroy St., Rochester, NY 14612.
JOHNSON, Anne '54 (See Hawk).
JOHNSON, Anne B.; '18; r. 1305 Main St., Avoca, PA 18641.
JOHNSON, Barbara A. '75 (See Holt).
JOHNSON, Barbara B.; '65; r. 36 S. Main St., Portville, NY 14770.
JOHNSON, Carol L. Bodine (Donald V.); '67 BS PSN, '76 ME; r. RD 6, Box 263, Wellsboro, PA 16901, 717 724-1344.
JOHNSON, Charles C.; '74; r. 2 Boylston St., Bradford, PA 16701.
JOHNSON, Clara M.; '10; r. 107 Windsor Rd., Tenafly, NJ 07670.
JOHNSON, Cynthia A.; '73; r. 49 Burnside Ave., Bradford, PA 16701.
JOHNSON, Cynthia J.; '65; r. 7005 SW 52nd Ave., Portland, OR 97219.
JOHNSON, Deborah A. '74 (See Hunter).
JOHNSON, Diana Joline '62 (See Connelly).
JOHNSON, Donald A.; '59 BS SS, Geog., '65 MS Cortland St.; Tchr., Soc. Studies; Elmira City Schs., S. Main and Penn Ave., Elmira, NY 14904; r. 131 N. Elmira St., Athens, PA 18810, 717 885-9102.
JOHNSON, Donna L. Wilson (Donald A.); '63; r. 131 N. Elmira St., Athens, PA 18810, 717 885-9102.
JOHNSON, Doris Christine '58 (See Rodgers).
JOHNSON, Doris E. Whitaker (Floyd D.); '28 Cert. Elem.; Retired; r. RD 2, Nichols, NY 13812, 717 395-3304.
JOHNSON, Dorothy T.; '25; r. RD, Genesee, PA 16923, 814 535-6928.
JOHNSON, Edith Kendall (Charles L.); '50 BS Music; Music Tchr.; Sunset Hill Sch., 400 West 51st St., Kansas City, MO 64112, 816 531-4529; r. 11101 Belleview, Kansas City, MO 64141, 816 942-7440.
JOHNSON, Elizabeth; '30; r. Laceyville, PA 18623.
JOHNSON, Elizabeth L. '34 (See Morrow).
JOHNSON, Elizabeth L.; '44; r. 125 Capstan Ave., Beachwood, NJ 08722.
JOHNSON, Eloise; '44; r. 3981 Hillcrest Dr., Denver, CO 80237.
JOHNSON, Elsie V.; '22 Cert.; Retired; r. Morris Run, PA 16939, 717 638-2585.
JOHNSON, Erma M. Tremaine (H. Walfred); '30; r. RD 2, Tioga, PA 16946.
JOHNSON, Finley C.; '72 BA Pol. Sci.; Veterans Claims Examiner, Rating Bd.; Veterans Admin., PO Box 1437, St. Petersburg, FL 33731; r. 4025 Harrisburg St. NE, St. Petersburg, FL 33708.
JOHNSON, Gordon W.; '42; r. 3981 Hillcrest Dr., Denver, CO 80237.
JOHNSON, Harold; '20; r. Box 182, Brackney, PA 18812.
JOHNSON, Harriett G. '20 (See Neeley).
JOHNSON, Horace H.; '20; r. 510 Fifth Ave., Riverview Nursing Home, Owego, NY 13827, 607 687-2594.
JOHNSON, Howard; '32; r. RD, Jermyn, PA 18433.
JOHNSON, James W.; '74 BA Biol.; Quality Control Inspector; Bectal Elect. Plant, Rt. 11, Shickshinny, PA 18655, 717 542-2151; r. 150 Rockview Terr., Shickshinny, PA 18655, 717 542-7476.
JOHNSON, Joan '52 (See Zastavny).
JOHNSON, Joyce J. '54 (See Dunne).
JOHNSON, K. Anita Turner (Lloyd A.); '50 BS Elem. Educ.; Tchr.; Pennsbury Schs., Yardley Ave., Fallsington, PA 19054, 215 295-4131; r. 302 N. Park Dr., Levittown, PA 19054, 215 946-1231.
JOHNSON, Kay '68 (See Ferguson).
JOHNSON, Leon E.; '72 BS Physics; Tchr.; Troy Area Sr. HS, Troy, PA 16947, 717 297-2176; r. 400 Elmira St., Troy, PA 16947, 717 297-4022.
JOHNSON, Lloyd A.; '50 BS Math. Sci., '53 MEd Penn. St.; Tchr.; Bristol Twp. Schs., 800 Coates Ave., Bristol, PA 19007, 215 943-3200; r. 302 N. Park Dr., Levittown, PA 19054, 215 946-1231.
JOHNSON, Lois C.; '38; r. 2822 Regent St., Madison, WI 53700.
JOHNSON, Lulu S.; '33; r. Cedar Run, PA 17727.
JOHNSON, Marie S. '46 (See Hulse).
JOHNSON, Mark L.; '76 BSEd Geog.; Deliveryman; UPS, Monihan Ave., Dunmore, PA, 717 346-9555; r. RD 2, Box 1225B, Nicholson, PA 18446, 717 945-5493.
JOHNSON, Mary Ann; '70 BSEd Elem. Educ.; Tchr.; Athens Area Schs., Third and Frederick

Sts., Athens, PA 18810, 717 888-7766; r. 112 Lewis St., Sayre, PA 18840, 717 888-7335.
JOHNSON, Mary Louise '54 (See Preston).
JOHNSON, Maryann G.; '64; r. 303 Chapel St., Cashmere, WA 98815.
JOHNSON, Nan L. Maul (Wesley R.); '50 BSEd Music; r. 442 Young St., Wilson, NY 14172, 716 751-6554.
JOHNSON, Nancy '66 (See Hetrick).
JOHNSON, Nancy M.; '73 BS Lib. Educ.; Media Spec.; Horseheads HS, Horseheads, NY 14845, 607 739-5601; r. PO Box 2161, Elmira Heights, NY 14903, 607 733-2416.
JOHNSON, Nellie C.; '30; r. Ormsby, PA 16741.
JOHNSON, Patricia M. '74 (See Czerniakowski).
JOHNSON, Raymond A.; '70; r. 49 Burnside Ave., Bradford, PA 16701.
JOHNSON, Mrs. Robert; '22; r. Sayre, PA 18840.
JOHNSON, Robert A.; '59 BS Biol., '65 PhD Cornell; Prof.; Mansfield St. Coll., Mansfield, PA 16933, 717 662-4371; r. 268 S. Williamson Rd., Blossburg, PA 16912, 717 638-3169.
JOHNSON, Sigrid D. '60 (See Wilkins).
JOHNSON, Stephen R.; '76; r. 414 Elmira St., Troy, PA 16947.
JOHNSON, Sue E.; '73 BS Lib. Educ., '76 MS Elmira; Librarian; Rowe Middle Sch., Willow St., Athens, PA 18810, 717 888-7766; r. 203 E. Cooper St., Athens, PA 18810, 717 888-6303.
JOHNSON, Viola Roos (Robert); '23 French, Soc. Studies; Retired Tchr.; r. RD 2, Box 359, Morrisdale, PA 16858, 814 345-5394.
JOHNSON, Wesley R.; '49 BSEd Music, '53 MEd Penn St.; Principal; Wilson Jr. HS, Wilson, NY 14172, 716 751-9341; r. 442 Young St., Wilson, NY 14172, 716 751-6554.
JOHNSON, William M.; '77; r. Box 6, Tioga, PA 16946.
JOHNSON, William M.; '49 BSEd Hist., '63 MEd Cornell; Dir. of Athletics; Corning E. HS, Corning, NY 14830, 607 936-3746; r. 115 Corning Blvd., Corning, NY 14830, 607 962-4792.
JOHNSON, Wyma Spencer (Enoch H.); '26 Cert.; Retired Tchr.; Wellsboro-Charleston Sch., Wellsboro, PA; r. 2 1/2 Sherwood St., Wellsboro, PA 16901, 717 724-3093.
JOHNSTON, Ann Louise '70 (See Bliss).
JOHNSTON, Debra J. Roberts (Arthur L.); '73 BS Home Econ.; Bkpr., Clerk; Johnston's Auto Parts, 710 State Rd., Croydon, PA 19020, 215 788-8448; r. 602 First Ave., Croydon, PA 19020.
JOHNSTON, Erma; '26; r. Box 206, Huntington, NY 11744.
JOHNSTON, Irma B.; '36; r. RD 1, Box 24, Rome, PA 18837.
JOHNSTON, Irma Elizabeth '65 (See Barnes).
JOHNSTON, Jane E.; '69; r. RD 2, Johnston Rd., Wellsburg, NY 14894.
JOHNSTON, Kathleen A. Gerow (Thomas M.); '72 BSEd Elem. Educ.; Tchr.; S. Tioga Sch. Dist.; r. RD 3, Box 426, Wellsboro, PA 16901, 717 724-5007.
JOHNSTON, Kathryn Lee Totzke (Robert F.); '67 BSEd Elem. Educ.; r. RD 1, Box 79, Westover, PA 16692, 814 743-5292.
JOHNSTON, Martha S. Kanyuck (Ernest B.); '61 BS; Homemaker; r. 13636 Stanford St., Omaha, NE 68144, 402 334-7488.
JOHNSTON, Mary Judith; '76 BS Home Econ.; Sales; Bradford Meat and Provisions, 42 Davis St., Bradford, PA 16701, 814 362-3518; r. 89 Foster Hollow Rd., Bradford, PA 16701, 814 368-8130.
JOHNSTON, Sandra H. '69 (See Wolfe).
JOHNSTON, Thomas E.; '65; r. RD 1, Mansfield, PA 16933.
JOHNSTON, Thomas M.; '71 BA Soc. Sci.; Storekeeper; Commonwealth of Penn.; r. RD 3, Box 426, Wellsboro, PA 16901, 717 724-5007.
JONAS, Sue Ann; '76 BSEd Elem. Educ.; Elem. Tchr.; Perkiomen Valley Sch. Dist., Second and Perkiomen Aves., Schwenksville, PA 19473, 215 287-7861; r. 318 D. Willowbrook Dr., Jefferson, PA 19401, 215 539-6290.
JONES, Ann; '26; r. 1 W. Prospect Ave., Moorestown, NJ 08057.
JONES, Anna R. Correll (Burton A.); '33 BS Home Econ.; Retired Tchr.; r. 3235 Georgian Ln., Easton, PA 18042, 215 253-0832.
JONES, Anthony Sheldon; '76 BSEd Spec. Educ.; Tchr.; Philadelphia Comm. Coll.; Pub. Schs., 21st and Parkway, Philadelphia, PA; r. 7710 Gilbert St., Philadelphia, PA 19150, 215 224-9834.
JONES, Barbara '58 (See McAuley).
JONES, Barbara S. Taylor (Robert); '72 BS Home Econ., '74 MA Buffalo; Home Econ. Tchr.; Lyndonville Sch.; r. 2932 Church Rd., Hamlin, NY 14464, 716 964-2741.
JONES, Barry R.; '64 BS Math., '70 MAT Indiana; Asst. Prof., Math.; Keuka Coll., Keuka Park, NY 14478, 315 536-4411; r. Box 328, Keuka Park, NY 14478, 315 536-2596.
JONES, Betsy L.; '74; r. 428 Spring Valley Rd., West Mifflin, PA 15122.
JONES, Beverly S. Guy (David A.); '72 BS Lib. Sci.; Homemaker; r. Box 105, Morris Run, PA 16939, 717 638-2763.
JONES, Charles; '56; r. Box 173, Blossburg, PA 16912.
JONES, Charles R.; '71; r. Mehoopany, PA 18629.
JONES, Cynthia L.; '76 BSEd Spec. Educ.; Tchr.; Seaford Sch. Dist., Sussex Cnty. Orthopedic Facility, Seaford, DE 19973; r. Seaford, DE 19973.
JONES, Dale R.; '71 BSEd Hist., '77 MA Wilkes; Tchr.; Hanover Area Sch. Dist., Lee Park Ave., Wilkes-Barre, PA; r. 53 Rutters St., Wilkes-Barre, PA 18702, 717 824-0769.
JONES, Darlin H.; '53; r. 4704 Falcon St., Rockville, MD 20850.
JONES, David A.; '74; r. 1307 Wright Mill Rd., Auburn, AL 36830.
JONES, Diane C.; '72; r. 42 Cobalt Ridge Dr. N., Levittown, PA 19057.
JONES, Dolores; '26; r. 312 W. Taylor St., Taylor, PA 18085.
JONES, Donald L.; '64 BS Soc. Studies; Driver Educ. Tchr.; Steuben-Allegany Cnty. BOCES, RD 1, Bath, NY 14810, 607 583-4611; r. RD 1 Ponderosa, Savona, NY 14879, 607 776-9818.
JONES, Edith; '11; r. 211 Church St., Taylor, PA 18085.
JONES, Edmund; BSEd Geog., '72 MS Elmira; Sci. Tchr.; Meyers HS, Carey Ave., Wilkes-Barre, PA 18702; r. 58 Lee Pk. Ave., Wilkes-Barre, PA 18702, 717 829-1300.
JONES, Edna O.; '19; r. 1710 Electric St., Dunmore, PA 18512.
JONES, Edward H.; '65 BSEd Elem. Educ., '73 MEd Ind. Univ. Penn.; Elem. Tchr.; Hollidaysburg

Elem. Sch., Hollidaysburg, PA; r. 307 Ash St., Altoona, PA 16602.
JONES, Eleanor C. Jones (Robert L.); '32 Cert.; Retired Elem. Sch. Tchr.; r. 224 Freed St., Sugar Notch, PA 18706, 717 824-0319.
JONES, Eleanor Jean '47 (See Kodish).
JONES, Elizabeth A. '65 (See Zebroski).
JONES, Esther B.; '36 BSEd Educ.; Retired Tchr., Vestal HS; r. 1033 Springbrook Ave., Moosic, PA 18507, 717 457-8185.
JONES, Evelyn C. '34 (See Robinson).
JONES, Fay B.; '71; r. 20 Wakefield Terr., Mansfield, PA 16933.
JONES, Genevieve H.; '36; r. 81 Merritt St., Plains, PA 18705.
JONES, Gloria A. Kochan (Warren R.); '71 BS Elem. Educ., Sci.; Elem. Tchr.; Tunkhannock Area Sch. Dist., Tunkhannock, PA 18657, 717 836-3111; r. 1 Digger dr., Tunkhannock, PA 18657, 717 836-2560.
JONES, Gwen '51 (See DeWitt).
JONES, Hannah G. '34 (See Learn).
JONES, Hazel '16 (See Brands).
JONES, Helen; '24; r. Thompson, PA 18465.
JONES, Helen Grace '31 (See Swingle).
JONES, Helen L. '18 (See Card).
JONES, Isabel P.; '28; r. 6301 Foster St., District Heights, MD 20028.
JONES, James P.; '77; r. Box 246, RD 5, Williamsport, PA 17701.
JONES, Janet I. '53 (See Maxwell).
JONES, Jeffrey L.; '73; r. 425 Ave. D, Riverside, PA 17868.
JONES, Jess W.; '41 BS Sec. Educ., '46 MA Montclair St. Tchrs.; Pres., Owner; Jess Jones Volkswagon-Pontiac Inc., 5200 Kennedy Blvd., West New York, NJ 07093, 201 863-5368; r. 58 Briarcliff Rd., Tenafly, NJ 07670, 201 568-7920.
JONES, John T.; '67; r. 224 Brown Ave., Scranton, PA 18509.
JONES, Judith S.; '57; r. RD 1 Box 280, Scranton, PA 18508.
JONES, Karen P.; '63; r. 907 Grand Central Ave., Horseheads, NY 14845.
JONES, Kathleen D. '73 (See Skrabalak).
JONES, Kathryn L. '36 (See Lunn).
JONES, Kathy L.; '75; r. 134 Sullivan St., Mansfield, PA 16933.
JONES, Kentley; '29; r. 531 Monument St., Wyoming, PA 18644.
JONES, Kevin A.; '77; r. 414 Packer Ave., Exeter, PA 18643.
JONES, Larry; '58; r. RD 2, Box 256-B, Mansfield, PA 16933.
JONES, Leona R. '33 (See Mahalick).
JONES, Lera Bartoo (Francis K.); '19 Elem. Educ.; Retired; r. 25 Farnham St., Addison, NY 14801, 607 359-3798.
JONES, Lillian '32 (See Barris).
JONES, Lillian B. Scaife (Clarence E.); '18; r. 21 Spring St., Afton, NY 13730, 607 639-2487.
JONES, Linda J. Dunbar (Barry R.); '63 BS Hist.; r. Box 328, Keuka Park, NY 14478, 315 536-2596.
JONES, Lisa A. Judd; '74; r. 182 E. Mills, Turtle Creek Village, Medford, NJ.
JONES, Lois M.; '20; r. Forest City, PA 18421.
JONES, Lucille Davies; '20 BS; Retired; r. 106 Laurel Ln., Clarks Summit, PA 18411, 717 586-8966.
JONES, Lucille Elaine '41 (See Sherman).
JONES, Mabel C. Cochran (Paul R.); '26 Elem. Educ., '31 AB Columbia; Homemaker; r. 1 W. Prospect Ave., Moorestown, NJ 08057, 609 235-1574.
JONES, Madeline '58 (See Cowles).
JONES, Margaret A. '69 (See McDonnell).
JONES, Margaret E.; '31 Cert.; Retired Tchr.; r. 406 S. Main St., Taylor, PA 18517, 717 346-0001.
JONES, Margaret H.; '29; r. Gen. Delivery, Onawa, IA 51040.
JONES, Margaret J. Glenwright; '61 BS Nurse, '71 MS Elmira and Hawaii; Asst. Prof., Supv. of Infirmary; Mansfield St. Coll., Doane Health Ctr., Mansfield, PA 16933, 717 662-4398; r. 13 Harris St., Wellsboro, PA 16901, 717 724-1220.
JONES, Mary A. '50 (See Rodine).
JONES, Mary Alice '72 (See Burkholder).
JONES, Mary E. '68 (See Bontempo).
JONES, Maxine C.; '45; r. Rome, PA 18837.
JONES, Meridith S. '72 (See Gaskins).
JONES, Mildred E. '24 (See Baxter).
JONES, Nancy C. '71 (See Milas).
JONES, Ninita Stilwell (Bryce L.); '60 BSEd Elem. Educ.; Tchr.; Warren L. Miller Elem. Sch., Mansfield, PA 16933, 717 662-2192; r. RD 2, Mansfield, PA 16933, 717 549-7341.
JONES, Patricia '65 (See Burlington).
JONES, Paul R.; '28 BS Sci., Eng., Soc. Studies, '31 MA Columbia; Retired Supt. of Schs., Cherry Hill, NJ; r. 1 W. Prospect Ave., Moorestown, NJ 08057, 609 235-1574.
JONES, Phyllis P. Keagle (R. Lloyd); '39 BS Sec. Educ.; r. RD 2, Canton, PA 17724, 717 673-5751.
JONES, R. Jeffrey; '75 BS; Mover; Edgecomb Furniture House, Elmira, NY; r. RD 2, Millerton, PA 16936, 717 537-6547.
JONES, R. Lloyd; '30 BS Sec. Educ., '37 MS Temple; Retired; r. RD 2, Canton, PA 17724, 717 673-5751.
JONES, Richard T.; '76; r. 660 Col Dewees Rd., Wayne, PA 19403.
JONES, Robert E.; '74 BA Math.; Underwriter; Liberty Mutual Ins. Co., Townview Plz., Gainesville, GA 30501, 404 536-8761; r. RD 2, Box 240C, Oakwood, GA 30566, 404 532-3549.
JONES, Ronald; '68; r. 105 A St., Pen Argyl, PA 18072.
JONES, Russell S.; '74; r. 1101 Hillsboro St., H-4, Raleigh, NC 27603.
JONES, Ruth '18 (See Watkins).
JONES, Ruth E.; '17; r. Delmar, DE 19940.
JONES, Ruth L. '23 (See Gannon).
JONES, Ruthann J. '77 (See Adamson).
JONES, Sally R. Carew (Dale R.); '74 BSEd Home Econ.; Asst. Mgr.; Singer Co., Wyoming Valley Mall, Wilkes-Barre, PA; r. 53 Rutter St., Wilkes-Barre, PA 18702, 717 824-0769.
JONES, Sharon K. Weed (John H.); '65 BS Elem. Educ.; r. 53 Saginaw Ave., Old Goss Mnr., Dallas, PA 18612, 717 675-5784.
JONES, Susan C. '72 (See Owen).
JONES, Terril; '75; r. PO Box 158, Nelson, PA 16940.
JONES, Theodore G.; '55 BSEd Eng.; Tchr., Eng.; Carthage Sr. HS, Martin St. Rd., Carthage, NY 13619, 315 493-1690; r. 8 Stone St., Carthage, NY 13619, 315 493-3361.
JONES, Thomas M.; '77 BSEd Mus.; Choral Dir.; Susquehanna Jr. Sr. HS, RR 3, Box 97, Duncan-

non, PA 17020; r. 223 Spring Ln., Enola, PA 17025, 717 732-4376.
JONES, Velma A. '66 (See Sherman).
JONES, William C.; '56; r. RD 1, Box 325, Everett, PA 15537, 814 928-4422.
JONES, William R.; '70; r. 31 Bonnell St., Flemington, NJ 08822.
JORALEMON, Alice M.; '72 BS Elem. Educ.; Comm. Svc. Ofcr.; Santa Ana Police Dept., 24 Civic Center Dr., Santa Ana, CA 92704, 714 834-4956; r. 215 S. Sullivan, 307 Knight, Santa Ana, CA 92704, 714 836-1891.
JORALEMON, Irene Warner; '27 Cert.; Tax Collector; Bradford Cnty., Columbia Twp.; r. Box 5, Columbia Cross Roads, PA 16914, 717 297-3127.
JORDAN, Betty J.; '72 BSEd; Music Tchr.; Brookwood Sch., Manchester, MA; r. 26 Railroad Ave., Beverly, MA 01915, 617 927-6344.
JORDAN, Herbert V., III; '75; r. 24 Eastgate Dr., Camp Hill, PA 17011, 717 632-5415.
JORDAN, Judy Lynn; '74 BSEd Elem.; Elem. Tchr.; Stony Brook Sch., 136 Cedar Grove Rd., Somerville, NJ 08876; r. 11 Preston Dr., Somerville, NJ 08876.
JOSBENA, Manuel A.; '77 BS Soc., Anthropology; Grad. Asst.; Mansfield Coll., Apt. B, Maple Hall, Mansfield, PA 16933, 717 662-4490; r. 909 1/2 Main St., Towanda, PA 18848, 717 265-5303.
JOSBENA, Michael A.; '76 BS, '77 BA; Pharmacy Student; Temple Univ., Philadelphia, PA; r. 909 1/2 Main St., Towanda, PA 18848, 717 265-5303.
JOSEPH, Lewis E.; '39 BS Soc. Studies, '51 MS New York; Teaching Principal; Pittston Area Sch. Dist., 5 Stout St., Yatesville, PA 18640, 717 654-7665; r. 101 Parkcrest Dr., Duryea, PA 18642, 717 457-6228.
JOSEPH, Marie; '73; r. 33 Oregon St., Wilkes-Barre, PA 18702.
JOSEPH, Mary M. '64 (See Eckman).
JOSUWEIT, Donald G.; '77; r. 133 W. Bacon St., Waterville, NY 13480.
JOURNEAUX, Louise '72 (See Folger).
JOYCE, Charles C.; '18, '31 MEd Columbia; Retired; r. 5 Harrington Tr., West Orange, NJ 07052, 201 731-0284.
JOYCE, Kathleen; '29 Cert.; Retired Tchr.; r. 185 Academy St., Wilkes-Barre, PA 18702, 717 824-9606.
JOYCE, Margaret M.; '76; r. 203 Rockaway St., Boonton, NJ 07005.
JUBA, Eleanor J. Hewitt (Robert); '66 BS Biol.; r. 1001 Country Club Dr., Williamsport, PA 17701.
JUBA, J. Robert; '66 BS Educ., '68 MEd Penn. St. Univ.; Admin. Dir.; Divine Providence Comm. Mental Health Ctr., Divine Providence Hosp., Williamsport, PA 17701, 717 326-8285; r. 1001 Country Club Dr., Williamsport, PA 17701.
JUBA, Jean Hewitt (J. Robert); '66 BSEd Biol.; r. 1001 Country Club Dr., Williamsport, PA 17701, 717 326-5380.
JUDD, Fredric G.; '51 BS Sci., '53 MEd Penn. St.; Admin. Asst., Curriculum; Upper Dublin Sch. Dist., 800 Loch Alsh Ave., Ft. Washington, PA 19034, 215 646-5600; r. 1168 Pinetown Rd., Ft. Washington, PA 19034, 215 646-3848.
JUDD, Larry W.; '66 BS Music, '74 MM Ithaca; Tchr.; Dansville Jr. HS, Dansville, NY 14437, 716 335-3185; r. RD 1, Reeds Corners Rd., Dansville, NY 14437, 716 335-8212.
JUDD, Lisa A. '74 (See Jones).
JUDD, Margaret J. Fray (Fredric G.); '53 BSEd Elem. Educ., '76 MEd Beaver; Tchr.; Thomas Fitzwater Elem. Sch.; r. 1168 Pinetown Rd., Ft. Washington, PA 19034.
JUDD, Mary P.; '64; r. Landenberg, PA 19350.
JUDD, Pamela S. Ford (Larry W.); '69 BS Music, '74 MM Ithaca; r. Reeds Corners Rd., RD 1, Dansville, NY 14437, 716 335-8212.
JUDD, Ruth '54 (See Ritter).
JUDD, Wilma E. Lewis (Raymond S.); '48 BS Music Educ.; Music Instr.; North. Potter Jr. HS, Ulysses, PA 16948, 814 848-7535; r. RD 1, Box 520, Harrison Valley, PA 16927, 814 334-5636.
JUDGE, Raymond V.; '69 BSEd Elem. Educ.; Middle Sch. Tchr.; Abington Hts. Sch. Dist., Clarks Summit, PA 18411; r. 208 Susquehanna Ave., West Pittston, PA 18643, 717 655-8527.
JUDSON, Ellen '58 (See Foust).
JUDSON, Mary Lou Burleigh (Thomas L.); '75 BSEd Elem.; Secy.; Emerson Electric Co., PO Box 610, Paris, TN 38242, 901 642-1120; r. 110 Mimosa Dr., Paris, TN 38242, 901 642-7224.
JUDSON, Thomas L.; '75 BA Bio.; Resident Customer Support Rep.; IBM, One Vantage Way, Nashville, TN 37228, 615 747-4100; r. 110 Mimosa Dr., Paris, TN 38242, 901 642-7224.
JUMPER, Alta M.; '51; r. RD 4, Box 99, Newville, PA 17241.
JUNE, Martha A. '29 (See Moore).
JUPENLAZ, Elsie; '25; r. RD 1, Box 329, Mansfield, PA 16933.
JUPENLAZ, Fred A.; '31 BS Sec. Educ., '39 MAEd Bucknell; Retired Prof. and Member Bd. of Trustees, M.S.C.; r. 1 Sullivan St., Mansfield, PA 16933, 717 662-3451.
JUPENLAZ, Gertrude; '33 BS Sec. Educ.; r. 22 N. Academy St., Mansfield, PA 16933, 717 662-3107.
JUPENLAZ, Marian J. '43 (See Austin).
JUPENLAZ, S. Mattie; '22 Home Econ. Educ., '38 MS Iowa St.; Retired Home Econ. Educ. Couns.; Penn. Dept. of Educ.; r. 129 Main St., Wellsboro, PA 16901, 717 724-3673.
JUPPENLATZ, Alice F. Wenger (Neil H.); '64 BSEd Home Econ.; Fin. Secy.; Elliott Sales, 2425 SE Ochoco, Portland, OR 97202, 503 659-3248; r. 7929 Southeast 30th, Portland, OR 97202, 503 774-1631.
JURKOVIC, Helene J. '62 (See Corrigan).
JURNACK, Irene Pierce (Paul); '63 BS Math.; Homemaker; r. 3933 Derby Dr., Syracuse, NY 13215, 315 488-6910.
JURNACK, Paul; '63 BS Math.; Systems Engr. Mgr.; IBM Corp., 973 James St., Syracuse, NY 13203, 315 424-7104; r. 3933 Derby Dr., Syracuse, NY 13215, 315 488-6910.
JURNACK, Stephen J., Jr.; '53 BS Math. Sci., '60 MS Rutgers; VP, Sales; Mathematica, Princeton St. Ofc. Pk., Princeton, NY 08540, 609 799-2600; r. Willow Rd., Belle Mead, NJ 08502, 201 359-3379.
JUSTICE, Gayle L. Eisenhardt (Roy H., III); '76 BA Music; New Accts. Supv.; South Shore Fed. Savings and Loan Assn., 4210 Sunrise Hwy., Massapequa, NY 11758, 516 541-9500; r. 51 Ireland Pl., Amityville, NY 11701, 516 691-4831.
JUSTICE, Roy H., III; '76 BA Music; Prof. Photographer; Self Employed, Same as residence; r. 51 Ireland Pl., Amityville, NY 11701, 516 691-4831.

JUSTICE, Walter A.; '75; r. 145 W. Street Rd., Feasterville, PA 19047.
JUSTLE, Darrel R.; '67 BS Music; Instrumental Dir.; Dover Area Sch. Dist., Canal St., Dover, PA, 717 292-3611; r. Box 39, Main St., Wellsville, PA 17365, 717 432-3541.
JUTZI, Jane Bosworth (Kenneth W.); '66 BS Elem. Educ., '75 Calif. Life Credential Calif.; r. 1084 Sueno Ct., Camarillo, CA 93010, 805 482-4957.

K

KABAY, Juliet Kocher (Richard D.); '68 BSEd; Tchr.; Penn. Ridge Sch. Dist., Fifth St., Perkasie, PA 18944, 717 257-5011; r. 327 Blaker Dr., East Greenville, PA 18041, 717 679-7755.
KABAY, Richard D.; '75 BSEd Elem.; r. 327 Blaker Dr., East Greenville, PA 18041, 215 679-7755.
KACMAR, Madelyn Louise '69 (See Cindric).
KADUNCE, Catherine M. Fleeger (Roger P.); '73 BSEd Art; Homemaker; r. 318 1/2 Morton Ave., Butler, PA 16001, 412 287-1513.
KADY, Madeline S.; '28; r. 758 Linden Pl., Elmira, NY 14901.
KAGEL, Emily M.; '66; r. 618 Lincoln Hwy., Coatesville, PA 19320.
KAHANIC, Carol A.; '73; r. 1132 Derrig St., Dunmore, PA 18512.
KAHLE, Laurie J. Rosenswie; '75; r. 36 Elm St., Eldred, PA 16731, 412 285-4529.
KAHLER, Harold, Jr.; '70; r. 1103 Maiden Lane Ct., Ann Arbor, MI 48105.
KAHLER, Sadie S.; '11; r. 13032 Taos, Westminster, CA 92683.
KAHLEY, Fayetta K. '35 (See Dunlop).
KAHN, Patrice Susan; '76 BSEd Spec. Educ.; Tchr.; Brooklyn Sch. for Spec. Children, 376 Bay 44th St., Brooklyn, NY 11214, 212 946-9700; r. c/o Brass, 1286 East 56th St., Brooklyn, NY 11234, 212 968-1607.
KAIER, Alan G.; '72 BSEd Art Educ.; Proprietor; Sky-fire, Solar Energy Mktg. Svc., RD 3, Box 976, Mansfield, PA 16933, 717 662-2234; r. Bx. 211, 161 Churchill, Dushore, PA 18614, 717 928-8628.
KAISER, Lida B.; '64; r. Box 156, Morris Run, PA 16939.
KALANICK, William; '66 BS Elem.; Sales Rep.; Paul M. Adams Co., 4111 Washington Blvd., Baltimore, MD 21203; r. 638 Fowler Ave., Berwick, PA 18603, 717 759-2086.
KALBACH, Pamela; '75 BSEd Spec. Educ.; Tchr., Multi-Handicapped; Berks Co. I.U. 14, Hamburg Center Educ. Bldg., Hamburg, PA 19526, 215 562-3816; r. Fourth St., Bernville, PA 19506, 215 488-6324.
KALEY, C. David; '61; r. 112 Wash St., Sayre, PA 18840.
KALEY, Sandra C. '68 (See Anstadt).
KALIN, Elizabeth '71 (See Denny).
KALINESKI, Walter R.; '69 BS; Owner; Z and Z Stationary, 137 Sheridan Blvd., New York, NY 11801, 516 239-5377; r. 420 E. Fourth St., Mt. Carmel, PA 17851, 717 339-3523.
KALIVODA, John S.; '64 BS Music Educ., '69 MM E. Car.; Student; The Salvation Army, Sch. for Ofcrs. Training, Same as residence; r. 201 Lafayette Ave., Suffern, NY 10901, 914 357-3500.
KALMEYER, Mary Jo; '73 BS; Tchr., Waitress; Emmaus Sch.; Joe Allen's Restaurant, King George, VA 22443; r. Box 151, Colonial Beach, VA 22443.
KAMEROSKI, Peter M.; '76; r. 108 B St. James Pl., Mansfield, PA 16933.
KAMINSKI, Christine '68 (See Smith).
KAMMERER, Frances A. Runk (Edwin S.); '72 BSEd Home Econ.; Home Econ. Instr.; Juniata Valley Jr.-Sr. HS, RD 1, Alexandria, PA 16611, 814 669-4401; r. Box 211, Alexandria, PA 16611, 814 669-4662.
KAMMERER, Susan J.; '75 BSEd Music, '78 MA Temple; Vocal Music Tchr.; Harrison-Morton Jr. HS, 2nd and Turner Sts., Allentown, PA 18102, 215 820-2175; r. 812 Lawrence Dr., Emmaus, PA 18049, 215 965-2011.
KANDELIN, Joan L. '61 (See Patterson).
KANDELIN, Margaret; '73; r. Athens, PA 18810.
KANDROVY, Joseph R.; '72 BSEd Physics; Tchr., HS Physics; Tunkhannock Area HS, Tioga Ave., Tunkhannock, PA 18657, 717 836-8111; r. 45 Wyoming Ave., Tunkhannock, PA 18657, 717 836-4209.
KANE, Christabell; '73 BS Sec. Educ.; Learning Disability Tchr. I; Intermediate Unit 9; r. 242 George St., St. Marys, PA 15857, 814 781-6546.
KANE, Daniel J.; '64 BS Soc. Sci.; Psychiatric Soc. Work Asst.; Binghamton Psychiatric Ctr., 425 Robinson St., Binghamton, NY 13901, 607 724-1391; r. Carriage House E. Kirkwood Rd., Kirkwood, NY 13795, 607 775-4368.
KANE, Dorothy M.; '33; r. 401 Broad Ave., Susquehanna, PA 18847.
KANE, Eunice M. McInroy (William J.); '30 Cert. Elem., '48 BS; Retired Tchr.; r. RD 3, Wellsboro, PA 16901, 717 724-4810.
KANE, Helen '30 (See Smallwood).
KANE, Helen Y.; '27; r. Montrose, PA 18801.
KANE, Margaret G.; '28; r. Frankford Arsenal, Philadelphia, PA 19137.
KANE, Marie; '15; r. 4524 Forbes St., Pittsburgh, PA 15200.
KANE, Richard F.; '37 BSEd Sci., '64 MA Bowling Green; Chem. Tchr., Chmn. Sci. Dept., Henderson HS, West Chester, PA 19380, 215 436-7383; r. 1019 Goodwin Ln., West Chester, PA 19380, 215 692-3859.
KANE, Veronica D.; '20; r. 902 Fi Augusta Ave., Sunbury, PA 17801, 717 286-2229.
KANNAPEL, Suzann L. Weidman (Irvin N.); '66 BS; Tchr.; Vocl. Tech. Sch., N. Hampton Ct., Easton, PA 18042, 215 258-2857; r. 837 Lois St., Easton, PA 18042, 215 258-5019.
KANON, John E.; '70 BA Geog.; Dir., Urban Planning; Borough of Bethel Park, 5100 W. Library Ave., Bethel Park, PA 15102, 412 831-6800; r. 391 Broughton Rd., Bethel Park, PA 15102, 412 835-5470.
KANTZ, Elinor Jeanne Payne (Boyer); '67 BSEd Pub. Sch. Nursing, '72 MS Marywood; Guidance Couns.; Wellsboro Sr. HS, 67 Nichols St., Wellsboro, PA 16901, 717 724-3547; r. RD 1, Box 129, Mansfield, PA 16933, 717 724-4880.
KANYUCK, Beverly M.; '74 BSEd Elem. Educ., '78 MA Scranton; Tchr.; K.M. Smith Elem. Sch., Robert St., Nanticoke, PA 18634; r. 424 Front St., Nanticoke, PA 18634, 717 735-0260.
KANYUCK, Martha S. '61 (See Johnston).

KAPPES, Linda Moosch (Jim D.); '71 BS; Tchr.; Vocl. Sch., East. North Hampton Cnty., PA; r. 517 Faith Dr., Catasauqua, PA 18032, 215 264-9886.
KAPRAL, Karen E. '69 (See Cullen).
KARABAICH, Andrea; '68; r. 54 Cobbler Ln., Allentown, PA 18100.
KARABAICH, Joseph Craig; '66 BS Eng.; Tchr.; Horseheads Jr. HS; r. 228 Oriole Dr., Horseheads, NY 14845, 607 739-9390.
KARAFFA, Lynn '70 (See Cremen).
KAREKA, Lois A.; '74 BSEd Music; Elem. Tchr., Music; Candor Central Schs., Candor, NY 13743, 607 659-3935; r. PO Box 648, 14 Griffin St., Candor, NY 13743, 607 659-7537.
KARHAN, Leonore; '27; r. Star Rt., Galeton, PA 16922.
KARHAN, Margo R.; '71; r. 703 S. Main St., Coudersport, PA 16915.
KARHAN, Olga M. '22 (See Kyofski).
KARHNAK, Cyril; '68; r. Box 114, Nicholson, PA 18446, 717 942-6400.
KARNISH, Casimir J.; '73 BSEd Elem. Educ.; Soc. Studies Tchr., Varsity Football Coach; Seventh St. Sch., Oil City, PA 16301; r. 211 W. Third St., Oil City, PA 16301, 814 676-0057.
KARNISH, Margaret Leahy (Cas J.); '71 BS Elem. Educ.; Kndgtn. Tchr.; St. Stephens Sch., Oil City, PA; r. 211 W. Third St., Oil City, PA 16301, 814 676-0057.
KARNS, Susan Elizabeth '68 (See Wood).
KAROWSKI, Robert A.; '74; r. 1235 Fifth Ave., Freedom, PA 15042.
KARPINSKI, Edward; '70 BSEd Geog.; Forklift Operator; Catepiller Tractor, Memory Ln., York, PA 17402; r. 2924 Exeter Dr. S., RD 2, York, PA 17866, 717 741-1830.
KARPINSKI, Gail A. Sprow (Edward); '71 BS Home Econ.; r. 2767 Exeter Dr., York, PA 17403.
KASAMBIRA, Marcia M.; '77 BA Soc., French; r. 326 Atwood St., Pittsburgh, PA 15213, 412 687-2186.
KASAMBIRA, Mercy M. (Daniel P.); '76 BA Soc., '77 BS; Grad. Student; Lancaster Theo. Sem.; r. 535 N. Pine St., Lancaster, PA 17603, 717 393-4617.
KASHETA, John S.; '77 BA Criminal Justice; r. 504 Hill St., Mayfield, PA 18433, 717 876-2847.
KASMERSKI, Willis; '20; r. Peckville, PA 18452.
KASPAREK, Wanda M. '69 (See Hansen).
KASPER, Karen Lynn Pranger (William T.); '74 BSEd Elem. Educ.; Sales; Boston Store, Millcreek Mall, Erie, PA 16509, 814 868-5315; r. 1562 West 54th St., Erie, PA 16509, 814 868-3553.
KASPER, William T.; '73 BA Crim. Justice; Ins. Adjuster; Gen. Adjustment Bur., Inc., 1567 West 38th St., Erie, PA 16508, 814 864-4848; r. 1562 West 54th St., Erie, PA 16509, 814 868-3553.
KASPRISKIE, Joseph P.; '66 BS Music, '65 MA Conn.; Choral Dir.; Bd. of Educ., Orange Ave., Irvington, NJ 07111, 201 373-3200; r. 410 Piaget Ave., Clifton, NJ 07011, 201 772-5624.
KASPUTIS, John E.; '64 BSEd Geog.; Purchasing Agt.; Penn. Liquor Control Bd., Capital and Boas Sts., Harrisburg, PA 17124, 717 787-9853; r. PO Box 83A, Tower City, PA 17980, 717 647-9019.
KASSON, Edith Sandra '63 (See Shortt).
KAST, Virginia; '46; r. Box 354, Unionville, PA 19375.
KAST, Zeta Whiteley; '33 Cert. Educ.; Retired Tchr.; r. RD 1, Forksville, PA 18616, 717 924-3555.
KATARBA, Joel S.; '71 BSEd Hist.; Asst. Mgr.; Midlantic Bank, 25 W. Washington Ave., Washington, NJ, 201 689-3535; r. 193 W. Washington Ave., Washington, NJ 07882, 201 689-0438.
KATORA, Amy R. Byers; '74 BA Psych., Human Relations; Clerk; McNees, Wallace and Nurick, 100 Pine St., Harrisburg, PA 17108, 717 236-9341; r. 422 First St., Carlisle, PA 17013, 717 249-6630.
KATTNER, Donna L. Shuck (Robert T.); '71 BS Elem., Spec. Educ., '76 MEquiv. Penn. St.; Elem. Tchr.; Jim Thorpe Area Sch. Dist., 410 Center Ave., Jim Thorpe, PA 18229, 717 325-2703; r. 12th Ave., RD 1, Hauto Valley Estates, Nesquehoning, PA 18240, 717 645-9745.
KAUFFELD, Marie S.; '32; r. Roulette, PA 16746.
KAUFFMAN, Barbara J. Snyder (Howard J.); '50 BS Home Econ., '61 MS Bucknell; Vocl. Educ. Cnslt.; Pa. Dept. of Educ., Vocl. Field Svcs., Box 146, Mifflinburg, PA 17844, 717 966-1024; r. 65 Chestnut St., Lewistown, PA 17044, 717 242-1791.
KAUFFMAN, Carol Ann '70 (See Kunsman).
KAUFMAN, Andrew B.; '76; r. 110A St. James Pl., Mansfield, PA 16933.
KAUFMAN, Judith M. Strathen (Gerald W.); '71 BS Home Econ.; r. 304 Turnpike Ave., Clearfield, PA 16830, 814 765-5218.
KAWALKO, Deborah L. '75 (See Crosby).
KAWTOSKI, Susan Gail Ottinger (Frank E.); '71 BS Home Econ., '76 MEd Lehigh; Tchr., Home Econ.; Salisbury Middle Sch., Devonshire Rd., Allentown, PA 15103; r. Landis Mill Rd., Center Valley, PA 18034.
KAY, Amy Rutan (Walton W.); '10 Cert. Eng., Math.; Retired Tchr.; r. 440 E. Pearl St., Geneseo, IL 61254, 309 944-2834.
KEAGLE, Frances Brecher (Roger M.); '41 BS Music, '61 MS SUNY, Cortland; Retired; r. 294 Main St., Owego, NY 13827, 607 687-3495.
KEAGLE, G. Donald; '37; r. 314 Harrison St., Port Allegany, PA 16743, 814 642-2869.
KEAGLE, Irene Bystrom (Wesley B.); '26; r. Arnot, PA 16911, 717 638-2203.
KEAGLE, Phyllis P. '39 (See Jones).
KEAGLE, Roger M.; '41 BS Music, '67 MM Ithaca; Retired; r. 294 Main St., Owego, NY 13827, 607 687-3495.
KEARNEY, Barbara Jayne Keithan (George L.); '56 BS Home Econ.; Vocl. Home Econ. Tchr.; Gulfview Middle Sch., 709 Third Ave. S., Naples, FL 33940, 813 262-2453; r. 2461 11th St. N., Naples, FL 33940.
KEARNEY, Cleo F.; '43; r. 426 Earl Ave., Oneida, NY 13421.
KEARNEY, Marian; '76 BS; Grad. Student, Marywood Coll., Scranton, PA 18505; r. 701 S. Irving Ave., Scranton, PA 18505, 717 343-4945.
KEARNEY, Peter W.; '50 BS Hist., '70 MA Rider; Couns.; Roxbury HS, Hillside Ave., Succasunna, NJ 07876, 201 584-1200; r. 32 Alan Ln., Mine Hill, NJ 07801, 201 366-7726.
KEARNS, Elizabeth M.; '73 BSEd Elem. Educ., '77 MEd St. Univ. of New York, Buffalo; Elem. Tchr.; St. Joseph Catholic Sch., 3269 Main St., Buffalo, NY 14214, 716 835-7395; r. 17 Glenbourne Ct., Williamsville, NY 14221, 716 634-6894.

KEATING, Denise M. Dilger (Mark A.); '75 BSEd German; Tchr., German and Spanish; Bellingham Mem. HS, Blackstone St., Bellingham, MA 02019, 617 883-4220; r. 69 Messenger St., Foxboro House Apt. B11, Plainville, MA 02762, 617 695-2490.
KEATING, Harold F.; '68 BSEd Hist.; Tchr.; Riverside Sch. Dist., Storrs St., Taylor, PA 18517; r. 416 W. Taylor St., Taylor, PA 18517, 717 562-0283.
KEATING, Maud G.; '11; r. 2716 Early St., Kansas City, KS 66100.
KEATING, William; '51; r. 10 White Oak Ct., Montvale, NJ 07645.
KECK, Marla M.; '73; r. RD 2, Box 289, Wellsboro, PA 16901.
KECK, Norman F.; '68 BS Eng., '71 MEd Elmira; Tchr.; Horseheads Sch. Dist.; r. 553 Welles St., Elmira, NY 14901, 607 732-2155.
KECK, Susan L.; '68; r. Box 46, Austin, PA 16720.
KEEFE, John; '73; r. RD 4, Tunkhannock, PA 18657.
KEEFE, Sarah D. '21 (See Fischler).
KEEFER, Erma Thompson (George W.); '33 BS Home Econ.; Retired; r. 37 Chester St., Kingston, PA 18704.
KEENAN, Ann Z.; '72; r. 915 S. Pine St., Horseheads, NY 14845.
KEENAN, James; '71; r. 915 S. Pine St., Horseheads, NY 14845.
KEENAN, Rebecca Anne Smith (Robert E.); '60 BSEd Elem., '63 MS Pittsburgh; Remedial Reading Tchr.; St. Pauls Sch., St. Pauls Church, Norwich, NY 13815; r. 10 Summit St., Norwich, NY 13815, 607 334-9418.
KEENAN, Robert E.; '58 BSEd Math., Sci., '63 MD Pittsburgh; VP, Med. Affs.; Norwich Pharmacal Co., Eaton Labs., Norwich, NY 13815, 607 335-2573; r. 10 Summit St., Norwich, NY 13815, 607 334-9418.
KEENE, Ruth '27 (See Bower).
KEENER, Linda Buecker (Larry J.); '69 BS; Home Econ. Tchr.; Redline HS; r. 436 Rushmore Dr., York, PA 17402, 717 741-1531.
KEENEY, Elizabeth S.; '68; r. RD 1, Mansfield, PA 16933.
KEENEY, Evelyn Potter (Harry L.); '37 BS; Elem. Tchr.; Wyalusing Area Sch. Dist., First St., Wyalusing, PA 18853; r. PO Box 162, Wyalusing, PA 18853, 717 746-1262.
KEENEY, Harrietta W.; '13; r. 200 Wyant Rd., Akron, OH 44313.
KEENEY, Isabel C. Sairs (Gerald T.); '28 Cert. Music; Retired Music Supv.; r. 758 S. Main St., Athens, PA 18810.
KEENEY, Lorena D. Small; '72 BSEd Home Econ.; Home Econ. Tchr.; Delone Catholic HS; r. RD 5, Gettysburg, PA 17325, 717 334-4877.
KEENEY, Susan E. Ensminger (Randall L.); '73 BSEd Art; Tchr.; r. RD 1, Box 451, Mt. Joy, PA 17552, 717 653-1350.
KEENEY, Winifred '33 (See Randolph).
KEESLER, Barbara J. '75 (See Brown).
KEFFER, Judith Diane '68 (See Smith).
KEGEL, Bronwyn C. Pruyne (Andrew J.); '64 BS Elem. Educ.; r. Box 124, Ulster, PA 18850, 717 358-3707.
KEHLER, Donna Larae '75 (See Heim).
KEHLER, Susan J.; '75; r. Pitman, PA 17964.
KEHM, Dorothy '34 (See Simmons).
KEHM, Sharon L. '72 (See Czekner).
KEHR, Ellen Erskine (William P.); '70 BSEd Elem.; Tchr., Coudersport Elem. Sch., Coudersport, PA 16915, 814 274-8055; r. 505 Maple St., Coudersport, PA 16915, 814 274-9354.
KEHR, Ellen Erskine (William P.); '70 BSEd Elem. Educ.; Tchr.; Coudersport Elem. Sch., Main St., Coudersport, PA 16915, 814 274-8055; r. 505 Maple St., Coudersport, PA 16915, 814 274-9354.
KEHRER, Eleanor I. Carl (George W.); '33 Cert., '43 BS Penn. St.; Retired Tchr.; r. 771 Glenwood Ave., Williamsport, PA 17701, 717 322-4073.
KEHRES, John D.; '50 BS Music, '54 MA Columbia; Supv. Elem. Music; Williams Valley Sch. Dist., Rt. 209, Williamstown, PA 17098, 717 647-2167; r. 803 E. Colliery Ave., Tower City, PA 17980, 717 647-2597.
KEHRLI, Norma Gregory; '42 BSEd Music Educ.; r. 77 Franklin Ave., Tunkhannock, PA 18657, 717 836-1272.
KEIERS, Ann L. '70 (See McIntosh).
KEIFER, Kathy L. Gravenor; '71 BS; Clerical; Ephrata Review Newspaper, 50 Main St., Ephrata, PA 17522; r. 164 E. Pine St., Ephrata, PA 17522, 717 733-4215.
KEIFER, Shirley A. '74 (See Morgenstern).
KEIFFER, Mary D.; '41 BS Home Econ.; Homemaker; r. 211 Fairfax St., Horseheads, NY 14845, 607 739-3029.
KEIHL, Mary F. Halupka (Jack D.); '72 BS Home Econ.; Tchr.; Karns City HS; r. RD 2, Butler, PA 16001, 412 285-1095.
KEIM, Barbara Louise; '73 BS Elem. Educ.; Tchr.; Pottstown Sch. Dist., Beech and Penn Sts., Pottstown, PA 19464, 215 323-8200; r. RD 2, Douglassville, PA 19518, 215 385-3282.
KEIM, Mary D.; '27; r. 111-15 208th St., St. Albans, NY 11429.
KEIPER, Gloria '66 (See Besuecker).
KEIPER, Mary; '51; r. State St., Millersburg, PA 17061.
KEIR, Bessie E. '27 (See Ward).
KEIR, Charles B.; '65; r. RD 1, Monroeton, PA 18832.
KEIR, Gayle L.; '71 BA Soc. Sci.; Dir., Med. Records; Robert Parker Hosp., 717 888-6666; r. 401 Church St., Athens, PA 18810, 717 882-4115.
KEIR, Jean Elizabeth '57 (See Carleton).
KEIR, Lois E. '66 (See Steward).
KEISTER, Ethelmae Diem (Walter S.); '42 BS Vocl., Homemaking Educ., Penn. St.; Therapeutic Activity Worker in Occupational Therapy; Laurelton Ctr., Dept. of Welfare, Comm. of Penn., Laurelton, PA 17835, 717 922-3311; r. 5 Barton St., Lewisburg, PA 17837, 717 524-7342.
KEITER, Arlene Rothermel (Charles); '46 BS Home Econ.; Tchr.; Hanover Jr. HS, Hanover, PA; r. 232 Clearview Rd., Hanover, PA 17331, 717 637-1392.
KEITH, Carol D.; '74 BSEd Lib. Educ.; Tutor; Migrant Territorial Program, State Univ. Coll., Oneonta, NY 13820, 607 432-6511; r. 16 Brook St., Oneonta, NY 13820, 607 432-5074.
KEITH, Deborah '74 (See Meyers).
KEITH, Kathryn B. '40 (See Becker).
KEITHAN, Barbara Jayne '56 (See Kearney).
KELCHNER, Catherine; '71; r. 706 Campbell St., Williamsport, PA 17701.

KELCHNER, Joyce A. '55 (See Knittle).
KELCHNER, Shirley J. Beinlich; '75 BA Home Econ.; Tchr.; Head Start, Winchester, KY; r. 700 Hillcrest Manor Dr., Apt. B3, Winchester, KY 40391, 606 745-2430.
KELEMONICK, Marcia Ann '70 (See D'Ambrosio).
KELL, Joan S. '69 (See Berresford).
KELLEHER, Edmund Michael; '76 BA Gen. Studies; Ophthalmic Sales; Schott Optical Glass, York Ave., Duryea, PA 18642, 717 457-7485; r. 279 Nottingham St., Plymouth, PA 18651, 717 779-1590.
KELLER, Allen P.; '68 BSEd; Tchr.; Honesdale HS, Honesdale, PA 18431; r. 1241 Westside Ave., Honesdale, PA 18431, 717 253-4428.
KELLER, Bruce A.; '66; r. 645 High St., Pottstown, PA 19464.
KELLER, Christina L. Black (Neil F.); '67 BS Home Econ. Educ.; Home Econ. Tchr.; Jersey Shore Sr. HS, Thompson St., Jersey Shore, PA 17740, 717 398-1560; r. 118-120 S. Broad St., Jersey Shore, PA 17740, 717 398-4372.
KELLER, Clara M. '26 (See Kerber).
KELLER, Claudia C.; '37; r. RD 1 Box 107, Magnolia, DE 19962.
KELLER, Francis; '62; r. 71 N. Wyoming St., Hazleton, PA 18201.
KELLER, Frank J.; '62; r. Third St., Wyoming, PA 18644.
KELLER, Leslie F.; '66; r. RD Box 8, Boalsburg, PA 16827.
KELLER, Mary Lou; '67; r. 310 16th St., Honesdale, PA 18431.
KELLER, Norma S.; '63; r. Elmira, NY 14904.
KELLER, Patricia A.; '72 BSEd; Tchr., Acworth, GA; r. Northwest Pk. Apts. 1841, 7 Vintage Ct., Marietta, GA 30060, 404 432-0148.
KELLER, Paul F. G.; '63; r. 33 Cherry St., Montrose, PA 18801.
KELLER, Rosalie N. Singerman (Harold L.); '34 Cert.; r. Box 338, RD 1, Mt. Wolf, PA 17347, 717 266-1808.
KELLER, Ruth '35 (See Deegan).
KELLER, Susan B.; '76 BS Spec. Educ.; Tchr.; McKinley Elem. Sch., Manor St., York, PA; r. 234 Springdale Ave., York, PA 17403.
KELLER, Susan E. Zvarich (Bruce W.); '68 BS Home Econ.; Home Econ. Tchr., Dept. Chmn.; Garden Grove Unified Sch. Dist.; r. 17682 Rainglen Ln., Huntington Beach, CA 92649.
KELLER, Susan Elaine '72 (See Arnold).
KELLER, Valerie Frances Ecker (Richard F.); '70 BSEd Elem. Educ.; Elem. Tchr.; Hempfield Area Schs., RD 6, Box 76, Greensburg, PA 15601; r. 106 Hahn Ln., Monroeville, PA 15146, 412 373-3745.
KELLER, Virginia '65 (See Stanton).
KELLER, William H.; '62 BA Soc. Studies, '66 MEd Temple; Tchr.; Spring Mill Elem. Sch., Cedar Grove and Josua Rd., Lafayette Hill, PA 19406, 215 825-1500; r. 1399 Pine St., Norristown, PA 19403, 215 272-5534.
KELLERMAN, Robert; '26; r. Sidney, NY 13838.
KELLEY, Charlotte Jean '72 (See Martz).
KELLEY, Edward F.; '75; r. 1450 Scott St., Williamsport, PA 17701.
KELLEY, Erma; '31; r. RD 1, Mansfield, PA 16933.
KELLEY, Gertrude P.; '27; r. 923 Laurel St., Elmira, NY 14904.
KELLEY, Kathleen M. Mahoney (Mark A.); '76 BA Pol. Sci.; Med. Svcs. Rep.; Rohring, Div. of Pfizer Inc., Same as residence; r. 23 E. Third St., Mt. Carmel, PA 17851, 717 339-0309.
KELLEY, Marian; '18; r. 225 William St., Orange, NJ 07050.
KELLEY, Mary L.; '28; r. 852 San Francisco Dr., Hemet, CA 92343.
KELLEY, Patricia L.; '74 BS, '78 MS Scranton; Tchr.; Tunkhannock Area Sch. Dist.; r. 173 E. Tioga St., 39E, Tunkhannock, PA 18657, 717 836-4588.
KELLEY, Pauline L. Trick (Raymond L.); '65 BS Home Econ.; Tchr.; Sullivan Cnty. HS, Laporte, PA 18626, 717 946-7001; r. RD 1, Box 6, Dushore, PA 18614, 717 928-9427.
KELLEY, Rita J.; '76 BSEd Home Econ.; Home Econ. Tchr.; Roosevelt Jr. HS, Williamsport, PA 17701, 717 326-3501; r. 1450 Scott St., Williamsport, PA 17701, 717 322-4596.
KELLEY, Sara J. '68 (See Gove).
KELLEY, Susan J.; '71; r. Westfield, PA 16950.
KELLEY, Velma W.; '28; r. Gillett, PA 16925.
KELLOG, Mabel S.; '29; r. RD, Athens, PA 18810.
KELLOGG, Carl A.; '63; r. Philmont, NY 12565.
KELLOGG, William; '61; r. 57 E. Gibson St., Canandaigua, NY 14424.
KELLRER, Janet L. Whipkey (Joel R.); '75 BSEd Elem. Educ.; Tchr.; Armstrong Cnty. Publ. Sch. System; r. 281 N. McKean St., Kittanning, PA 16201, 412 543-8631.
KELLY, Anne; '30; r. Archbald, PA 18403.
KELLY, Barbara; '73; r. Valley Park E. Apt., Bethlehem, PA 18018.
KELLY, Beryl; '61; r. Lansdale, PA 19446.
KELLY, Catherine; '61; r. Lansdale, PA 19446.
KELLY, Danny L.; '63; r. Box 152, Duke Center, PA 16936.
KELLY, Deborah A. Van Luvender (Francis P.); '73 BS Home Econ.; Dietary Supv.; Greater Orange Pk. Comm. Hosp., Orange Park, FL 32073, 904 264-1411; r. 606 Park Ave., 314, Orange Park, FL 32073, 904 269-2462.
KELLY, Donna G.; '63; r. RD 1, Millerton, PA 16936.
KELLY, Edna; '13; r. 121 Penefield Crest, Rochester, NY 14625.
KELLY, Eleanor; '22; r. 817 Spruce St., Elmira, NY 14904.
KELLY, Francis J.; '29 BS Phys. Educ., Hist., Eng.; Retired, Postmaster; r. 195 S. Main St., Mansfield, PA 16933, 717 662-2495.
KELLY, Grace; '20; r. 267 Oxford St., Rochester, NY 14607.
KELLY, Harold P.; '74 BSEd Spec. Educ.; Reservist; St. Workmen's Ins. Fund, Dept. of Labor and Indust., 100 Lackawanna Ave., Scranton, PA 18503, 717 961-4832; r. 530 Main St., Archbald, PA 18403, 717 876-2995.
KELLY, Joan C.; '75; r. 2406 Avon Rd., Andover, PA 17228.
KELLY, Karen Lee Rulander (Byron C.); '68 BSEd French, '77 MA East. Mich.; r. Houston, TX 48160.
KELLY, Leon; '15; r. 3310 Fourth Ave., Beaver Falls, PA 15010.
KELLY, Lucile Mae Palmer (Francis J.); '26 BSEd; Retired; r. 195 S. Main St., Mansfield, PA 16933, 717 662-2495.

KELLY, Robert J.; '59 BS Sec. Educ., '61 MS Scranton; Principal; East Jr. HS, 160 Robinson St., Binghamton, NY 13904; r. 74 Kendall Ave., Binghamton, NY 13903, 607 723-1442.
KELLY, Rosemarie J. '74 (See Janeski).
KELLY, Virginia; '60; r. Three Springs, PA 17264.
KELSEY, Donald E.; '53 BS, '59 MS Temple; Title I Dir., Adult Basic Educ.; Coudersport Sch. Dist.; r. 502 S. Main St., Coudersport, PA 16915, 814 274-9852.
KELTNER, Tenna '75 (See Buselli).
KELTS, Harriet (See Sawyer).
KELTS, Kathryn Baxter (Wayne M.); '20; r. RD 2, Nelson, PA 16940.
KELTS, Morgan A.; '51 BS Soc. Studies, '64 MA Colgate; Asst. Principal; Boynton Jr. HS, 1601 N. Cayuga St., Ithaca, NY 14850, 607 274-2241; r. 5 Woodthrush Ln., Brooktondale, NY 14817, 607 539-7685.
KELTS, Sylvia K. '76 (See Wynkoop).
KELTS, Wendy L. '72 (See Rexford).
KEMBLE, Mary F.; '30; r. 794 Fairview Ave., Annapolis, MD 21403.
KEMMERER, Dennis W.; '69 BS Math.; Asst. Mgr.; Horrigan Consumer Discount Co., PO Box 2684, Lehigh Valley, PA 18001, 215 434-0191; r. PO Box 81, Coopersburg, PA 18036, 215 282-4227.
KEMP, Clarence E., Jr.; '43 Music, Hon. Defensor Sem., Puerto Rico; Dir.; Lancaster Town Band, 551 Central Ave., Lancaster, NY 14086, 716 684-1800; r. 1 Trenton Ave., Lancaster, NY 14086, 716 683-8247.
KEMP, Hazel Goodspeed (Carrol B.); '43 BS Elem. Educ.; Retired Tchr.; r. Millport, PA 16739, 814 698-2933.
KEMP, Helen E. Kibbe (Paul H.); '29 BA Home Econ.; Retired Tchr.; r. Box 307, Shinglehouse, PA 16748, 814 697-6335.
KEMP, JoAnn M. '72 (See Mayer).
KEMP, Laurenza '38 (See Davis).
KEMP, Michael A.; '76; r. 8500 SW 109th Ave., Miami, FL 33173, 305 823-0465.
KEMP, Hon. Robert M.; '49 BSEd Hist., '52 JD Dickinson Sch. of Law; Common Pleas Judge; Commonwealth of Penn., Main St., Wellsboro, PA 16901, 717 724-4226; r. RD 5, Wellsboro, PA 16901.
KEN, Susan; '75; r. 475 W. Valley Rd., King of Prussia, PA 19406.
KENCH, T. Wesley; '69 BSEd Soc. Sci.; Pharmaceutical Rep.; Eli Lily and Co.; r. 361 Edith Ave., Woodbury, NJ 08096, 609 845-3841.
KENDALL, Bonnie L. '73 (See Bailey).
KENDALL, Edith '50 (See Johnson).
KENDALL, Elwood; '30; r. RD 2, Towanda, PA 18848.
KENDALL, Marion Viola '58 (See Hiles).
KENDIG, Douglas F.; '72; r. 10 Starlite Dr., Lititz, PA 17543.
KENDRICK, J. Ellen Harris; '67 BS Music Educ., '72 MA Trenton St.; Tchr.; Spokane Sch. Dist. 81; r. W. 3034 Bismark, Spokane, WA 99208, 509 328-4041.
KENDRICK, Stillman L.; '20 Gen.; Farmer; r. RD 6 Box 194, Wellsboro, PA 16901, 717 724-2736.
KENESKE, Carol Mae '53 (See Carson).
KENIA, Francis A.; '74; r. RD 1, Factoryville, PA 18419.
KENNEDY, Brenda E.; '76; r. 12 Portersville Rd., Ellwood City, PA 16117.
KENNEDY, Carol Bryant; '65 BSEd Music, '68 MEd; Tchr.; Southside HS, Pennsylvania Ave., Elmira, NY 14904, 607 734-2231; r. 1657 W. Water St., Elmira, NY 14905, 607 733-3530.
KENNEDY, Carol L. Evans (Patrick A.); '66 BSEd Lib. Sci.; Librarian; Elkland HS, Buffalo St., Elkland, PA 16920, 814 258-5115; r. 129 N. Buffalo St., Elkland, PA 16920, 814 258-7202.
KENNEDY, Charles E., Jr.; '60 BSEd Gen. Field Sci., '69 MS Va. St.; Earth Sci. Instr.; Allegany Central Sch., N. Fourth St., Allegany, NY 14706, 716 373-0060; r. S. Nine Mile Rd., Allegany, NY 14706, 716 373-1962.
KENNEDY, Connie B.; '70; r. RD 6, Wellsboro, PA 16901.
KENNEDY, Debora L. '77 (See Benjamin).
KENNEDY, Dr. Edward E.; '57 BSEd Hist., '69 EDd Rochester; Prof. of Psych.; Comm. Coll. of the Finger Lakes, Canandaigua, NY 14424, 716 394-3500; r. 17 Gilbert St., Rushville, NY 14544, 315 584-6813.
KENNEDY, Elizabeth S. Scarmuch (Marshall L.); '50 BS Home Econ., '76 MEd Elmira; Tchr.; Troy Area Sch., King St., Troy, PA 16947, 717 297-2176; r. 365 Elmira St., Troy, PA 16947, 717 297-3775.
KENNEDY, Eunice Mitchell (William A.); '07 Cert.; Retired; r. R-1, Milan, PA 18831, 717 882-0558.
KENNEDY, Florena; '26; r. Rome, PA 18837.
KENNEDY, Frances '30 (See Ruland).
KENNEDY, Helen A. Morandi (Thomas G.); '33 BS Math., Sci.; Retired Tchr.; r. E. Barefoot Ln., RR 2, Summer Pl., Vero Beach, FL 32960.
KENNEDY, James; '69; r. 2767 Bakerstown Rd., Gibsonia, PA 15044.
KENNEDY, Janice Elaine Madigan (William W., II); '46 BS Home Econ., '66 MS Cornell; Asst. Prof.; Mansfield St. Coll., Home Econ. Ctr., Mansfield, PA 16933, 717 662-4232; r. RD 2, Box 184, Troy, PA 16947, 717 297-2379.
KENNEDY, Larry P.; '66 BSEd Elem. Educ., '71 MSEd Elmira; Reading Spec., Ridge Rd. Sch., Horseheads, NY 14845, 607 739-5601; r. 1657 W. Water St., Elmira, NY 14905, 607 733-3530.
KENNEDY, Lorene E. '68 (See Beals).
KENNEDY, Marshall L.; '54 BS Sci., Math.; Sales; Nationwide Ins., 29 Center St., Troy, PA 16947, 717 297-3352; r. 365 Elmira St., Troy, PA 16947.
KENNEDY, Mary; '10; r. Box 144, Mims, FL 32745.
KENNEDY, Mary; '29; r. Vandling, PA 18421.
KENNEDY, Mary E. '45 (See Prince).
KENNEDY, Mary M.; '18; r. 311 Main St., Vandling, PA 18421.
KENNEDY, Patrick A.; '67 BSEd Biol., '74 MEd Elmira; Sci. Chmn.; Elkland HS, Buffalo St., Elkland, PA 16920, 814 258-5115; r. 129 N. Buffalo St., Elkland, PA 16920, 814 258-7202.
KENNEDY, Richard W.; '53 BS, '60 VMD Penn.; Veterinarian, Self Employed; Ackermanville Veterinary Hosp., Box 10, Ackermanville, PA 18010, 215 588-3121; r. Box 46, Ackermanville, PA 18010, 215 588-3072.
KENNELTY, Gertrude Hill (Ray); '35 BS Home Econ.; Retired Dept. Chmn., Home Econ., North

Campus HS; r. 1874 Brentwood Rd., Abington, PA 19001, 215 887-1108.
KENNY, Janet; '66; r. 1614 Chimney House Rd., Reston, VA 22070.
KENRICK, Dorothy; '20; r. 55 Seneca Manor Dr., Rochester, NY 14621.
KENT, Susan; '75; r. 475 W. Valley Rd., King of Prussia, PA 19406.
KENTOPP, Susan L. '72 (See Bingler).
KENYON, Debra L. Grow (James F.); '72 BS Elem. Educ., '74 MEd Elmira; Tchr.; Tioga Central Sch. Dist., Tioga Center, NY; r. RD 1, Circle Dr., Waverly, NY 14892, 607 565-4036.
KENYON, James F.; '70; r. RD 3, Susquehanna, PA 18847.
KENYON, Lillie Randall; '11 Cert.; Retired; r. RD 2, Coudersport, PA 16915, 814 274-8098.
KENYON, Marguerite R. '75 (See Sargent).
KENYON, Mary '28 (See Foster).
KENYON, Monema E. Greenough (John E.); '23 Cert. Elem., '23 MA Columbia Tchrs. Coll.; Pvt. Educ. Cnslt.; r. 61-A5 Hunters Glen Dr., Plainsboro, NJ 08536.
KENYON, Phyllis K. Benson; '51 BSEd Elem. Educ.; Tchr.; Scottsdale Pub. Schs., 3811 Fourth St., Scottsdale, AZ, 602 949-6400; r. 6179 N. Granite Reef, Scottsdale, AZ 85253, 602 948-7295.
KEPNER, Ray E.; '52 BS Music, '55 MA Columbia; Dist. Mgr.; American Mudulon United Card Div., Box 414, Huntingdon Valley, PA 19006, 215 674-9797; r. 533 Grandview Ave., Camp Hill, PA 17011, 717 234-9862.
KEPPEL, Helen A. (James M.); '73 BSEd Home Econ.; r. 539 Bolivar Dr., Bradford, PA 16701.
KEPPLE, Barbara E. '69 (See Barnett).
KERBER, Clara M. Keller (Howard); '26 BSEd Eng.; Retired; r. 1322 E St., Honesdale, PA 18431, 717 253-3108.
KEREST, DeVonna M. '75 (See Smith).
KERICK, John B.; '74 BA Hist.; Materials Control, Purchasing; Rutt Custom Kitchens, Rt. 23, Goodville, PA 17528, 215 445-6751; r. Box 2092, Gap, PA 17527, 717 442-4002.
KERL, Ruth; '23; r. 352 Main St., Simpson, PA 18407.
KERLER, Margaret A.; '72 BSEd German, '77 MBA Lehigh; Fin. Analyst; Owens Illinois, Kimble Div., PO Box 230, Vineland, NJ 08360, 609 692-3600; r. 912 Mill Village Apts., Millville, NJ 08332, 609 825-8794.
KERN, Barbara S. Wolf (David W.); '68 BSEd Elem. Educ., '73 MA Trenton St.; Former Tchr.; r. 1387 Arundel Way, Cornwells Heights, PA 19020.
KERN, Beverly Jean Cloud (Roger R.); '64 BS Elem. Educ., '70 MA Trenton St.; Tchr.; Plumstead Christian Sch., Box 216, Plumbsteadville, PA 18949, 215 766-8073; r. Mud Rd., RD 2, Box 286, Newtown, PA 18940, 215 598-3960.
KERN, Eleanor Smith (Raymond L.); '32; Retired Tchr.; r. RD, Gaines, PA 16921, 814 435-6445.
KERN, Elizabeth Gloeckler (Samuel J.); '28 Cert. Home Econ.; r. Box 3, Rebersburg, PA 16872, 814 349-5173.
KERN, Josephine; '34; r. 65 E. Main St., Huntington, NY 11743.
KERN, Roger R.; '63 BS Sec. Math., '69 MA Trenton St.; Tchr.; Neshaminy Sch. Dist., Langhorne, PA 19047; r. Mud Rd., RD 2, Newtown, PA 18940, 215 598-3960.
KERNAN, Evelyn; '36; r. 39 Kling Ave. RD 2, Lewiston, NY 14092.
KERNAN, Joseph; '20; r. RD 1, Sigel, PA 15860.
KERNS, Lyndell G.; '72; r. 1707 Center Ave., Reading, PA 19601.
KERR, David S.; '65 BSEd Hist.; Postal Inspector; US Postal Svc., Gen. Post Ofc., New York, NY 10001, 212 971-5624; r. RD 2, Bullville Rd., Montgomery, PA 12549, 914 361-3103.
KERR, John L.; '77; r. 509 Woodland Ave., Johnsonburg, PA 15845.
KERR, Kathleen; '69 BSEd Elem. Educ.; Elem. Tchr.; Smethport Area Sch. Dist., W. King St., Smethport, PA 16749, 814 887-5012; r. 407 W. Water St., Smethport, PA 16749, 814 887-5466.
KERR, Louise E.; '76 BSEd Lib. Educ.; Elem. Librarian; Cortland-Madison BOCES, Clinton Ave. Ext., Cortland, NY 13045, 607 753-9301; r. 128 B Squires Apts., Cortland, NY 13045.
KERRICK, Ava; '30; r. RD 2, Box 121, Towanda, PA 18848.
KERRICK, Joyce Faye Packard (Ralph F.); '75 BSEd Math.; Tchr., Homemaker; r. RD 4, Box 262, Towanda, PA 18848, 717 265-6952.
KERSCHNER, Muriel; '19; r. 176 S. Sprague Ave., Kingston, PA 18704, 717 287-3361.
KERSITTER, Jo Ann; '75; r. Box 203, Loganton, PA 17747.
KERSTETTER, Alice M.; '74; r. 7300 W. Hewitt Rd., Erie, PA 16509.
KERSTETTER, Dianne B.; '69; r. RD 2, Selinsgrove, PA 17870.
KERVIN, Barbara; '43; r. 813 W. Corydow St., Bradford, PA 16701.
KESCHL, Constance; '71; r. 980 Salem Rd., Union, NJ 07083.
KESCHL, Dennis; '69; r. Box 53, Ellenton, PA 17732, 717 924-3179.
KESSLER, Helen L. Bunch (Douglas W.); '64 BS Elem. Educ.; Reading Asst.; Syracuse City Sch. Dist., 409 W. Genesee St., Syracuse, NY 13202, 315 425-4499; r. 163 W. Corning Ave., Syracuse, NY 13205, 315 474-2517.
KESSLER, Joseph C.; '69; r. Rt. 4, BSM, Greencastle, PA 17225.
KESSLER, Nancy E. Betzer (Larry W.); '72 BSEd Home Econ.; Homemaker; r. Tiger Rd., Box 276, RD 4, Hopewell Junction, NY 12533, 914 226-5611.
KESSLER, Sarah; '41; r. 15 S. Mill St., Ridgway, PA 15853, 814 776-1730.
KESTER, Carol Lorraine '65 (See Bohnert).
KESTER, David V.; '66; r. 1419-B Belair Dr., Concord, CA 94521.
KESTER, Janet; '66; r. 1419-B Belair Dr., Concord, CA 94521.
KESTER, Leola Van Orman; '28 Cert.; Retired; r. 2C2 S. Port Towers, Elmira, NY 14904, 607 733-0903.
KETCHESSIN, Barbara '72 (See Pysher).
KETCHUM, Linda; '65; r. 315 Delaware Ave., Painted Post, NY 14870.
KETCHUM, Nancy J.; '74 BSEd; Asst. Food Svc. Supv.; Garden St. Rehab. Hosp.; r. 521 Vaughn Ave., Toms River, NJ 08753, 201 270-1716.
KETTELL, Arline '64 (See Welch).
KETTLE, Mary N.; '67; r. RD 5, Towanda, PA 18848.

KEWITT, Nicholas; '38 BS, '45 MA Columbia; Owner; Crystal Foods Inc., Toms River, NJ 08753, 201 349-3327; r. 816 Briar Cliff Ave., Point Pleasant, NJ 08714, 201 892-1071.
KEYES, Ina G. Bagley (Frederick G.); '36 Cert. Elem. Educ., '42 BSEd Penn. St.; Retired Tchr.; r. Box 103, Lanesboro, PA 18827, 717 853-3349.
KEYS, Martha Jane; '75 BSEd Home Econ.; Tchr.; Quakertown Comm. Sch. Dist., 349 S. Ninth St., Quakertown, PA 18951, 215 536-2300; r. 364 Milford Square Rd., Quakertown, PA 18951, 215 536-2023.
KEYVINSKI, Rebecca A.; '71; r. 118 Central Ave., Warren, PA 16365.
KHODAZAR, Nancy M. McCaig (Amir K.); '62 BS Educ., '73 MA Newark St.; Editor; Holt, Rinehart and Winston, 383 Madison Ave., New York, NY 10017, 212 688-9100; r. 20 Hawthorne Rd., Short Hills, NJ 07078.
KIBBE, Helen E. '29 (See Kemp).
KIBBE, Leonard I.; '70 BS; Secondary Soc. Sci. Tchr.; Northern Potter Sch. Dist., RD, Ulysses, PA 16948; r. RD, Harrison Valley, PA 16927, 814 334-5242.
KIBBE, Melva; '74; r. Box 133, Harrison Valley, PA 16927.
KIBBIE, Idamae '38 (See Wilson).
KIEFER, Isobel '16 (See McCain).
KIEFER, Suzanne G.; '72 BSEd; Tchr.; Vineland St. Sch. for Mentally Retarded, Main and Landis, Vineland, NJ; r. 7 Desmond Run, Sicklerville, NJ 08081, 609 629-3403.
KIEHL, Deborah A. '76 (See Reigle).
KIEHL, Judy '64 (See Zigner).
KIELBASA, Rosalind; '70; r. 832 Everglade SE, Grand Rapids, MI 49505.
KIELCESKI, Barbara R. '65 (See Tarehak).
KIELY, John; '61; r. 444 N. Fourth St., Harrisburg, PA 17110.
KIER, James; '67; r. N. Elmer Ave., Sayre, PA 18840.
KIER, Lynne P. Perry (James D.); '75 AA Elem.; Ultrasound Tech.; Robert Packer Hosp., Sayre, PA 18840, 717 888-6666; r. 303 Harrison St., Sayre, PA 18840, 717 888-7469.
KIESS, Pamela A. '75 (See Doherty).
KIFER, Bonnie; '69; r. Wilcox, PA 15871.
KIFT, Philip; '71 BA, '76 JD Duquesne; Atty.; r. 212 Darragh St., Pittsburgh, PA 15213, 412 682-6753.
KILARGIS, Rena P. '71 (See Cumby).
KILBOURNE, C. Leroy; '42 BSEd Elem. Educ.; Retired; r. 201 Third Ave., Wayland, NY 14572, 716 728-2116.
KILBOURNE, Eileen '23 (See Musto).
KILBURY, Josephine Yocum (Kenneth J.); '29 Cert. Elem., '39 BS Bloomsburg St.; Retired; r. 236 Jackson Ave., Bradford, PA 16701, 814 368-6729.
KILCOYNE, A. Claire; '74 BS; Head Nurse; Veterans Admin., 16111 Plummer St., Sepulveda, CA 91342, 213 894-8271; r. 18234 Lorne St., Reseda, CA 91335, 213 342-3874.
KILE, Austin M.; '59 BSEd Elem. Educ., '62 MEd Ariz.; Elem. Sci. Tchr.; Katonal-Lewisboro Sch. Dist., South Salem, NY; r. Box 52, RD 1, South Salem, NY 10590, 914 533-2030.
KILGORE, Betty; '54; r. 2024 Pennsylvania Ave., Allentown, PA 18104.
KILGORE, Louise Margaret Harrison (Joseph); '59 BA; Homemaker; r. 2328 Moore Ave., Anniston, AL 36201, 205 237-9779.
KILHEENEY, Dorothy Kneiss; '56 BSEd Elem. Educ.; r. 15 Jordan Dr., Toms River, NJ 08753, 201 349-9085.
KILHEFNER, Mary A. Himmelberger (Bruce R.); '72 BS Home Econ.; Seamstress; Self Employed, Same as residence; r. 68 W. Fourth St., Fulton, NY 13069, 315 592-5294.
KILKER, Rea M. McKeon (Anthony R.); '32 Cert.; r. 26 Thompson St., Poughkeepsie, NY 12601, 914 454-6286.
KILLGORE, Betty J. Rex (William R.); '54 BS Elem. Educ., '65 MEd Temple; Tchr.; Hiram W. Dodd Sch., Mohawk and S. Church Sts., Allentown, PA 18103, 215 820-2146; r. 2024 Pennsylvania St., Allentown, PA 18104, 215 432-3033.
KILLGORE, William R.; '57 BS Hist., '61 MSEd Temple; Soc. Studies Tchr.; Raub Jr. HS, St. Cloud and Walnut Sts., Allentown, PA 18104, 215 820-2155; r. 2024 Pennsylvania St., Allentown, PA 18104, 215 432-3033.
KILLIAN, Susan Jayne; '76 BSEd Elem. Educ.; Small Loan and Note Teller; Commonwealth Natl. Bank, Market St., Elizabethtown, PA 17022, 717 367-1116; r. 122 Watercress Ln., Elizabethtown, PA 17022, 717 367-2859.
KILLIANY, Ann Marie; '76 BS Lib. Sci.; Asst. Librarian on the Bookmobile; Scranton Pub. Library, Greenridge St., Scranton, PA; r. 231 First St., Blakely, PA 18447, 717 489-3608.
KILLIANY, Joan M.; '74 BS Speech; Eng. Tchr.; Valley View Sch. Dist., Archibald, PA; r. 231 First St., Blakely, PA 18447, 717 489-3608.
KILLINO, Thomas; '69 BS Elem. Educ., '73 MA Wilkes; Tchr.; Riverside Sch. Dist., Taylor, PA 18517; r. 725 Oak St., Taylor, PA 18517, 717 562-1025.
KILMAR, Jacqueline K. '76 (See Phinney).
KILMER, Hulda '23 (See Fisher).
KILMER, Lucinda A.; '77; r. RD 2 Box 293, Towanda, PA 18848.
KILMER, Myrtle; '20; r. RD 2, Towanda, PA 18848.
KILPATRICK, Ruth B.; '17; r. RD 2, Elmira, NY 14901.
KILTS, Meta; '22; r. 59 Cary Ave., Binghamton, NY 13903.
KIMBLE, B. Margaret Brion (Leslie H.); '30 Elem. Educ.; Homemaker; r. Box 48, Liberty, PA 16930, 717 324-5161.
KIMBLE, Lynn Geist (Harold); '30 Cert.; Homemaker; r. 404 Evans St., Clarks Green, PA 18411, 717 587-2072.
KIMBLE, Mary L.; '72; r. RD 5 Box 58, Towanda, PA 18848.
KIMBLE, Raymond L.; '57 BS Elem. Educ., '69 EdD Arizona St.; Assoc. Prof.; Univ. of Scranton, Linden and Monroe St., Scranton, PA 18510; r. 1625 Vine St., Scranton, PA 18510.
KIME, Nancy Lee '65 (See Wenschhof).
KIMMEL, Ed; '65; r. Hegins, PA 17938.
KIMMEL, Edward; '65; r. Box 279, RD 1, Ashland, PA 17921.
KIMMEL, Jane E.; '74 BA; Tchr. Librarian; Hanover Sch. Dist.; r. RR 5, Box 246, Locust St., Dover, PA 17315, 717 292-2205.
KIMMEL, Linda Jean '71 (See Ramacci).

KIMMELL, Marilyn E.; '75 BSEd Art Educ.; Tchr.; Johnstown Area Schs.; r. 435 1/2 Ferndale Ave., Johnstown, PA 15905, 814 288-3567.
KINAL, Gregory P.; '70 BSEd Hist., '74 MSEd St. Univ. Coll. of New York at Buffalo; Tchr., Team Leader; Pembroke Central Sch., Rts. 5 and 77, Corfu, NY 14036, 716 599-4525; r. 5520 Clinton St., Elma, NY 14059, 716 668-0463.
KINCH, Penny E. Levy (Dean T.); '74 BSEd Home Econ. Educ.; Home Econ. Tchr.; Keystone Jr.-Sr. HS, Knox, PA 16232, 814 797-1261; r. Box 141, St. Petersburg, PA 16054, 412 659-5686.
KINDLE, Catherine G.; '17; r. Franklin Ventnor Ave., Margate, NJ 08402.
KING, Ardelle; '23; r. Westfield, PA 16950.
KING, Bruce A.; '77; r. RD 2, Box 696, Lawrenceville, PA 16926.
KING, Carmelita; '34; r. 300 S. Poplar St., Dayton, PA 16222.
KING, Crescence '32 (See Adams).
KING, Edith W.; '49; r. 42 Beechwood Dr., Matawan, NJ 07747.
KING, Florence Campbell (Charles L.); '33 BS; Retired Elem. Tchr.; r. Box 211, Wyalusing, PA 18853, 717 746-1066.
KING, George A.; '74 BS Pol. Sci.; Police Chief; Johnsonburg Borough, 402 First Ave., Johnsonburg, PA 15845, 814 965-2816; r. 322 1/2 First Ave., Johnsonburg, PA 15845, 814 965-5821.
KING, H. Marie Neal (Horace Brown); '67 BSEd Soc. Studies; Homemaker; r. 399 Old River Rd., Wilkes-Barre, PA 18702, 717 822-6530.
KING, Horace Brown; '65 BSEd Music, '77 DMin Drew; Pastor; Firewood United Meth. Church, Dagobert St. and Old River Rd., Wilkes-Barre, PA 18702, 717 823-7721; r. 399 Old River Rd., Wilkes-Barre, PA 18702, 717 822-6530.
KING, Karen; '68; r. RD 1, Montgomery, PA 17752.
KING, Luella L.; '12; r. 412 Vernon Ave., Williamsport, PA 17701.
KING, Marguerite; '13; r. Westport, NY 12993.
KING, Marjorie; '32; r. 260 Main St., New Milford, PA 18834.
KING, Olive Whitbeck; '25 Cert. Primary Educ.; Retired Tchr.; r. 1004 Gowdy Ave., Point Pleasant Beach, NJ 08742, 201 899-1291.
KING, Patricia A.; '75; r. 1609 W. Maple Ave., Langhorne, PA 19047.
KING, T. Wayne; '58 BSEd Soc. Studies, '67 MA Atlanta; Guidance Couns.; Warren Area HS, Warren, PA 16365, 814 723-3370; r. 116 Central Ave., Warren, PA 16365, 814 723-7238.
KING, Teresa Hurlbutt (Earl); '57 BSEd Elem. Educ.; Retired Tchr.; r. 919 Center St., Horseheads, NY 14845, 607 739-1525.
KING, Victoria Lynn '72 (See Georgic).
KING, Vivian Tucker; '42 BS Elem.; Retired Elem. Tchr.; r. 26 Meadowbrook Rd., Arkport, NY 14807, 607 295-7645.
KING, Z. Jacqueline Easley (T. Wayne); '55 BSEd Music; Choral Dir.; Sheffield Area HS, Sheffield, PA 16347, 814 968-3720; r. 116 Central Ave., Warren, PA 16365, 814 723-7238.
KINGAN, Mary '50 (See Owens).
KINGSLEY, Helena M. Close; '23 BSEd Eng., '27 BS Penn. St.; Retired Tchr.; r. 338 Main St., Penn Yan, NY 14527, 315 536-7356.
KINGSLEY, Katherine; '33; r. Columbia Cross Roads, PA 16914.
KINGSLEY, Kathryn '11 (See Porcher).
KINGSLEY, Leona '38 (See Dunmore).
KINGSLEY, Margaret H. '10 (See Smith).
KINGSLEY, Marian E. '28 (See Young).
KINGSLEY, Tecla '43 (See Ewing).
KINKADE, Margaret '40 (See Guthrie).
KINKENDALL, Mary W.; '18; r. Sabinsville, PA 16943.
KINNE, Margaret H. Goodman (Charles F.); '74 BSEd Elem.; Elem. Sch. Tchr.; St. Lucy's Acad., 422 Gifford St., Syracuse, NY 13206, 315 478-6312; r. Apt. 4286, Candlelight Ln., Liverpool, NY 13088.
KINNEY, Elwood E.; '48 BS Music, '52 MA Columbia; Instrumental Music Instr.; Bd. of Educ. of Washington Cnty., Commonwealth Ave., Hagerstown, MD 21740, 301 791-4000; r. 204 Donnybrook Dr., Hagerstown, MD 21740, 301 739-2287.
KINNEY, Lillian '22 (See Larue).
KINSLER, J. Timothy; '62 BSEd Hist., '72 MEd St. Bonaventure; Tchr.; Cameron Sch. Dist., Cameron Cnty. HS, Emporium, PA 15834, 814 483-3774; r. 382 E. Fifth St., Emporium, PA 15834, 814 486-1515.
KINSLER, James D.; '66; r. PO Box 333, Eldred, PA 16731.
KINSLEY, Elizabeth L.; '55; r. Box 124, Madera, PA 16661.
KINSMAN, Elizabeth Marie '72 (See Troyer).
KINSMAN, Glen M.; '75 BA Foreign Lang., '77 MA W. Va.; Worker; Meat Plant, Troy, PA 16947; r. RD 3, Troy, PA 16947, 717 297-4397.
KINSMAN, Patricia (See Wheitz).
KINTNER, Beatrice Stella Martin (C. Burton); '17 Cert.; Retired Tchr.; r. 1132 Front St., Vestal, NY 13800, 607 485-5612.
KINTNER, Harold W.; '49 BS Math., Sci.; Data Processing Mgr.; GTE Sylvania Inc., Towanda, PA 18848, 717 265-2121; r. RD 5, Towanda, PA 18848, 717 265-9528.
KINTNER, Kenneth W.; '34 BS Soc. Studies, Math.; Retired Tchr.; r. 68 Allen St., Johnson City, NY 13790, 607 797-2217.
KINTNER, Walter H.; '37 BSEd Math., '45 MA Syracuse; Retired, Tchr.; r. 1421 Main St., Vestal, NY 13850, 607 785-9063.
KINTZER, Robin Irene '72 (See Adelman).
KIPAR, Paul K.; '74; r. Box 80, RD 3, Meshoppen, PA 18630, 717 833-5057.
KIPP, Lena '64 (See Wilkinson).
KIPP, R. Elizabeth H.; '30; r. RD, New Albany, PA 18833.
KIPP, Rose Marie Wells (Lamar F.); '70 BSEd Eng.; r. RD 2, Box 35, Wyalusing, PA 18853, 717 746-3819.
KIRBY, Diane '54 (See Connor).
KIRBY, Ronald L.; '75 BSEd Hist.; Tchr.; Canton Area Sch. Dist., 139 East Main St., Canton, PA 17724, 717 673-5134; r. 320 Elmira St., Troy, PA 16947, 717 297-2963.
KIRCHHOFF, Holly Jo; '73 BS Home Econ.; Tchr., Home Econ.; Shamokin Area Sr. HS, 2000 W. State St., Shamokin, PA 17872, 717 648-5731; r. 202 S. Vine St., Mt. Carmel, PA 17851, 717 339-3694.
KIRCHNER, Ethel N.; '44; r. 4834 Winslow Rd., Washington, DC 20021.
KIRK, Carol Aumiller (Daniel L., Jr.); '70 BSEd Eng., '75 MS Shippensburg St.; Reading Tchr.;

Greencastle-Antrim Sch. Dist., S. Ridge Ave., Greencastle, PA 17225, 717 597-2182; r. RD 4, Box 28, Greencastle, PA 17225, 717 597-9480.

KIRK, Leda Weller (Walter F.); '28 Kndgtn., Primary; r. Church St., Chemung, NY 14825.

KIRK, Nancy R.; '77 BS Cloth, Textiles; Sales; Sachs Fifth Ave.; r. 2728 Old Cedar Grove, Broomall, PA 19008, 215 356-2376.

KIRK, Sandra A. '70 (See Dunmire).

KIRKUTIS, Ronald; r. Ridge Ave., Sellersville, PA 18960.

KIRSCH, Christine A. '69 (See Mohney).

KISER, Edith R. Jansen; '25 Cert. Elem.; Retired Tchr.; r. Pinnacle Towers Box 202, Wellsboro, PA 16901, 717 724-5612.

KISH, Gretchen R.; '77; r. Box 391 RD 1, Natrona Heights, PA 15065.

KISNER, Anita '41 (See Sullivan).

KISSELL, Eva M. '34 (See Lathrop).

KISSINGER, Karen A.; '76; r. 16 Myrtle Ave., Reading, PA 19606.

KISSINGER, Sandra '69 (See Wesner).

KISSLING, Janet L. '74 (See Bown).

KISTLER, LaRue L. '56 (See Schlenker).

KITAIF, Mary Jane '43 (See Prime).

KITCH, Anita Emmanuel; '56 BSEd Home Econ.; Instr.; Lancaster Cnty. Vocl. Tech. Schs., RD 2, Box 237, Mount Joy, PA 17552, 717 653-2061; r. N2067 Swarr Run Rd., Lancaster, PA 17601.

KITCHEN, Oral; '26; r. 1013 Seventh Ave., St. Petersburg, FL 33705.

KITTLE, Margaret P.; '65; r. 450 Elmira St., Troy, PA 16947.

KITTLE, Mary J. Northrup (Gary E.); '67 BSEd Elem. Educ.; Elem. Tchr.; Towanda Area Sch. Dist., RD 2, Wysox, PA 18854, 717 265-6118; r. RD 5, Box 7A, Towanda, PA 18848, 717 265-9529.

KITTNER, Rita E.; '75 BSEd Math.; Title I Math. Tchr., Elkland HS, Elkland, PA 16920, 814 258-5115; r. 205 East Main St., Elkland, PA 16920, 814 258-5473.

KITZMILLER, Kay E. '76 (See Stracko).

KITZMILLER, Nancy Gail Kuchenbrod (Ronald D.); '73 BSEd Home Econ.; Tchr., Homemaker; r. 2368 Stewart Dr., NW, Warren, OH 44485, 216 394-5918.

KJELGAARD, Alfred E.; '50 MF Math., '52 MEd Penn. St.; Assoc. Prof. of Math.; Mansfield St. Coll., Mansfield, PA, 717 662-4062; r. RD 1, Mansfield, PA 16933, 717 662-3749.

KLAK, Robert J.; '73 BS Music Educ., '75 MM Mich. St.; Music Faculty; Eastern Oregon St. Coll., La Grande, OR 97850, 503 963-2171; r. 1307 Sixth St., Apt. 6, La Grande, OR 97850.

KLAPATCH, Audrey '69 (See Kuchak).

KLATKA, Karen A.; '74; r. 139 Park Pl., Mahanoy City, PA 17948.

KLAYKO, Elaine Hamilton; '71 BS Elem. Educ.; Homemaker; r. 17 Laurel Dr., Gallitzin, PA 16641, 814 886-4817.

KLAYKO, George; '70 BS Elem. Educ., '74 MEd Hawaii; Reading Spec.; Penn Cambria Sch. Dist., Cresson, PA; r. 17 Laurel Dr., Gallitzin, PA 16641, 814 886-4817.

KLECKNER, Gladys; '33; r. 36 W. Fourth St., Williamsport, PA 17701.

KLECKNER, Gloria J. '75 (See Leavenworth).

KLEESE, Grace '34 (See Waterman).

KLEIN, Connie M. '76 (See Colosimo).

KLEIN, Donald; '57 BSEd Soc. Studies; Asst. Principal; McArthur Jr. HS, Vestal Ave., Binghamton, NY 13903, 607 723-9531; r. 9 S. Wisconsin Dr., Binghamton, NY 13901, 607 648-8211.

KLEIN, James B.; '35 Econ. Educ.; Retired Case Worker, Penn. Dept. of Welfare; r. 194 Lyndwood Ave., Wilkes-Barre, PA 18702, 717 829-1401.

KLEIN, Karen '68 (See Bowersox).

KLEIN, Ruth K. '27 (See Conaboy).

KLEISATH, Margaret Heffentreyer (Stephen W.); '68 BS Home Econ.; Tchr.; Holy Redeemer Sch., Marshall, MN 56258; r. RR 4, Box 66, Marshall, MN 56258, 507 532-3789.

KLEM, Edward J.; '70 BA Psych., '72 MS Scranton; Corrections Couns.; Penn. Bur. of Corrections, Dept. of Justice, State Correctional Inst., Dallas, PA 18612, 717 675-1101; r. 16 1/2 Diana St., Plains, PA 18705, 717 825-5964.

KLEMENTIK, Eleanor Dildine (Daniel J.); '43 BS Music Educ.; Tchr., Vocal Music; Benton Area Sch. Dist., Park St., Benton, PA 17814, 717 925-2651; r. Third St., Box 272, Benton, PA 17814, 717 925-2502.

KLEMM, Barbara J.; '72; r. Box 193, Schuylkill Haven, PA 17972.

KLEPFER, Hilda Montgomery (Robert O.); '40 BS; Speech Therapist; Morresville City Schs., Mooresville, NC, 704 664-5671; r. Rt. 4, Box 260, Mooresville, NC 28115, 704 664-3977.

KLEPFER, Robert O.; '40 BS; Retired Tchr.; Mgr.; The Music Ctr., 254 Union Sq., Hickory, NC 28601; r. Rt. 4, Box 260-E, Mooresville, NC 28115, 704 664-3977.

KLEPPINGER, Linda; '69; r. 3 Clinton St., Apt. 7, Cambridge, MA 02139.

KLESA, Lucile M. '22 (See Cady).

KLEVINSKI, Carl E.; '74; r. 78 Courtright St., Kingston, PA 18704.

KLEYNOWSKI, Daniel A.; '63 BS; r. 1625 Leavenworth, Apt. 108, San Francisco, CA 94109, 415 441-3858.

KLINE, David A.; '75; r. 633 Burgundy Rd., Harrisburg, PA 17112, 717 232-9086.

KLINE, Deborah E. Lindenberger (Michael L.); '71 BSEd Elem. Educ.; r. 516 N. Logan Blvd., Burnham, PA 17009, 717 242-0562.

KLINE, Donald H., Jr.; '71 BSEd; Agt.; Nationwide Ins. Co., 738 S. Atherton, State College, PA 16801, 814 238-8085; r. 328 Tofftrees Ave. Apt. 247, State College, PA 16801, 814 234-8791.

KLINE, Donna Lee Mader (Thomas K.); '76 BA Criminal Justice; Store Detective; John Wanamaker, East Mall, Harrisburg, PA 17105, 717 564-8100; r. 241 Locust Grove Ct., Apt. 3, Harrisburg, PA 17109, 717 652-1784.

KLINE, Jean A. Zarfos (Ray W.); '40 BA Home Econ.; Former Tchr.; r. Beaver Ave., Beaver Springs, PA 17812, 717 658-7494.

KLINE, Jean M. '70 (See McMullin).

KLINE, Lorraine Marie; '68 BS Home Econ.; Tchr., Home Econ.; Florence Twp. Bd. of Educ., Front St., Florence, NJ 08518, 609 499-0438; r. 25-3 Florence Tollgate, Florence, NJ 08518, 609 499-1322.

KLINE, Martha M. Hart (Gene L.); r. 14312 Detroit Ave., Lakewood, OH 44107, 216 226-8366.

KLINE, Mary Corinne Bailey (George C.); '27; Retired Tchr.; r. 408 Rural Ave., Williamsport, PA 17701, 814 322-0940.

KLINE, Richard W.; '74 BSEd Elem.; Elem. Sch. Tchr.; Selinsgrove Sch. Dist., Selinsgrove, PA 17870, 717 374-1144; r. 23 N. Seventh St., Shamokin, PA 17872, 717 648-3447.
KLINE, Thomas K.; '76 BA Hist.; Asst. Mgr.; Pries Consumer Discount Co., 4200 Derry St., Harrisburg, PA 17109, 717 564-6680; r. 241 Locust Grove Ct., Apt. 3, Harrisburg, PA 17109, 717 652-1784.
KLINEPETER, Kathy '74 (See Walchak).
KLINEYOUNG, Karen A.; '75; r. 49 S. Main St., Mansfield, PA 16933.
KLING, Frances M. Sheils (Howard H. L.); '32 BS Music; Homemaker; r. 51 Westchester Blvd., Kenmore, NY 14217, 716 873-5399.
KLINGAMAN, Berniece; '50 BSEd Music, '54 MA New York; Music Tchr.; Pennsbury Sch., Box 338, Yardley Ave., Fallsington, PA 19054, 215 295-4131; r. 640 Penn St., Newtown, PA 18940, 215 968-3305.
KLINGENSMITH, Judy '62 (See Marek).
KLINGENSMITH, Susan; '76 BS Spec. Educ.; Rehab. Educ. Tchr.; Ebensburg Ctr. St. Inst.; r. 179 Summit St., Leechburg, PA 15656, 412 845-6657.
KLINGER, James R.; '71 BSEd Elem.; Elem. Tchr., Football, Wrestling, Track Coach; Halifax Area Sch. Dist., RD 3, Box 7, Halifax, PA 17032, 717 896-3416; r. 601 N. Market St., Williamstown, PA 17098, 717 647-2600.
KLINGER, Susan E. '72 (See Komernicky).
KLINGLER, Sandra Kay Lentz (Bruce E.); '70 BS Home Econ. Educ.; Tchr.; Lebanon Cnty Schs.; r. 245 South 22nd St., Lebanon, PA 17042, 717 274-1280.
KLINKEL, Jean Ruth '52 (See Zehner).
KLITGORD, Susan L. '68 (See Scott).
KLOCK, Joan M. '70 (See Bixler).
KLOCK, Mildred I.; '27; r. 3900 Rutherford St., Harrisburg, PA 17111.
KLOPFER, Ronald G.; '72 BS Educ., '75 MA Del.; Spec. Educ. Tchr.; Alfred I. Du Pont Sch. Dist., 4 Mt. Lebanon Rd., Wilmington, DE 19803, 302 478-5000; r. 227 E. Main St., Elkton, MD 21921.
KLOSS, Dr. Robert J.; '59 BSEd Eng., '68 PhD Columbia; Prof., Eng.; William Paterson Coll., Wayne, NJ 07470, 201 595-2254; r. 519 Tilden Ave., Teaneck, NJ 07666, 201 836-1315.
KLUGH, Mary Alice '36 (See Sebben).
KLUMB, Victoria E. Gribb (Raymond A.); '73 BS Home Econ.; Design Coord.; Butterick Fashion Mktg. Co., 161 Sixth Ave., New York, NY 10013, 212 620-2761; r. 36 Apollo Dr., Yardville, NJ 08620, 609 585-3577.
KNAPP, Elaine Kay '72 (See Davis).
KNAPP, Eloise '31 (See Van Kirk).
KNAPP, Marian R.; '30; r. RD, Columbia Cross Roads, PA 16914, 717 549-3852.
KNAPP, Naomi; '11; r. Bhimpore Dist., Gengal, India.
KNAUB, Elaine M.; '72; r. 442 Higland Rd., Red Lion, PA 17356.
KNAUFF, James A.; '76 BSEd Elem. Educ.; Elem. Tchr.; Forest Cnty. Sch. Dist., Tinoesta, PA 16353, 814 755-4491; r. Tionesta Towne House, Tionesta, PA 16353, 814 755-3577.
KNAUS, Bonnie L. '70 (See Dugan).
KNAUS, Donald; '68 BSEd Eng., '75 MS Elmira; Tchr.; North Penn HS; r. 102 Granger St., Blossburg, PA 16912, 717 638-2493.
KNAUSS, Craig A.; '74 BA Psych., '78 Masters Pittstown St.; Nurse's Aide; Cedarbrook, 350 S. Cedarbrook Rd., Allentown, PA 18104; r. 1346 Linden St., Apt. 1, Allentown, PA 18102, 215 439-1956.
KNAZ, Eleanor Yvonne Nash (Donald J.); '47 BS Eng., Soc. Studies, '77 MA SUNY, Binghamton; Tchr., Spanish; Wallenpaupack Area Sch. Dist., Wallenpaupack HS, Hawley, PA 18428, 717 226-4511; r. 1810 Main St., Honesdale, PA 18431, 717 253-2622.
KNECHT, Phyllis Barnes (George D.); '54 BS Home Econ., '59 MEd Penn. St.; Homemaker, Sub. Tchr.; r. Box 145, Wysox, PA 18854, 717 265-5476.
KNEISS, Dorothy '56 (See Kilheeney).
KNEISS, Eleanor '48 (See Sundberg).
KNEISS, Emily M. '52 (See George).
KNEISS, Janet '58 (See Beach).
KNEISS, Jean Soltis (Peter J.); '68 BSEd, Educ., '71 MALH; Tchr.; Red Creek Central HS; r. RD 1, 27 New Hartford St., Wolcott, NY 14590, 315 594-8582.
KNEISS, Olga '49 (See Grimes).
KNEISS, Peter J.; '68 BSEd Eng., '77 MLS Syracuse; Computer Operator; Gaylord Brothers, Liverpool, NY; r. 27 New Hartford St., Wolcott, NY 14590, 315 594-8582.
KNEISS, Ruth A. '66 (See Oliver).
KNELL, Ernest F., Sr.; '23 Cert., '34 MA NYU; Retired Tchr., Soc. Sci.; r. RD 4, Westfield, PA 16950, 814 367-5159.
KNELLER, Lorena Mae '48 (See Bahr).
KNELLER, Patsy F.; '76; r. 37761 Rockspray St., Newark, CA 94560.
KNELLY, Geneva '41 (See Massic).
KNEPLEY, Judy Matson (F. Stephen); '69 BS Educ.; Homemaker; r. 56 East Ave., Wellsboro, PA 16901, 717 724-5037.
KNEPP, Jean A. '61 (See Bartmess).
KNEPP, Joy E. '64 (See Haines).
KNEPP, Judy; '69; r. 223 N. Second St., Sunbury, PA 17801.
KNEPP, Mary Grosser (Mark); '71 BSEd; Tchr.; Boyertown Area Sch. Dist., Boyertown, PA 19512; r. 395 Buckert Rd., Pottstown, PA 19464, 215 326-1817.
KNERR, Daniel L.; '75 BA Gen. Studies; Grad. Student; r. Box 13, Fly Creek, NY 13337, 607 547-2276.
KNERR, Suzanne M. Plut (William J.); '69 BS Elem., Spec. Educ.; r. 3606 Rutherford St., Harrisburg, PA 17111, 717 564-9368.
KNIES, Joyce A. Neauman (Harold K.); '70 BSEd Elem. Educ., '75 MSEd Penn. St.; Tchr.; Hazleton Sch. Dist., Hazleton, PA 18201; r. Box 71, Ridgewood Dev., Harleigh, PA 18225, 717 455-8732.
KNIGHT, Grace Church; '20 Cert.; Retired Tchr.; r. Roulette, PA 16746, 814 544-7774.
KNIGHT, Irene M. Friends (G. Louis); '30 Cert.; r. RD 1, Lawrenceville, PA 16929, 717 537-2501.
KNISELY, Virginia A. Reisinger (Donald E.); '63 BS Home Econ.; r. RD 7, Trout Run Rd., York, PA 17402, 717 755-8449.
KNITTER, Jacqueline C. Zeller (Wayne S.); BSEd Elem. Educ., '74 MEd Elmira; Elem. Sch. Tchr.; Nathan Cohen Sch., Elmira Heights, NY 14903; r. 3771 Alpine Pl., Horseheads, NY 14845, 607 739-0605.

KNITTLE, Joyce A. Kelchner; '55 BSEd Music Educ.; Mgr.; Susquehanna Valley Symphony Orchestra Assoc., Box 274, Williamsport, PA 17701; r. 1724 Four Mile Dr., Apt. 1C, Williamsport, PA 17701, 717 322-1605.

KNITTLE, Robert C.; '75 BA Psy., '76 MS Radford; Asst. Dir.; Comm. Couns. Svcs., PO Box 450, Pulaski, VA 24301, 703 980-5931; r. Rt. 1, Box 450-A, Christiansburg, VA 24073, 703 382-0755.

KNOLL, Ted M.; '68 BA Theatre, Speech; Beverage Mgr.; Carlos 'n Charlies, Sunset Strip, Hollywood, CA 90046, 213 656-8830; r. 1018 El Centro, 3, Los Angeles, CA 90038, 213 463-7534.

KNORR, Rebecca J. Shelhamer (Robert E., Jr.); '74 BSEd Home Econ.; Home Econ. Tchr.; Berwick Area Sch. Dist., 1100 Fowler Ave., Berwick, PA 18603; r. 529 E. Fourth St., Berwick, PA 18603, 717 759-8377.

KNOTT, Debra L. Foltz (Dean W.); '75 BSEd Elem.; Tchr.; Blue Mountain Sch. Dist., Blue Mountain Elem. Sch., Orwigsburg, PA 17961; r. 110 E. Market, Orwigsburg, PA 17961, 717 366-1695.

KNOTT, K. Michael; '70 BSEd Soc. Sci., '74 MEd Bucknell; Asst. Principal; Montoursville Area HS, 100 N. Arch St., Montoursville, PA 17754, 717 368-2611; r. 1200 Arthur Rd., Montoursville, PA 17754, 717 368-8026.

KNOTT, Margueritte '37 (See Chatlas).

KNOUSE, Donald R.; '51 BS Educ., '53 MSEd Bucknell; Supv., Soc. Studies; Dept. of Pub. Instruction, Townsend Bldg., Dover, DE 19901, 302 678-4885; r. 365 Kesselring Ave., Dover, DE 19901, 302 734-5664.

KNOUSS, Christine L.; '72 BA Psych., '73 MEd Lehigh; Tchr.; Bucks Cnty. Intermediate Unit 22, 4259 Swamp Rd., Doylestown, PA 18901; r. 2824 Ithaca St., Apt. 1, Allentown, PA 18103, 215 797-1818.

KNOWLDEN, Dorothy S. (Russel H.); '43 BS Music; r. 687 Main St., South Williamsport, PA 17701, 717 323-2163.

KNOWLDEN, Marjory Ann Eick (Bruce A.); '46 BS Home Econ.; Homemaker; Tax Collector; McIntyre Twp., Same as residence; r. Box 7, Ralston, PA 17763, 717 995-9160.

KNOWLES, Doris A.; '74; r. Rt. 2 Box 202, Campbell, NY 14821.

KNOWLES, James L.; '62 BSEd Soc. Studies, '68 MS Buffalo St.; Tchr.; Iroquois Central Sch., Girdle Rd., Elma, NY 14250, 716 652-3000; r. 49 Heather Hill Dr., West Seneca, NY 14224.

KNOWLTON, Bette C. '39 (See Young).

KNOWLTON, Clyde; '62 BA, '67 MA; Tchr.; r. Dutch Hill RD 2, Pine City, NY 14871, 607 734-2769.

KNOWLTON, Julie Jean '66 (See Adair).

KNOWLTON, Kathryn L. Dildine (William D.); '35 BS Home Econ.; Retired Tchr.; r. RD 2, Brookview Dr., Hamilton, NY 13346, 315 824-2874.

KNOWLTON, Ruth '40 (See Avery).

KNOWLTON, William D.; '34 BS Music, '47 MS Syracuse; Retired Dir. of Music; r. RD 2, Brookview Dr., Hamilton, NY 13346, 315 824-2874.

KOBESKI, Leonard J.; '51 BS Elem. Educ., '60 MS Guidance Scranton; Elem. Guidance Couns.; Lackawanna Tr. Sch. Dist., 179 College Ave., Factoryville, PA 18419, 717 945-5159; r. 156A Kemmerer Ave., Factoryville, PA 18419, 717 945-5864.

KOBESKY, Elizabeth Anne Snyder (Lawrence J.); '72 BSEd Spec. Educ.; Tchr., Spec. Educ.; NEIU 19, 200 Adams Ave., Scranton, PA 18503; r. 232 Ridgefield Rd., Endicott, NY 13760, 607 748-8315.

KOBOWSKI, Barbara; '74 BSEd Home Econ.; Interior Decorator, Designer; Self-Employed; r. 18 E. Charles St., Plains, PA 18705, 717 824-2502.

KOCAK, Joyce Arlene Burman (Ronald E.); '69 BS Elem. Spec. Educ.; Elem. Tchr.; Montrose Area Sch. Dist., Same as residence, 717 553-2102; r. Rd 1, Friendsville, PA 18818, 717 553-2601.

KOCH, Irene A. '73 (See Soborowski).

KOCH, Irma N. '41 (See Richter).

KOCH, Jean Kocher (Charles); '30 BSEd; Retired Tchr.; r. 2204 Mill Ln., Williamsport, PA 17701, 717 322-9977.

KOCH, Nancy; '62; r. East Stroudsburg, PA 18301.

KOCH, Norman L.; '69 BS Physics, Math.; Production Engr.; Barian Assocs., 8 Salem Rd., Beverly, MA 01915, 617 922-6000; r. 151 Perkins Row, Topsfield, MA 01983, 617 887-6095.

KOCH, Susan Marie Weaver (Peter B.); '68 BS Elem. Educ.; Homemaker; r. RD 4, Box 178, Cogan Station, PA 17728, 717 998-2616.

KOCH, Wayne A.; '72 BSEd Hist., '74 MBA SUNY, Binghamton; Sales Mgr.; Metropolitan Life Ins. Co., 99 Hawley St., Binghamton, NY 13901, 607 722-1294; r. 261 Riverside Dr., Johnson City, NY 13790, 607 729-5396.

KOCHAN, Gayle Matthews (Thomas); '62 BSEd Elem.; Former Tchr.; r. 2 Buena Vista Dr., Greenwich, CT 06830, 203 531-8321.

KOCHAN, Gloria A. '71 (See Jones).

KOCHELL, Sandra C.; '60; r. 11 Vista Rd., Hamilton Square, NJ 08690.

KOCHER, Barbara A. Linton (Ned J.); '69 BSEd Eng. '70 MA, '77 MA Counselor Educ. Scranton; Tchr., Eng.; Elkland HS, 201 Buffalo St., Elkland, PA 16920, 814 258-5115; r. RD 1, Box 264A, Mansfield, PA 16933, 717 662-3796.

KOCHER, Beatrice H.; '32 Cert., '46 BSEd Marywood; Retired, Lackawanna Tr. Sch. Dist.; r. Box 185, Nicholson, PA 18446, 717 942-6606.

KOCHER, Carol A. '69 (See Mullany).

KOCHER, Gaynelle F. '51 (See Heim).

KOCHER, Jean '30 (See Koch).

KOCHER, Jeanne L. Weil; '45 BS Home Econ.; Tchr.; Wyoming Valley W. Sch. Dist., W. Main St., Plymouth, PA 18651; r. 145 Gaylord Ave., Plymouth, PA 18651, 717 779-3046.

KOCHER, Juliet '68 (See Kabay).

KOCHER, Nancy L.; '72; r. 60 Market St., Mifflinburg, PA 17844.

KOCHIN, Mark A.; '77 BA Pol. Sci.; r. 504 N. Hopkins St., Sayre, PA 18840, 717 882-1505.

KOCHON, Carol L. Fiene (J. Robert); '73 BS Elem. Educ.; Homemaker; r. 6422 Commons Dr., Indianapolis, IN 46254, 317 291-2046.

KODISH, Eleanor Jean Jones (Ray A.); '47 BSEd Elem., '73 Masters Penn. St.; Principal; Jersey Shore Sch. Dist., Avis Elem. Sch., RD 1, Jersey Shore, PA 17721, 717 753-5220; r. RD 2, Box 559, Lock Haven, PA 17745, 717 748-2987.

KODISH, Kathleen A. '73 (See Reeder).

KODISH, Margaret L.; '77; r. 8 Feeder Ave., Lewistown, PA 17044.

KODISH, Ray A.; '49 BSEd Soc. Studies, Geog.; Tchr.; Keystone Central Sch. Dist., Church St.,

Lock Haven, PA 17745, 717 748-5626; r. RD 2, Box 559, Lock Haven, PA 17745, 717 748-2987.
KOEHLER, Frank J.; '74 BA Pol. Sci., '76 MA Lehigh; Zoning Ofcr., Admin. Asst.; Twp. of Fallsington, 285 Yardley Ave., Fallsington, PA 19054, 215 295-4176; r. 212 Walton Dr., Morrisville, PA 19067, 215 295-7575.
KOENIG, Kathy A. '74 (See Sipe).
KOENING, Elizabeth B.; '17; r. 315 Meade Ave., Hanover, PA 17331, 717 632-2262.
KOEPPEL, Richard; '66; r. 43 Germania St., Galeton, PA 16922, 717 435-2988.
KOEPPEL, Sandra L. James (Richard); '64; r. 43 Germania St., Galeton, PA 16922, 717 435-2988.
KOERNIG, Barbara Rarrick (Robert W.); '72 BSEd; Tchr.; South. Tioga Sch. Dist., Blossburg, PA 16912; r. RD 1, Roaring Branch, PA 17765, 607 739-4170.
KOERNIG, Robert W.; '72 BA, Hist., '78 Elem. Educ.; Tchr.; r. RD 1, Box 10, Roaring Branch, PA 17765.
KOFKA, Jean C.; '75 BS; r. 31 Lawrence Ave., North Tarrytown, NY 10591, 914 631-7344.
KOHLER, Karen '71 (See Dill).
KOHLER, Mildred M.; '30 BA Educ., '50 MA Bucknell; Retired; r. 105 17th St., Honesdale, PA 18431, 717 253-0792.
KOHLER, Sadie S.; '11; r. 321 Grant St., Santa Ana, CA 92700.
KOHUT, David; '68 BS Soc. Studies; Contractor; Self Employed, Same as residence; r. RD 2, Mansfield, PA 16933, 717 549-3741.
KOHUT, Donna L. Forrest (David); '68 BSEd Elem.; Tchr.; Mosherville Elem. Sch., Troy, PA; r. Box 102, RD 2, Mansfield, PA 16933, 717 549-3741.
KOKINDAK, Sandra R.; '69; r. RD 1, Box 401, Lehighton, PA 18235.
KOKOLUS, Gregory J.; '75 BA Psych.; Lighting Tech.; McManus Lighting, 139 Montgomery Ave., Bala-Cynwyd, PA 19004, 215 664-8600; r. 4760 Main St., Whitehall, PA 18052, 215 664-2318.
KOKOLUS-WILDONGER, Donna M. (David M.); '75 BSEd Home Econ., '76 MEd Lehigh; Tchr., Home Econ.; Allentown Sch. Dist., 31 S. Penn St., Allentown, PA 18105; r. RD 2, Crest St., Coplay, PA 18037, 215 262-0334.
KOLB, John; '69; r. 2429 Village Pennbrook, Levittown, PA 19054.
KOLB, Lorraine; '69; r. RD 3, Lake Ariel, PA 18436.
KOLCHARNO, Edward; '36; r. 411 N. Willow Ave., Olyphant, PA 18447, 717 489-3280.
KOLCHARNO, Mary D. Scott (Richard J.); '72 BS Music Educ.; Kndgtn. Tchr.; Little Genesee Christian Acad., Little Genesee, NY 14754, 716 928-1856; r. Box 199, Richburg, NY 14774, 716 928-1153.
KOLCHARNO, Richard; '72; r. Richburg, NY 14774, 716 928-1153.
KOLLAR, Matthew J.; '68 BS Music Educ., '72 MMEd Colo.; Dir. of Univ. Bands; Villanova Univ., PO Box 86 Tolentine Hall Villanova Univ., Villanova, PA 19085, 215 527-2100; r. 115 Tenth Ave., Collegeville, PA 19426, 215 489-3921.
KOLLHOFF, Gifford H.; '72; r. Rt. 1, Box 191X, Temple, TX 76501.
KOLSBUN, Karl K.; '66; r. 643 E. Grand Ave., Tower City, PA 17980.
KOLVA, Christie M. '73 (See Weller).
KOLVA, Cynthia A.; '76 BSEd Spec. Educ.; TMR Tchr.; Capital Area Intermediate Unit, Oberlin Ctr., 1 Harrisburg St., Oberlin, PA, 717 232-0306; r. 41 Peters Ave., Apt. 19, Middletown, PA 17057, 717 453-9057.
KOMERNICKY, Susan E. Klinger (Larry R.); '72 BS Library, '74 MEd Shippensburg St.; Librarian; Red Land HS, Box 39, RD 2, Lewisberry, PA 17339, 717 938-4273; r. Box E299, RD 1, Etters, PA 17319, 717 938-4302.
KOMETIC, Richard; '72; r. 4744 Main St., Whitehall, PA 18052.
KOMOROWSKI, Leon A.; '63 BSEd Elem. Educ.; Spec. Educ. Tchr.; Unatego Central Sch., Wellsbridge, NY; r. 110 Main St., Unadilla, NY 13849, 607 369-3212.
KONKLE, Susan '69 (See Maeulen).
KONOPSKI, Mary Ruth '66 (See Begeal).
KONSKO, Mary S. '53 (See Mahon).
KOOB, Linda A. '69 (See Stover).
KOOCH, Anna May '43 (See Bankert).
KOOKER, Jane Louise '69 (See Ottaviani).
KOONS, Candice K. '68 (See Fager).
KOONS, Deborah L. '72 (See Romeo).
KOONS, Deborah L.; '72; r. RD 4, Hummelstown, PA 17036.
KOONS, Kathlyn E. '75 (See Punturiero).
KOONS, Martha E.; '27 BSED Elem., '60 MS Bucknell; Treas.; Lycoming Cnty. Sch. Bd.; r. 201 S. Market, Muncy, PA 17756, 717 546-5443.
KOONS, Thomas G.; '65 BS Geog.; Audio-Visual Dir.; Waverly Central Schs., 1 Frederick St., Waverly, NY 14892, 607 505-2300; r. 108 Paine St., Athens, PA 18810, 717 883-1331.
KOOP, Mary S.; '43; r. Lewisburg Meth. Homes, Lewisburg, PA 17837.
KOPA, Mary; '65 BS Elem., '71 MS Scranton; Tchr.; Abington Hts. Sch. Dist., Grove St., Clarks Summit, PA 18411, 717 586-2511; r. 429 Whitmore Ave., Mayfield, PA 18433, 717 876-0544.
KOPATZ, Marie '58 (See Watkins).
KOPCINSKI, Jeanette; '69 BS Home Econ., '72 MSEd Marywood Coll.; Tchr., Home Econ.; Susquehanna Comm. HS, RD 3, Box 5A, Susquehanna, PA 18847, 717 853-4921; r. Main St., 40, Thompson, PA 18465, 717 727-2210.
KOPEC, Robert J.; '73 BSEd Elem. Educ.; Real Estate Salesman, Appraiser; Lewith and Freeman Real Estate Co., Hotel Sterling, Wilkes-Barre, PA 18704, 717 822-7168; r. 51 S. Welles St., Kingston, PA 18704, 717 287-3452.
KOPFER, Diane C.; '67; r. 141C Marina Dr., Highland Park, NJ 07732.
KOPITSKY, Joseph E.; '68 BS Elem., Spec. Educ., '74 MEd Northeastern; Educational Couns.; Governor John Carver Pub. Schs., Main St., Carver, MA, 617 866-4541; r. Box 326, 20 Meredith Rd., Forestdale, MA 02644, 617 477-2596.
KOPKO, Anthony C.; '72 BSEd Drama; Tchr.; Olean HS, Olean, NY 14760, 716 373-2660; r. RD 1, Hinsdale, NY 14743, 716 557-8344.
KOPKO, Barbara J. Burrows (Anthony C.); '71 BSEd, '76 Cert. St. Bonaventure; Tchr., Mentally Retarded; Cattarautas Cnty. B.O.C.E.S., Olean, NY 14760, 716 373-2660; r. RD 1, Hinsdale, NY 14743, 716 557-8344.

KORCZAKOWSKI, David J.; '76; r. 304 S. Center St., Apt. 29, Ashland, VA 23005, 717 489-6429.
KORENKIEWICZ, Nancy L. Glasgow (Stanley A.); '73 BS Home Econ.; r. Box 282A RD 3, Wellsboro, PA 16901, 717 724-5003.
KORENKIEWICZ, Stanley; '73; r. Box 143D RD 1, Shamokin, PA 17872, 717 724-5003.
KORNACKI, Jane Louise '74 (See Costley).
KOROPCHAK, Melanie A.; '72 BSEd Element Educ.; Tchr.; Kulpmont Elem. Sch., Mt. Carmel, PA; r. 114 S. Chestnut St., Mt. Carmel, NY 17851, 717 339-0792.
KOSA, Donna E.; '71; r. Pusher Siding Rd., Ulysses, PA 16948.
KOSAKI, Barbara S.; '70; r. 420 Ash St., Altoona, PA 16601.
KOSCIEBSKI, Leonora M.; '77 BA Eng.; r. 186 Noble Ln., Wilkes-Barre, PA 18702, 717 823-0949.
KOSHT, Constance '74 (See Schroeder).
KOSINSKY, Kathryn Elmo '37 (See Haynes).
KOSKEY, David E.; '71 BS Music Educ., '75 MS Penn St.; Music Educator; Montoursville Area Sch. Dist., 600 Willow St., Montoursville, PA 17701, 717 368-2441; r. 619 First Ave., Williamsport, PA 17701, 717 322-2117.
KOSLOSKI, David J.; '74; r. 410 Marcy St., Duryea, PA 18642.
KOSLOSKY, Matilda T. '50 (See Houseknecht).
KOSOWSKI, David A.; '70 BS Soc. Studies, '77 MEd Penn. St.; Soc. Studies Tchr., Asst. Football and Basketball Coach; Valley View Jr., Sr. HS, Columbus Dr., Archbald, PA 18403, 717 876-4110; r. 472 Salem St., Archbald, PA 18403, 717 876-1617.
KOSS, Ann L. Young (Gregory L.); '75 BSEd Elem. Educ.; Admin. Asst.; Eddie Bauer, Inc., 21110 Greenfield Rd., Oak Park, MI 48237, 313 967-0155; r. 15480 Southfield Rd., Detroit, MI 48223, 313 838-3846.
KOSSBIEL, Gail E. Maranoski (Mark S.); '72 BSEd Elem. Educ.; Homemaker; r. 1801 Park Cir. Dr., Glenshaw, PA 15116, 412 425-2139.
KOSTANICH, Lynn A. Dorazio (David E.); '75 BS Home Econ.; Tchr.; Clairton Sch. Dist., Clairton, PA 15025; r. 3348 Jameson Dr., Pittsburgh, PA 15227, 412 885-3029.
KOSTEK, Patricia A.; '73 BSEd, '76 MMus Mich. St.; Asst. Prof., Music; Univ. of Kansas, Lawrence, KS 66044, 913 864-3543; r. 219 Riverside Dr., Peckville, PA 18452, 717 489-5710.
KOSTENBADER, Bonnie '69 (See Hall).
KOSTENBAUDER, Marian Ruth '51 (See Birth).
KOSTIC, Susan C. Miller (Paul D.); '71 BS Elem., Spec. Educ.; Tchr.; East Lycoming Sch. Dist., W. Cemetery St., Hughesville, PA 17737, 717 584-5121; r. 41 Green St., Muncy, PA 17756, 717 546-2553.
KOSTY, Joan; '67; r. 134 W. Williams St., Corning, NY 14830.
KOTAY, Michael R.; '72 BSEd Geog.; Assoc. Planner; Lancaster Cnty. Planning Comm., 50 N. Duke St., Lancaster, PA 17604, 717 299-8333; r. 237 S. First Ave., Lebanon, PA 17042, 717 273-1117.
KOTCH, Andrew J.; '74 BSEd Geog.; Cinamatographer and Investigative Reporter; WBRE-TV, 62 S. Franklin St., Wilkes-Barre, PA 18701, 717 823-3101; r. 90 Oak St., Forty Fort, PA 18704, 717 288-8230.
KOTCH, Stephen M.; '76; r. 615 Church St., Swoyersville, PA 18704.
KOULIK, Ursula '65 (See Hurley).
KOURY, George D.; '74; r. 1126 W. Market, Pottsville, PA 17901.
KOVACH, Gregory R.; '76 BA Criminal Justice; Resident Couns.; North. Tier Comm. Action Corp., Same as residence; r. Box 389, Emporium, PA 15834, 814 486-1250.
KOVACS, Sally C. '75 (See Rudy).
KOVACS, Susan C.; '71 BS Soc. Studies; Dept. Mgr.; Orr's of Bethlehem, Bethlehem, PA 18017, 215 867-7541; r. Box 30, RD 5, Riverside Dr., Bethlehem, PA 18015, 215 867-8231.
KOVAL, Kim D.; '74 BA Eng., '76 MA; r. 1308 Jefferson Ave., Scranton, PA 18509, 717 842-1592.
KOVALCHIK, Joan M.; '69; r. 47 Plainfield Dr., Pennsylvania Furnace, PA 16865.
KOVALCIK, Kathleen Ference (George E.); '68 BSEd Home. Econ.; Tchr., Home Econ.; Plum Borough Sch. Dist., School Rd., Pittsburgh, PA 15122; r. 209 Mellon St., West Mifflin, PA 15122, 412 466-2140.
KOVALESKI, Alexander; '22; r. 11 Apple St., Glen Lyon, PA 18617.
KOVALESKI, Karen A.; '77 AS; Staff Respiratory Therapist; Comm. Med. Hosp.; r. 1248 Snyder Ave., Scranton, PA 18504, 717 344-8728.
KOVALICH, Dale A.; '72 BSEd Sec. Educ.; Elem. Tchr.; Greater Nanticoke Area Sch. Dist., Nanticoke, PA 18634; r. 41 Spring St., Glen Lyon, PA 18617, 717 736-6836.
KOVALICH, Jean M.; '73 BA Criminal Justice; Spec. Agt.; Defense Investigative Svc., US Naval Base, Philadelphia, PA 19101, 215 755-4012; r. 828 11th Ave., Apt. 6, Prospect Park, PA 19076, 215 532-1160.
KOVALICH, Kathleen A.; '73; r. Philadelphia, PA 15230, 717 736-6849.
KOVIC, Elizabeth '61 (See Mitchell).
KOVIC, Patricia E. '72 (See Eichorn).
KOVICH, Ruth Hutchison (John T.); '61 BS Home Econ., '64 MEd Penn. St.; r. RD 1, Box 215, Mansfield, PA 16933, 717 662-2716.
KOVITZ, Frank R.; r. 103 Jefferson St., Wellsville, NY 14895.
KOVITZ, Stanley R.; '53; r. Wellsville HS, Wellsville, NY 14895.
KOWACZ, Lynn Marie '68 (See Skilton).
KOWALCHIK, G. Fay Bross (Russell); '61 BS Home Econ.; Home Econ. Instr.; Bellwood Antis HS, Martin St., Bellwood, PA 16617, 814 742-8413; r. 539 E. Eighth St., Bellwood, PA 16617, 814 742-7380.
KOWALCZYK, Linda M. '75 (See Bernarsky).
KOWALEK, Jan L.; '76 BSEd Home Econ.; Home Econ. Tchr., Athens HS, Athens, PA 18810; r. 740 S. Main, Athens, PA 18810, 717 882-9581.
KOYTEK, Janeen H.; '71 BSEd Elem. Educ.; St. Mary's Cnty. Bd. of Educ., Leonardtown, MD; r. 330 Greenview Village, Apt. A, Great Mills, MD 20634, 301 862-4634.
KOZA, Richard J.; '68 BS Elem. Educ.; Tchr., Spec. Educ.; Tunkhannock Area Sch. Dist., Tunkhannock, PA; r. PO Box 127, Lake Winola, PA 18625, 717 836-4570.

KOZAK, Linda D.; '76; r. 442 Harrison, Allentown, PA 18103.
KOZEMKO, Eugene E.; '67 BS Soc. Studies, '70 MAEd Elmira Coll.; Tchr.; Sara HS; r. 454 Roe Ave., Elmira Heights, NY 14901, 607 732-6071.
KOZICH, Donna M. '71 (See Hoffmann).
KOZLOSKI, Mary L.; '72; r. 409 W. Grove St., Taylor, PA 18517.
KOZLOSKY, Mark F.; '75 BA; Shipping and Receiving Mgr.; Dickson City Bottling Works, 950 Main St., Dickson City, PA 18519, 717 489-2401; r. 746 Boulevard Ave., Dickson City, PA 18519, 717 489-6625.
KOZLOWSKI, Francis X.; '74 BSEd Soc. Studies, '75 MEd; Tchr.; Athens Area Sch. Dist., East Smithfield, PA 18817, 717 596-3171; r. 302 Harrison St., Sayre, PA 18840, 717 888-7810.
KOZUP, Nancy Jane; '74 BSEd Home Econ.; Tchr., Home Econ.; Patapsco Sr. HS, Wise Ave., Baltimore, MD 21222, 301 282-3223; r. 2600 Mt. Carmel Rd., Parkton, MD 21120, 301 472-2469.
KRAEMER, Dorothy M. '35 (See Sherwood).
KRAFT, Robert A.; '69 BSEd Soc. Studies, Hist., '77 MS Seton Hall; American Hist. Tchr., Basketball and Baseball Coach; Cumberland Regl. HS, PO Box 115, Seabrook, NJ 08302, 609 451-4858; r. 65 W. Sunset Pines Dr., Bridgeton, NJ 08302, 609 455-3088.
KRAFT, Verna Merritt Wilson (William J.); '26 Cert. Elem. Educ.; r. 115 Hilltop Rd., Waverly, PA 18471, 717 587-3487.
KRAKOSKI, Katherine; '71; r. Box 18, Rt. 2, Wellsburg, NY 14894.
KRAKOSKY, Ruth Ann Richards (Ronald F.); '72 BS Art; Art Tchr.; Wyoming Valley West Sch. Dist., Maple and Price St., Kingston, PA 18704, 717 288-6551; r. 100 James St., Shavertown, PA 18708, 717 696-1482.
KRAKOWSKI, Elaine Claire Horrocks (Edward F.); '69 BA Home Econ.; r. RD 4, Boyertown, PA 19512, 215 367-8542.
KRAMER, Carol; '73; r. 1606 Dillon Rd., Maple Glen, PA 19002.
KRAMER, Darby Ann; '72 BS Elem., '76 MEd Elmira; Elem. Sch. Tchr.; Campbell Central Sch., Main St., Campbell, NY 14821, 607 527-8811; r. 185 Fuller Ave., Corning, NY 14830, 607 936-9393.
KRAMER, Geneva G.; '21 Cert. Elem. Educ.; Retired Tchr.; r. 203 Nichols St., Clearfield, PA 16830, 814 765-6783.
KRAMER, Virginia; '52; r. 440 Pennsylvania Ave., Waverly, NY 14892.
KRAMER, Virginia G. '52 (See Yanuzzi).
KRAMM, Barbara J. '68 (See Steingraber).
KRAMM, Elizabeth S.; '43; r. 400 N. Front St., Milton, PA 17847.
KRAPONICK, Kathleen M. '72 (See Adomshick).
KRASNAI, Susan Yardtymyk; '72; r. 1834 Ninth St., Bethlehem, PA 18017.
KRASNIAK, Rose T.; '70; r. 827 North 11th St., Reading, PA 19604.
KRATCHMAN, Diana Lee Horn (Stanley H.); '65 BSEd Home Econ., '72 MEd Penn. St.; Homemaker; r. 1105 Merry Oaks Dr., College Station, TX 77840, 713 846-1630.
KRATZ, Carolyn M.; '61 BS Home Econ.; Sr. Program Spec., Home Econ. Educ.; Penn. Dept. of Educ., Box 911, Harrisburg, PA 17126, 717 787-6587; r. 87 Morris St., Nazareth, PA 18064, 215 759-1050.
KRATZER, Sherry A.; '74; r. RD 2, Port Trevorton, PA 17864.
KRATZERT, Gayle Cruttenden (John M.); '63 BS Elem. Educ.; Tchr.; Elmira City Sch. Dist., Hoffman St., Elmira, NY 14905, 607 734-2231; r. 119 Larchmont Rd., Elmira, NY 14905, 607 734-2622.
KRAUSE, Christine L.; '72 BS Sec. Educ.; Deputy Notary; Burks Cnty. Court; r. 1212 Perkiomen Ave., Reading, PA 19601, 215 372-1542.
KRAUSE, Jean M. Sullivan (John E.); '71 BS Home Econ.; HS Home Econ. Tchr.; Cumberland Valley Sch. Dist., RD 1, Mechanicsburg, PA 17055, 717 766-0217; r. 900 Greenbriar Dr., Mechanicsburg, PA 17055, 717 697-9762.
KRAUSE, Marsha A. Tomlinson (William E.); '69 BSEd Elem. Educ.; Elem. Sch. Tchr.; Canton Area Sch. Dist., 141 E. Union St., Canton, PA 17724; r. RD 2, Canton, PA 17724, 717 673-8958.
KRAUSE, Susan J. '76 (See Button).
KRAUSE, William E.; '69 BS Soc. Studies; Tchr.; Canton Area Sch. Dist., 139 E. Main, Canton, PA 17724; r. RD 2, Canton, PA 17724, 717 673-8958.
KRAVAS, John J.; '74 BA Psych.; Dir. of Juvenile Ct.; Cnty. of Tioga, PO Box 766, Wellsboro, PA 16901, 717 724-5766; r. PO Box 776, Wellsboro, PA 16901, 717 724-5780.
KRAVETZ, Annmarie '75 (See Yaniello).
KRAVETZ, Debra; '76 BSEd Art; Art Tchr.; Sullivan Cnty. Elem. Sch., Tpk. Elem. Sch.; r. Box 57, Mildred, PA 18632, 717 928-9200.
KRAYER, Helen S. Hildebrand (Frank L.); '19; Retired; r. 422 Willow St., Scranton, PA 18505, 717 344-6382.
KRAYNOK, Sheila A.; '70 BS Music Educ., '73 Ind., Penn.; Orchestra Dir., Athens HS, Athens, PA 18810, 717 888-7766; r. 111 Bradford St., Sayre, PA 18840, 717 884-5785.
KREAMER, Carroll S.; r. RD 5, Florence Dr., Mahopac, NY 10541.
KREAMER, Clifton; '59; r. RD 5, Florence Dr., Mahopac, NY 10541.
KREAMER, Linda L. '62 (See Paris).
KREBS, Lucretia S. Vedral; '63 BS Home Econ.; Home Econ. Tchr.; Shamokin Area Sr. HS, 2000 W. State St., Shamokin, PA 17872, 717 648-5752; r. 925 N. Shamokin St., Shamokin, PA 17872, 717 648-1828.
KREGER, Baiba; '72 BS Elem. Educ., '76 MEd; Tchr.; Cogan House Elem. Sch., South. Tioga Sch. Dist., RD 1, Trout Run, PA 16933, 717 998-2430; r. RD 1, Morris, PA 16938, 717 353-2881.
KREGER, Faye; '68; r. Lamplighter A B11, San Antonio, TX 78242.
KREGER, Faye M. Mitspifer (James L.); '68 BS Math., '73 MEd Elmira; Elmira City Schs.; r. RD 1, Box 15C, Liberty, PA 16930, 717 324-6681.
KREGER, Jacqueline A.; '73; r. Liberty, PA 16930.
KREGER, James L.; '75; Laborer; Dresser Manuf.; r. RD 1, Box 15C, Liberty, PA 16930, 717 324-6681.
KREGER, Jane '72 (See Pequignot).
KREHEL, Denise Dawn Hufford (Michael R.); '75 BS Music; Bkpr.; Bob Doran Ford, Inc., 2037 Morris Ave., Union, NJ 07083, 201 686-0040; r. 24 Koster Blvd., Apt. 2B, Edison, NJ 08817, 201 549-2758.

KREIDER, Florence B.; '33 BS Home Econ.; Retired; r. 447 N. Charlotte St., Lancaster, PA 17603.
KREIDER, Kay K. (Carl D.); '61 BSEd Elem. Educ.; Elem. Tchr.; Cornwall-Lebanon Sch. Dist., Evergreen Rd., Lebanon, PA 17042, 717 272-2031; r. Timber Rd., Mt. Gretna, PA 17064, 717 964-3183.
KREIDER, Neda A. '55 (See Thierwechter).
KREIDLER, Sandra '65 (See Schnauffer).
KREIGER, Mary G.; '31; r. Box 235, Lawrenceville, PA 16929.
KREISLER, Dr. Dale W.; '66 BS Math., PhD Clarkson Tech.; Chmn., Assoc. Prof. of Math.; Castleton St. Coll., Castleton, VT, 802 468-5611; r. 17 E. Prospect St., Brandon, VT 05733, 802 247-3267.
KREISLER, Gary W.; '60 BS, '68 Masters Alfred; Tchr.; Galeton Area Schs.; r. 44 E. Main St., Galeton, PA 16922, 814 435-2239.
KREITNER, Grace A. '21 (See Bentley).
KREITZ, Gretchen R.; '75 BSEd Home Econ.; Home Econ. Tchr.; Brockport Central Sch. Dist., Allen St., Brockport, NY 14420, 716 637-5303; r. 97 Willowbrooke Dr., Brockport, NY 14420, 716 637-2220.
KREITZ, James P.; '75 BSEd Sci., Earth and Space; Sci. Tchr.; Roger Taney Jr. HS, 4909 Brinkley Rd., Camp Springs, MD 20031, 301 449-6000; r. 9925 Greenbelt Rd., Apt. 204, Lanham, MD 20801.
KREITZ, Jane Ellen '71 (See Dietrich).
KREITZ, Rosina L. Brickler (James P.); '75 BSEd Spec. Educ.; Tchr.; Prince George's Cnty. Schs., Upper Marlboro, MD; r. 9925 Greenbelt Rd., Apt. 204, Lanham, MD 20801.
KREMER, Helen Alberta Dunne (Edwin A.); '28 Cert. Elem. Educ.; Retired Tchr., Towanda Twp. Sch.; r. 330 State St., Towanda, PA 18848, 717 265-6948.
KRENITSKY, Michael J.; '77 BSEd Elem. Educ.; r. 16 Froble St., Simpson, PA 18407, 717 282-3459.
KREPTON, Sylvia June Martin (Lester T.); '64 BS Home Econ.; Tchr.; Argo Comm. HS, 7329 West 63rd St., Summit, IL 60501, 312 458-3500; r. 14147 Margerita Ave., Orland Park, IL 60462, 312 349-7524.
KRESESKI, Joanne P. '74 (See Roberts).
KRESGE, Beatrice I. Ayers (Ralph D.); '26 Prim. Educ.; Homemaker; r. RD 1, Falls, PA 18615, 717 587-1657.
KRESGE, Clare J. '71 (See Forys).
KRESGE, Evelyn Elizabeth '37 (See Parsons).
KRESGE, Leah B.; '14; r. 224 Delaware St., West Pittston, PA 16160.
KRESGE, Marian L.; '37; r. 142 Cookman Ave., Ocean Grove, NJ 07756.
KRESSLEY, Kermit C.; '69; r. Burrell Blvd., Rt. 3, Allentown, PA 18104.
KRESSLEY, Nancy E. Reinert (Kermit C.); '69 BS Spanish, '73 MA Kutztown St.; Spanish Tchr., Dept. Head; E. Penn Sch. Dist., 851 North St., Emmaus, PA 18049, 215 967-3101; r. RD 3, Box 237D, Allentown, PA 18104, 215 398-0186.
KRETSCHMAR, Evelyn R. Barnes (Lester O.); '31 Cert. Educ.; Homemaker; r. 913 Front St., Vestal, NY 13850, 607 748-3614.
KRETSCHMAR, Regina B.; '31; r. 913 Front St., Vestal, NY 13850.
KREUSCHER, Jean Skrynski (Fred C.); '27 Cert. Music; Dir., Corp. Secy.; Hussey-Williams Corp., Kreuscher Holding Corp., 90-15 95th Ave., Ozone Park, NY; r. Crow Hill Rd., RFD 1, Box 222, Mt. Kisco, NY 10549, 914 666-7064.
KREWSON, David R.; '72; r. RD 2 Box 316, Havre De Grace, MD 21078.
KRIBITSKY, Alice Z.; '64; r. Drums, PA 18222.
KRICK, Jeanne M.; '75; r. 531 Westfield Dr., New Holland, PA 17557.
KRICK, Susan L. Willow (Richard I.); '74 BS Sec. Educ., Math.; Homemaker; r. 38 Charleston St., Wellsboro, PA 16901, 717 724-4587.
KRIEBEL, Edward J.; '71; r. 729 Astor St., Norristown, PA 19401.
KRIEG, David C.; '58; r. 19 Grove St., New Paltz, NY 12561.
KRIEGER, Mary Frances Guiles (Albert S.); '31 BSEd Eng., Soc. Studies; Retired Caseworker; r. 15 Mechanic St., Lawrenceville, PA 16929.
KRIEL, Richard P.; '65 BSEd Soc. Sci.; Instr.; Delaware Valley HS, Rts. 6 and 209, Milford, PA 18337, 717 296-6496; r. 307 W. Catharine St., Milford, PA 18337, 717 296-6182.
KRIER, Beth E. Gantz; '70 BA; r. 258 E. Main St., Bath, PA 18014, 215 837-1453.
KRIGER, Almeria Brennan (Robert H.); '52 BSEd Elem. Educ.; r. 3701 Glendale Dr., Horseheads, NY 14845, 607 739-8565.
KRILL, Theodore S.; '74 BSEd Educ.; Tchr.; Harrisburg Sch. Dist.; r. 5523 Rodgers Blvd., Harrisburg, PA 17112, 717 657-0425.
KRING, Kay Marlene '69 (See Rhinehart).
KRISA, John; '68; r. RD 1, Box 41C, Jermyn, PA 18433.
KRISA, Mary Ann; '68; r. RD 1, Box 41C, Jermyn, PA 18433.
KRITZBERGER, Naomi E.; '66; r. 813 N. Kadota Ave., Casa Grande, AZ 85222.
KRIVITSKY, Alice J. Zanolini (Louis M.); '64 BS Home Econ., Sci.; Home Econ. and Sci. Tchr.; Hazleton Area Sch. Dist., First and Church Sts., Hazleton, PA 18201, 717 455-9551; r. 25 Lawson Pl., Conyngham, PA 18219, 717 788-1064.
KRIVSKY, Winifred H. Furman (Frank); '30 BS Music; Retired Tchr.; r. 35 Nichols St., Wellsboro, PA 16901, 717 724-3587.
KROAH, Mildred Monagan (Harry E.); '32; Retired; r. RD 2, Box 44, Kane, PA 16735.
KROCK, Claribelle '74 (See Vanderhoof).
KROENLEIN, Carolyn M. '74 (See Burke).
KROGMAN, Pearl C.; '28; r. 5251 St. Charles Ave., Baltimore, MD 21215, 301 525-0759.
KROH, Elaine J.; '45; r. 207 Seventh Ave., New Bethlehem, PA 16242.
KROKO, Teresa; '60; r. 6333 LaJolla Blvd., LaJolla, CA 92037.
KRONENWETTER, Kristine J. Pease (Thomas A.); '71 BSEd Elem., Spec. Educ., '74 MS Clarion St.; Former Spec. Educ. Tchr.; r. Meadow Ln., Kersey, PA 15846, 814 781-3478.
KROPA, Richard A.; '72 BA Pol. Sci.; Sr. Program Planner; Associated Planning and Dev. Svcs., Inc., 604 Brooks Bldg., Scranton, PA 18503, 717 344-1237; r. 202 Amherst Dr., Westwind Mnr., Dickson City, PA 18519, 717 489-1611.
KROPP, Brenda; '72; r. 209 Lincoln Ave., Williamsport, PA 18644, 717 288-8284.
KROPS, Alice B.; '30; r. Dimock, PA 18816.

KROSTZER, Charles; '20; r. 1103 Salem Rd., Bethlehem, PA 18017.
KROTZER, Delphine M. (John K.); '28; Retired Sch. Supv.; r. 115 West St., Sayre, PA 18840, 717 885-5222.
KROTZER, Lillian A. '24 (See Geiser).
KROUSE, Susan Dianne '69 (See Gage).
KROUSKOP, Janice L. Uncapher (Andrew C.); '74 BSEd Home Econ.; Grad. Student; Univ. of Texas, Sch. of Publ. Health, Houston, TX; r. 7202 Selma St., 13, Houston, TX 77030, 713 790-9955.
KRUCZEK, Frank; '62; r. 230 W. Arlington St., Shenandoah, PA 17976.
KRUGER, Charlotte H.; '43; r. 103 Keaton Ave., Wilmington, NC 28401.
KRUGER, Lois J. '68 (See Walters).
KRULICZEK, Evelyn Ann Salak (Peter); '65 BSEd Elem. Educ., '73 MS SUNY, Cortland; Elem. Tchr.; Maine-Endwell Central Sch. Dist., Farm to Market Rd., Endwell, NY 13760, 607 754-1400; r. 521 East Maine Rd., Johnson City, NY 13790, 607 729-1804.
KRUMM, Christine E. '71 (See Armstrong).
KRUMM, Jennifer E. '72 (See Bollenbach).
KRUPA, Cynthia Louise '74 (See Golemboski).
KRUSHINSKI, Kathy M. Gobora (Joe F.); '67 BSEd Elem. Educ.; Spec. Educ., TMR Tchr.; Prince William Cnty. Schs., PO Box 381, Manassas, VA 22110, 703 791-3111; r. 12303 Persimmon Pl., Woodbridge, VA 22192, 703 494-4914.
KRUTZECK, Anne '27 (See Duquette).
KRUTZECK, Betty R.; '30; r. 161 First St., Westfield, PA 16950.
KRYGIER, Kathleen E.; '74; r. 67 Davis St., Corning, NY 14830.
KRYSIAK, Doris Anne Parks (Gerald J.); '62 BSEd Elem.; Elem. Sch. Tchr.; North. Tioga Sch. Dist., 146 Maple St., Westfield, PA 16950, 814 367-2712; r. 155 First St., Westfield, PA 16950, 814 367-2349.
KRYZANOWSKI, James G.; '75 BS Elem. Educ.; Elem. Tchr.; Riverside Sch. Dist., S. Main St., Taylor, PA 18517; r. 623 Cotter St., Moosic, PA 18507, 717 346-4265.
KRZYWICKI, Robert E.; '73 BSEd Elem. Educ.; Reading Spec.; Greater Nanticoke Area Sch. Dist., Box 126, Nanticoke, PA 18634, 717 735-3570; r. 343 E. Grand St., Nanticoke, PA 18634, 717 735-8881.
KSHIR, Rose Mitchell; '06 Cert. Educ.; Retired Tchr.; r. 1320 E. French Ave., Orange City, FL 32763, 904 775-6865.
KUBA, Mary L. Chamberlain (Albert S.); '60 BSEd Soc. Studies; Store Mgr., Pers. Dir.; Peroras Farm Dairy, Box 120-A, Drums, PA 18222, 717 788-3510; r. Box 220-B, Sugarloaf, PA 18249, 717 788-3340.
KUBASKO, Dennis S.; '65; r. 204 Broomall St., Folsom, PA 19033.
KUBASKO, Kenneth; '69; r. 1 Creek St., Mocanaqua, PA 18655.
KUCHAK, Anne Pirhalla (Andrew J.); '33; r. 310 Dolph St., Jessup, PA 18434, 717 489-1737.
KUCHAK, Audrey Klapatch (George P.); '69 BSED Elem., Spec. Educ.; r. 103 E. McKinley St., Olyphant, PA 18447, 717 489-6762.
KUCHENBROD, Nancy Gail '73 (See Kitzmiller).
KUCHINSKI, Carol K.; '68; r. 43 Talcott, Owego, NY 13827.
KUCHINSKI, David; '67; r. 43 Talcott, Owego, NY 13827.
KUEHNER, Carol E.; '62 BSEd Elem. Educ., '67 MEd Lehigh; Elem. Tchr.; Jackson Sch., 517 North 15th St., Allentown, PA 18102, 215 820-2131; r. RD 5, Box 227, Cedar and Market Sts., Lehighton, PA 18235, 215 377-4702.
KUHL, Elizabeth Lea (Betsy) Brace (Elwyn G.); '69 BS Elem. Educ., '76 Master Elmira; Tchr.; North. Tioga Sch. Dist., R.B. Walter Elem. Sch., RD 2, Tioga, PA 16946, 717 827-2171; r. RD 2, Mansfield, PA 16933, 717 662-2670.
KUHL, Patricia A. Roche (Phineas R.); '72 BSEd Home Econ.; Homemaker, Tchr.; r. 524 Prospect Blvd., Waterloo, IA 50701, 319 232-3364.
KUHL, Sylvia; '76; r. 729 W. Fourth St., Williamsport, PA 17701.
KUHNS, Karen P.; '73; r. 900 Plaza Rd. 11, Atlantic Beach, FL 32233, 904 246-7075.
KUHNS, T. Donald; '67 BS Inst. Music; Self Employed; r. RD 4, Montoursville, PA 17754.
KULAGO, Diane Shirley Cleveland (Leonard J.); '71 BSEd Elem., '77 MEd; Tchr., Learning Disabilities; B.O.C.E.S., Gardner Rd. Elem. Sch., Horseheads, NY 14845, 607 739-5601; r. RD 2, Gillett, PA 16925, 717 537-6353.
KULAGO, Leonard J.; '70 BSEd Soc. Studies; Tchr., Soc. Studies; Troy Jr. HS, Troy, PA 16947, 717 297-2176; r. RD 2, Gillett, PA 16925, 717 537-6353.
KULESZA, Cheryl Munger (Thomas C.); '67 BS Elem.; Tchr.; Stourbridge Elem. Sch., W. Park St., Honesdale, PA 18431, 717 253-3010; r. Star Rt., Prompton, PA 18456, 717 253-4880.
KULESZA, David E.; '76; r. Box 56, Poyntelle, PA 18454, 717 448-2762.
KULICK, Andrew J.; '70 BS; Tchr.; Wellsboro Jr. HS, Nickel St., Wellsboro, PA; r. RD 2, Box 225, Mansfield, PA 16933, 717 662-2746.
KULICK, Michael; '25 Cert., '45 BA Scranton; Retired; r. 812 Maple St., Mayfield, PA 18433, 717 876-3705.
KULIKOSKY, Kathryn E. '69 (See Bomberger).
KULP, B. Jane Mott (Newton E.); '67 BS Lib., '71 MS Drexel; Librarian; r. Box 64, Applebutter Rd., Plumsteadville, PA 18949, 215 766-8452.
KULP, Ethel M. Fillman (Joseph D.); '72 BS Home Econ.; Tchr.; Pennridge Jr. HS, Fifth and Cedar Sts., Perkasie, PA 18944, 215 257-5011; r. PO Box 43, Bedminster, PA 18910, 215 795-2341.
KULP, George K.; '72 BSEd Elem. Educ.; Tchr.; Charles Lose Elem. Sch., Memorial Ave., Williamsport, PA, 717 325-3501; r. 321 Rural Ave., Williamsport, PA 17701, 717 326-9940.
KULP, Mrs. Karen H. (George K.); '72 BS Elem.; Homemaker; r. 321 Rural Ave., Williamsport, PA 17701, 717 326-9940.
KULP, Linda A.; '72 BSEd Elem. Educ.; r. 441 Alliston Rd., Springfield, PA 19064, 215 543-6677.
KULP, Rebecca '26 (See Newton).
KUNKEL, Elizabeth J. Davis (Richard R.); '67 BS Home Econ.; r. RD 1, Box 106, Weatherly, PA 18255, 717 427-4614.
KUNKLE, Eileen Claire Agnew (George W.); '67 BS Home Econ.; Former Tchr., Homemaker; r. 6530 Parkway E., Harrisburg, PA 17112, 717 652-5060.
KUNSMAN, Arline M. '25 (See Zenger).

KUNSMAN, Carol Ann Kauffman (William E.); '70 BS Home Econ.; Grad. Student; Univ. of Pittsburgh; r. 201 Cherrydell Dr., Pittsburgh, PA 15220, 412 561-1714.
KUNSMAN, Sylvia A. '74 (See Hunsinger).
KUNZMAN, Hazel Marian '19 (See Jacklin).
KURATOMI, Ernie K.; '76 BSEd Soc. Studies; Spec. Educational Needs Instr.; Greenwood Central Sch., Greenwood, NY 14839; r. 504 Ross St., Coudersport, PA 16915, 607 225-4615.
KURCHEY, Ardith K.; '74; r. 214 Gray Ln., Painted Post, NY 14870, 607 962-0714.
KURITZ, Eileen F. Finn; '42 BSEd Home Econ.; Asst. Dir.; Dietary Dept; Philadelphia Psychiatric Ctr., Ford and Monument Rd., Philadelphia, PA 19131, 215 877-2000; r. PO Box 523, 520 E. Main St., Lansdale, PA 19446, 215 855-4007.
KURTZ, Pamela S.; '77 AS; X-Ray Tech.; Pocono Hosp., Brown St., East Stroudsburg, PA; r. 205 Welwood Ave., Hawley, PA 18428, 717 226-4165.
KURZ, Frederick N., Jr.; '76 BA Geog., '77 MA Temple; Grad. Student, Regl. Planning; Univ. of Penn.; r. 10945 Kipling Ln., Philadelphia, PA 19154, 215 637-8132.
KURZEJEWSKI, Eugene F.; '66 BS Elem. Educ., '70 MEd Penn. St.; Elem. Sch. Principal; Jersey Shore Area Sch. Dist., RD 3, Jersey Shore, PA 17740, 717 398-2931; r. Box 463, Salladasburg, PA 17740, 717 398-0307.
KUSH, Alan; '70; r. RD 4, Lehighton, PA 18235.
KUSH, Madelyn W.; '68; r. RD 4, Lehighton, PA 18235.
KUSHNER, Joseph S.; '72 BA Hist.; Med. Sale Rep.; Pennwalt Corp., Same as residence; r. 19 Butler Blvd., Elmont, NY 11003, 516 354-0230.
KUSHNER, Judith Ellen Luhmann (Joseph S.); '73 BSEd Elem. Educ., '77 MS Adelphi; Elem. Tchr.; St. Vincent-DePaul Catholic Sch., Elmont, NY; r. 19 Butler Blvd., Elmont, NY 11003, 516 354-0230.
KUSTER, Ann L.; '74 BSEd Elem. Ed., '78 MEd Penn. St.; r. 201 N. Williamson Rd., Blossburg, PA 16912, 717 638-3160.
KUSTER, Betty Joyce; '51 BSEd; Tchr.; South. Tioga Sch. Dist., 132 Hanibal St., Blossburg, PA 16912, 717 638-2280; r. 209 N. Williamson Rd., Blossburg, PA 16912, 717 638-2657.
KUSTER, Catherine M.; '50 BSEd Reading, '55 MEd Penn. St.; Prof., Educ.; Mansfield St. Coll., Mansfield, PA 16933, 717 662-4371; r. 209 N. Williamson Rd., Blossburg, PA 16912, 717 638-2657.
KUTE, John E.; '75 BA Human Relations, Psych.; Foreman; Medco Process, Inc., RD, Lykens, PA 17048; r. 629 South St., Lykens, PA 17048, 717 453-7657.
KUTNEY, Geraldine E.; '56; r. 1204 Nicely Ave., Montoursville, PA 17754.
KUTNEY, Geri Eaton (John J.); '55 BS; Tchr.; Montoursville HS; r. 1204 Nicely Ave., Montoursville, PA 17754.
KUTNEY, John J.; '56 BS Eng.; Tchr.; Williamsport HS, Williamsport, PA; r. 1204 Nicely Ave., Montoursville, PA 17754.
KUTTA, Christine '69 (See Dugan).
KUTZ, Susan M. '71 (See Godek).
KUTZ, Thomas M.; '66 BSEd Elem. Educ.; Tchr.; Plumsted Twp. Elem. Sch., New Egypt, NJ; r. 2 Starlight Ln., Levittown, PA 19055, 215 949-2821.
KUYKENDALL, Gladys S.; '38; r. Box 121, Athens, PA 18810.
KUZMIAK, John; '16; r. Mayfield, PA 18433.
KWASNESKI, Angeline M. '41 (See Scheidweiler).
KWIATKOWSKI, Loretta '72 (See Widczynski).
KYMER, Harriet E. '36 (See Merrick).
KYOFSKI, Mary G.; '15 Educ., '35 BA Penn. St.; Retired HS Tchr.; r. 105 First St., Elkland, PA 16920, 814 258-7250.
KYOFSKI, Olga M. Karhan (Joseph J.); '22 Elem. Spec. Educ., '50 MEd; Retired Tchr.; r. Box 83, Sabinsville, PA 16943, 814 628-2251.
KYTIC, John M.; '60 BSEd; Band Dir.; Bradford Area Sch. Dist., 50 Congress St., Bradford, PA; r. 33 Gregory Ave., Bradford, PA 16701, 814 368-7031.
KYTTLE, Janice A. Schoonover (Edmund L.); '67 BSEd Elem. Educ.; Tchr.; Anne Arundel Cnty. Bd. of Educ., Riva Rd., Annapolis, MD 21401; r. 1189 Ramblewood Dr., Annapolis, MD 21401, 301 757-6228.

L

LA BAR, Ellen Stonier (W. Gerald); '33; Retired Elem. Tchr.; r. RD 4, Tunkhannock, PA 18657, 717 836-3513.
LA BARRE, Elizabeth J. '63 (See Shores).
LABOSH, Sara Jean '73 (See Harris).
LABOTA, Margaret D.; '37; r. 23 Crescent Pl., Middletown, NY 10940.
LABUSKI, Karen Seiler (Gary J.); '63 BSEd Elem. Educ.; Library Media Spec.; Edgeworth Sch., Curtis and Richard Sts., Elmira, NY 14904, 607 734-2054; r. 445 Wygant Rd., Horseheads, NY 14845, 607 739-2879.
LACEY, Annetta A.; '19; r. 703 Churchill Pl., Sun City Center, FL 33570.
LACEY, Carl J.; '74 BA Chem.; r. 414 S. Elmer Ave., Sayre, PA 18840, 717 884-3475.
LACEY, Diane V.; '72; r. RD 1, Box 117, Barton, NY 13734.
LACEY, Thomas W.; '76 BS Spec. Educ.; Tchr., Reading and Language Arts; Children's Home of Burlington Cnty., 243 Pine St., Mt. Holly, NJ 08060, 609 263-1550; r. 52 Pine St., Mt. Holly, NJ 08060, 609 261-0245.
LACOCK, Linda Carol '66 (See Hottenstein).
LACOE, Eleanor R. '51 (See Barber).
LACOE, Helen M. Biesecker (DeWitt J.); '27 Cert.; Retired Elem. Tchr.; r. Maple Dr., RD 3, Clarks Summit, PA 18411, 717 587-3170.
LACOE, Sylvia Joan '62 (See Bedell).
LACOMIS, Robert; '61 BSEd Soc. Sci., '69 MSEd St. Univ. of New York, Cortland; Tchr., West Jr. HS, Binghamton, NY 13905, 607 797-1271; r. 120 Crary Ave., Binghamton, NY 13905, 607 797-8175.
LACROIX, Daris E.; '64; r. East St., Le Raysville, PA 18829.
LACUE, Kathleen A. '72 (See Truscello).
LACY, Lillian Ardelle Zillhardt (Donald N.); '50 BS Home Econ.; Homemaker; r. 605 Whitney Ave., Riverview Pk., Reading, PA 19605, 215 929-0594.
LACZKOWSKI, Andrew J.; '70 BA Geog.; Tchr.; Montoursville Area Sch. Dist., McCall Middle Sch., Montoursville, PA 17754, 717 368-2441; r.

RD 4, Box 349A, Muncy, PA 17756, 717 546-2808.
LADEAS, Dawne B. Sensinger (Sotere S.); '67 BSEd Home Econ.; r. 56 N. Eighth St., Bangor, PA 18013, 215 588-6205.
LAFEL, Gail D.; '77 BSEd; Tchr.; East Stroudsburg HS, N. Courtland Ave., East Stroudsburg, PA; r. 6 Crooked Rd., Feasterville, PA 19047, 215 357-0136.
LAFFKAS, Janet L. Streeter (Theodore P.); '33 Cert. Kgt. Primary; Retired Account Clerk, Typist and Transcript Clerk; r. 26 Goodhue St., Addison, NY 14801, 607 359-3685.
LAFFKAS, Martha E. '61 (See Weale).
LAFORCE, Russell; '59; r. 234 Market St., Newport, PA 17074.
LAFRANCE, Harriet W. '31 (See McGavin).
LAFRANCE, Marjorie '36 (See Brotzman).
LAFRANCE, Mildred; '23 Cert. Educ.; Retired Tchr.; r. 216 Main St., Laceyville, PA 18623, 717 869-1042.
LA FRANCE, Vera M. '26 (See Clapper).
LAFRANCE, Virginia; '27; r. Meshoppen, PA 18630, 717 833-5458.
LAHEY, Helen K.; '67; r. 814 Maple St., Mayfield, PA 18433.
LAHEY, Stephen F.; '70 BS Sec. Educ., '74 MA Marywood; Claims Interviewer; Bur. of Employment Security, Scranton, PA 18503; r. 915 Martin Dr., Jessup, PA 18434, 717 383-0794.
LAHODA, Catherine E. '71 (See McConnell).
LAIRD, Mary L.; '75; r. Sayre, PA 18840.
LAIRD, Robert S.; '72 BS Psych., '75 MS American Intl.; Project Coord.; Central Susquehanna Intermediate Unit, Box 213, Lewisburg, PA; r. 100 Market St., Lewisburg, PA 17837, 717 524-2692.
LAIS, Olive B.; '21; r. 26 Linden Ave., Red Hook, NY 12571.
LAKATOSH, Debra A.; '77 BS; Tchr., Spanish; South Mountain Sch., Allentown, PA 18103, 215 435-4022; r. 832 Ward St. Apt. 4, Allentown, PA 18103, 215 767-8808.
LAKE, Camille; '60; r. 702 Madison Ave., York, PA 17400.
LAKE, James F.; '70 BA Psych., '77 MS W. Va.; r. 2010 Trenton Ave., Bristol, PA 19007, 215 788-7718.
LAKE, Linda L.; '74; r. 1217 Illinois Ave., Pittsburgh, PA 15216.
LAKTASIC, Stanley G.; '69 BSEd Music, '76 PhD New Mexico; Researcher; All Indian Pueblo Council, 1015 Indian Sch. Rd., Albuquerque, NM 87107, 505 247-8845- 8844; r. 422 Ridge Rd. NE, Albuquerque, NM 87106, 505 242-8578.
LALLEY, Christine '69 (See Scott).
LALLEY, Ellen; '72 BS Elem. Educ.; Tchr., Ben Franklin Elem. Sch., Conklin Ave., Binghamton, NY 13903, 607 724-3663; r. 20 Riverview Ave., Binghamton, NY 13904, 607 724-8876.
LALLI, Corry; '71 BA Psych.; Dept. Mgr.; King's Dept. Store, O'Neil Hwy. and Monahan Ave., Dunmore, PA 18512, 717 347-5495; r. 27 N. Webster Dr., Dunmore, PA 18509, 717 347-3876.
LALLY, Mary Ann '76 (See Reed).
LAM, Joanna L.; '74; r. Box 541M, J. Arnold Rd., Morristown, NJ 07960.
LAMANNA, Magdalene F. Finelli; '37 BSEd; Head Tchr.; Second Ward Sch., 72 Congress St., Bradford, PA 16701, 814 368-9535; r. 24 Cornen St., Bradford, PA 16701.
LAMANNA, Steven A.; '76; r. Bradford, PA 16701.
LAMANNA, Steven A.; '76; r. 24 Cornen St., Bradford, PA 16701.
LAMB, Bernice '28 (See Hargan).
LAMB, Betty Ruth '49 (See Schline).
LAMB, Pamela S.; '73 BS Music; Drill Operator; GTE Sylvania, RD 1, Muncy, PA 17756, 717 546-3191; r. RD 2, Timberend Est., Muncy, PA 17756, 717 433-4371.
LAMBERT, Augusta '67 (See Blanchard).
LAMBERT, Doris E. Itter (Allan M.); '28 Home Econ.; r. 731 W. First St., Hazleton, PA 18201.
LAMBERT, Guy; '17; r. 160 Orchard Lawn Dr., Beaver Falls, PA 15010.
LAMBERT, Harold F.; '34 Cert. Elem. Educ.; Retired Supv., Stroehman Brother's Co.; r. 206 W. Pine St., Athens, PA 18810, 717 884-7143.
LAMBERT, Janet C. Ford (Thomas E.); '68 BSEd Elem. Educ., '72 MS Elmira; Elem. Tchr.; Corning City Sch. Dist., First St., Corning, NY 14830; r. 362 N. Hamilton St., Painted Post, NY 14870, 607 936-8607.
LAMBERT, Olive Cornwell; '38 BS Home Econ.; Lang. Arts Tchr.; North. Potter HS, Ulysses, PA 16948, 814 848-7534; r. RD 1, Box 194, Ulysses, PA 16948, 814 848-7979.
LAMBIASE, Robert A.; '77 BSEd; Child Care; Susquehanna Valley Home, Binghamton, NY 13904, 607 723-9545; r. 200 W. Main St., 29, Endicott, NY 13760, 607 754-3962.
LAMBORN, Susan C.; '72 BS Home Econ.; Tchr.; Elkton Christian Schs., Po Box 707, Elkton, MD 21921, 301 398-6444; r. RD 1, Box 328, Christiana, PA 17509, 215 593-5502.
LAMBRINOS, Paulette; '72; r. 2669 Camelot Rd., Endwell, NY 13760.
LAMOREAUX, Robert L.; '67; r. YMCA Box 215, Meadville, PA 16335.
LAMPER, Stephen T.; '70 BSEd Elem., '74 MS Elem. Admin. Scranton; Elem. Tchr.; Riverside Sch. Dist., S. Main St., Taylor, PA 18517, 717 562-2651; r. 93 Butler St., Pittston, PA 18640, 717 655-8276.
LAMPMAN, Mark A.; '71 BA Soc. Sci.; Concrete Tech.; Galli Ready Mix Co., 124 Newport St., Sheatown, PA 18634, 717 735-6852; r. 20 W. Kirmar Ave., Nanticoke, PA 18634, 717 735-2994.
LANCASTER, Marguerite Gillette (Parker); '19, '36 BS Syracuse; Retired Tchr.; r. 243 Baldwin St., Johnson City, NY 13790, 607 797-2202.
LANDI, Rosemary Jean '60 (See Caffo).
LANDIS, Nina Elizabeth '64 (See Eppley).
LANDIS, Patricia Yashinski (Robert M.); '75 BS Elem.; Homemaker; r. 832 Knapp Rd., Lansdale, PA 19446, 215 256-6819.
LANDON, Allyn R.; '73 BS Music Educ., '75 MMus Boston Univ.; Owner; Landon Orchards; r. Box 221, RD 2, Canton, PA 17724, 713 673-8721.
LANDON, Catharine W. Wilson (Clarence W.); '18; Homemaker; r. 34 Fourth St., Canisteo, NY 14823.
LANDON, Clara B.; '34; r. RD 2, Canton, PA 17724.
LANDON, Eva Marguerite '45 (See Griffith).
LANDON, Grace M. Layman (George D.); '20 Teaching; Homemaker; r. RD 1, Box 50, Towanda, PA 18848, 717 265-3241.

LANDON, H. Eugene; '49 BS; Tchr.; Williamsport HS, Williamsport, PA; r. 12 E. Tioga St., Canton, PA 17724, 818 673-5758.
LANDON, Leah '32 (See Bartlow).
LANDON, Louisa S.; '31; r. Galeton, PA 16922.
LANDON, Myrtle L. '31 (See Van Dyke).
LANDON, Susan L. '74 (See Perfetti).
LANDSIEDEL, Gertrude; '25; r. RD 3, Clarks Summit, PA 18411.
LANE, Clifford; '31; r. 35 Ninth St., Philadelphia, PA 19123.
LANE, Dorothy N.; '61; r. 41 Vaughn Ct., Eatontown, NJ 07724.
LANE, Francis R.; '62; r. 41 Vaughn Ct., Eatontown, NJ 07724.
LANE, Genevieve M. '22 (See Minor).
LANE, Helen W.; '44; r. Main St., Port Allegany, PA 16743.
LANE, James R.; '68 BA Soc. Sci., '71 BSEd; Soc. Studies Tchr.; Austin Area Sch., Austin, PA 16720, 814 647-8633; r. RD 1, Box 51, Coudersport, PA 16915, 814 274-9455.
LANE, Kandace S.; '75; r. Box 103, Swiftwater, PA 18370.
LANE, Linda L.; '72 BS Elem. Educ., '77 MEquiv. Penn. St.; Tchr.; Craig Ridgway Elem. Sch., 356 Charles St., Coatesville, PA 19320, 215 383-8745; r. RD 1, Box 146, Coatesville, PA 19320, 215 384-0861.
LANE, Patricia A. Gesford (Garrett J.); '66 BSEd Elem. Educ., '72 MA CUNY; Elem. Tchr.; Hawes Sch., Stevens Ave., Ridgewood, NJ 07451, 201 444-9600; r. 55 Highland Rd., Glen Rock, NJ 07452.
LANE, Verna S. Hollenbach (Walter R.); '61 BS Elem. Educ.; Elem. Tchr.; Wellsboro Area Sch. Dist., Middlebury Center, PA 16935, 717 376-2441; r. RD 2, Middlebury Center, PA 16935, 717 376-3021.
LANE, Virginia Ruth '65 (See Brueilly).
LANG, Christine '75 (See Linette).
LANG, Debra W.; '74; r. 2116 Swarr Run Rd., Lancaster, PA 17601.
LANG, Joyce M.; '74; r. 255 S. Main St., Mansfield, PA 16933.
LANG, Margaret B.; '31; r. Laceyville, PA 18623.
LANG, Reggie G.; '72; r. 2116 Swarr Run Rd., Lancaster, PA 17601.
LANGAN, Irene W.; '17; r. 1524 Cedar Ave., Scranton, PA 18505.
LANGAN, Patricia Moore (J. Leonard); '74 BA Psych.; Couns.; Quovadis, Tomahawk Rd., Towanda, PA 18848, 717 265-8137; r. RD 1, Monroeton, PA 18832, 717 265-8432.
LANGDON, Christina V. Henry (Arling C.); '29 Cert. Kndgtn., Primary Educ., '63 BSEd Geneseo; Retired; r. 37 Sienna Dr., Rochester, NY 14623, 716 334-1277.
LANGDON, Florence Neese (Robert B.); '24 Cert.; r. 1525 Bonair St., Clearwater, FL 33515, 813 447-2034.
LANGDON, Oliver; '30; r. 154 Raab Ave., Bloomfield, NJ 07003.
LANGE, Donald L.; '74; r. 127 1/2 N. Elmira St., Athens, PA 18810.
LANGENBACHER, Mary J. Zanghi (Richard W.); '72 BS; Spanish Tchr.; Park Forest Jr. HS, 2180 School Dr., State College, PA 16801, 814 237-5301; r. 1933 Norwood Ln., State College, PA 16801, 814 237-1523.
LANGHAM, Lena R.; '32; r. 420 W. Third St., Elmira, NY 14901.
LANKFORD, Dorothy G.; '30; r. 5611 Lamar Rd., Bethesda, MD 20016.
LANPHERE, Joanne E. '63 (See Aloi).
LANPHERE, Lucille Evelyn Hegele (Winfield E.); '35 BSEd Eng., French, '64 MEquiv. St. Bonaventure; Retired Tchr.; r. 61 Oswayo St., Shinglehouse, PA 16748, 814 697-6761.
LANTERMAN, Lee; '59; r. 38 Mt. Vernon Ave., Pitman, NJ 08071.
LANTZ, Louis; '58 BA; Soc. Worker; r. 206 E. Park St., Lock Haven, PA 17745, 717 748-7377.
LANUTI, Annette J. '71 (See Steger).
LANZEL, Harris J.; '68 BS Music, '72 MM Northwestern; Band Dir., Eisenhower HS, RD 2, Russell, PA 16345, 814 757-8878; r. RD 3, Sugar Grove, PA 16350, 814 757-8352.
LAPALLO, Cathy L. Leidenberger (James T.); '72 BSED Art, '77 MEd St. Bonaventure; Elem. Art Tchr.; Ellicottville Central Sch.; r. 123 S. Eighth St., Olean, NY 14760, 716 372-7605.
LAPALLO, James T.; '72 BSEd Elem., '75 MEd St. Bonaventure; Tchr.; Olean City Sch. Dist.; r. 123 S. Eighth St., Olean, NY 14760, 716 372-7605.
LAPENNA, Mary A. '74 (See Doyle).
LAPINSKI, Donald John; '75 BA Pol. Sci.; Medicaid Admin.; Mecklenburg Dept. of Soc. Svcs., Charlotte, NC 28210, 704 374-3276; r. 28 Meadowlark Ln., Charlotte, NC 28210.
LAPOLT, Margaret Louise Bennett (Sanford H.); '53 BSEd Elem. Educ., '73 MSLS Southern Conn. St.; Librarian, Tchr.; Roton Middle Sch., Highland Ave., Norwalk, CT 06854, 203 847-0481; r. 24 Chelene Rd., Norwalk, CT 06851, 203 853-0885.
LAPORTE, Jacqueline A.; '76 BSEd Elem. Educ.; Research Librarian; Penn. Econ. Dev. Council; r. 110 Exeter Ave., West Pittston, PA 18643, 717 654-0217.
LAPP, David C.; '56 BS Elem. Educ.; Library, Media Spec.; Horseheads, N.Y. Central Sch. Dist., Center St., Horseheads, NY 14845, 607 739-5601; r. 302 Westinghouse Rd., Horseheads, NY 14845, 607 739-0859.
LAPP, Margaret S.; '27; r. 18 W. Market St., Corning, NY 14830.
LARISON, Josephine Goshinski (Donald H.); '41 BS Elem. Educ.; Retired Math. Specialist; r. 211 Seneca St., Corning, NY 14830, 607 936-6102.
LARNARD, Julie A. Shaffer (Thomas L.); '71 BS Elem. Educ., '74 Masters Elmira; Tchr.; Towanda Middle Sch., State and Western Ave., Towanda, PA 18848, 717 265-6131; r. 101 Kingsbury Ave., Towanda, PA 18848, 717 265-3623.
LAROSE, Lynnette Mae '69 (See Wilk).
LARRICK, Ann Marie Erb (Richard D.); '71 BS Home Econ. Educ., '74 MS Ball St.; Tchr., Home Econ.; Manheim Twp. Sch. Dist., Box 5134 Sch. Rd., Lancaster, PA 17601, 717 569-8231; r. 1051 Henn Ave. Apt. H, Ephrata, PA 17522.
LARSON, Candace I. '67 (See Watkins).
LARSON, Dagmar E.; r. 609 Market St., Williamsport, PA 17701.
LARSON, Dorothy V. Mihalick (James J.); '75 BSEd Spec. Educ.; Child Care Aide; Child Dev. Council of Northeastern Penn., Maple and Market Sts., Kingston, PA 18704, 717 287-8664; r. 169 Courtdale Ave., Courtdale, PA 18704, 717 287-3284.

LARSON, Eleanor K. Smith (Wesley W.); '44 BS Homemaking; r. RD 1, Box 34B, Schwenksville, PA 19473, 215 287-7565.
LARSON, Ellen K. McInroy (Charles W.); '28 Elem. Educ.; Retired Tchr.; r. 3604 Colonial Rd., Harrisburg, PA 17109, 717 545-7885.
LARSON, Evelyn Anderson (Roger J.); '29 BSEd; Retired; r. 10 Harding St., New Britain, CT 06052, 203 223-6940.
LARSON, Everett; '65 BSEd, '73 Masters Alfred; Pers. Supv.; Corning Glass Works; r. 567 Victory Hwy., Painted Post, NY 14870, 607 962-5394.
LARSON, Marguerite '40 (See Emelau).
LARSON, Nancy Frear; '64 BS; Tchr.; Severm Elem. Sch., Cornell, NY; r. 567 Victory Hwy., Painted Post, NY 14870, 607 962-5394.
LARSON, Paul S.; '54; r. 4 West St., Hadley, MA 01035.
LARUE, Lillian Kinney (Woarth L.); '22 Cert.; Homemaker; r. 21711 Vera Carson Pk., Carson, CA 90745, 213 830-2303.
LARUE, Mildred S.; '13; r. Bath, NY 14810.
LASCO, George A.; '71 BS Biol., '76 DMD Univ. of Pittsburgh; Dentist, 400 N. Main St., Athens, PA 18810, 717 888-9621; r. Athens, PA 18810, 717 888-9041.
LASHWAY, Marguerite Alice Morandi (George L.); '31 BS Music; r. 57 Northeast 52 Terr., Miami, FL 33137, 305 759-3992.
LASKOWSKI, John A.; '69 BA Math.; Salesman; T and A Home Center Inc., 13 E. Main St., Hancock, NY 13783, 607 637-4751; r. 34 Leonard St., Hancock, NY 13783, 607 637-3395.
LATHROP, Eva M. Kissell (Cecil D.); '34 BSEd Eng., French, '64 MSLS Marywood; Retired HS Librarian; r. Box 125, Dimock, PA 18816, 717 278-3479.
LATHROP, Lila Burdick (Ralph A.); '25 Elem. Educ.; Retired Tchr., Elklake Sch.; r. RD 1, Springville, PA 18844, 717 965-2246.
LATHROP, Marjorie Hamlin; '35 BSEd Math., Eng.; Bkpr.; Seddon-Lathrop Petroleum Products, PO Box 189, Montrose, PA 18801; r. 56 Lake Ave., Montrose, PA 18801, 717 278-1405.
LATHROP, Robert D.; '74 BSEd Music; Tchr., Vocal Music and Choral Dir.; Pocono Mt. Sch. Dist., Swiftwater, PA 18370; r. Star Rt., Box 73, Honesdale, PA 18431, 717 253-0204.
LATHROP, Shirley Marie Heller (Robert D.); '74 BSEd Elem. Educ.; Tchr.; Lincoln Elem. Sch., Terrace St., Honesdale, PA 18431; r. Star Rt., Box 73, Honesdale, PA 18431, 717 253-0204.
LATIMER, Ruth Nixon (Robert E.); '25; Retired Tchr.; r. 7 S. Washington St., Muncy, PA 17756, 717 546-3400.
LATOUR, Debora E.; '72 BS Eng.; r. 7520 Northwest 42nd St., Coral Springs, FL 33065.
LATOUR, Serge R.; '72 BS Biol.; Research Dir.; D.S.S. Eng., 7483 NW Fourth St., Ft. Lauderdale, FL 33317, 305 792-6660; r. 7520 NW 42nd St., Coral Springs, FL 33065, 305 753-1749.
LATTEN, Jack C.; '67; r. 143-30 38th Ave. Apt. 5, Flushing, NY 11354.
LATTIMORE, Leone '25 (See Hufford).
LATTUCA, Rosemary T.; '75 BSEd Art; Paste-Up Supv.; The Hecht Co., Seventh and F St. NW, Washington, DC 20007, 202 628-5100; r. 233 Eighth St. NE, Apt. 1, Washington, DC 20002, 202 547-4892.
LAUBENSTEIN, Carline '73 (See Manney).
LAUCHLE, Paul A.; '73 BA Govt. and Politics, '76 MDiv United Theo. Sem.; Pastor; The United Meth. Parish, Sweden Valley and Coudersport Pk., E. Third St., Coudersport, PA 16915; r. 307 N. East St., Coudersport, PA 16915, 814 274-9365.
LAUDENSLAGER, Carol M. Hyzenski (Robert L.); '70 BS French; Tchr.; Williams Valley Sch. Dist., Tower City, PA 17980; r. Box 361, Vine St., Elizabethville, PA 17023, 717 362-3293.
LAUDENSLAGER, Darlene '68 (See Fahnestock).
LAUER, Janice M. Mountford (Vaughn K.); '72 BS, Lib. Sci.; Homemaker; r. PO Box 143, Magnolia, DE 19962, 302 335-4586.
LAUER, Judith E.; '72; r. 111 W. Catherine St., Milton, PA 17847.
LAUER, Vaughn K.; '72 BSEd Spec. Educ., '76 MEd Salisbury St.; Spec. Educ. Tchr.; Dept. Chmn.; Ceasar Rodney Jr. HS, Wyoming Ave., Camden, DE 19934, 302 697-3203; r. 1668 Taylor Dr., Dover, DE 19901.
LAUGHNER, Jean '62 (See Snyder).
LAURENTIA, Sr. Mary; '18; r. 45-30 195 St., Flushing, NY 11358.
LAURIDSON, Elaine M.; '65; r. 60 Woodland Ave., Wellsboro, PA 16901.
LAURIHA, Edward; '56; r. Vestal, NY 13850.
LAUTSBURG, Enid H.; '77; r. 8601 E. Lincoln, Scottsdale, AZ 85253.
LAUVER, Robert F.; '40 BS Music Educ.; Dir.; Ft. Roberdeau, Blair Cnty. Courthouse, Hollidaysburg, PA 16648, 814 695-5541; r. 1004 Hewitt St., Hollidaysburg, PA 16648, 814 695-2577.
LAUZZE, Patricia A. Campbell (Peter M.); '74 BS; Tchr.; Immaculate Conception Sch., Wellsville, NY 14895, 716 593-4544; r. 167 Earley St., Wellsville, NY 14895, 716 593-4544.
LAUZZE, Peter M.; '73 BS; Proposal Engr.; Air Preheater Co., Wellsville, NY 14895; r. 167 Earley St., Wellsville, NY 14895, 716 593-4544.
LAVANCHER, C. Frederick; '64 BSEd Compreh. Soc. Sci.; Exec. Dir.; City of Corning, Comm. Dev. Dept., Civic Ctr. Plz., Corning, NY 14830, 607 936-9918; r. 154 W. Third St., Corning, NY 14830, 717 936-9415.
LAVANCHER, John A.; '71; r. Box 255, Ovid, NY 14521.
LAVANTURE, Mark D.; '75 BA Chem.; Analytical Chemist; Air Products and Chemicals Inc., Sun and Hewes Ave., Linwood, PA, 215 485-1135; r. 24 S. Orange St., Media, PA 19063, 215 566-3967.
LAVERTY, Rebecca A. Medell (Thomas); '74 BS; Tchr., Harrisburg, PA; r. 406 Krewson Terr., Willow Grove, PA 19090.
LAVERTY, Thomas A.; '74 BA Amer. Studies, '77 MA Penn. St.; Museum-Curator; r. 406 Krewson Terr., Willow Grove, PA 19090, 215 659-5483.
LAVIN, Christine M.; '26 Music Supv., '36 BA Marywood; r. 902 S. Valley Ave., Olyphant, PA 18447, 717 489-6816.
LAW, Kenneth R.; '74; r. 5309 Bay Ave., Ocean City, NJ 08226.
LAW, Sarah N.; '70 BS Educ.; Tax Cnslt. and Ofc. Mgr.; H. & R. Block, 202 N. Third St., Clearfield, PA 16830, 814 765-5411; r. 718 Ogden Ave., Clearfield, PA 16830, 814 765-8703.
LAW, Stephen M.; '49 BS Music, '54 MMus Mich.; Instrumental Music Tchr.; Roxbury Bd. of Educ., Mecken St., Succasunna, NJ 07876, 201

584-6099; r. 18 Chesler Sq., Succasunna, NJ 07876, 201 584-8413.

LAWFER, Nancy Jeanne Becker (Norwood P.); '51 BS Home Econs.; Home Econs. Tchr.; Kutztown Area Jr. HS, Trexler Ave., Kutztown, PA 19530, 215 683-3575; r. RD 1, Box 137, Kutztown, PA 19530, 215 683-7330.

LAWLER, Helen C. Carpenter (Thomas J.); '15; Retired; r. 647 Pine Ridge Rd., Raleigh, NY 27609, 919 781-2562.

LAWLESS, Ruth J.; '19; r. 60 Glenwood Ave., Point Lookout, NY 11569.

LAWLEY, Patrick J.; '77; r. 834 13th Ave., Prospect Park, PA 19076.

LAWRENCE, Clarice; '33; r. Johnsonburg, PA 15845.

LAWRENCE, Donna J. Hadden (Gerald A.); '67 BSEd Elem.; r. RD 2, Logue Hill Rd., Candor, NY 13743, 607 659-7641.

LAWRENCE, Eleanor '37 (See Love).

LAWRENCE, Elizabeth Margaret '68 (See Rapp).

LAWRENCE, Genevieve M. Hill; '36 BS Eng.; Retired Tchr., Eng.; r. 11 Ithaca St., Waverly, NY 14892, 607 565-2038.

LAWRENCE, Dr. Vincent P.; '63 BSEd Music, '73 PhD Case West. Reserve; Assoc. Prof. of Music; Towson St. Univ., Towson, MD 21204, 301 321-2823; r. 3417 Pierce Dr., Ellicott City, MD 21043, 301 465-6688.

LAWRENSON, Carl F.; '71; r. Main St., Knoxville, PA 16928.

LAWSON, F. Lenore Owens (William C.); '43 BS Home Econ.; Tchr.; South. Tioga Sch. Dist., Blossburg, PA 16912, 717 638-2158; r. 120 Gulick St., Blossburg, PA 16912, 717 638-2531.

LAWSON, Jeanne E. Morgan (Leslie G.); '65 BS Soc. Studies; Homemaker; r. Rt. 1, Box 14, Whiteford, MD 21160, 301 452-5564.

LAWTON, Edgar L.; '48 BS Math., '54 MSEd Bucknell; Exec. Dir.; Clarion Manor Intermediate Unit 6, Rt. 322 E., Shippenville, PA 16254, 814 782-3011; r. Rt. 1, Knox, PA 16232, 814 797-1735.

LAWTON, Phyllis L. Bailets (John A.); '75 BSEd Elem. Educ.; Elem. Sch. Tchr.; Danville Area Sch. Dist.; r. 232 Catawissa Ave., Sunbury, PA 17801, 717 286-7805.

LAWTON, Thana Marie Paris (Jonathan H.); '69 BSEd Eng., '75 Reading Spec.; Tchr., Reading; North. Tioga Sch. Dist., RD 2, Tioga, PA 16946, 717 827-2191; r. RD 5, Wellsboro, PA 16901, 717 724-1527.

LAYAOU, Adeline '52 (See Hess).

LAYMAN, Grace M. '20 (See Landon).

LAYTON, Kenneth A.; '77; r. 316 East Dr., Sunbury, PA 17801.

LAZARUS, Marion A.; '27 Cert.; Retired; r. 135 Bridge St., Tunkhannock, PA 18657, 717 836-2425.

LAZEVNICK, John J.; '51 BSEd Math., Soc. Studies, '60 MEd Rutgers; Principal; Delran Middle Sch., Chester Ave., Delran, NJ 08075, 609 461-6100; r. 401 Lincoln Ave., Paulsboro, NJ 08066, 609 423-1822.

LAZORCHAK, Barbara; '74 BS Elem. Educ.; Elem. Tchr.; Galeton Area Sch. Dist., Bridge St., Galeton, PA 16922, 814 435-6571; r. 11 Penn Ave., Galeton, PA 16922, 814 435-2934.

LAZORCHAK, Judith; '71; r. 1427 E. Third St., Williamsport, PA 17701.

LAZORCHAK, Mary A.; '72; r. RD 1, Cross Fork, PA 17729.

LAZUR, Barbara L. Pearce (John M.); '60 BS, Elem. Educ.; Homemaker; r. 15742 Pointer Ridge Dr., Bowie, MD 20715.

LAZUSKY, Mary Ann; '77; r. 26 Roberts St., Bradford, PA 16701.

LEACH, Dana C.; '75; r. RD 1, Mansfield, PA 16933.

LEACH, Frances Ann Hendricks (Charles D.); '51 BSEd Eng., '64 MEd Ind.; r. Pinewood Acres, Brookville, PA 15825, 814 849-5109.

LEACH, Viola; '40 BS; r. Chinchilla, PA 18410.

LEAH, Richard; '72; r. 495 Garfield St., Springdale, PA 15144.

LEAHY, Elizabeth '27 (See Livezey).

LEAHY, Margaret '71 (See Karnish).

LEAHY, Nell M. '16 (See Broschart).

LEARN, Dana Lee; '20 Cert. Educ., '32 MA New York Univ.; Retired; r. 3504 Bandolina Dr., Roswell, NM 88201, 505 622-3585.

LEARN, Hannah G. Jones; '34 Cert. Elem. Educ., '58 MS Marywood; Tchr.; N. Pocono Elem. Sch., Church St., Moscow, PA 18444, 717 842-7676; r. Star Rt., Box 235, Gouldsboro, PA 18424, 717 842-8354.

LEARN, Patricia G. '66 (See Clapper).

LEARN, Reva E. Dickinson (Dana Lee); '23 Cert. Educ., '54 BS Rutgers; Retired Tchr.; r. 3504 Bandolina Dr., Roswell, NM 88201, 505 622-3585.

LEARN, Uleta E.; '69; r. Nelson, PA 16940.

LEATHERS, Naoma Ruth Wood (H. Stanford); '44 BS Elem.; Tchr.; Case Elem. Sch., Knoxville, PA 16928, 814 326-4185; r. Box 367, Knoxville, PA 16928, 814 326-4445.

LEATHERS, Rhonda S.; '76; r. Box 367, Knoxville, PA 16928.

LEAVENS, Robert J.; '66 BS; Tchr., Soc. Studies; Morrisville Sch. Dist., Palmer and Cox Ave., Morrisville, PA, 215 295-4181; r. New Rodgers Rd., Levittown, PA 19056.

LEAVENWORTH, Gloria J. Kleckner (Robert D.); '75 BSEd Elem. Educ.; Tchr.; Waverly Central Sch. Dist., Waverly, NY 14892; r. 413 S. Keystone Ave., Sayre, PA 18840, 717 888-7069.

LEBARON, Gloria J. '75 (See Machmer).

LEBDA, Judy Ann Trutt (W. Robert); '68 BS Humanities; r. RD 1, Spruce Hills, Lewisburg, PA 17837, 717 524-7672.

LEBEDIN, Steven B.; '70; r. RD 1, Halifax, PA 17032.

LEBER, Delores Huggins (George J.); '57 BSEd; Tchr.; Cincinnatus HS, Cincinnatus, NY 13040; r. Box 259, Cincinnatus, NY 13040, 607 863-3581.

LEBER, George John; '57 BSEd, '62 MA Penn.; West Regl. Mgr.; W. B. Saunders, Philadelphia, PA; r. Box 259, Cincinnatus, NY 13040, 607 863-3581.

LEBISH, Cynthia '75 (See Bruce).

LEBO, Leonore L.; '45; r. Valley View, PA 17983.

LEBO, Nancy C. '65 (See Trask).

LEBO, Suellen M.; '74 BSEd Home Econ.; Diet Clerk; Geisenger Med. Ctr., Danville, PA; r. 447 Catawissa Ave., Sunbury, PA 17801, 717 286-6897.

LECH, Eileen J. '69 (See Stride).

LECHNER, Mary Abrams; '15 Cert.; Retired; r. 708 Broad St., Montoursville, PA 17754, 717 368-8542.

LECHNER, Thomas A.; '77; r. Box A 292, RD 1, Hellertown, PA 18055.
LEDYARD, Marion H.; '30; r. RD 1, Union Dale, PA 18470.
LEE, Agnes P.; '29; r. 16 Judson Ave., Binghamton, NY 13905.
LEE, Betty L. '40 (See Reimel).
LEE, Clara S.; '30; r. 605 Fairhill St., Willow Grove, PA 19090.
LEE, Hazel '30 (See Place).
LEE, Kenneth; '48; r. Eagles Mere, PA 17731.
LEE, Lewis B.; '62 BS Soc. Sci., '73 MGA Penn.; Sr. Research Analyst; Penn. Economy League, Inc., State Div., 105 N. Front St., Harrisburg, PA 17105, 717 234-3151; r. 5349 Devonshire Rd., Harrisburg, PA 17112, 717 545-2576.
LEE, Linda G. Dix (Lewis B.); '61 BS Music; Pvt. Piano Tchr. and Sub. Tchr.; Central Dauphin Sch. Dist., 600 Rutherford Rd., Harrisburg, PA 17109, 717 545-4703; r. 5349 Devonshire Rd., Harrisburg, PA 17112, 717 545-2576.
LEE, Linda M.; '70 BS Home Econ., '74 MS Drexel; Home Econ. Tchr.; Council Rock Sch. Dist., 215 968-4721; r. 116 Winchester Ave., Langhorne, PA 19047, 215 757-8048.
LEE, Marilyn; '67; r. 329 Day St., Horseheads, NY 14845.
LEE, Marjorie C.; '44; r. Box 98, Eagles Mere, PA 17731.
LEE, Myrle E.; '29 BSEd Math., Sci.; Retired Alco Products; Owner; Lee Income Tax Svc.; Lee Antique Clocks; r. 185 North St., Auburn, NY 13021, 315 252-4356.
LEE, Dr. Scott C.; '69 BA Geog., '76 OD Penn. Coll. of Optometry; r. 68 Main St., PO Box 753, Wellsboro, PA 16901, 717 724-5068.
LEE, Sherry Glosick (Thomas M.); '73 BS Lib. Sci., '77 MS Elmira; Librarian; V.E. Wightman Sch., Maple Heights, Bath, NY 14810, 607 776-3143; r. 198 Decatur St., Corning, NY 14830, 607 962-5992.
LEE, Susan D.; '76 BSEd Art; r. Box 87 Star Rt. 3, Owego, NY 13827.
LEE, Thelma J. '54 (See Janssen).
LEET, Louise M.; '31; r. Tioga, PA 16946.
LEET, Mary Jane '70 (See Chamberlain).
LEET, Sally A.; '70; r. RD 1, Tioga, PA 16946.
LEET, Scott N.; '76 BS; Couns.; The Devereux Foundation, Devon, PA; r. 750 S. Reading Ave., Boyertown, PA 19512.
LEET, Terry K. Ritter (Scott N.); '76 BSEd Spec. Educ.; Tchr.; r. 750 S. Reading Ave., Boyertown, PA 19512.
LEFF, Myrtle '41 (See Liberman).
LEFFLER, Kenneth J.; '77 BS Music; Human Svc. Aide; Drug and Alcohol Shelter; r. 160 S. Second, Lehighton, PA 18235, 215 377-4697.
LEFFLER, Mary F.; '68; r. 5 Mechanic St., Eldred, PA 16731, 814 225-4563.
LEFFLER, Susan J. '75 (See Goodman).
LEFFLER, Wildamary M.; '40; r. 5 Mechanic St., Eldred, PA 16731.
LEFKO, Karen S.; '76 BS Elem. Educ.; Bus. Asst.; Liberty Mutual Ins. Co., Wilkes Barre, PA 18701; r. 21 Luzerne Ave., Dallas, PA 18612, 717 675-3451.
LEGAZ, Marian C.; '72 BS Eng. Educ.; Bkpr.; Wexler, Weisman, Maurer and Forman, PC, 900 One E. Penn Sq., Philadelphia, PA 19107, 215 568-1900; r. 721 Beatty Rd., Springfield, PA 19064, 215 544-1910.
LEGENZA, Helen R. '27 (See Pish).
LE GRAND, Esther '36 (See Clarke).
LEHMAN, Elizabeth E. Farrell (Thomas); '25 Cert., '46 BS Educ. Marywood; Retired Tchr.; r. 200 Spring St., Moosic, PA 18507, 717 457-2558.
LEHMAN, Florence '56 (See Cramer).
LEHMAN, Jacquelyn R. Oliver (Kenneth A.); '70 BS Elem., '75 MS Bloomsburg St.; Reading Spec.; Pine Grove Area Sch. Dist., School St., Pine Grove, PA 17963, 717 345-2731; r. 76 E. Pottsville St., Pine Grove, PA 17963, 717 345-8766.
LEHMAN, Joan M.; '61; r. 7410 Tomjoe Dr., Louisville, KY 40222.
LEHMAN, Karen M.; '71; r. RD 1, Box 15A, Hollsopple, PA 15935.
LEHMAN, Kenneth; '70; r. RD 1, Box 287, Pine Grove, PA 17963, 717 345-8766.
LEHMAN, Nancy L.; '65; r. B671 N. Spring St., Everett, PA 15537.
LEHMAN, Richard C.; '60; r. 306 Harrison St., Sayre, PA 18840.
LEHMAN, Stanley J.; '67 BS Biol., '77 MS E. Stroudsburg St.; Water Pollution Control Spec., III; Commonwealth of Penn., Dept. of Environ. Resources, North Hampton and E. Union St., Wilkes-Barre, PA 18703, 717 826-2506; r. RD 3, Box 161, Clarks Summit, PA 18411, 717 587-0118.
LEHNER, Lucille M.; '49; r. Horne Tooke Rd., Palisades, NY 10964.
LEIB, Rebecca; '75 BSEd Elem. Educ.; Tchr.; York Area Schs.; r. 21 N. Seward St., York, PA 17404, 717 846-3753.
LEIBOWITZ, Karen Joyce Grossman (Murray M.); '73 BS Art Educ.; Elem. Art. Tchr.; New Kensington-Arnold Sch. Dist., Rt. 56 and Seventh St., New Kensington, PA 15068, 412 335-1641; r. 2608 Meadow St., Natrona Heights, PA 15065, 412 226-0577.
LEIBY, Christine '27 (See Selleck).
LEIBY, Deborah S.; '76; r. Apt. 2A, 101 Center St., Jim Thorpe, PA 18229.
LEIBY, Dorothy K. '31 (See Coons).
LEIDENBERGER, Cathy L. '72 (See Lapallo).
LEIDY, Brian D.; '72; r. 70 E. Elmira St., Mansfield, PA 16933.
LEIGH, Douglas M.; '65; r. 21 Timber Ln. S., Burlington, VT 05401.
LEINBACH, Nancy L.; '75 BSEd Home Econ.; Volunteer; Peace Corps., Colombia, South America; r. 400 W. Vine St., Fleetwood, PA 19522, 215 944-7223.
LEININGER, Tim L.; '76 BA; Grad. Student; Bloomsburg St.; r. 278 S. Tulpehocken St., Pine Grove, PA 17963, 717 345-8146.
LEISTER, Shirley S.; '69; r. Wilburn Rd., RD 2, Barto, PA 19504.
LEITCH, Elizabeth C.; '71; r. 2531 Green Rd., Baldwin, MD 21013.
LEITTEN, Pamela B.; '76; r. RD 2, Box 56A, Susquehanna, PA 18847.
LEITZEL, Galen E.; '75 BS Music; Band Dir.; Loyalsock Twp. Sch. Dist., 1801 Loyalsock Dr., Williamsport, PA 17701, 717 326-3581; r. 2261 Fink Ave., Williamsport, PA 17701, 717 322-0172.
LELJEDAL, Minnie B.; '47; r. RD 2, New Albany, PA 18833.

LELJEDAL, Patricia D. Canavan; '75 BSEd Elem. Educ.; Tchr.; Athens Sch. Dist., Athens, PA; r. RD 1, Towanda, PA 18848, 717 265-6771.
LEMAK, Janeen B.; '69; r. RD 1, Corning, NY 14830.
LEMLEY, Sharon L. Hickman (Timothy J.); '73 BS Home Econ.; Tchr., Home Econ.; Trinity Area Sch. Dist., RD 6, Box 174, Washington, PA 15301; r. RD 3, Box 359, Washington, PA 15301, 412 222-1327.
LENAHAN, Robert J. P.; '74 BA Psych.; Dock Foreman; Interstate Motor Freight Systems, White Deer, PA, 717 538-1112; r. 158 Madison St., Wilkes-Barre, PA 18702, 717 823-6772.
LENDACKI, Pauline Levengood (Cyril J.); '48 BS Home Econ.; Former Tchr.; r. RD 1476, Fleetwood, PA 19522, 215 987-6736.
LENDER, Lucille; '31; r. 378 North St., Millersburg, PA 17061.
LENGEL, Harriet I.; '77 BS; Van Driver, Spec. Educ.; Berks Cnty. Intermediate Unit, RD 1, Leesport, PA 19533, 215 378-1030; r. 3423 Ridgeway, Laureldale, PA 19605, 215 929-2398.
LENGLE, Elizabeth B.; '70; r. 953 Market St., South Williamsport, PA 17701.
LENIO, Suzanne Ross (Thomas A.); '76 BSEd Spec. Educ.; Learning Disabilities Tchr., Woodland Elem. Sch., Emporium, PA 15834, 814 486-1895; r. 209 W. Fifth St., Emporium, PA 15834, 814 486-0953.
LENIO, Thomas A.; '76 BSEd Spec. Educ.; Tchr.; Arnold Elem. Sch., Port Alleghany, PA 16747, 814 642-7230; r. 209 W. Fifth St., Emporium, PA 15834, 814 486-0953.
LENKER, Lucille; '31; r. 318 Arch St., Mechanicsburg, PA 17055.
LENKER, Sandra K.; '70 BS; Fashions, Freelance; r. 2 Charlton, Apt. 3D, New York, NY 10014, 212 691-8179.
LENKOWSKI, Robert M.; '77; r. 72 S. Landon, Kingston, PA 18704.
LENNON, Lawrence J.; '73 BA Biol., '75 MEPC Penn. St.; Process Engr.; The Chester Engrs., 845 Fourth Ave., Coraopolis, PA 15108, 412 262-1035; r. 1052 Sarah St., Bridgeville, PA 15017, 412 221-7212.
LENNON, Leslie A. Hostler (Lawrence J.); '72 BSEd Home Econ.; r. 1052 Sarah St., Bridgeville, PA 15017, 412 221-7212.
LENNON, Robert J.; '72 BA; Analyst, Programmer; Pullman Standard, 1406 Field St., Hammond, IN 46420; r. Apt. 1, 101 Memorial Dr., Calumet City, IL 60409, 312 891-5177.
LENOX, Coletta B. Cool; '35 Cert. Elem. Educ., '62 MS Marywood; Guidance Couns.; Towanda Area HS, High School Dr., Towanda, PA 18848, 717 265-2101; r. RD 1, Box 269, Towanda, PA 18848, 717 265-9552.
LENOX, Winifred L. '37 (See Betts).
LENT, Dianna Jean '64 (See Nurczyk).
LENT, Elma A. '70 (See Sugra).
LENT, Gayl Marie Ross (Robert S.); '50 BS Music; Vocal Music Tchr.; St. and West. Middle Sch., Towanda, PA 18848, 717 265-6131; r. Box 135, RD 5, Towanda, PA 18848, 717 265-5977.
LENT, Jean M. '69 (See Foutz).
LENT, Leslie; '30; r. 52 Fairfield St., Valley Stream, NY 11581.
LENT, Marion B. Allen (Donald E.); '64 BSEd Elem., '72 MEquiv. Penn.; Elem. Sch. Tchr.; Monroe-Franklin Sch., Towanda, PA 18848, 717 265-5070; r. RD 5, Box 151, Towanda, PA 18848, 717 265-5407.
LENTINI, Angelo; '42; r. 92 Wyoming St., Wilkes-Barre, PA 18702.
LENTZ, Ann Louise '73 (See Partlow).
LENTZ, Luella Thompson Morse; '38 BSEd Kndgtn., Prim.; Elem. Tchr.; Bd. of Educ., Sarasota Cnty., Hatton St., Sarasota, FL 33579; r. 1332 Westport Ln., Sarasota, FL 33582, 813 959-6159.
LENTZ, Sandra Kay '70 (See Klingler).
LENTZ, Sylvia A.; '65; r. RD 8, York, PA 17403.
LENZ, Frederick C., Jr.; '67; r. PO Box 107, Columbia, PA 16405.
LEO, Sr. Mary; '28; r. Misericordia Coll., Dallas, PA 18612.
LEON, Laurie E.; '75 BA Soc., Anthro.; Outreach Worker; Individual and Family Dev. Ctr., 4812 Old Gettysburg Rd., Mechanicsburg, PA 17055, 717 737-4597; r. 414 S. York St., Mechanicsburg, PA 17055.
LEONARD, Anna B. Russell (Phil E.); '68 BSEd Eng.; Svcs. Coord.; Planned Parenthood of the South. Tier, Inc., 200 E. Market St., Elmira, NY 14901, 607 734-3313; r. RD 1, Gillett, PA 16925, 717 596-2595.
LEONARD, Bonnie '76 (See DeLarco).
LEONARD, Deborah Ann Ritter (Dennis J.); '75 BSEd Art Educ.; Tchr., Elem. Art; Jersey Shore Area Sch. Dist., Jersey Shore Elem. Sch., Locust St., Jersey Shore, PA 17740, 717 398-1560; r. 715 W. Fourth St., Williamsport, PA 17701, 717 326-0398.
LEONARD, Dennis J.; '75 BSEd Music; Instrumental Dir.; Jersey Shore Jr. HS, Broad St., Jersey Shore, PA 17740, 717 398-1560; r. 715 W. Fourth St., Williamsport, PA 17701, 717 326-0398.
LEONARD, Dorothy; '24; r. 1349 W. Water St., Elmira, NY 14905.
LEONARD, Dorothy J. '56 (See Millitch).
LEONARD, Eileen '46 (See Ahl).
LEONARD, Gertrude A. '27 (See Burns).
LEONARD, Inez; '08; r. Sherwood Mnr., Mansfield, PA 16933, 717 662-3226.
LEONARD, Loretta E.; '28, '51 BSEd Misericordia; Retired Tchr.; r. 122 Spring St., Wilkes-Barre, PA 18702, 717 822-6997.
LEONARD, Ruth W.; '16 Latin, Spanish, '33 MA Mich.; Retired Tchr.; r. RD 1, Box 77, Granville Summit, PA 16926, 717 364-5735.
LEONARD, Walter J.; r. 149 Ravine Ave., Rochester, NY 14613.
LEONE, Paul J., Jr.; '70; r. 864 Mill St., Phillipsburg, NJ 08865.
LERCH, Kathleen B. '71 (See Horton).
LERSCH, Albertine; '23; r. 239 Park Ave., Wilkes-Barre, PA 18702, 717 823-4295.
LESH, Beverly Fritz (Ray); '74 BS; Textile Field, Fabrics; r. 690 Roja Dr., Oceanside, CA 92054, 714 433-9271.
LESHER, Kathleen D. Fink (Jesse A.); '72 BS Elem.; Tchr.; Governor Mifflin Sch. Dist., Waverly St., Shillington, PA 19607, 215 775-1461; r. 53 N. Hull St., Sinking Spring, PA 19608, 215 678-6388.
LESHER, Virginia F.; '72; r. 53 N. Hull St., Sinking Spring, PA 19608.
LESLIE, Beverly S. '73 (See Miller).
LESLIE, Norma J. '30 (See Space).

LESLIE, Robert; '58; r. 12310 Montana Ave., Los Angeles, CA 90049.
LESNESKI, Francis; '55; r. Jerome, PA 15937.
LESSARD, Lillian R. '73 (See Hyde).
LESSIG, Sharon; '63; r. A5206 Wyoming Pk. Apt., Reading, PA 19600.
LESSUN, Marsha; '68; r. 404 Centre St., Marquette, MI 49855.
LESTER, Wellington F.; '49 BS Sci., '55 MEd Penn. St.; Principal; Hancock Central Sch., Hancock, NY 13783, 607 637-2511; r. E. Uestal Ave., Hancock, NY 13783, 607 637-2682.
LETOURNEAU, Carlton K.; '58 BS Math., Sci., '62 MS Elmira; Biol. Tchr.; Elmira Free Acad., Elmira, NY 14905, 607 734-5148; r. 407 Wisteria Way, Horseheads, NY 14845, 607 739-4802.
LETSON, Sharon Louise Davies (Thomas A.); '76 BS Home Econ. Child. Svcs.; Homemaker; r. 2469 Front St., Easton, PA 18042, 215 252-4289.
LETTEER, Catherine M. '70 (See Tasco).
LETTEER, Janice E.; '76 BS Art Educ.; Laborer; GTE Sylvania, 2333 Reach Rd., Williamsport, PA 17701; r. 2644 Highland Ave., Williamsport, PA 17701, 717 323-2709.
LETTS, Christine C.; '14; r. 260 Giles Rd., Bridgeton, NJ 08302.
LEUBAND, Evelyn I. '72 (See Eisele).
LEVAN, Linda P.; '73; r. RD 3, Catawissa, PA 17820.
LEVANDOSKI, Philip M.; '73 BS Elem. Educ.; Tchr.; Greater Nanticoke Area Sch. Dist., Box 126, Nanticoke, PA 18634; r. 223 Honey Pot St., Nanticoke, PA 18634, 717 735-6619.
LEVANDUSKI, Gregory J.; '73 BA; Warehouse Mgr.; Bond Paper Co., 201 E. Second St., Elmira, NY 14901, 607 733-6606; r. 369 W. Water St., Elmira, NY 14905, 607 734-3027.
LEVANOWITZ, Gerald S.; '70 BA Eng., '72 MA South. Ill.; Personnel Analyst; Mansfield St., Mansfield, PA; r. State St., Box 88A, Covington, PA 16917, 717 659-5437.
LEVANOWITZ, Linda B.; '67; r. PO Box 364, Mansfield, PA 16933.
LEVENGOOD, Pauline '48 (See Lendacki).
LEVERING, George F.; '50 BSEd Soc. Studies; Sr. Assoc. Indust. Engr.; IBM, Owego, NY 13827, 607 687-2121; r. 303 N. Main St., Athens, PA 18810, 717 884-4905.
LEVERNIER, Shirley Jean; '73 BS Lib. Sci.; HS Librarian; Friendship Central Sch., PO Box 396, Friendship, NY 14739, 716 973-3311; r. RD 1, Schwenksville, PA 19473, 716 973-7543.
LEVI, Carl H.; '70 BA Speech/Theatre, '73 MSEd Ind., Bloomington; Dir., Shiprock Alternative HS; The Navajo Tribe, Box 1799, Shiprock, NM 87420, 505 368-5144; r. PO Box 962, Shiprock, NM 87420, 505 368-4891.
LEVINE, Mildred E. '24 (See Erickson).
LEVKANICH, Philip; '74; r. Elmira, NY 14902, 607 734-2814.
LEVY, Lynne C. Dunkelberger (Leonard G.); '68 BS Home Econ., '71 MS Drexel; Instr., Clothing, Textiles, Home Furnishings; Glassboro St. Coll., Home Econ. Dept., Glassboro St. Coll., Glassboro, NJ 08028, 609 445-7372; r. 546 Morgan Ave., Woodbury, NJ 08096, 609 848-7170.
LEVY, Penny E. '74 (See Kinch).
LEVY, Rosabel S. Shulman; '35 BSEd Cert. Eng., Soc. Studies, French; Soc. Studies Tchr.; Wyoming Area Sch., West Pittston, PA 18643, 717 655-3733; r. 718 Susquehanna Ave., West Pittston, PA 18643, 717 654-2883.
LEWIS, Allen W.; '37 BS Math., MEd Penn. St.; Retired Principal; r. RD 6, Box 162, Wellsboro, PA 16901, 717 724-3266.
LEWIS, Bernice Cole (Harold); '33 BS; r. RD 1, Box 296, Towanda, PA 18848, 717 265-8701.
LEWIS, Deanne Deleporte (Ronald M.); '67 BS Home Econ.; Instr., Pre-Sch. Program; YMCA, Darien, CT 06802; r. 60 Colonial Rd., Stamford, CT 06906.
LEWIS, Debra Anne '73 (See Stedge).
LEWIS, Dora; '69; r. Quakertown, PA 18810.
LEWIS, Doris E. Barnes; '41 BS Elem., '67 MSEd Elmira; Elem. Sch. Tchr.; Towanda Area Schs., Wysox, PA 18854, 717 265-6118; r. RD 1, Box 202, Towanda, PA 18848, 717 265-5782.
LEWIS, Elaine D.; '77 BS Home Econ.; r. 563 Beachers St., Elmira, NY 14904, 607 734-4451.
LEWIS, Geraldine '30 (See Storch).
LEWIS, Gomer J.; '32 BSEd Soc. Studies, '39 EdM Duke; Author, "Gomer's Guides"; Hammond, Inc., PO Box 310, Maplewood, NJ 07040, 201 763-6000; r. 519 Grove St., Westfield, NJ 07090, 201 232-1080.
LEWIS, Harriet K.; '28; r. Gillett, PA 16925, 717 596-2304.
LEWIS, Iva Shelley (Clayton K.); '24 Cert.; Retired Tchr., Spec. Educ.; r. R 1, Knoxville, PA 16928, 814 326-4542.
LEWIS, James E.; '72 BS Hist.; Auctioneer; Food Svc. Mgr.; Mark IV Mgmt. Svcs., Penn. St. Sch. for Deaf, 1800 W. Washington, Scranton, PA 18509, 717 961-4716; r. 60 Taylor Village, Taylor, PA 18517, 717 562-2166.
LEWIS, Janis Brown (Paul W.); '57 BSEd Elem.; Homemaker; r. 1048 Partridge Ave., Palatine, IL 60067.
LEWIS, John; '55; r. 845 Center St., Jackson, MI 49202.
LEWIS, Josephine W.; '48; r. Troupsburg, NY 14885.
LEWIS, Lena L. '37 (See Rieppel).
LEWIS, Linda Lee Tedrow (James E.); '72 BS Home Econ.; Interior Designer; Self Employed; r. 60 Taylor Village, Taylor, PA 18517, 717 562-2166.
LEWIS, Lugene; '75; r. Box 322, Ross Glen, Coudersport, PA 16915.
LEWIS, Margaret Anne '70 (See Harris).
LEWIS, Marguerite; '17; Retired; r. 240 Church St., New Milford, PA 18834, 717 465-3303.
LEWIS, Marilyn L. '62 (See Guffey).
LEWIS, Marjorie A. '36 (See Bly).
LEWIS, Mary Ann H. Wuizbach (Robert P.); '72 BSEd German; Homemaker; r. Box 322, Ross Glen Rd., Coudersport, PA 16915, 814 274-8763.
LEWIS, Myrtle Bostwick (Allen W.); '32 BS Elem., Cert.; Retired Tchr.; r. RD 6, Wellsboro, PA 16901.
LEWIS, Paula R.; '76 BS Home Econ.; Asst. Mgr.; Canteen Corp., 9801 Roosevelt Blvd., Philadelphia, PA 19114, 215 676-4700; r. 1685 Kenmare Dr., Dresher, PA 19025, 215 646-0250.
LEWIS, Robert E.; '40 BSEd Math., '58 MSEd Alfred; Retired Tchr.; r. Box 50, Jackson, PA 18825, 717 756-2574.
LEWIS, Wilma E. '48 (See Judd).
LEX, Myra '54 (See Green).

LEY, Sandra J. '76 (See Anderson).
LIAS, Edith J. Loucks (Harold G.); '73 BSEd Pub. Health Nursing; Utilization Review Coord.; Charles Cole Mem. Hosp., Coudersport, PA 16915, 814 274-9300; r. 138 Mason St., Westfield, PA 16950, 814 367-2308.
LIBBEY, Arthur; '28; r. Arkport, NY 14807.
LIBERMAN, Myrtle Leff (Charles); '41 BS; Homemaker; r. 238 Shore Dr., Winthrop, MA 02152, 617 846-1003.
LICHTENWALNER, Ann L. Frailey (Byron D.); '57 BS Music; Homemaker; r. 29 Michael Rd., Stamford, CT 06903, 203 322-4752.
LICHTENWALNER, Joan; '65; r. 861 Jolly Rd., Okemos, MI 48864.
LICK, Gertrude L. '30 (See Witman).
LIDDIC, Francis L.; '77; r. 812 Shird Ave., Williamsport, PA 17701.
LIDDINGTON, Diane L.; '74; r. Box 396, 5 Elm St., Newark Valley, NY 13811.
LIDY, Kathleen; '73 BSEd Home Econ.; Tchr.; Riverside Sch. Dist., S. Main St., Taylor, PA 18517, 717 562-2121; r. 1412 Main St., Avoca, PA 18641, 717 457-5714.
LIDYARD, Marian Hickox (G. Howard); '30; Homemaker; r. Box 110, Union Dale, PA 18470, 717 222-3227.
LIEB, Robert; '52 BSEd; Pres.; Lieb Brothers Inc., 901 S. Main, Pittston, PA, 717 655-2215; r. 1898 Wyoming Ave., Forty Fort, PA 18704, 717 288-9472.
LIEBERMAN, Linda Lee Geist (Ira); '67 BS Home Econ.; r. 94 Aster Rd., AOW, Macungie, PA 18062, 215 395-0294.
LIEN, Barbara Lyn Harshbarger (Gerald B.); '74 BSEd Theater Art; Customer Relations; Avon Products, Inc., 2100 Ogletown Rd., Newark, DE 19711; r. 195 N. Beverwyck Rd., 9, Lake Hiawatha, NJ 07034, 201 335-5899.
LIGHT, Mae; '29; r. 26 Molly Stark Dr., Morristown, NJ 07960.
LIGHT, Merritt M.; '32 BSEd Eng., '57 MS Penn. St.; Retired Tchr.; r. Box 222, Meshoppen, PA 18630, 717 833-5834.
LIGHTNER, Phock D.; '17; r. 26 Ward Ave., Eustis, FL 32726.
LIGI, Anthony V.; '76 BA; Sales; Acme Markets, Pittston, PA; r. 505 Fourth Ave., Jessup, PA 18434, 717 489-4295.
LIGUORI, Mary F. '69 (See Heimel).
LILLIE, Jennie Hammond (Howard R.); '26; r. 191 Delevan Ave., Corning, NY 14804, 607 936-4804.
LILLY, Nancy J.; '72; r. 409 Mifflin St., Huntingdon, PA 16652.
LIMEBERRY, Catherine; '75; r. 1400 Perry St., Easton, PA 18042.
LIMERICK, Genevieve; '34; r. 2 Warren St., Waverly, NY 14892.
LINAMEN, Ellen K. Halstead (John C.); '72 BS Home Econ.; Clerk; Sears; r. 9114 Pine Ave., Wonder Lake, IL 60097, 815 728-0954.
LINCOLN, Joan J. Geigle (George H.); '50 BS French, Spanish; VP, Sales; L.H. Lincoln and Son, Inc., 412 Vine St., Coudersport, PA 16915, 814 274-9200; r. 705 West St., Coudersport, PA 16915, 814 274-8695.
LIND, Esther M. '39 (See Ferris).
LIND, Jenny S.; '12 Cert. Christ. Educ., '36 MRE Boston Univ.; Retired Missionary, WDCS of Meth. Church; r. Brooks-Howell Home 29 Spears Ave., Asheville, NC 28801, 704 252-1612.
LINDAUER, Jo Ann Louise; '75 BS Music; Choral and Gen. Music Tchr.; South. Lehigh Middle Sch., RD 1, Box 1, Center Valley, PA 18034; r. 2903 Klein St., Hillside Gardens, Apt. 3, Allentown, PA 18103, 215 797-4725.
LINDECAMP, Catherine M. DuBosq (Donald B.); '75 BS Home Econ.; Handcraft Demonstrator; Regal Decorators, 39 W. Gay St., West Chester, PA 19380, 215 696-6005; r. RD 1, Box 230E, West Grove, PA 19390, 215 869-3549.
LINDENBERGER, Deborah E. '71 (See Kline).
LINDER, Ann Messing (Larry C.); '76 BA; Dental Hygienist; Dr. R. Augustine, 108 S. Main St., Mansfield, PA 16933, 717 662-3552; r. RD 6, Box 122, Wellsboro, PA 16901, 717 724-5002.
LINDER, Larry C.; '69 BSEd Math., '74 JD Univ. of Miami; Atty.; Linton and Linder, 107 Main St., Wellsboro, PA 16901, 717 724-2083; r. RD 6, Box 122, Wellsboro, PA 16901, 717 724-5002.
LINDER, Millie Joann Healey (William H.); '63 BSEd Elem. Educ.; Tchr.; R.B. Walter Elem. Sch., Tioga, PA 16946, 717 827-2171; r. RD 2, Box 238, Lawrenceville, PA 16929, 717 827-2034.
LINDER, Philip E.; '71 BS Math.; Independent Truck Driver; r. Box 674, Tioga, PA 16946, 717 835-5606.
LINDER, William H., II; '64 BSEd Math., '71 MS Ohio; Tchr.; Williamson HS, Tioga, PA 16946, 717 827-2171; r. RD 2, Lawrenceville, PA 16929, 717 827-2034.
LINDGREN, Judy B.; '74; r. 802 Oak St., Elmira, NY 14901.
LINDGREN, Margaret E. '52 (See Farina).
LINDNER, Douglas L.; '73 BSEd Soc. Sci.; Instr., Coach; Fork Union Military Acad., Fork Union, VA 23055, 804 842-3210; r. PO Box 122, Fork Union, VA 23055, 804 842-3912.
LINDQUIST, Carl E.; '41 BS Hist.; Owner; Emporium Servicenter, Fourth and Cherry Sts., Emporium, PA 15834, 814 486-8165; r. RD 1, Box 5, Emporium, PA 15834, 814 483-3417.
LINDQUIST, Janet Roan (Kenneth H.); '70 BS Educ., '76 MS Elmira; Grad. Student; Marywood Coll., Sch. of Soc. Work, Scranton, PA; r. 549 Westlake St., Horseheads, NY 14845, 607 739-2205.
LINDQUIST, Kenneth H.; '70 BA Hist., '72 MA Howard; Dir.; Arnot Art Museum, 235 Lake St., Elmira, NY 14901, 607 734-3697; r. 549 Westlake St., Horseheads, NY 14845, 607 739-2205.
LINDQUIST, Laura M. '75 (See Balmer).
LINDQUIST, Sally Jean '69 (See Grega).
LINDSEY, Helen Hissam (Merritt H.); '49 BSEd Home Econ., '57 MA New York; Home Econ. Tchr., Dept. Head; Hendrick Hudson HS, Albany Post Rd., Montrose, NY 10548, 914 737-7500; r. 48 Stevenson Ave., Peekskill, NY 10566, 914 739-1816.
LINDSEY, Julia; '25; r. Box 92, RD 2, Towanda, PA 18848.
LINDSEY, Penny N.; '76 BS Home Econ.; Tchr., Hallstead Day Care Box 48, Hallstead, PA 18822, 717 879-4577; r. RD 2 Box 38, Susquehanna, PA 18847, 717 853-3307.
LINDSLEY, Beatrice Law '20 (See Gilmore).
LINDSLEY, Lela M. '20 (See Stevens).
LINDSTROM, Emma B.; '23; r. RD 1, Corry, PA 16407.

LINEAWEAVER, Carol B. '72 (See Palmisano).
LINES, Brenda Eileen Hahn (David C.); '72 BSEd Spec. Educ., '76 ME; Learning Disabilities Tchr.; BOCES, Philo Rd., Horseheads, NY 14845; r. 1231 Pennsylvania Ave., Pine City, NY 14871, 607 734-9372.
LINETTE, Christine Lang; '75; r. 748 E. Allen St., Allentown, PA 18103, 215 799-4589.
LINETTE, Thomas A.; '76; r. 2602 Penna Ave., West Lawn, PA 19609.
LINEWEAVER, Peggy W.; '55; r. 124 Centerway, Corning, NY 14832.
LINGENFELTER, Leroy; '62; r. 99 1/2 Miller St., Sayre, PA 18840.
LINGENFELTER, Waneta A. Easterbrook (Kenneth R.); '64 BSEd Soc. Sci. and Lib. Sci., Homemaker; r. 103 Windsor St., Philipsburg, PA 16866, 814 342-2715.
LINGLE, Rebecca M.; '20; r. 8826 62nd Dr., Rego Park, NY 11374, 212 924-9386.
LINKENHEIMER, Grace N. Chilcott (Russell W.); '30 Cert.; Retired Tchr.; r. 18 N. Fremont Ave. Apt. 203, Pittsburgh, PA 15202, 412 766-6693.
LINKOSKI, Joseph T.; '57 BS Soc. Studies; Sci. Tchr.; Fairview Sch. Dist., S. Garwood St., Fairview, PA 16415; r. 7953 W. Porter Rd., Fairview, PA 16415, 814 474-3129.
LINKOUS, William D., II; '76 BS ; Sales, VP; C.A. Herr Inc., Third and Walnut Sts., Columbia, PA 17512, 717 684-2701; r. 1100 Chestnut St., Columbia, PA 17512, 717 684-2742.
LINN, Janice A. '65 (See Foster).
LINN, Nona M. Gold (Jeffrey C.); '74 BSEd Elem. Educ.; Tchr.; Otto-Eldred Sch. Dist., Indian Creek Elem. Sch., RD 2, Eldred, PA 16731; r. RD 2, Olean, NY 14760, 716 933-6898.
LINN, Thomas F.; '76 BA Criminal Justice, Admin.; Planning Asst.; Ofc. Youth System Dev., Lehigh-Hampton Cntys., St. Lukes Med. Ctr., Suite 205, 800 Ostrum st., Bethlehem, PA 18015, 215 866-4444; r. 1626 S. Albert St., Allentown, PA 18103, 215 797-8235.
LINTAL, Richard E.; '70 BSEd Elem. Spec. Educ., '72 MEd Elmira; Learning Disabilities; Schuyler, Chemung, Tioga B.O.C.E.S., Philo Rd., Elmira, NY 14901, 607 739-3581; r. 4391 Ithaca Rd., Horseheads, NY 14845, 607 739-3000.
LINTNER, Linda M.; '69; r. 1 Wexford Rd., North Wales, PA 19454.
LINTNER, Richard; '69; r. 1106 Court St., Honesdale, PA 18431.
LINTON, Barbara A. '69 (See Kocher).
LIOTT, Robert T.; '72; r. 53 Main St., Lattimer Mines, PA 18234, 717 459-0481.
LIPARULO, James A.; '43 BS Soc. Studies, Eng., '54 MA New York; Principal, Tchr.; Mid Valley Elem. Sch., Olyphant, PA 18447, 717 489-7271; r. 523 E. Lackawanna St., Olyphant, PA 18447, 717 489-1361.
LIPICS, Judy A. Wargo (Roger W.); '69 BS; Homemaker; r. 1190 Granite Dr., Bethlehem, PA 18017, 215 865-0950.
LIPMAN, Susan L.; '73; r. 3014 Buford Hwy. NE, Atlanta, GA 30329.
LIPPERT, Dorothy E. '30 (See Taylor).
LIPPERT, Mildred J.; '44 BSEd Elem. Educ.; Tchr.; Elk Lake Sch. Dist.; r. 19 Grow Ave., Montrose, PA 18801, 717 278-2194.
LIPPERT, Walter C.; '18 Cert. Educ., '34 MA Syracuse; Retired Supervising, Principal; r. 107 Church St., Dalton, PA 18414.
LISOWSKI, Peter P.; '76; r. 47 Reservoir St., Simpson, PA 18407.
LISOWSKI, Susan M. '68 (See Unangst).
LISOWSKI, Thomas J.; '70 BSEd Comp., Soc. Sci., '78 MS Marywood; Tchr., Soc. Sci.; Riverside Sch. Dist., Davis and Storr St., Taylor, PA 18517, 717 562-2121; r. 1819 Green Ridge St., Dunmore, PA 18509, 717 347-5879.
LITCHFIELD, Craig G.; '76 BA Math.; Asst. VP; Citizens and North. Bank, Wellsboro, PA 16901, 717 724-3411; r. 12 Bache St., Wellsboro, PA 16901, 717 724-3623.
LITELEY, Eleanor W. '40 (See Gannon).
LITHGOW, Martha; '35; r. 153 Fourth St., Coaldale, PA 18218.
LITHGOW, Nina J.; '71 BS Elem. Educ.; Tchr.; Hillsborough Twp. Bd. of Educ., Rt. 206, Belle Mead, NJ 08502, 201 359-8718; r. 175 Capricorn Dr., Apt. 4, Somerville, NJ 08876, 201 874-4723.
LITTLE, C. Thomas; '61 BSEd Math., '70 MAT Purdue Univ.; Chmn., Math. Dept.; Loyalsock Twp. HS, 1801 Loyalsock Dr., Williamsport, PA 17701, 717 326-0241; r. 2700 Lincoln Dr., RD 3, Montoursville, PA 17754, 717 322-6893.
LITTLE, Carol '53 (See Rockwell).
LITTLE, Marian E. Epler (C. Thomas); '61 BSEd Home Econ.; Homemaker; r. 2700 Lincoln Dr., RD 3, Montoursville, PA 17754, 717 322-6893.
LITTLE, Ruth A. DeFrain (Donald T.); '68 BSEd Elem. Educ., '73 MS Elmira; Tchr.; Elm St. Elem. Sch., Waverly, NY 14892; r. 711 N. Wilbur Ave., Sayre, PA 18840, 717 882-9902.
LITTLEFIELD, Dennis C.; '63; r. Box 56, Duke Center, PA 16729.
LITZ, James T.; '74 BA Biol.; Self-Employed; r. Star Rt. 1, Box 1500, Clinton, MT 59825, 406 825-7133.
LITZ, Joyce K. Brobeck (James T.); '75 BSEd Spec. Educ.; Reading Tchr.; Missoula Cnty. HS, Missoula, MT 59801; r. Star Rt. 1, Box 1500, Clinton, MT 59825, 406 825-7133.
LITZELMAN, Dollie H. Otteath (Louis); '33; Homemaker; r. RD 2, New Albany, PA 18833, 717 363-2465.
LITZELMAN, Mary C.; '31; r. Dushore, PA 18614.
LITZENBERG, George, Jr.; '59; r. 14 Hawthorne Ln., Hightstown, NJ 08520.
LIVEZEY, Elizabeth Leahy (John P.); '27 BA; Retired Tchr.; r. 20 Tioga St., Canton, PA 17724, 717 673-5496.
LIVINGSTON, Samuel; '60; r. 25 John Alden Rd., New Rochelle, NY 10801.
LLEWELLYN, Elizabeth '16 (See Oakley).
LLEWELLYN, Valorie J. '72 (See Newberry).
LLEWELLYN, William, Jr.; '60; r. Susquehanna Ave., Hallstead, PA 18822.
LLEWLLYN, Marguerite; '32; r. 112 Union St., Taylor, PA 18517.
LLOYD, Benjamin; '66; r. 101 Woodview Dr., Horseheads, NY 14845.
LLOYD, Edith; '34; r. 804 Lackawanna Ave., Blakeslee, PA 18610.
LLOYD, Gordon W.; '33 BSEd Music Educ.; Registered Rep.; Nestlerode and Co., Same as residence; r. 5 E. Tioga St., Canton, PA 17724, 717 673-5490.

LLOYD, Harold; '28; r. 203 Church St., Taylor, PA 18517.
LLOYD, Julia B.; '66; r. 280 Redington Ave., Troy, PA 16947.
LLOYD, Lesley E.; '77 BS; Elem. Band Dir.; Middle Twp. Pub. Sch., Cape May Court House, NJ 08210; r. 9303 Third Ave., Stone Harbor, NJ 08247, 609 368-4215.
LLOYD, Pamela; '77 BS; Spec. Educ. Tchr.; Kent Cnty. HS, Worton, MD 21678, 301 778-4540; r. RD 1, Box 219, Chestertown, MD 21620, 301 778-0728.
LLOYD, Ruth T.; '29; r. 602 Race St., Scranton, PA 18509.
LLOYD, S. Manford; '28 BS Math, '34 MA Columbia; Prof. Emeritus, Mansfield St. Coll.; r. 18 College Ave., Mansfield, PA 16933, 717 662-3685.
LLOYD, William R.; '73; r. 280 Redington Ave., Troy, PA 16947.
LOBACH, Catherine '52 (See Stover).
LOBECKER, William B.; '74 BA Govt. Pol.; Dist. Mgr., 333 N. Broad St., Doylestown, PA 18901, 215 348-7181; r. 4338 Dover Dr., Morrisville, PA 19067, 215 736-2182.
LOBUS, Mary C.; '71; r. 1008 Parkside Dr., Elmira, NY 14901.
LOBUS, Robert J.; '69 BS Soc. Studies, '72 MSE Elmira; Tchr.; Broadway Jr. HS, Elmira, NY 14904, 607 734-3395; r. 1008 Parkside Dr., Elmira, NY 14904, 607 733-9830.
LOCASCIO, Cheryl J. '70 (See Reesman).
LOCEY, Edna Cummings (Fred V.); '75 BS Elem. Educ.; Tchr.; Sullivan Cnty. Sch. Dist., Turnpike Elem. Sch.; r. Box 25, Mildred, PA 18632, 717 928-9052.
LOCEY, Elizabeth Irwin; '20 Cert.; Retired Tchr., Charleston Grade Sch.; r. RD 2, Box 414, Wellsboro, PA 16901, 717 724-2534.
LOCEY, Frederick V. (Fred); '35 BS Math., Sci.; Retired Owner, Locey Coal Co.; r. Box 25, Mildred, PA 18632, 717 928-9052.
LOCH, Nancy E. '72 (See Daniels).
LOCKART, Edna G. Miller (David); '42 BSEd Home Econ.; Tchr.; Conrad Weiser Area Schs., Robesonia, PA 19551, 215 693-3121; r. Box 13, Womelsdorf, PA 19567, 215 589-2704.
LOCKHART, Ruth E.; '70 BS Spanish; Producer, VP; Kings Kids Korner, Proverbs 3 Productions; r. Box 171, Christy Ave., Ford Cliff, PA 16228, 412 763-7467.
LOCKWOOD, Betty D.; '39; r. RD 1, Tioga, PA 16946.
LOCKWOOD, Deborah E. '74 (See Pearsall).
LODATO, Patrick J.; '74; r. Belleville, NJ 07109, 201 759-8351.
LODGE, Hazel '30 (See Sechrist).
LODOISKA, Vonda '60 (See Hettich).
LOECHER, Elizabeth S.; '68; r. 162 N. Charlotte St., Manheim, PA 17545.
LOERCHER, Elizabeth Stambaugh (Bradley L.); '68 BSEd, '76 MEd Millersville St.; Tchr., Learning Disabilities; Intermediate Unit 13, East Petersburg, PA; r. 2300 Louxmount Dr., Lancaster, PA 17603, 717 872-4774.
LOESEL, Michelle Cook (David K.); '69 BS Home Econ., '72 MA Edinboro St.; Tchr., Dept. Chmn.; McDowell HS, Erie, PA 16506, 814 838-9611; r. 521 Beverly Dr., Erie, PA 16505, 814 459-1063.
LOFTUS, Beatrice A. Bensink (William E.); '60 BS Music; Music Tchr.; Bd. of Educ., Valley View Dr., Cortland, NY 13045, 607 756-2041; r. Box 359, Tully, NY 13159.
LOFTUS, Catherine J. '38 (See McDonald).
LOFTUS, Donald E.; '74 BA Biol.; Lab. Med. Tech.; Moses Taylor Hosp., 700 Quincy Ave., Scranton, PA 18510; r. 2020 Green Ridge St., Dunmore, PA 18512, 717 342-2703.
LOFTUS, Genevieve; '17; r. 1624 Sanderson Ave., Scranton, PA 18509.
LOFTUS, Karen L.; '73; r. 3443-A S. Broad Rd., Trenton, NJ 08610.
LOFTUS, Lucille '33 (See McDonough).
LOFTUS, Michael G.; '73; r. 347 Marshall Ave., Trenton, NJ 08619.
LOFTUS, Viola; '18; r. Jessup, PA 18434.
LOFTUS, William E.; '60; r. 625 Winsor St., Jamestown, NY 14701.
LOGAN, Dennis C.; '76 BS Spec. Educ.; Coord.; Friends of the Court-Lycoming Cnty., 153 W. Fourth St., Williamsport, PA 17701, 717 323-5358; r. 811 Woodland Ave., Williamsport, PA 17701, 717 323-3854.
LOGAN, Dorothy Hoard (Thad C.); '18 Cert. Music Art; Retired; r. 59 Broad St., Lyons, NY 14489, 315 946-4576.
LOGAN, James E.; '67 BS Elem. Educ.; Tchr., Wrestling Coach; E. Juniata HS, Cocolamus, PA; r. RD 1, McAlisterville, PA 17049, 717 463-2605.
LOGAN, Lucille K. Stapleton (James E.); '66 BS Elem. Educ.; Tchr.; Juniata Cnty. Schs., N. Seventh St., Mifflintown, PA; r. RD 1, McAlisterville, PA 17049, 717 463-2605.
LOGAN, Ronald T.; '62 BSEd Soc. Sci.; Gen. Mgr.; Mt. Airy Lodge, Mt. Pocono, PA 18344, 717 839-8811; r. Box 335, Buck Hill Falls, PA 18323, 717 595-2573.
LOGHRY, John; '38; r. 190 Mineola Blvd., Mineola, NY 11501.
LOGNE, Catherine O.; '43; r. RD 1, Friendsville, PA 18818.
LOGNE, Mary C.; '31; r. 439 W. Fifth St., Elmira, NY 14901.
LOGUE, Catherine; '33 Cert. Elem. Educ.; Retired; r. 7 Bradley St., Plymouth, PA 18651, 717 779-9419.
LOHMANN, Carol A. '73 (See Cargill).
LOHR, Camille C.; '60; r. 233 Center St., Milton, PA 17847.
LOKKEN, Bonnie G. Pike (Eric); '69 BSEd; Homemaker; r. Logan Rd., Burdett, NY 14818, 607 546-5588.
LOKKEN, Sara Holley (Joseph); '34 BSEd Elem. Educ.; Retired Tchr.; r. 10305 Frontier Tr., Box 18, Cherry Valley, CA 92223.
LOMBARD, Phillip F.; '60 BS Elem., '64 MSEd St. Bonaventure; Admin. Asst.; Athens Area Schs., 204 Willow St., Athens, PA 18810, 717 888-7766; r. 412 Wells Ave., Athens, PA 18810, 717 888-5929.
LOMP, Ethel D.; '54; r. 6050 Gibbons Rd., Jeddo, MI 48032.
LONG, Ann D.; '51; r. 5521 Kennedy St., Riverdale, MD 20840.
LONG, Barbara A. '53 (See Wilcox).
LONG, Betty J. Casselberry (Donald H.); '75 BS Med. Tech.; Med. Technologist, Chem.; Shore Mem. Hosp., New York and Sunny Ave., Somers

Point, NJ 08244, 609 653-3577; r. 25A Wesley AVe., Ocean City, NJ 08266, 609 399-6637.
LONG, Cheryl Jean Haas (J. Michael); '70 BSEd Elem. Eng.; r. RD 1, Coopersburg, PA 18036, 215 346-8846.
LONG, Claudia J. Luzier; '70 BSEd Elem.; Elem. Sch. Tchr.; Bradford Area Sch. Dist., 164 Elm St., Bradford, PA 16701; r. 46 Amm St., Bradford, PA 16701, 814 362-4230.
LONG, Deborah; '72; r. 254 Linden St., Reading, PA 19604.
LONG, Diane; '73; r. 4516 W. Dakota Ave., Denver, CO 80219.
LONG, Dorothy; '42; r. RD 2 Longview Dr., South Williamsport, PA 17701.
LONG, Eric; '65; r. 795 Hartwick Pl., York, PA 17404.
LONG, Gale P. '62 (See Ruth).
LONG, Gloria E. Benter (Richard J.); '52 BS Home Econ.; Tchr.; York Suburban Sr. HS, Hollywood Dr., York, PA 17403, 717 843-3881; r. 725 Clearmount Rd., York, PA 17403, 717 843-5047.
LONG, Helen N.; '19; r. 7 Dewitt St., Johnson City, NY 13790.
LONG, Jack M.; '47 BA Music, '51 MMEd Penn. St.; Owner; Raystown Insulation Systems, Same as residence; r. RD, James Creek, PA 16657, 814 635-2561.
LONG, Jeanne E. Farrar (Jack M.); '43 BSEd Elem. Educ.; Secy., Treas.; Raystown Insulation Systems, Same as residence; r. RD, James Creek, PA 16657, 814 635-2561.
LONG, Jessie Clare '68 (See Duffy).
LONG, Joyce Marie Garman (Jesse W.); '71 BSEd Elem., '73 MS Shippensburg St.; Tchr., Kndgtn.; W. Perry Sch. Dist., Elliottsburg, PA; r. Loysville, PA 17047, 717 789-4256.
LONG, Kay B.; '74 BS Music Educ.; Band Dir.; Wallenpaupack Area Middle Sch., Box 18, Star Rt. 2, Hawley, PA 18428, 717 226-2138; r. 536 Academy St., Hawley, PA 18428, 717 226-2226.
LONG, Kent W.; '69 BS Educ.; Tchr.; Bradford Area Sch., 140 Lorana Ave., Bradford, PA 16701, 814 362-3508; r. 378 E. Main St., Bradford, PA 16701.
LONG, Linda E.; '65; r. 827 S. Main St., Chambersburg, PA 17201.
LONG, Lola Bailey; '21 Cert.; Retired; r. RD 1, Monroeton, PA 18832, 717 265-6811.
LONG, Margaret B.; '31; r. RD 2, Mt. Joy, PA 17552.
LONG, Raymond E.; '68; r. 895 E. Seventh St., Bloomsburg, PA 17815.
LONG, Robert E.; '53; r. 228 E. Taylor Rd., Deloud, FL 32720.
LONGACRE, Raymond H.; '76 BA Geog.; Sales; Rose's Dept. Store, Rowan Mall, Salisbury, NC 28144; r. 203 Sills Dr., Salisbury, NC 28144, 704 637-0226.
LONGACRE, Toni L. Mock (David G.); '70 BA Eng.; Therapeutic Activity Worker II; Selinsgrove Ctr., Selinsgrove, PA 17870, 717 374-2911; r. Seven Kitchens Rd. RD 1, Winfield, PA 17889, 717 524-7057.
LONGBOTHUM, Deborah M. (Richard); '64; r. 404 Starwood Dr., Apt. D, Glen Burnie, MD 21061.
LONGBOTHUM, Richard; '67; r. 404 Starwood Dr., Apt. D, Glen Burnie, MD 21061.
LONGBOTHUM, Ronald C.; '62 BS Biol. Sci.; Sci. Tchr.; Portville Central Sch. Bd., Elm St., Portville, NY 14770, 716 933-8701; r. Deer Creek Rd., Portville, NY 14770, 716 933-8818.
LONGBOTHUM, Shirley T.; '64; r. W. Market St., Jonestown, PA 17038.
LONGSTREET, William R.; '16 Cert. Music, '24 BMus Ohio; Retired Music Tchr., Ohio Univ.; r. 19 S. Congress St., Athens, OH 45701, 614 592-2146.
LONGWELL, Myrtle H.; '32; r. 1433 Brandton Rd., Mechanicsburg, PA 17055.
LONIS, Elizabeth '23 (See Seele).
LOOMIS, Alice L. Snyder (Ralph M.); '36 BS Sec. Educ., '42 MEquiv. Penn. St.; Asst. Admin.; Tchr.; Upstate Home for Children Inc., 607 432-1470; r. RD 1, Oneonta, NY 13820, 607 286-7559.
LOOMIS, Dorothy B.; '31; r. RD 1, Troy, PA 16947.
LOOMIS, Ginger; '68; r. 461 East St., Bloomsburg, PA 17815.
LOOMIS, Mildred '33 (See Smith).
LOOMIS, Rebecca; '42 BS Sec. Educ., Math., '56 MEd Bucknell; Math. Tchr.; S. Williamsport Sr. HS, 700 Percy St., South Williamsport, PA 17701, 717 326-2801; r. 381 E. Central Ave., South Williamsport, PA 17701, 717 322-5234.
LOONEY, Velma Clark (Howard F.); '24 Cert.; Retired Tchr.; r. 725 Winsor Ave., Elmira, NY 14905.
LOONEY, Lt-Col, USAR (Ret.) William M.; '35 BSEd Eng. Sci.; Retired, Asst. Postmaster; r. 15 First St., Canton, PA 17724, 717 673-5926.
LOOS, Edward F.; '54 BS Biol., '60 MA Montclair; Tchr., Driver Educ. Coord., Coach, Dumont, NJ 07628; r. 36 First Ave., Westwood, NJ 07675.
LOPES, Louise '69 (See Rempp).
LORAH, Annlouise M. '72 (See Honzo).
LORD, Clarence; '27; r. RD 5, Trenton, NJ 08600.
LORD, Diane '57 (See Nitka).
LORENSON, Sarah E.; '76 BSEd; Thatcher Glass Co.; r. 308 RD 1, Wellsburg, NY 14894.
LORIGAN, John J.; '68 BS Lib. Sci., '72 MS Clarion St.; Head Librarian; Curwensville Sch. Dist., Beach St., Curwensville, PA 16833; r. McGee Ave., Curwensville, PA 16833, 814 236-2532.
LORING, Corinne R. Mosher (David J.); '74 BS Home Econ.; Homemaker; r. RD 3, Box 109, Phillipsburg, NJ 08865, 201 454-0085.
LORING, David J.; '73 BSEd Lib. Sci.; Asst. Mgr.; H.G.F. Mgmt. Corp., McDonald's Restaurant, Memorial Pky., Phillipsburg, NJ 08865, 201 859-2312; r. RD 3, Box 109, Phillipsburg, NJ 08865, 201 454-0085.
LORUSSO, Kathleen Charney; '72 BSEd Elem. Educ.; Tchr.; Western Wayne Elem. Sch.; r. RD 1, Moscow, PA 18444, 717 842-4463.
LOSCH, Norma (Flicka) Franzen (Joseph W.); '65 BSEd Elem., '66 MEd Pittsburgh; Tchr.; r. 508 Sylvan Dr., South Williamsport, PA 17701, 717 326-2775.
LOSCH, Sally Ann Lyter (Darryl V.); '69 BSEd Elem. Educ.; Former Tchr.; r. 13 Post Oak Pl., Salisbury, NC 28144, 704 636-8176.
LOSEY, Jean Miller (Roland D.); BS Lib. Sci.; Postal Clerk; US Post Ofc., Elkland, PA 16920, 814 255-7196; r. R 2, Box 258, Lawrenceville, PA 16929, 817 827-2229.

LOSINGER, William W.; '72 BA, Eng., '74 MA New Hampshire; Eng. Tchr.; Adirondack Comm. Coll., Glen Falls, NY 12801; r. 6 E. Notre Dame St. 10, Glens Falls, NY 12801, 518 792-4919.
LOSITO, Donna M. '74 (See Blasi).
LOSS, Susan D.; '76; r. 1899 Marshall Ave., Williamsport, PA 17701.
LOTT, Juanita L. '15 (See Corey).
LOTT, Leigh; '20; r. 213 Washington St., Hackettstown, NJ 07840.
LOTT, Mariam '15 (See Park).
LOUCKS, Edith J. '73 (See Lias).
LOUCKS, Susan '73 (See Sunderman).
LOUDEN, Marion; '69; r. CGW Hungarian Project, Corning, NY 14830.
LOUDENSLAGER, Michael; '73; r. 66 Market St., Lemoyne, PA 17043.
LOUGHER, Evan C.; '64; r. RD 1, Waverly, NY 14892.
LOUGHNEY, Elizabeth R.; '26 Elem., '36 BS Marywood; Retired Elem. Tchr.; r. 148 Tompkins, Pittston, PA 18640, 717 655-0883.
LOUNSBURY, Elizabeth Ann Holland (Floyd A.); '61 BSEd Home Econ.; Tchr., Home Econ.; Galeton Area Sch. Dist., Bridge St., Galeton, PA 16922, 814 435-6571; r. 18 School St., Galeton, PA 16922, 814 435-2434.
LOUNSBURY, Emily Bassett (Alvin F.); '27 Cert.; Retired Tchr.; r. RD 1, Ulysses, PA 16948, 814 848-7214.
LOUNSBURY, Floyd A.; '59 BSEd Sci., Eng., '63 MA Alfred; Tchr., Eng.; Galeton Area Sch., Bridge St., Galeton, PA 16922, 814 435-6571; r. 18 School St., Galeton, PA 16922, 814 435-2434.
LOUSHAY, Nancy E. '69 (See Helgeson).
LOVE, Ada Swingle (Robert H.); '20; Retired Tchr.; r. PO Box 133, Prompton, PA 18456, 717 253-3819.
LOVE, Celia Marie Ivenz (LeRoy E.); '70 BS Home Econ.; Tchr.; Correctional Inst. for Women, Drwr. E, Clinton, NJ, 201 735-7111; r. RD 2, Box 187, Phillipsburg, NJ 08865.
LOVE, Cynthia J. Jaqvish (Henry C.); '55 BSEd; r. 2 Grand Ave., Vestal, NY 13850.
LOVE, Darlene D.; '74; r. 222 Roberts Cir., Norristown, PA 19401.
LOVE, Eleanore Lawrence (Francis W.); '37 Cert. Elem. Educ., '46 BS; Elem. Tchr.; Williamsport Area Sch. Dist., RD 3, Cogan Station, PA 17728, 717 326-3501; r. 2140 Roosevelt Ave., Williamsport, PA 17701, 717 322-5306.
LOVE, Leon; '69; r. 100 Willys, Elmira, NY 14904.
LOVE, Patricia '75 (See Allen).
LOVEJOY, M. Alene; '44; r. Candor, NY 13743.
LOVELAND, Anna Belle '38 (See Colegrove).
LOVELAND, G. Charmaine '51 (See Weigel).
LOVELESS, Bethel B. '26 (See Muller).
LOVELESS, Celia Hughes (Donald R.); '20; Retired, Self Employed; r. RD 1, Box 334, Lawrenceville, PA 16929, 717 827-2808.
LOVELESS, Donald R.; '27; Self Employed, Retired; r. RD 1, Box 334, Lawrenceville, PA 16929, 717 827-2808.
LOVELESS, Harriet '26 (See Briggs).
LOVELESS, Helen '28 (See Brown).
LOVELESS, Vivian K.; '18; r. RD, Jermyn, PA 18433.
LOVELL, Connie Elaine Short (Robert J.); '65 BSEd Elem. Educ., '72 MEd Elmira; Elem. Tchr.; Corning Painted Post Sch. Dist., 1727 Glendenning Rd., Painted Post, NY 14870, 607 523-7252; r. RD 1, Box 457, Lawrenceville, PA 16929, 717 827-2768.
LOVELL, Shirley C. '67 (See Beck).
LOWE, Gary R.; '70; r. RD 3, Mansfield, PA 16933.
LOWE, Lucy '17 (See Tiffany).
LOWERY, Anna M.; '40; r. 25 W. Seventh Ave., South Williamsport, PA 17701.
LOWRY, Hope S.; '23; r. 1 Hill St., Rye, NY 10580.
LOWRY, Patricia; '71; r. W. Harford St., Milford, PA 18337.
LOWSON, Beatrice W.; '36; r. 2535 E. Beaver Ave., State College, PA 16801.
LOWSON, Isabella; '25; r. 363 Monument Ave., Wyoming, PA 18644.
LOWTHER, June E. Hughes (Walter C.); '39 BS Home Econ., '73 MS Ind. St.; Elem. Tchr.; Coal Creek Sch., New Richmond, IN 47967, 317 275-2250; r. Box 22, Newtown, IN 47969, 317 295-2548.
LUCADAMO, Mary J. '73 (See Mormak).
LUCAS, Albert T.; '72; r. 408 Cedar St., Vandenberg AFB, CA 93437, 805 734-3020.
LUCAS, Arlene P. '72 (See Martin).
LUCAS, Deborah D.; '74; r. 420 Upper Mt. Ave., Upper Montclair, NJ 07043.
LUCAS, Irene Elaine Skvir (William M.); '75 BSEd Music Educ.; Tchr., Music; Pennell Elem. Sch., Coman Dr., Eielson AFB, AK 99702, 907 372-3246; r. SR Box 80178-S, Fairbanks, AK 99701.
LUCAS, Joan D. '70 (See Gillis).
LUCAS, John D.; '70; r. 312 Price St., West Chester, PA 19380.
LUCCHESI, Dorothy '69 (See Thorpe).
LUCCHINO, Bonita; '67; r. Chestnut Hill, Apt. 10, New Hartford, NY 13413.
LUCCHINO, Ronald V.; '64 BA Biol., '73 PhD Univ. of New Mexico; Assoc. Prof. of Biol.; Utica Coll., Syracuse Univ., Utica, NY 13501, 315 792-3129; r. 14 Woodlawn Ave., Utica, NY 13502, 315 724-8419.
LUCE, Alice Howe (Erwin E.); '60 BSEd Elem. Educ.; Elem. Sch. Tchr.; Horseheads Bd. of Educ., Broad St. Sch., Horseheads, NY 14845; r. 113 S. Gardner Rd., Horseheads, NY 14845, 607 739-4115.
LUCE, George; '30; r. Box 37, Meshoppen, PA 18630.
LUCE, Mildred; '37; r. Meshoppen, PA 18630.
LUCE, Nellie M. Baker (George N.); '28 Elem.; Retired Tchr.; r. PO Box 37, Church St., Meshoppen, PA 18630, 717 833-5646.
LUCE, Zelda J. '51 (See Brown).
LUCERO, Beverly Ann Whitmyer (Ernest R.); '62 BS Home Making Educ.; r. 6324 Caminito Luisito, San Diego, CA 92111, 714 277-5630.
LUCIANO, Kathleen M. Ridgeway (James A.); '74 BS Elem. Educ.; Former Tchr.; r. Harrisburg, PA, 717 564-1138.
LUCIDO, Donna B. '73 (See Sauppe).
LUCISANO, Rocco; '70; r. 9 Hopkins Rd., Liverpool, NY 13088.
LUCK, William H.; '60 BSEd Sec. Educ.; Supply Mgmt. Spec.; USN Ships Parts Control Ctr., Mechanicsburg, PA 17055, 717 790-2426; r. 210 Fair-

way Dr., Mechanicsburg, PA 17055, 717 766-7219.

LUCKEY, Lucille M.; '75 BS Music; Elem. Vocal Music Tchr.; Syracuse City Sch. Dist., 309 W. Genesee St., Syracuse, NY 13203; r. 106 Linwill Terr., Apt. 1, Syracuse, NY 13206, 315 432-0507.

LUCKMAN, Joseph R.; '70 BS Educ., Geog.; Tchr.; St. Mary's, 323 S. George St., York, PA 17403, 717 854-7797; r. 613 S. Pershing Ave., York, PA 17403, 717 854-0752.

LUCKNER, Connie Janeski (Francis M.); '76 BS Home Econ.; r. 48 Ontario St., Corning, NY 14830, 607 962-3516.

LUDGATE, Jean '56 (See Tiersch).

LUDGATE, Joan M. '56 (See Saurman).

LUDGATE, Josephine Horvat (Neal); '23 Cert.; Retired Tchr.; r. 205 N. Main St., Moscow, PA 18444, 717 842-8312.

LUDI, Marilyn F.; '60; r. 63-75 Ave. Parmentier, Paris 11, France.

LUDI, Marilyn Flail (Claude F.); '60 BS Home Econ.; r. 63-65 Ave. Parmentier, Paris, France, 75011.

LUDINGTON, Guy A.; '26 Cert. Elem. Educ., '41 BS, '49 MEd Penn. St.; Retired Tchr.; State College Area Sch. Dist., State College, PA; r. Box 103, Boalsburg, PA 16827, 814 466-6346.

LUDLAM, Iva '25 (See Williams).

LUDLAM, John; '24; r. c/o Emerson Sch., Maywood, IL 60153.

LUDLOW, Carol W.; '53; r. 305 Main St., Madison, NJ 07940.

LUGG, Bonelyn; '62; r. Nelson, PA 16940.

LUGG, H. Elaine Carlson (Donald E.); '51 BSEd Elem.; r. Alba St., Knoxville, PA 16928, 814 326-4253.

LUGG, Robert A.; '69 BA Geog.; Self-Employed; Whiffletree Tavern, Penn-York Motel, 97 Main, Lindley, NY, 607 523-8801; r. Box 175, Nelson, PA 16940, 717 827-2996.

LUGG, Rosemarie Carico (Robert A.); '72 BSEd Elem., '76 Cert., German Lang.; Elem. Tchr.; Northern Tioga Sch. Dist., Coates Ave., Elkland, PA 16920, 814 258-5131; r. Box 175, Nelson, PA 16940, 717 827-2996.

LUHMANN, Judith Ellen '73 (See Kushner).

LUISE, James J.; '70; r. 44 Van Kuren Ave., Bound Brook, NJ 08805.

LUKAS, Joseph D.; '72; r. 513 Fassold St., Scranton, PA 18505.

LUKASEWICZ, David T.; '76; r. 268 S. Main St., Pine Grove, PA 17963.

LUKASEWICZ, S. J.; '72 BSEd Chem.; Tchr.; Williamson HS, Tioga, PA; r. 101B St. James Pl., Mansfield, PA 16933, 717 662-7517.

LUKASIK, Barbara; '74 BSEd Spec. Educ.; r. 1165 Frieda St., Dickson City, PA 18519, 717 489-5717.

LUKE, Anne Laureen DeLuca (James P.); '70 BS Home Econ., '76 MS Elmira; Tchr., Home Econ.; Savona Central Sch., Lamoka Ave., Savona, NY 14879, 607 583-4611; r. 11 Willow Dr., Painted Post, NY 14870, 607 962-6042.

LUKE, James P.; '70 BSEd Soc. Studies, '75 Masters Elmira; Tchr., Soc. Studies; Corning-Painted Post Sch. Dist., Charles St., Painted Post, NY 14870, 607 962-9936; r. 11 Willow Dr., Painted Post, NY 14870, 607 962-6042.

LUKE, Nancy Elaine '72 (See Brotzman).

LUKENS, Dorothy '34 (See Hardie).

LUMAZZA, Rose '36 (See Baldwin).

LUMLEY, Blanche E. Casinell (Robert); Tchr.; r. 410 Forest Rd., Athens, GA 30605, 404 548-2750.

LUND, Lida Elizabeth Sill (Harry E.); '26, '53 BS Elem. Intermediate Educ.; Retired Elem. Tchr., Canton Area Schs.; r. 30 S. Washington St., Canton, PA 17724, 717 673-5938.

LUNDBERG, Marion Elizabeth Pratt (Robert T.); '11 Cert. Educ.; Retired Primary Tchr., Binghamton, New York; r. 84 State St., Nicholson, PA 18446, 717 942-6450.

LUNDE, Ingrid H. Carlsen (Lars K.); '68 BSEd Eng.; Homemaker; r. 24 Iris Dr., Apalachin, NY 13732, 607 625-3812.

LUNDGREN, Dorothy McLaughlin (LeRoy L.); '50 BS Music Educ.; r. 1807 W. State St., Olean, NY 14760, 716 372-3366.

LUNDY, Jean Bowles (C. Renwick); '48 BSEd Music; r. RD 2, Box 112A, Wysox, PA 18854, 717 265-3718.

LUNDY, Jean Louise '64 (See Beard).

LUNDY, Marjorie A. '32 (See White).

LUNDY, Renwick P.; '75 BA Math.; Nitterhouse Concrete Products, Inc., Chambersburg, PA 17201, 717 264-6154; r. PO Box 218, St. Thomas, PA 17252.

LUNGER, Mary H.; '59; r. RD 1, Muncy, PA 17756.

LUNN, Iona L. Black (Hugh N.); '43 BSEd; Elem. Tchr.; Liberty Sch., Port Allegany, PA 16743, 814 642-9214; r. 407 E. King St., Smethport, PA 16749, 814 887-2272.

LUNN, Kathryn L. Jones (Leon E.); '36 BSEd Music, '70 MEd; Retired; r. 23 St. James St., Mansfield, PA 16933, 717 662-2299.

LUNN, Leon E.; '36 BSEd Soc. Studies, '43 MEd St. Bonaventure; Retired; r. 23 St. James St., Mansfield, PA 16933, 717 662-2279.

LUPARELLI, Donna Marie '71 (See Grow).

LUPIEN, Alfred L.; '28 BSEd French, Spanish, '37 MEd Duke; Retired Admin. Asst.; r. 9705 Sandstone Dr., Sun City, AZ 85351, 602 974-2024.

LUPIEN, Gerard A.; '75 BSEd Elem. Educ.; Dist. Exec.; Pioneer Valley Council, Boy Scouts of America, 1639 Riverdale Rd., West Springfield, MA 01089, 413 737-0204; r. 1440 Riverdale Rd., Apt. B-9, West Springfield, MA 01089, 413 788-7472.

LUPINE, Susan E.; '66; r. Box 491, Litchfield Park, AZ 85340.

LUPINI, James W.; '71 BA Soc. Sci.; Tech.; RCA Corp., Keystone Indust. Pk., Dunmore, PA, 717 346-7771; r. 126 Second St., Blakely, PA 18447, 717 489-2141.

LUPOLD, Ester D.; '18; r. RD 2, Muncy, PA 17756.

LUPTON, E. Grace Hausknecht; '24 Cert.; Retired Tchr.; r. Bressler St., RD 2, Sayre, PA 18840, 717 888-5243.

LUPTON, Emma N.; '37; r. 115 W. Mull St., St. Marys, PA 15857.

LUPTON, Robert E.; '39; r. 115 W. Mull St., St. Marys, PA 15857.

LUQUETTE, Mary J.; '77 BS Home Econ.; r. 402 Hanover St., Gettysburg, PA 17325, 717 334-2393.

LUSCOMB, Maud H.; '18 BS Health Tchr., MA Columbia; Retired Tchr., Binghamton Elem. Schs.

Health Tchr. Supv.; r. 86 Mitchell Ave., Binghamton, NY 13903, 607 724-9108.
LUSH, Grace M.; '19; r. 10 West St., Galeton, PA 16922.
LUSH, Teresa M.; '23; r. Rt. 3, Box 608, Apache Junction, AZ 85220.
LUSZCZEK, Rachel A. '76 (See Toman).
LUTES, Dr. Catherine Urell (Olin S.); '19 Cert., '35 PhD Pers. Admin. New York; Retired Tchr.; r. 141 Joralemon St., Brooklyn, NY 11202, 212 625-1971.
LUTES, Ferris J.; '33 BSEd Sec. Educ.; Retired; r. 159 Sullivan St., Mansfield, PA 16933, 717 662-2676.
LUTES, Muriel; '30; r. RD 5, Tunkhannock, PA 18657.
LUTOMSKI, Linda M.; '62 BSEd Elem. Educ., '76 MEd; Remedial Reading Spec., Title 1 Chair; South. Tioga Sch. Dist., 132 Hannibal St., Blossburg, PA 16912, 717 638-2280; r. Box 186, Morris Run, PA 16939, 717 638-3054.
LUTOMSKI, Patricia '66 (See Owens).
LUTSKY, Joseph R.; '69 BSEd Soc. Sci.; Tchr.; Clinton Twp. Bd. of Educ., PO Box 6, Annandale, NJ 08801, 201 236-6363; r. Diamond Hill Estate, 7 Slope Dr., Hackettstown, NJ 07840, 201 852-4389.
LUTZ, Ann Marie H.; '62; r. 918 Susan Cir., Enola, PA 17025.
LUTZ, Eva Jennie '18 (See Richards).
LUTZ, Harriett S.; '32; r. 1138 E. Oceanview Ave., Norfolk, VA 23503.
LUTZ, Kathleen M. '68 (See Edwards).
LUTZ, Terry O.; '76; r. RD 1, Troy, PA 16947.
LUTZ, Tillie Thomas; '16; r. Sparr Nursing Home, Drums, PA 18222.
LUXENBERGER, Carol K.; '61; r. Box 1185, Victoria, TX 77901.
LUZENSKI, Carol M. '61 (See Durkish).
LUZIER, Claudia J. '70 (See Long).
LYBA, Edward S.; '68 BS Soc. Studies, '72 MSEd Alfred; Supv., Guidance Svcs.; Schuylkill Cnty. Area Vocl. Tech. Schs., 420 N. Center St., Pottsville, PA 17901, 717 874-1034; r. RD 2, Lynnwood Cir., Tamaqua, PA 18252, 717 668-4880.
LYDON, Michael J.; '74; r. 210 Mercer St., Apt. 10, Reading, PA 19601.
LYKE, Musietta W. '12 (See Portz).
LYLES, Cora H.; '20; r. 26 Cary St., Binghamton, NY 13903.
LYNCH, Assunta A.; '63; r. RD 1, Elmira, NY 14903.
LYNCH, Audrielle; '26; r. 306 N. Main St., Athens, PA 18810.
LYNCH, Barry L.; '63 BS Music, '71 MS St. Bonaventure; Estate Planner; Conn. Gen. Life Ins., 4455 Transit Rd., Williamsville, NY, 716 631-3400; r. 121 N. Second St., Olean, NY 14760, 716 372-1380.
LYNCH, Bonnie J.; '74 BA; Soc. Worker; St. Joseph's, Carbondale, PA 18407, 717 282-2100; r. 56 Main St., Clifford, PA 18413, 717 222-3706.
LYNCH, David P.; '73 BSEd Spec. Educ.; Tchr., Spec. Educ.; Susquahanna Twp., Sr. HS, 3500 Elmerton Ave., Harrisburg, PA; r. 137 Sunset Ave., Harrisburg, PA 17112, 717 545-4614.
LYNCH, Donna M.; '76; r. 637 North 43rd St., Philadelphia, PA 19104.
LYNCH, Helen D.; '31; r. 31 Baker Hill Rd., Great Neck, NY 11023.
LYNCH, Helen Gilhool; '16 BA; Retired Tchr.; r. Carbondale, PA 18407.
LYNCH, John H.; '66; r. Gen. Delivery, Phoenix, NY 13135.
LYNCH, Julia '58 (See Polcyn).
LYNCH, Mary Jane Thompson (Arnold F.); '65 BS Home Econ.; Dept. Chmn., Home Econ. Tchr.; Conewago Valley Sch. Dist., Berlin Rd., New Oxford, PA 17350, 717 624-2157; r. 593 W. Philadelphia St., York, PA 17404, 717 843-6984.
LYNCH, Robyn Derhammer (John); '68 BSEd Home Econ.; Child Care Worker; Sacred Heart Home, 2315 Sprague Ave., Pubelo, CO 81004; r. 675 Clarion 3, Pueblo West, CO 81007, 303 547-2890.
LYNCH, Susan W.; '64; r. Newtown Rd., Mansfield, PA 16933.
LYNCH, Sylvia K. Wilson (Barry L.); '64 BS Music; Music Tchr.; Olean Pub. Schs., Sullivan St., Olean, NY 14760, 716 373-2660; r. 121 N. Second St., Olean, NY 14760, 716 372-1380.
LYNCH, Thomas; '50; r. 101 Public St., Athens, PA 18810.
LYNCH, Walter; '13; r. 400 Fourth St., Towanda, PA 18848.
LYNCHESKY, Helen '27 (See Townsley).
LYNN, Bethel Rinker (Ernest C.); '32 Cert. Elem. Educ.; r. RD 5, Tunkhannock, PA 18657, 717 836-1986.
LYNN, Kenneth M.; '61 BS Eng.; Eng. Tchr.; Loyalsock Twp. Sch. Dist., Loyalsock Dr., Williamsport, PA 17701; r. 1716 Wheeland Dr., Williamsport, PA 17701, 717 323-7412.
LYNN, Margaret Arliene Clark (M. Joseph); '44 BS Music, '56 MA Catholic; Language Arts and Music Tchr.; St. Columba Sch., 7800 Livingston Rd., Oxon Hill, MD 20021, 301 248-5212; r. 309 Kerby Pky., Washington, DC 20022, 301 567-3103.
LYNN, Ronald J.; '74; r. 486 Revere Terr., Warminster, PA 18974, 215 675-2216.
LYNN, Susan Jane '69 (See Hoffmann).
LYON, Cornelius F., Jr.; '68 BSEd Sec. Educ., '78 Reading Spec. Elmira; Tchr., Reading; Watkins Glen Middle Sch., Watkins Glen, NY; r. 405 Level Acres, Horseheads, NY 14845, 607 739-7274.
LYON, Helen L. Brown (Arden T.); '29 Cert.; r. 18 Elmwood Pl., Geneva, NY 14456, 315 789-3497.
LYONS, Jack P.; '72 BS Hist., '77 MS Scranton; Tchr., Coach, Couns.; Scranton Prep HS, 1000 Wyoming Ave., Scranton, PA 18505, 717 961-7737; r. 737 N. Main Ave., Scranton, PA 18505, 717 344-7330.
LYONS, Joanne Elizabeth Horn (Robert J.); '75 BSEd Pub. Sch. Nursing; Inservice Instr.; Robert Packer Hosp., Guthrie Sq., Sayre, PA 18840, 717 888-6666; r. 306 Mohawk St., Sayre, PA 18840, 717 882-7813.
LYONS, Kathryn M. Hines (Gerald G.); '34 Cert.; Retired Elem. Tchr.; r. Brittany Springs Apt. K3, Levittown, PA 19057, 215 945-3290.
LYONS, Mary A. Cawley (Duane T.); '51 BSEd Elem. Educ., '54 MSEd St. Bonaventure; r. 362 Meadowbriar Rd., Rochester, NY 14616, 716 663-6391.
LYONS, Stephen E.; '68 BS Music, '76 PA St. Univ of New York, Stony Brook; Physician Asst.; Tri-Cnty. Family Medicine, Box 339, Dansville, NY 14437, 716 335-6041; r. 31 Seward St., Dansville, NY 14437, 716 335-6578.

LYTER, Sally Ann '69 (See Losch).
LYTZ, Kathleen; '68; r. 3405 Brookside Dr., Harrisburg, PA 17109.

M

MAASZ, Carol E. '63 (See Mott).
MABON, Cynthia A.; '71; r. RD 3, Oley Tpk., Reading, PA 19606.
MABRY, Arnold; '77; r. 1822 W. Girard, Philadelphia, PA 19130.
MABUS, Jeanne L.; '70; r. RD 1, Lewisburg, PA 17837.
MACALI, David A.; '70; r. 2357 Ridge Rd. E., Rochester, NY 14622.
MACART, Christine A. Mack (William A.); '42 BS Music; Pvt. Tchr.; r. 462 Derwyn Rd., Drexel Hill, PA 19026, 215 623-8939.
MACBLANE, Irene Ditchburn; '27 Cert., '57 BSEd; Retired Tchr., Wellsboro Sch. System; r. 165 N. Williamson Rd., Blossburg, PA 16912, 717 638-2497.
MACBLANE, Mary '26 (See Barden).
MACDONALD, Anne C. '69 (See Tsark).
MACDONALD, Jay A.; '70; r. 221 S. Third St., Quakertown, PA 18951.
MACDONALD, Kenneth; '53; r. 718 N. Elmer Ave., Sayre, PA 18840.
MACE, Frieda M.; '18; r. 300 West 55th St., New York, NY 10019.
MACENSKY, Esther W. Fowler (Samuel A.); '29; Retired Tchr.; r. RD 1, Box 51, Galeton, PA 16922, 814 435-6694.
MACEWAN, Jeanette; '22 Cert.; Retired Tchr., Bethlehem Area Sch. Dist.; r. 84 W. Market St., Bethlehem, PA 18018, 215 868-3638.
MACGEORGE, Karol '61 (See Cokely).
MACGEORGE, Shelley G.; '75; r. Box 267, RD 3, Montrose, PA 18801.
MACGREGOR, Vaughn; '69; r. 1 N. Fairview St., 202, Lock Haven, PA 17745.
MACHELL, Alberta; '69; r. 15 Main St., Clifford, PA 18413.
MACHELL, Celeste L.; '30; r. Box 28, Center Moreland, PA 18657.
MACHELLA, John B.; '74 BS; Tchr.; Vinco Ctr., RD 1, Adams Ave., Mineral Point, PA, 814 322-1535; r. 508 Cottage Motel, Evansburg, PA 15931, 814 472-6710.
MACHMER, Gloria J. Lebaron (Gary A.); '75 BSEd Lib. Educ.; Librarian; Troy Sr. HS, Box 67, Troy, PA 16947, 717 297-2176; r. 13 Canton St., Troy, PA 16947, 717 297-2760.
MACHMER, Julie A.; '74; r. RD 2, Roaring Branch, PA 17765.
MACHMER, Nancy C.; '74 BS Music, '76 MS; Drill Press Operator; Bellows Intl. Inc., Canton, PA; r. Box 163A, RD 2, Canton, PA 17724, 717 673-8618.
MACHULSKY, John D.; '66 BS, '71 MA Trenton St.; Couns.; Lawrence Twp. Sch. Dist., Lawrence, NJ, 609 882-7272; r. 31 Elmont Rd., Trenton, NJ 08610, 609 585-2364.
MACIAG, Stephanie A. Winton (George J.); '74 BSEd Home Econ. Educ.; Home Econ. Tchr.; Salisbury Twp. Sch. Dist., 500 E. Montgomery St., Allentown, PA 18103, 215 797-4107; r. Rt. 1, Box 90F, Kempton, PA 19529, 215 432-0534.
MACIEL, David A.; '77; r. RD 2, Troy, PA 16947.
MACIEL, Michael W.; '68 BSEd Educ., '73 MS Elmira; Tchr.; S. Seneca HS, Seneca, NY; r. RD 2, Trumansburg, NY 14886, 607 387-9360.
MACINTOSH, Ann K.; '70; r. Box 49, New Albany, PA 18833.
MACK, Alma D.; '16; r. Mountain Top, PA 18707.
MACK, Betty Stermer (Richard P.); '66 BSEd Elem. Educ.; Homemaker; r. RD 2 Box 216, Middlebury Center, PA 16935, 717 376-5081.
MACK, Carolyn S.; '34; r. RD 1, Troy, PA 16947.
MACK, Christine A. '42 (See MacArt).
MACK, Helen Leah '44 (See VanGorder).
MACK, Judith '71 (See Castano).
MACK, Lesley L. Scott (Richard P.); '62 BSEd Elem. Educ.; Tchr.; Newtown Pub. Schs., Queen St., Newtown, CT 06470; r. Valley View Rd., RD 4, Newtown, CT 06470, 203 426-3086.
MACK, Robert F.; '74; r. 525 W. Washington St., Slatington, PA 18080.
MACKAY, Linda W. Weaver (Edward F.); '64; Homemaker; r. 51 Hickory Hill Dr., Waterbury, CT 06708, 203 754-8161.
MACKEY, Florence M. Allen (David S.); '14; Retired Elem. Tchr.; r. 214 Park Hill Mnr., Wellsboro, PA 16901, 717 724-4588.
MACKEY, Nancy A. '73 (See Gaughan).
MACKIEWICZ, Raymond; '67; r. Liberty, PA 16930.
MACKLEY, Stephanye Yealy (Charles R.); '73 BS French; Homemaker; r. 123 E. King St., Littlestown, PA 17340, 717 359-5485.
MACKNIS, Edward A.; '73; r. Cresswell Gardens, RD 2, Ashland, PA 17921.
MACKNOFSKY, Ben; '21 Cert. Eng., Civics; Retired, Elem. Sch. Principal; r. 432 Cypress St., Throop, PA 18512, 717 489-2837.
MACLEAN, John H.; '53 BSEd Math., Soc. Studies, '58 LLB Dickinson; Partner; Behrens, MacLean and Jacques, 2163 Del Webbs Towne House, Phoenix, AZ 85013, 602 263-5771; r. 4606 E. Camelback Canyon Dr., Phoenix, AZ 85018, 602 959-3376.
MACLEAN, Sarah '29 (See Johns).
MACMILLAN, Helen; '19 Cert., '32 BS Northwestern; Retired Chmn.; North Scranton Jr. HS, Hist. Dept.; r. 500 N. Webster Ave., Scranton, PA 18510, 717 346-8789.
MACMORRAN, Edith L. '27 (See Brown).
MACNAMARA, Gladys; '15; r. Kingsley, PA 18826.
MACONI, Mary A. West (Richard C.); '44 BSEd Early Childhood Educ.; r. 11 Hickory Hill Rd., North Haven, CT 06473, 203 281-1297.
MACORKEL, Florence Winifred '49 (See Webster).
MAC PHERSON, James C.; '65 BS Sec. Math., '72 MAT Duke; Tchr.; Bethesda Christian Schs., RR 1, Brownsburg, IN 46162, 317 852-8919; r. RR 1, Box 108, Pittsboro, IN 46167, 317 892-4503.
MACRI, Linda A. '77 (See Reese).
MACRONALD, William E.; '62 BS Soc. Sci.; Craftsman; North Penn Telephone Co., RD 2, Mansfield, PA 16933, 717 549-3705; r. RD 2, Box 146 A, Gillett, PA 16925, 717 537-2406.
MACUS, John A.; '69 BA L.A., '77 PhD Louisiana St.; Geological Processing; Ethyl Oil Corp., River Rd., Baton Rouge, LA 70808; r. 445 W. Park Blvd. 2, Baton Rouge, LA 70808, 504 766-5354.
MACUS, Karen Mitchell (John A.); '68 BA Elem. Educ.; Tchr., Baton Rouge, LA 70808, 504

927-1054; r. 445 W. Parker Blvd. 2, Baton Rouge, LA 70808, 504 766-5354.

MACWILLIAMS, Marion L.; '30; r. 206 Mechanic St., Smethport, PA 16749.

MADDEN, Kathleen J. Hanis (William F.); '73 BA Eng.; Homemaker; r. RD 2, Box 53, Philipsburg, PA 16866, 814 342-2798.

MADDEN, Martha A. Thomson (Michael J.); '72 BSEd Speech, Theatre, '78 Masters St. Bonaventure; Tchr., Eng., Drama; Bradford Area Sch. Dist., 81 Interstate Pky., Bradford, PA 16701; r. 260 Congress St., Bradford, PA 16701, 814 368-6920.

MADDEN, William F.; '72 BSEd Soc. Studies; Trooper; Penn. St. Police, PO Box 60, Philipsburg, PA 16866, 814 342-3370; r. RD 2, Box 53, Philipsburg, PA 16866, 814 342-2798.

MADER, Donna Lee '76 (See Kline).

MADERO, Joseph W.; '65; r. 17 G. Burns Hts., Duquesne, PA 15110, 412 466-6477.

MADIGAN, Elaine J.; '72 BS Lib. Educ.; Librarian; Lackawanna Jr. Coll., Jefferson Ave., Scranton, PA 18503, 717 961-7831; r. Box 237A, RD 1, Clarks Summit, PA 18411, 717 587-5526.

MADIGAN, Genevieve '56 (See Corwin).

MADIGAN, James R.; '59 BS; Sr. Programmer, Mgr.; IBM, Owego, NY, 607 687-2121; r. 204 S. Pennsylvania Ave., Sayre, PA 18840, 717 888-9191.

MADIGAN, Janice Elaine '46 (See Kennedy).

MADISON, Hannach F.; '23; r. 5917 Kimberly Ave., Cincinnati, OH 45213.

MADORE, Mary-Belle '61 (See Mitten).

MADSEN, Mae H.; '62; r. 17 School St., Galeton, PA 16922.

MADSEN, Wayne; '59; r. 960 Rt. 352, Elmira, NY 14901.

MAEULEN, Susan Konkle (James W.); '69 BSEd Elem. Spec., '71 MEd Bucknell; Learning Disabilities Resource Room Tchr.; George Washington Sch., Third St., Williamsport, PA 17701; r. 1209 Cherry St., Montoursville, PA 17754, 717 368-2964.

MAGAGNA, Sharon Ruth; '77 BS Music Educ.; Vocal Music Tchr.; Wallace Elem. Sch., Parker, AZ 85344; r. Box 562, Parker, AZ 85344, 602 669-9381.

MAGDELINSKAS, John; '49; r. 23 Sylvanus St., Wilkes-Barre, PA 18702.

MAGEE, Clayton; '71; r. 415 S. Watara St., Steelton, PA 17113.

MAGEE, Linda; '69; r. 321 West 29th St., Apt. 1-C, New York, NY 10001.

MAGILL, Marie L.; '74 BS Home Econ.; Home Arts Tchr.; Wallace Middle Sch., Wallace Sch. Rd., Charleston, SC 29407; r. 403 St. Charles Ct., Charleston, SC 29407, 803 766-2550.

MAGINSKY, James E.; '53 BSEd Sec. Math., Sci., '54 MEd Penn. St.; Tchr., Math.; Greene Central Sch., Greene, NY 13778, 607 656-4161; r. 23 S. Canal St., Greene, NY 13778, 607 656-9702.

MAGLIONE, Ciro; '68; r. RD 1, Elkhorn Rd., Tioga, PA 16946.

MAGNOTTA, Ginny K. Miller (John A.); '73 BS Home Econ.; Clerk; St. of Penn., DPW, Commonwealth and Forester, Harrisburg, PA 17101, 717 787-3596; r. 413 Pine Rd., Mt. Holly Springs, PA 17065, 717 486-3041.

MAGNOTTA, John A.; '72 BA Hist.; Veterans Employment Rep.; Commonwealth of Penn., Carlisle, PA, 717 243-4431; r. 413 Pine Rd., Mt. Holly Springs, PA 17065, 717 486-3041.

MAGNUSON, Kristin L.; '75 BS Music Educ.; Tchr.; Kane Area Sch. Dist., Kane, PA 16735; r. 309 Tionesta Ave, Kane, PA 16735.

MAGNUSON, Renee D.; '75 BS Music; Tchr.; State of Victoria; r. 73 Park St., Pascoevale, Victoria, Australia, 3044.

MAGNUSSON, Anne; '31; r. 1026 Nassau St., Delray Beach, FL 33444.

MAGROSKY, Patricia L.; '74 BA Eng., '77 MEd Temple; Spec. Educ. Tchr.; Neshaminy Middle Sch., Langhorne, PA; r. 9 Turnabout Ln., Levittown, PA 19054, 215 946-5755.

MAHALICK, Leona R. Jones; '33 Cert.; Retired Tchr., Wyoming Valley West Sch. Dist.; r. 54 Bilbow St., Edwardsville, PA 18704, 717 288-1570.

MAHANA, George D.; '70 BS Spanish; Pres., Owner; North American Amusement Co. Inc.; Haunted House Co. Inc., 2410 New York Ave., North Wildwood, NJ 08260; r. 180 Rutledge Ave., East Orange, NJ 07017, 201 672-0943.

MAHER, Susan R.; '70; r. Apalachin, NY 13732.

MAHON, Anna S.; '26; r. RD 2, Athens, PA 18810.

MAHON, Donald J.; '52 BSEd Elem. Educ., '58 MS St. Univ. of New York; Principal, Wm. Severn Elem. Sch., McMahon Ave., Corning, NY 14830, 607 962-6844; r. RD 2, Painted Post, NY 14870, 607 962-2916.

MAHON, Gloria; '65; r. RD 1, Austin, PA 16720.

MAHON, John; '40; r. 8 Oaklawn Ave., Wilkes-Barre, PA 18702.

MAHON, Mary S. Konsko (Donald J.); '53 BSEd Home Econ., '74 MS Elmira; r. RD 2, Painted Post, NY 14870, 607 962-2916.

MAHONEY, Kathleen M. '76 (See Kelley).

MAHONEY, Nora B.; r. 2612 Beale Ave., Altoona, PA 16601.

MAHOOD, Marjorie '44 (See Foster).

MAHOSKY, Theresa '66 (See Carlson).

MAINE, Lura C.; '17 BSEd; Retired Tchr.; r. 346 Sherwood Mnr., Mansfield, PA 16933, 717 662-7592.

MAINUS, Bonnie A. (See Morgan).

MAINUS, Margaret Young; '34 Primary; Tchr.; Intermediate Unit 17; r. Knoxville, PA 16928.

MAINWARING, Joseph; '39; r. 100 E. Carey St., Plains, PA 18705.

MAIOLATESI, Roland J.; '70 BSEd, '75 MA Scranton; Tchr.; Lakeland Sch. Dist., German, PA; r. 600 Church St., Jessup, PA 18434, 717 383-0416.

MAIOLO, Jerald; '69; r. 214 N. Elm St., Greenville, NC 27834.

MAISEN, Margaret J.; '43; r. 100 R. Normal St., East Stroudsburg, PA 18301.

MAITILASSO, Donna B.; '65; r. 4207 Williamsburg Dr., Harrisburg, PA 17109.

MAITLAND, Angela S. Bugbee (John C.); '66 BS Home Econ.; Pres.; Hurlbut Developmental Pre-Sch., Chautauqua, NY; r. RD 1, Victoria Rd., Ashville, NY 14710, 716 789-2503.

MAITLAND, William D.; '72; r. Elmira, NY 14902.

MAJEWSKI, Dennis M.; '76; r. 13 Lorraine Ave., Binghamton, NY 13905, 607 797-2380.

MAJOR, Barbara Ann '58 (See Rogers).

MAJOR, Ernestine W.; '34; r. 202 Sharwill Pl., Corning, NY 14830.

MAJOR, Susan '69 (See Wortmann).
MAJORS, Jane M. Deibert (Thomas); '74 BSEd Elem. Educ.; Branch Secy.; Dennison Ofc. Systems, 6604 Hornwood, Houston, TX 77074, 713 771-5703; r. 9797 Meadowglen, Apt. 2014, Houston, TX 77063, 713 784-2273.
MAKA, Flicka; '68 BSEd Educ.; Tech. Writer; AMFAC, Infor. Svcs. Computer Ctr., PO Box 3230, Honolulu, HI 96801, 808 546-8254; r. 336 N. Kuakini St. 121, Honolulu, HI 96817.
MAKARCZYK, Dennis C.; '73; r. 91 W. Main St., Glen Lyon, PA 18617.
MAKARCZYK, Jeanne L. Schemery (Dennis C.); '72 BS Elem. Educ.; Owner; Poured-Rite Concrete Foundations, Same as residence; r. 91 W. Main St., Glen Lyon, PA 18617, 717 736-7118.
MAKIN, Maybelle M. McInroy (Frederick D.); '22; Retired Tchr.; r. 800 Cedar Ave., Point Pleasant Beach, NJ 08742, 201 899-0773.
MAKOWIEC, John A.; '63 BS Math., Sci., '72 MA Union; Tchr.; Polly Covern Elem. Sch.; r. Sunset Rd., RD 1, Wellsburg, NY 14894, 607 734-6364.
MAKOWIEC, Patrick L.; '73; r. 33 Pratt Ave., Towanda, PA 18848.
MALAFARINA, Joseph J.; '74 BS Music Educ.; Choral Dir., Music Tchr.; Bellefonte Area Middle Sch., High and School Sts., Bellefonte, PA 16823, 814 355-5466; r. 182 S. Main St., Pleasant Gap, PA 16823, 814 359-2506.
MALAKIN, Paul; '59; r. 1742 Brock Ave., Scranton, PA 18501.
MALAKIN, Robert; '72 BSEd Art; Owner; Robert Malakin, Shaklee Distributor, Same as residence; r. 1742 Brick Ave., Scranton, PA 18508, 717 342-1804.
MALARKEY, Audrey '61 (See Graban).
MALEHORN, Margaret R. Hall (Bale M.); '70 BS Home Econ.; Tchr., Asst. Mgr.; Stretch and Sew, 1070-47 Union Deposit Mall, Harrisburg, PA 17111, 717 564-7113; r. 1504 McCormic Dr., Mechanicsburg, PA 17055.
MALEY, Carroll '74 (See Middlemiss).
MALIA, Barbara J.; '72 BS Home Econ., '78 MS Conn.; Teaching Dietician; Crouse-Irving Mem. Hosp., 716 Irving Ave., Syracuse, NY 13210, 315 424-6601; r. 700-10 Eagle Ln., Camillus, NY 13031, 315 468-3365.
MALINCHOCK, Peter; '67; r. 219 S. Broad Mt. Ave., Frackville, PA 17931.
MALINICH, Frank (Putt); '54 BSEd Geog., Hist.; Russian Tchr.; Vestal Central Schs., Vestal, NY 13850; r. 7 Boland Rd., Binghamton, NY 13905, 607 722-6926.
MALISON, Patricia Ann '74 (See Vajda).
MALITSCH, Charles R.; '74 BSEd; Tchr.; Phillipsburg HS, Phillipsburg, NJ; r. 210 N Front St., Allentown, PA 18102, 215 435-1483.
MALIZE, David J.; '77 BA Soc.; r. RD 2, W. Creek Rd., Emporium, PA 15834, 814 486-8224.
MALLALIEU, Eleanor L.; '32 BS Latin, French, '41 MS Bucknell; Retired Tchr.; r. 811-C Sheridan Plz., Williamsport, PA 17701, 717 326-5663.
MALLISON, Drusilla A. Hoffman (Emmett G.); '68 BSEd Elem.; Tchr.; Warren L. Miller Elem. Sch., S. Main St., Mansfield, PA 16933, 717 662-2192; r. 127 E. Main, Mansfield, PA 16933.
MALLON, Margaret; '72 BS Elem. Educ.; Elem. Sch. Tchr.; Uptown Sch. Complex, Atlantic City, NJ; r. 5311 Atlantic Ave., Apt. C-4, Ventnor, NJ 08406, 609 823-6434.
MALLON, Sadie Catherine; '13; Retired Tchr.; r. 360 Walnut St., Elmira, NY 11696, 607 733-9237.
MALLORY, Irma '37 (See Whitehill).
MALLORY, Pauline K.; '24; r. Leland Dr., Buffalo, NY 14220.
MALLORY, Thomas J.; '73; r. PO Box 126, Holden St., Osceola, PA 16942.
MALLOY, Betty J. Welch (Joseph W.); '65 BS Eng., '67 Masters Elmira; Tchr.; Canton HS, Canton, PA 17724; r. 300 High St., Troy, PA 16947, 717 297-3459.
MALLOY, Joseph W.; '56 BS Math.; Tchr.; Towanda HS, Towanda, PA 18848; r. 300 High St., Troy, PA 16947, 717 297-3459.
MALMBERG, Blenda A. '74 (See Eckert).
MALONE, Beatrice '27 (See Gillooly).
MALONE, Donna P. Marinkov (James G.); '66 BS Elem.; Tchr.; Southwest Sch., 14th and Woodland St., Lebanon, PA 17042; r. RD 5, Box 389, Lebanon, PA 17042, 717 273-7117.
MALONEY, Catherine; '51; r. 113 N. Fifth St., Olean, NY 14760.
MALONEY, Donna M. '70 (See Hess).
MALONEY, Mary '33 (See Danish).
MALONEY, Maureen A. Tammaro (John W.); '64 BS; Tchr.; Elmira City Sch. Systems, Elmira, NY; r. 1054 Lincoln St., Elmira, NY 14901, 607 733-4927.
MALONEY, Thelma Fulton; '75 BSEd Elem. Educ.; Customer Svc. Rep.; First Valley Bank; r. 35 Fort St., Forty Fort, PA 18704, 717 287-3285.
MALTBY, Mildred Aldrich (John H.); '21 Cert.; Homemaker; r. RD 2, Kingsley, PA 18826, 717 289-4172.
MALZHAN, Janet H.; r. 1109 Utica Ave., Endicott, NY 13760.
MAMARY, Dr. Albert; '55 BS Math., '75 DEd Columbia; Asst. Supt. of Schs.; Johnson City Pub. Sch. Sys., 666 Reynolds Rd., Johnson City, NY, 607 729-1722; r. 4505 Madison Dr., Binghamton, NY 13903, 607 797-7602.
MAMARY, Janet Manbeck (Albert); '56 BSEd Home Econ.; Tchr.; Union-Endicott Sch. Dist.; r. 4505 Madison Dr., Binghamton, NY 13903, 607 797-7602.
MANBECK, Barbara A.; '67; r. RD 1, Fredericksburg, PA 17026.
MANBECK, Janet '56 (See Mamary).
MANCHAK, Kathryn Grace '72 (See Davis).
MANCHESTER, John D.; '73 BSEd; Band Dir.; Blue Ridge HS, RD 2, Milford, PA 18834, 717 465-3141; r. Box 104, New Milford, PA 18834, 717 465-7297.
MANCHESTER, Joy M.; '72; r. 360 W. Church St., Elmira, NY 14901.
MANCHESTER, Marie A.; '68; r. RD 2, Towanda, PA 18848.
MANCIA, Harry J.; '52; r. 90 Manor Ln. S., Yardley, PA 19067.
MANCIA, Jeanne S. Covert (Ronald J.); '72 BS Elem. Educ.; Tchr.; Coudersport Elem. Sch., Main St., Coudersport, PA 16915, 814 274-8055; r. 707 S. Main St., Coudersport, PA 16915, 814 274-7907.
MANCIA, Ron J.; '72 BSEd Spec. Educ., '74 MEd Bloomsburg St.; Supv., Spec. Classes; Intermediate Unit 9 Seneca Highlands, 306 N. Main St., Cou-

dersport, PA 16915, 814 274-9880; r. 707 S. Main St., Coudersport, PA 16915, 814 274-7907.

MANCUSO, Tom M.; '70 BS Soc. Studies; Coord., Co-op. Educ.; Lackawanna Cnty. Area Vocl. Tech. Sch., Old Plank Rd., Mayfield, PA 18433, 717 282-6760; r. 45 Williams Ave., Carbondale, PA 18407, 717 282-5779.

MANDEVILLE, M. Nanette Cozad (Keith S.); '70 BSEd Elem. Educ., Spec. Educ., '72 MSEd Elmira; Elem. Tchr.; Elmira City Sch. Dist., 951 Hoffman St., Admin. Bldg., Elmira, NY 14905, 607 734-2231; r. 5048 Ridge Rd., Horseheads, NY 14845, 607 739-0971.

MANERAL, Leda M.; '13; r. RD 2, Liberty, PA 16930.

MANEVAL, Frances L.; '32 BS Eng., French; Bkpr., Secy.; Putnam Co., 5 East Ave., Wellsboro, PA 16901; r. 10 Main St., Wellsboro, PA 16901, 717 724-5866.

MANEVAL, Dr. Mary M.; '23 Cert., '51 PhD Mich.; Retired, West Chester St. Coll.; r. 427 W. Neild St., West Chester, PA 19380, 215 696-4269.

MANEVAL, Sara E. '43 (See Wright).

MANFREDI, Livia '69 (See Trexler).

MANGANARO, Barbara A.; '72; r. 19 1/2 N. Main St., Mansfield, PA 16933.

MANGIONE, Domenica; '73; r. 650 W. Main St., Sheffield, PA 16347.

MANGUS, Mary M.; '52 BSEd Music, '57 MEd Penn. St.; Elem.. Vocal Music Instr.; Warren Cnty. Sch. Dist., Third Ave. and East St., Warren, PA 16365; r. 11 Melrose Pl., Warren, PA 16365, 814 723-5328.

MANIA, Dominick; '47; r. RD 2, Wilkes-Barre, PA 18702.

MANIKOWSKI, Mrs. (Paul J.); '65; r. 715 Watkins Rd., Horseheads, NY 14845.

MANIKOWSKI, Barbara; '68; r. 782 34th Ave., San Francisco, CA 94121.

MANIKOWSKI, D. Helen Dwyer (Fabian A.); '45 BS; Tchr., Eng.; South. Tioga Sch. Dist., N. Penn HS, Blossburg, PA 16912, 717 638-2158; r. Box 287, RD 1, Blossburg, PA 16912, 717 638-3027.

MANIKOWSKI, Michael J.; '72 BA Pol. Sci.; Econ. Dev. Dir.; South. Tier Central, 53 1/2 Bridge St., Corning, NY 14830, 607 962-5092; r. 170 Oakwood Ave., Elmira Heights, NY 14903, 607 732-7379.

MANIKOWSKI, Patricia; '74; r. RD 1, Blossburg, PA 16912.

MANIKOWSKI, Paul J.; '65 BSEd Sec. Math, '72 MST Rutgers; Instr., Phys. Ed., Coach; Elmira Coll., College and State St., Elmira, NY 14901, 607 739-8786; r. 249 Stuart St., Horseheads, NY 14845, 607 739-0745.

MANITZAS, Meredith W.; '56; r. 118 Roosevelt Ave., Freeport, PA 11520.

MANKEDICK, Marion L. Conable (Henry F.); '38 BS Music Sup.; Homemaker; r. 6822 Waterman Ave., St. Louis, MO 63130, 314 725-8256.

MANLEY, Antoinette M.; '75; r. Dimock, PA 18816.

MANLEY, Dorothy C.; '39; r. 3841 Rue Verlaine, Indianapolis, IN 46200.

MANLEY, Lucille G. '26 (See Shotts).

MANLEY, Margaret M.; '24; r. 90 Brooklyn St., Carbondale, PA 18407.

MANLEY, Thomas; '40; r. 3841 Rue Verlaine, Indianapolis, IN 46200.

MANN, Carol E. '71 (See Goodman).

MANN, Carolyn F. '60 (See Mitchell).

MANN, Christie R.; '77; r. Box 24, Picture Rocks, PA 17762.

MANN, Clara B.; '13; r. 2220 Adams St., Helena, MT 59601.

MANN, David L.; '63 BS, '69 MA Trenton St.; Band Dir., Tchr.; Riverdale HS, Rt. 17, Box 237, Ft. Myers, FL 33905, 813 694-4141; r. 337 Shore Dr., Ft. Myers, FL 33905, 813 694-1054.

MANN, Edward E.; '74; r. RD 2, Athens, PA 18810.

MANN, Leslie J.; '69 BS Home Econ.; Buyer, Jr. Sportswear; Sears Roebuck and Co., 1633 Broadway, New York, NY 10019, 212 977-6785; r. 141 East 17 St., New York, NY 10003, 212 228-3892.

MANN, Lucille L.; '28; r. Second St., Wellsboro, PA 16901.

MANN, Martha Bailey (John W.); '30 Cert.; Tchr.; Jersey Shore Area Schs.; r. 215 Calvert St., Jersey Shore, PA 17740, 717 398-0185.

MANN, Martha L. '66 (See Maruca).

MANN, Nancy Lee Mehl (Thomas F.); '65 BSEd; Homemaker; r. 10 Snyder Dr., Cortland, NY 13045, 607 753-7860.

MANN, Thomas P.; '68 BSEd Sec. Math. Educ.; Math. Tchr.; Wellsboro HS; r. 20 Woodland Ave., Wellsboro, PA 16901, 717 724-1764.

MANNEY, Carline Laubenstein (Russell E.); '73 BS Home Econ.; Home Econ. Tchr.; Wellsboro Sr. HS, 67 Nichols St., Wellsboro, PA 16901, 717 724-3547; r. RD 5, Wellsboro, PA 16901, 717 724-5039.

MANNEY, Russell E.; '73 BS Elem. Educ., '77 MEd; Elem. Sch. Tchr., Varsity Football Coach; Wellsboro Area Sch. Dist., 67 Nichols St., Wellsboro, PA 16901, 717 724-1811; r. RD 5, Wellsboro, PA 16901, 717 724-5039.

MANNING, Dorothy Ann '51 (See Crawford).

MANNING, Evelyn A.; '33; r. Westfield, PA 16950.

MANNING, Suzanne A.; '69 BA Liberal Arts, Music, '72 MLS Ind., Bloomington; Librarian; N. Chicago Pub. Library, 1645 Lincoln, North Chicago, IL 60064, 312 689-0125; r. 306 N. Green Bay Rd., Waukegan, IL 60085, 312 244-7787.

MANNING, Terry E.; '63 BSEd Soc. Sci.; Tchr., Coach; Millersburg HS, 799 Center St., Millersburg, PA 17061, 717 692-2108; r. 30 Vesta Dr., Dauphin, PA 17018, 717 921-2564.

MANNIX, Catherine A. Miles (John F.); '44 BSEd, Elem. Educ.; Homemaker; r. 196 Riveredge Rd., Tinton Falls, NJ 07724.

MANNIX, Margaret; '30; r. 5 Chapman St., Ovid, NY 14521.

MANNO, Karen J.; '76 BSEd Spec. Educ.; r. 604 Woodland Ave., Johnsonburg, PA 15845, 814 965-2023.

MANSER, Agnes McCausland '29 (See Nieberding).

MANSFIELD, Pearl Hartman (Henry); '34 BS; Retired; r. RD 2, Box 45, Factoryville, PA 18419, 717 945-5248.

MANTE, Elva A.; '70; r. 1172 Wyoming Ave., Forty Fort, PA 18704.

MANTIONE, Ross; '33; r. RD 1, Falls, PA 18615.

MANURA, Elona L.; '76 BS Child Svc., Home Econ.; Resident Relief Advisor; Bucks Cnty. Assoc. for Retarded Children, Doylestown, PA

18901, 215 345-7359; r. Apt. K3, Dublin Village, Dublin, PA 18923, 215 249-3549.
MAPES, Harriet '30 (See Neiley).
MAPES, Sharyn J. Harry (Steven E.); '73 BS Music Educ.; Bkpr.; Walter A. Miles Ins. Agcy., RD 3, Titusville, PA 16354; r. RD 2, Box 212A, Seneca, PA 16346, 814 676-3332.
MARANOSKI, Gail E. '72 (See Kossbiel).
MARBLE, Wilhelmina '30 (See Doll).
MARCHAREK, Iverene C.; '57; r. Merrill, NY 12955.
MARCHAREK, Robert C.; '65; r. Pittsburgh, PA 15213.
MARCHINETTI, Lois Ann '62 (See Brown).
MARCHIONI, Phillip R.; '72 BS Music Educ.; Sales; Electrolux, 858 Park Ave., Williamsport, PA 17701, 717 326-1731; r. Rear 1643 Memorial Ave., Williamsport, PA 17701, 717 326-0665.
MARCIANO, Frank P.; '74 BS Spec. Educ.; Spec. Educ. Tchr., Adams Ave., Scranton, PA 18510; r. 128 Sand St., Dunmore, PA 18510.
MARCIKONIS, Paul; '41; r. 16 Lewis Ln., Elmwood, CT 06110.
MARCIKONIS, Virginia; '40; r. 16 Lewis Ln., Elmwood, CT 06110.
MARCINCAVAGE, Gerald C.; '69 BSEd Geog.; Tchr.; Carteret HS, Washington Ave., Carteret, NJ 07008, 201 541-8963; r. 18 Charlotte St., Carteret, NJ 07008.
MARCINIAK, Dr. Francis M.; '60 BS Music Educ., '72 PhD Northwestern; Assoc. Prof., Music; Rhode Island Coll., Mt. Pleasant Ave., Providence, RI 02908, 401 274-4900; r. 85 Thomas Leighton Blvd., Cumberland, RI 02864, 401 333-2435.
MARCINIZYN, Elizabeth J. (Betsey); '76 BSEd Spec. Educ.; Instr. of Resource Rm. For Exceptional Children; Seneca Highlands I.U. 9, Kane Jr. HS, Kane, PA 16735, 814 837-6030; r. 110 Edgar St., Kane, PA 16735, 814 837-8685.
MARCUCCI, Frances '48 (See Homet).
MARCUS, Phyllis L.; '57; r. 1012 King St., Olean, NY 14760.
MARDULA, Rose Marie; '75; r. 308 B St. James Pl., Mansfield, PA 16933.
MAREK, Judy Klingensmith (George J.); '62 BS Music, '68 MEd Kent St.; Tchr., Music; Solon Bd. of Educ., 6795 Solon Blvd., Solon, OH 44139, 216 248-1600; r. 6663 Som Ctr. Rd., Solon, OH 44139, 216 248-5831.
MARESCO, Mariam Backhaus (James A.); '72 BSEd; Communications Instr.; Mountain Bell Telephone Co., 3640 E. Indian Sch., Phoenix, AZ, 602 956-9320; r. 2902 W. Bloomfield, Phoenix, AZ 85029, 602 993-7164.
MARGESON, James M.; '72 BS Art Educ.; Art Tchr.; Oswayo Valley Sch. Dist., Shinglehouse, PA; r. 49 Kincaid St., Bolivar, NY 14715, 716 928-2143.
MARGRAFF, Leone B.; '30; r. Elkland, PA 16920.
MARGRAFF, Mary L.; '69; r. 17 Carson Rd., Budd Lake, NJ 07828.
MARINKOV, Donna P. '66 (See Malone).
MARINO, Janet L. Walker (Anthony J.); '72 BSEd Home Econ. Educ.; Tchr., Home Econ.; Folcroft Middle Sch., Elmwood and Primos Aves., Folcroft, PA 19032, 215 586-5300; r. 34 S. Glenwood Ave., Aldan, PA 19018, 215 CL 9-4182.
MARINO, Michael; '69; r. 360 Taylor Ave., A2, Easton, PA 18042.
MARINO, Rosemary '73 (See Ferguson).
MARINUCCI, Lydia A.; '76; r. Box 35, Country Squire, Linden, PA 17744.
MARINUCCI, Mark; '74; r. Box 35, County Squire, Linden, PA 17744.
MARKERT, Ronald J.; '66; r. Apt. W-3 McDonel Hall, East Lansing, MI 48900.
MARKHAM, Garland E.; '68 BS Music, '76 MEd Penn. St.; Dir. of Bands; Williamsport Area HS, 2990 W. Fourth St., Williamsport, PA 17701, 717 323-8411; r. RD 1, 90A, Montgomery, PA 17752, 717 547-7302.
MARKLE, Audrey McKenzie (Joseph A.); '46 BS Mus. Educ., '58 MS Alfred; Guidance Couns.; Scio Central Sch., Washington St., Scio, NY 14880, 716 593-5510; r. 4010 Main St., Scio, NY 14880, 716 593-1455.
MARKLE, Bonita R. Marsteller (Lawrence W.); '68 BS Home Econ.; Home Econ. Tchr.; Harford Cnty. Bd. of Educ., 111 Mt. Royal Ave., Aberdeen, MD 21001, 301 272-6556; r. 426 Haverhill Rd., Joppa, MD 21085, 301 679-4764.
MARKLE, Joseph A.; '47 BSEd Biol., '50 MS Alfred; Chem. Tchr.; Wellsville Central Sch., Wellsville, NY; r. 4010 Main, Scio, NY 14880, 716 593-1455.
MARKO, Carol; '68; r. RD 3, Little Falls, NY 13365.
MARKS, Alice M.; '73; r. RD 2, Callicoon, NY 12723.
MARKS, Anna M.; '43; r. 6129 26th Ave. N., St. Petersburg, FL 33710.
MARKS, Eva L. '58 (See Charles).
MARMOR, Esther M.; '72; r. 7500 W. Camp Wisdom Rd., Dallas, TX 75211.
MARMOR, John C.; '72 BS Math.; Math Tchr.; Holicong Jr. HS, Holicong Rd., Buckingham, PA 18912, 215 794-7434; r. Box 503, Dublin, PA 18917, 215 249-0329.
MAROLD, James J.; '65 BSEd Sci. Biol.; Tchr.; Troupsburg HS; r. 114 Taft Ave., Elkland, PA 16920, 814 258-5437.
MAROLD, Paul A.; '62 BS Soc. Studies, '67 MS Elmira; Asst. Supt., Admin.; B.O.C.E.S. Greene, Dela., Schoharieand Otsejo 2, Frank Cyr Ctr., Rexmere Pk., Stamford, NY, 607 652-7531; r. Maple Ave., Hobart, NY 13788, 607 538-9824.
MARONEY, William P.; '60 BSEd Soc. Studies; r. Birch Run Rd., Allegany, NY 14706, 716 373-2307.
MARPLE, Jack W.; '73 BA Chem., '76 MS Bowling Green St.; Quality Control Engr.; Union Carbide, Box 1547, Greenville, NC 27834, 919 756-2171; r. 1212 Red Banks Rd., Apt. 3, Greenville, NC 27834, 919 756-3191.
MARQUART, Florence; '20; r. RD 2, Newark, NY 14513.
MARRA, Frank (Chic); '47 BS; Driver Educ. Instr.; Mid Valley HS, Church St., Olyphant, PA 18447; r. 1054 Main St., Dickson City, PA 18519, 717 489-5084.
MARRANCA, Anthony; '67; r. 51 E. Oak St., Pittston, PA 18640.
MARRISSEY, Cheryl C.; '68; r. 31 Sunbrick Dr., Jeannette, PA 15644.
MARS, Virginia '40 (See Hughes).
MARSCHINITTI, Lois; '62; r. Laninger Creek Rd., Roulette, PA 16746.

MARSH, Garnet L.; '77; r. RD 6, Lot 349C, Bedford, PA 15522.
MARSH, Howard; '32; r. 83 Lynwood Rd., Verona, NJ 07044.
MARSH, Jack H.; '33 BS Math., '39 MA Columbia; Retired Golf Prof.; r. 184 N. Academy St., Mansfield, PA 16933, 717 662-2838.
MARSH, Lynn Arnold '74 (See Duffy).
MARSH, Pamela A. Geyer (David S.); '77 BS; Home Econ. Tchr.; Regl. Dist., 10, Lyons Rd., Burlington, CT 06013, 203 482-3521; r. 59 Burlington Ave., Apt. 30, Bristol, CT 06010.
MARSH, Ruth M. Hughes (Jack H.); '41 BS Elem. Educ., '47 MA Columbia; Retired Prof., Mansfield St. Coll.; r. 184 N. Academy St., Mansfield, PA 16933, 717 662-2838.
MARSH, Virginia Leane '70 (See Root).
MARSHALECK, Shirley '74 (See Gorsky).
MARSHALL, Arthur S.; '55 BS Eng., '59 BD Yale Divinity; Pastor; The Ellenville United Meth. Church, Same as residence; r. 83 N. Main St., Ellenville, NY 12428, 914 647-6083.
MARSHALL, Dorothy I. '33 (See Ainsworth).
MARSHALL, Elizabeth J. (Lisa); '65 BS Home Econ. Educ., '77 MS H.H. Lehman, City Univ. of N.Y.; Exec. Dir.; Dairy Council of Cincinnati, 801 W. Eighth St., Cincinnati, OH 45203, 513 651-3636; r. 707 Dixmyth Ave., Cincinnati, OH 45220, 513 559-0740.
MARSHALL, Fanny E. James (James G.); '52 BSEd Elem.; r. Fairview Lake, Tafton, PA 18464, 717 226-9623.
MARSHALL, Gary C.; '74 BS Elem. Educ.; Asst. Program Mgr., Natl. Accts. and Mktg.; Continental American Life Ins. Co., 11th and King Sts., Wilmington, DE 19899, 302 421-5867; r. 46 N. Chapel St., Apt. 1-A, Newark, DE 19711, 302 737-7056.
MARSHALL, Helen H.; '51; r. RD 5, Oswego, NY 13126.
MARSHALL, James G.; '53 BS Sec. Educ.; Owner; Marshall Assoc., Realtors, Star Rt. 2, Box 30, Hawley, PA 18428, 717 226-4569; r. Fairview Lake, Tafton, PA 18464, 717 226-9623.
MARSHALL, Jane E.; '65; r. 114 E. Seventh Ave., Pine Hill, NJ 08021.
MARSHALL, Judith '59 (See Farmelo).
MARSHALL, Lance; '76 BA Geog.; Asst. Planner; N. Central Regl. Planning and Dev. Comm., Box 377, 218 Main St., Ridgway, PA 15853, 814 773-3162; r. 405 Chestnut Ave., Du Bois, PA 15801, 814 371-0618.
MARSHALL, Lucille S.; '20; r. 714 Barry Dr., Springfield, PA 19064.
MARSHALL, Mabel E.; '02; r. 17 Merritt Ave., South Amboy, NJ 08879.
MARSHALL, Margaret '42 (See Roupp).
MARSHALL, Myrna Tanner (Darryl S.); '69 BSEd Elem. Educ., '74 Masters Elmira; Remedial Reading Coord.; Hammondsport Central Sch., Hammondsport, NY 14840, 607 569-2268; r. RD 2, Bath, NY 14810, 607 776-7565.
MARSHALL, Nancy Sue; '76 BSEd Theatre Comm.; r. 39 N. Linwood Ave., Pittsburgh, PA 15205, 412 922-2969.
MARSTELLER, Bonita R. '68 (See Markle).
MARTARANO, JoAnn Catherine Yanni (Louis M.); '73 BSEd Soc. Studies; Former Tchr.; r. RD 1, Box 166, Indian Rocks, Lake Ariel, PA 18436, 717 689-4430.
MARTEL, Victoria W.; '48; r. 96 Garfield Ave., Madison, NJ 07940.
MARTELL, Robert L.; r. Rochester, NY 14613.
MARTENIS, Brian C.; '73 BS; Advertising Mgr., Pub. Relations Dir.; Jacks of York Fashion Store, Market and Beaver St., York, PA 17405, 717 848-1571; r. 208 E. Market St., York, PA 17403, 717 843-3289.
MARTENIS, Randa Lee Ann Bupp (Brian C.); '73 BSEd Home Econ. Educ., '77 MEquiv. Penn. St.; Tchr., Home Econ.; West York Sr. HS, W. Market St., York, PA 17404; r. 208 E. Market St., York, PA 17403.
MARTIN, Aimee B. Terry (Ralph W.); '24 Cert. Elem.; Retired Elem. Tchr.; r. 212 Dunning Ave., Webster, NY 14580, 716 872-3849.
MARTIN, Alberta Van Sice (Luther H.); '28 Cert.; Retired, Athens Area Sch.; r. RD 2, South Rd., Athens, PA 18810, 717 888-6148.
MARTIN, Alice J.; '77; r. RD 6, Lot 349C, Bedford, PA 15522.
MARTIN, Arlene P. Lucas; '72 BA Home Econ.; Home Econ. Tchr.; r. McBride Ave., West Paterson, NJ 07866, 201 278-5293.
MARTIN, Beatrice Stella '17 (See Kintner).
MARTIN, Betty J. Boltz (Fred F.); '74 BSEd Home Econ.; Tchr.; Tulpehocken HS, RD 2, Bernville, PA 19506, 717 488-6286; r. RD 1, Myerstown, PA 17067, 717 933-8620.
MARTIN, Candace K.; '74 BSEd Music Educ.; Inpatient Billing of Med. Assistance; Pocono Hosp., 206 E. Brown St., East Stroudsburg, PA 18301, 717 421-4000; r. 24 Sunset Dr., East Stroudsburg, PA 18301, 717 424-2617.
MARTIN, Constance Callis (John A.); '68 BS Home Econ.; Home Econs. Coord.; State Coll. Area Sch. Dist., State College, PA 16801; r. 763 Cricklewood Dr., State College, PA 16801.
MARTIN, Doris W.; '54; r. RD 1, Mechanicsburg, PA 17055.
MARTIN, Dorothy Irene Warner; '48 BS Elem. Educ.; Elem. Tchr.; North. Tioga Sch. Dist., Coates Ave., Elkland, PA 16920, 814 258-5131; r. 101 Walnut St., Elkland, PA 16920, 814 258-7360.
MARTIN, Dorothy Saxton (Harry E.); '21; Retired Tchr.; r. RD 1, Box 89, Granville Summit, PA 16926, 717 364-5728.
MARTIN, Esther A.; '42; r. 114B Palmer Dr., Blacksburg, VA 24060.
MARTIN, Gary D.; '74; r. 1503 Carlisle Pike, Mechanicsburg, PA 17055.
MARTIN, George; '33; r. 47 Monument, Wyoming, PA 18644.
MARTIN, George R.; '72; r. 716 E. Walnut St., Lewistown, PA 17044.
MARTIN, Georgia O.; '17; r. Halsey, NY 14463.
MARTIN, Gertrude Wetmore (Kent J.); '13; r. RD 1, Box 191, Galeton, PA 16922.
MARTIN, Hannah Jenkins (Samuel J.); '15 Cert.; Retired HS Tchr.; r. Box 241, Covington, PA 16917, 717 638-2953.
MARTIN, Jane; '40; r. Blain, PA 17006.
MARTIN, John M.; '73 BSEd Elem. Educ., '77 MS Marywood; Elem. Sch. Tchr.; r. McBride Ave., West Paterson, NJ 07866, 201 278-5293.
MARTIN, Karen J. Gaddis (James E.); '74 Music; Tchr.; Connellsville Area Sch. Dist.; r. 68 Railroad St., Dunbar, PA 15431, 412 277-8251.
MARTIN, Kathleen A. '63 (See Edwards).

MARTIN, Kathryn Radziwicz (William A.); '77 BS Home Econ.; r. RD 1, Box 55D, Paxinos, PA 17860, 717 644-6700.
MARTIN, Roberta; '33; r. 306 Main St., Blossburg, PA 16912, 717 638-3240.
MARTIN, Roberts R.; '48 BSEd Stud. Pers. Admin., '53 MA Columbia; Dean of Students; r. 618 A West Ridge Ave., State College, PA 16801, 814 238-7884.
MARTIN, Ronald S.; '70; r. RD 2, Pine City, NY 14871.
MARTIN, Ruth; '32; r. 541 West 113th St., Apt. 5B, New York, NY 10025.
MARTIN, Sandra M.; '70; r. 438 Erie St., Honesdale, PA 18431.
MARTIN, Shirley Beatrice Palmer (Ramon A.); '28 Cert. Jr. HS Educ.; r. 110 Olive St., Sayre, PA 18840, 717 888-6474.
MARTIN, Sylvia June '64 (See Krepton).
MARTIN, Ted; '71; r. Box 323, Hopwood, PA 15445.
MARTIN, Thomas W.; '72; r. 1762 Scattergood St., Philadelphia, PA 19124.
MARTINE, Julia M. Eddy (Leo D.); '57 BS Music, '72 MS Elmira; Tchr.; Sayre Area Sch. Dist., Lockhart St., Sayre, PA 18840, 717 888-7742; r. 224 N. Pennsylvania Ave., Sayre, PA 18840, 717 884-5725.
MARTINE, Wendy '74 (See Quartarone).
MARTINEC, Barbara Eleanor Phillips (Jeffrey L.); '73 BSEd Music; Private Piano and Organ Tchr.; r. 104 Stonehedge Dr., Weedsport, NY 13166, 315 689-6498.
MARTINEC, George T.; '70 BS Music Educ., '76 MEd Ind., Penn.; Couns.; West HS, Corning, NY, 607 936-3794; r. 100 Spencer Hill Rd., Corning, NY 14830, 607 937-5245.
MARTINELLI, Marilyn Marie Damiano (David J.); '72 BSEd Home Econ.; r. PO Box 45, Rillton, PA 15678, 412 446-3369.
MARTINEZ, Jaime; '77; r. 2776 Moreland Rd., Willow Grove, PA 19090.
MARTINI, Mary Louise Weegar (Joseph K.); '59 BS Elem. Educ.; r. 419 E. Eighth St., Berwick, PA 18603, 717 759-0451.
MARTINI, Nello L.; '57 BS Music, '66 MS SUNY, Fredonia; Instrumental Music Tchr.; Painted Post Middle Sch., Painted Post, NY 14870, 607 936-9936; r. 185 Deerland Ave., Painted Post, NY 14870, 607 936-4310.
MARTINI, Robert T., Jr.; '69; Expediter; Mars Supply Co., 1935 N. Front St., Philadelphia, PA 19122, 215 423-7171; r. 300 Holme Ave., Philadelphia, PA 19136, 215 331-2396.
MARTINI, Thomas L.; '67; r. 2620 Chestnut St., Camp Hill, PA 17011.
MARTINI, Yvonne A. Steinmetz (Nello L.); '54 BS Home Econ.; r. 185 Deerland Ave., Painted Post, NY 14870, 607 936-4310.
MARTINO, Bernadette A.; '74 BSEd Eng., '77 Reading Spec. Cert.; Tchr.; Soule Rd. Middle Sch.; r. 8266 Warbler Way, Apt. F-8, Liverpool, NY 13088, 315 652-8367.
MARTORANA, Mary E. Boussom (Herman A.); '66 BS Music Educ.; r. 53 Highfield Rd., Bloomfield, NJ 07003.
MARTS, Elaine Hilda Plieskatt (Kenneth W.); '63 BSEd Eng., Soc. Studies, '71 MEd Eng. Ind. Univ. of Penn.; Homemaker; r. 1823 Sterretts Gap Ave., Carlisle, PA 17013, 717 243-8983.
MARTY, Jane; '60; r. 75 East Ave., Wellsboro, PA 16901.
MARTZ, Charlotte Jean Kelly (W. Arnold); '72 BSEd Music, '75 Masters in Music Penn. St. Univ.; Elem. Tchr., Music; South. Huntingdon Cnty. Sch. Dist., Rockhill Elem. Sch., Rockhill, PA 17243; r. Box 78, Shade Gap, PA 17255, 814 259-3369.
MARTZ, Mary Phillips (Sterling P.); '42 BSEd Home Econ., '44 Cert. Penn. St.; Homemaker; r. 1310 W. Pine St., Shamokin, PA 17872, 717 648-5272.
MARUCA, Martha L. Mann (Theodore B.); '66 BS Home Econ.; Designer; Allegheny Custom Interiors, 39 Hadley Rd., Greenville, PA 16125, 412 588-8950; r. 112 Mehard Ave., Greenville, PA 16125, 412 588-5336.
MARUCA, Theodore B.; '68 BS Soc. Sci.; Sales Rep.; Roadway Express, 3020 Gale Ave., Hubbard, OH 44425, 216 759-1066; r. 112 Mehard Ave., Greenville, PA 16125, 412 588-5336.
MARUT, John E.; '77 BSEd Elem. Educ.; Laborer; Wilkes-Barre Redevelopment Co., 411 S. Main St., Wilkes-Barre, PA 18702; r. 33 Steele St., Wilkes-Barre, PA 18702, 717 825-2610.
MARVEL, Julienne R. '63 (See Twohig).
MARVIL, Minnie; '21; r. 381 S. Main St., Wilkes-Barre, PA 18701.
MARVIN, Charles E.; '69; r. 202 S. Pennsylvania Ave., Sayre, PA 18840.
MARVIN, Edward B.; '35 BSEd Sci.; Investigator and Auditor; Penn. Dept. of Revenue, Bur. of Liquid Fuels Tax; r. Liberty, PA 16930, 717 324-2161.
MARVIN, Lt-Col. Edward L.; '61 BS Sec. Educ., '68 MBA George Washington; Chief, Morale, Welfare, Recreation Div.; USAF, Andrews AFB, MD 20335, 301 931-6692; r. 2022B Bedford Dr., Andrews AFB, MD 20335, 301 599-9085.
MARVIN, Kimble G.; '16 Cert. Tchr., '33 MA NYU; Instr. Emeritus, Mansfield St.; r. 48 Sherwood St., Mansfield, PA 16933.
MARVIN, Lottie Jaquish (Russell T.); '18 Cert. Elem. Educ.; Retired Tchr.; r. Covington, PA 16917, 717 659-5405.
MARVIN, Mildred A.; '19 Cert.; Retired Tchr.; r. 108 W. Pine St., Athens, PA 18810, 717 882-3701.
MARVIN, Richard A.; '55 BSEd Eng., Soc. Studies; r. Box 810, Silver City, NM 88061.
MARVIN, Richard W.; '40 BS Sci., '50 MS Bucknell; Retired, Supt., Athens Area Sch. Dist.; r. RD 2, Box 49, Sayre, PA 18840, 717 888-5982.
MARVIN, S. Lou '50 (See Acker).
MARVIN, Tena A. '32 (See Achilles).
MARYOTT, Mark W.; '77; r. RD 1, Monroeton, PA 18832.
MARYOTT, Norma Jeanne Heath (Albert D.); '67 BS Elem.; Tchr., Northeast Bradford Sch. Dist., Rome, PA 18837, 717 744-2562; r. RD 5, Box 302A, Towanda, PA 18848, 717 265-2862.
MARZO, James M.; '70 MS Elem. Educ.; Tchr.; Oswayo Valley Elem. Sch., PO Box, Shinglehouse, PA 16748; r. Box 517, Shinglehouse, PA 16748, 814 697-6220.
MASE, Daris L. Williams; '32 Cert.; Retired Elem. Tchr.; r. Box 155, RD 1, Roaring Branch, PA 17765, 717 673-8717.
MASE, Phyllis; '62; r. Freedom, PA 15042.
MASER, Linda A.; '77; r. 1555 Nelmor Blvd., Gilbertsville, PA 19525.
MASHIONE, Kathy Lynn Fix (John M.); '69 BS Home Econ., '72 MEd Penn. St.; Homemaker; r.

730 Thirteenth St., Pitcairn, PA 15140, 412 373-3123.

MASKORNICK, Leanne F. Tomanchek (John T.); '74 BS Home Econ.; Tchr.; Ridley S. Jr. HS, Free and Dupont Sts., Ridley Park, PA 19078; r. 410 E. Hinckley Ave., C-36, Ridley Park, PA 19078, 215 534-9744.

MASLIN, Nancy Jean '72 (See Soden).

MASOLOTTE, Quentin J.; '56 BS Hist., '67 MSEd Geneseo St.; Soc. Studies Tchr.; Dansville Sr. HS, Dansville, NY 14437, 716 335-3161; r. RD 2, Dansville, NY 14437, 716 335-6587.

MASON, Anna E.; '27 BS Eng., French, Hist.; Retired HS Tchr.; r. 407 N. Wilbur Ave., Sayre, PA 18840, 717 888-7241.

MASON, Bettie; '68; r. 29 Bryden St., Wellsboro, PA 16901.

MASON, Betty L. Colegrove (Billy C.); '65 BSEd Math., '78 MS Elem. Educ. Univ. of Tenn., Chattanooga; Tchr.; Eastview Elem. Sch., Rt. 1, Georgetown, TN 37336, 615 339-2545; r. Rt. 1, Box 78, Georgetown, TN 37336, 615 336-3343.

MASON, Elizabeth; '30; r. Ancient Oak Trail Pk., Falls Church, VA 22040.

MASON, Frances Van Fleet (E. Lloyd); '26 Cert. Primary Educ.; r. RD 1, Canton, PA 17724, 717 673-5005.

MASON, Mary; '59; r. 306 Valley St., South Williamsport, PA 17701.

MASON, Noble J.; '12; r. 2014 Hoyt, Everett, WA 98201.

MASON, Norma J. Greene (Herbert P.); '43 BS Home Econ.; r. 10 Wright St., Wolcott, NY 14590, 315 594-9330.

MASON, Robert R.; '75 BA Psych.; Teaching Asst.; Woodhaven Ctr., 2900 Southampton Rd., Philadelphia, PA 19154; r. 157 N. Delmorr Ave., Morrisville, PA 19067, 215 295-4685.

MASSARA, Joseph; '77 BA Comm., Speech; r. PO Box 401, Mansfield, PA 16933, 717 662-3957.

MASSARI, Gene; '62; r. 1312 Wyndale Dr., Bristol, PA 19007.

MASSARI, Raymona S. Scheithauer (Gene); '61 BS; Math. Tchr.; Wilson HS, Green Ln., Levittown, PA; r. 1704 Crescent Blvd., Yardley, PA 19067, 215 493-5658.

MASSENKEIL, Ann L.; '73 BSEd Elem. Educ., '77 MEd Marywood; r. 326 Cherry St., Scranton, PA 18505, 717 343-5846.

MASSEY, Janet '60 (See Stadelmaier).

MASSEY, Judith F.; '69; r. 1401 E. Desoto St., Pensacola, FL 32501.

MASSIC, Geneva Knelly (George); '41 BS; Tchr.; Bloomsburg Sr. HS, Bloomsburg, PA 17815; r. 1308 Market St., Berwick, PA 18603, 717 752-7381.

MASSIMI, Joseph L., Jr.; '74 BA Govt., Polititcs; Policy Svc. Tech.; Veterans Admin., 5000 Wissahickon Ave., Philadelphia, PA 19101, 215 951-5394; r. 1138 Jackson St., Philadelphia, PA 19148, 215 465-3834.

MASTELLER, Kenneth S.; '66 BS Soc. Studies, '76 MS Elmira; Soc. Studies Tchr.; West HS, Victory Hwy., Painted Post, NY 14870, 607 936-3794; r. 34 Pershing St., Corning, NY 14830, 607 962-1303.

MASTERS, Deborah K.; '72; r. Minot AFB, Minot, ND 58701.

MASTERS, Thelma S.; '65; r. RD 2, Box 15E, South Dayton, NY 14138.

MASTERSON, Kenneth L.; '51 BSEd; Instrumental Music Tchr.; Williamsport Area Sch. Dist., 605 W. Fourth St., Williamsport, PA 17701, 717 326-3501; r. 2318 W. Fourth St., Williamsport, PA 17701, 717 322-4911.

MASTIN, Elma L. '19 (See Wade).

MASTROIENI, Helen D.; '77 BSEd Piano, Vocal; Tchr., Grad. Student; Temple Univ.; r. 706 Palairet Rd., Philadelphia, PA 19128, 215 483-6273.

MATCHETT, Kenneth P.; '53; r. RD 2, Dallas, PA 18612.

MATHERS, Diane R. '65 (See Wulf).

MATHEWS, Rae '12 (See Seaman).

MATHEWSON, Dorothy; '28; r. 16 Grove St., Attleboro, MA 02703.

MATHEWSON, Peggy I.; '76 BS Home Econ.; Dietitian; Dir. Dietary Dept.; Berk Cnty. Home and Hosp., Box 1495, Reading, PA 19603, 215 376-4841; r. 334 Windsor St., Wyomissing, PA 19610, 215 373-6367.

MATHIESON, Marie A.; '77 BSEd Spec. Educ.; Tchr.; Lafayette Sch. for Learning Disabled, N. Marbine St., Philadelphia, PA 19126, 215 548-7200; r. 320 Tennis Ave., Ambler, PA 19002, 215 646-4779.

MATICHAK, John; '69 BSEd; Tchr.; Stevens Elem. Sch., Shamokin, PA 17872; r. 128 N. Shamokin St., Shamokin, PA 17872, 717 648-1386.

MATINAS, Joseph A.; '52 BSEd Sci.; Tchr.; Morrisville Sch. Dist., Harper and Cox Ave., Morrisville, PA 19067, 215 295-4181; r. 531 Hillcrest Ave., Morrisville, PA 19067, 215 295-2682.

MATIS, Brenda B.; '72; r. Box 188, Osceola, PA 16942.

MATIS, Bruce D.; '73 BSEd Soc. Studies, Geog.; Partner; Morgan and Margraff Lumber Co., Condensery Ln., Elkland, PA 16920, 814 258-5223; r. Morgan Ave., Elkland, PA 16920, 814 258-5463.

MATIS, Mary Kay '72 (See Perkins).

MATKOSKY, Frank; '59; r. Pioneer Rd., Painted Post, NY 14903.

MATRICIAN, George; '40; r. 27 E. Lehigh St., Coaldale, PA 18218.

MATRINKO, Catherine; '18; r. Box 132, Scranton, PA 18501.

MATSON, Judy '69 (See Knepley).

MATTAVI, Rose A.; '76 BSEd Spec. Educ.; Tchr.; Hazelton Area Sch. Dist., Hazelton, PA 18201; r. 1106 Walnut St., Freeland, PA 18224, 717 636-1043.

MATTESON, Carl L.; '75 BA Criminal Justice Admin.; Ct. Admin.; Tioga Cnty. Court of Common Pleas, Courthouse, Wellsboro, PA 16901, 717 724-1906; r. Box 363, Church St., Tioga, PA 16946, 717 835-5169.

MATTESON, Cheryl Trowbridge (Carl L.); '70 BS Sec. Educ., Math.; Math. Tchr.; North. Tioga Sch. Dist., Williamson HS, Tioga, PA 16946, 717 827-2191; r. Box 363, Church St., Tioga, PA 16946, 717 835-5169.

MATTESON, Gurney; '18; r. Monroe, NY 10950.

MATTHEWS, Allan; '60; r. RD 2, Athens, PA 18810.

MATTHEWS, Ann P.; '25; r. 39 Wheaton Pl., Rutherford, NJ 07070.

MATTHEWS, Gayle '62 (See Kochan).

MATTHEWS, Janet A. '72 (See Hunt).

MATTHEWS, Joan; '59; r. 227 E. Main St., Penn Yan, NY 14527.
MATTHEWS, Joy Beverly '69 (See McGowan).
MATTHEWS, M. Haytham; '76 BA Gen. Studies; Grad. Student; Columbia Univ., New York, NY; r. 71 Valley Heights Dr., Williamsport, PA 17701, 717 322-7295.
MATTHEWS, Marian W.; '71; r. 123 Fifth St., Watkins Glen, NY 14891.
MATTHEWS, Myrtle C.; '20; r. 150 Mercer St. 4A, Somerville, NJ 08876.
MATTHEWS, Norman F.; '70; r. RD 2, Downingtown, PA 19335.
MATTHEWS, Paulette Davis (Russell D.); '74 BSEd; Civil Svc. Secy.; York Adams Mental Health Ctr., Mental Retardation Program, York, PA 17401; r. RD 1 Box 502, York Haven, PA 17390, 717 938-3246.
MATTHEWS, Raymond; '72 BSEd Elem. Educ.; Elem. Tchr.; West Point Elem. Sch., West Point Pike, West Point, PA 19484, 215 368-0400; r. 101 S. Tenth St., North Wales, PA 19454, 215 699-3162.
MATTHEWS, Robert; '39; r. Covington, PA 16917.
MATTHEWS, Russell D.; '74 BA; Couns.; Alcoholism Svcs. Inc., Harrisburg, PA 17112; r. RD 1, Box 502, York Haven, PA 17390, 717 938-3246.
MATTHEWS, Sandra L. '69 (See Rusin).
MATTIL, Therese A.; '72 BS; Eng. Tchr.; Vernon Twp. HS, Vernon, NJ, 201 875-7111; r. RD 4, Box 33, Newton, NJ 07860, 201 383-1598.
MATTINGLY, Phyllis A. Cutler (Jules M.); '51 BS Home Econ.; Household Goods Couns.; USAF, 57 Transportation Squadron, Nellis AFB, NV 89191, 702 643-4903; r. 3749 Millwood Ave., Las Vegas, NV 89121, 702 458-4457.
MATTOCKS, Cecile May Boughton (Frederick J.); '27 Elem. Educ.; Retired Tchr., Ridgebury Sch.; r. RD 2, Columbia Cross Roads, PA 16914, 717 297-2875.
MATTOON, Bettie Rose Zirkel (Deo R.); '27; Retired Secy.; Corning Glass Works; r. 3495 Sing Sing Rd., Horseheads, NY 14845, 607 739-4282.
MATTOON, Enola J.; '31 Cert. Elem. Educ.; Retired, Corning Glass Works; r. RR 1, Box 256B, Allenwood, PA 17810, 717 547-1718.
MATYLEWICZ, Mildred Susan '61 (See Niedzielski).
MAUGAHAN, Elizabeth; '23; r. 1167 Main St., Pittston, PA 18640.
MAUGER, Jo Ellen '75 (See Strunk).
MAUL, Cecile Florence Sweet (Charles O.); '22 Art; r. 41 Elmira St., Mansfield, PA 16933.
MAUL, Charles R.; '50 BSEd Music, '53 MEd Md.; Copyright Examiner; Library of Congress, First and Independence Ave. SE, Washington, DC 20025; r. 2310 Huideboper Pl. NW, Washington, DC 20007, 202 337-4744.
MAUL, Nan L. '50 (See Johnson).
MAULE, Carol '74 (See Hornung).
MAULE, Carol A. '74 (See Hornung).
MAURER, Barbara Jean '70 (See Bush).
MAURER, Janice Ilene; '66 BSEd Elem.; Tchr.; Selinsgrove Area Schs., Selinsgrove Elem. Sch., Selinsgrove, PA 17870; r. RD 1, Box 367, 501 N. Eighth St., Northumberland, PA 17857, 717 743-9522.
MAURER, Margaret R.; '70; r. 2003 Market St., Apt. 4, Camp Hill, PA 17011.
MAURER, Stephanie A.; '74; r. 1429 Shiffler Ave., Williamsport, PA 17701.
MAURER, Stephanie G.; '72; r. 313 W. Shady Ln., Enola, PA 17025.
MAUSELLE, Esther; '25 Cert., '52 BS Penn. St.; Retired Tchr.; r. Main St., Laceyville, PA 18623, 717 869-1925.
MAUSTELLER, Connie W.; '67; r. RR 1, Box 92, Allenwood, PA 17810.
MAWHIR, William F.; '68 BSEd; Parts Mgr.; Alber Truck, Inc., Wash. and Baldwin Sts., Elmira, NY 14901, 607 733-4674; r. 914 Spruce St., Elmira, NY 14904, 607 733-3634.
MAXIM, George W.; '64 BSEd Elem. Educ., '70 MEd, '72 PhD Penn. St.; Prof., Elem. Educ.; West Chester St. Coll., 168 Learning Research Ctr., West Chester, PA 19380, 215 436-3318; r. 206 E. Virginia Ave., West Chester, PA 19380, 215 436-5690.
MAXSON, Curtis J.; '54 BSEd Sec. Sci., Soc. Studies, MSEd Alfred; Dist. Principal; Onondaga Central Sch. Dist., 201 Hudson Ave., Nedrow, NY 13120, 315 492-1701; r. 4479 Kasson Rd., Syracuse, NY 13215, 315 469-7126.
MAXSON, John; '62 BSEd, '68 MEd Alfred Univ.; Tchr.; Friendship Central Sch., W. Main St., Friendship, 14739, 716 973-3311; r. 91 E. Main St., Friendship, NY 14739, 716 973-3861.
MAXSON, Merle E.; '57 BS Sci., '67 MEd Univ. of Rochester; Vocl. Couns.; St. Lawrence Cnty. Bd. of Co-op. Educ. Svcs., Northwest Technical, Park St., Ogdensburg, NY 13669, 315 393-4570; r. RD 2, Canton, NY 13617, 315 386-2089.
MAXSON, Sandra; '61; r. RD, Little Genesee, NY 14754.
MAXWELL, Gene E.; '49 BS Home Econ., Eng., '54 MA Scarritt; Deaconess, Women's Div. Staff; Women's Div. of Bd. of Global Ministries, United Meth. Headquarters, 2200 S. University Blvd., Denver, CO 80210, 303 733-3736; r. 6900 E. Evans Ave., 304, Denver, CO 80224, 303 759-4706.
MAXWELL, Janet I. Jones; '53 BS Music Educ.; Tchr.; Mt. Lebanon Sch. Dist., 11 Moffet St., Mt. Lebanon, Pittsburgh, PA 15243, 412 344-8400; r. 220 Morrison Dr., Mt. Lebanon, Pittsburgh, PA 15216, 412 561-7391.
MAY, Charles H.; '76 BSEd Eng.; Penn. Game Commission Training Sch.; r. Box 764, RD 1, Nelson, PA 16940, 717 827-2451.
MAY, Coann B.; '74; r. RD 2, Wellsburg, NY 14894.
MAY, Darryl P.; '64; r. 173 Waterman St., Lockport, NY 14094.
MAY, David; '59; r. RD 2, Wellsburg, NY 14894.
MAY, Margaret B. Peifer (Jack B.); '28 Home Econ.; r. 330 March St., Easton, PA 18042, 215 252-5144.
MAY, Mary Elizabeth (Maribeth) Fitzroy (Bradley D.); '73 BSEd Spec. Educ.; Tchr., Learning Disabilities; Penn Hills Sch. Dist., Garland Dr., Pittsburgh, PA 15235, 412 793-7000; r. 523 S. Winebiddle St., Pittsburgh, PA 15224, 412 683-4925.
MAY, Mary Ellen Semski (Donald E.); '75 BSEd Pub. Sch. Nursing, '76 BS Alfred; Sch. Nurse, Tchr.; Elmira City Sch. Dist., 951 Hoffman St., Elmira, NY 14905, 607 734-3309; r. 456 Franklin St., Elmira, NY 14904, 607 934-0845.

MAY, Michael; '77; r. Box 97, East Smithfield, PA 18817.

MAY, Stephen C.; '75 BA Math.; Systems Programmer; US Steel Corp., 1509 Muriel St., Pittsburgh, PA 15203, 412 433-1480; r. 3287 Sardis Rd., Murrysville, PA 15668, 412 327-7396.

MAY, Susan D. Hugo (William J.); '74 BS Music; Pvt. Music Tchr.; Music Coord.; United Ministry of Churches, Union Springs, NY 13160, 315 889-7302; r. 846 Davis Rd., Lansing, NY 14882, 607 533-4601.

MAYBERRY, Rick P.; '64 BS Soc. Studies, '69 MA Trenton St.; Chmn., Soc. Studies Dept., Team Coord.; Central Bucks Sch. Dist., Doylestown, PA 18901, 215 794-7434; r. 1133 Edge Hill Rd., Abington, PA 19001, 215 887-1038.

MAYER, Carol C.; '63; r. 834 Sherwood Dr., Lake Wales, FL 33853.

MAYER, Frank B.; '65; r. Halls Trailer Ct., RD 2, Painted Post, NY 14870.

MAYER, JoAnn M. Kemp (Andrew F.); '72 BSEd Home Econ.; Tchr.; Parsippany HS, Parsippany Troy-Hills Sch. Dist., Vail Rd., Parsippany, NJ 07954, 201 334-6300; r. 2 Lynwood Pl., Madison, NJ 07940, 201 377-6146.

MAYER, Joanne S.; '69; r. Corning, NY 14830.

MAYER, Louise A.; '18 Cert. Math., Psych., '49 MA Columbia; Retired Math. Tchr.; r. 83 Overlook Rd., White Plains, NY 10605, 914 949-9074.

MAYER, Stephanie A. '74 (See Crockett).

MAYNARD, Anna '43 (See Bryant).

MAYNARD, Doris B.; '43; r. 15th Ave. Christian, Rock Island, IL 61201.

MAYNARD, Edna; '30; r. Birchrunville, PA 19421.

MAYNARD, Helen M. Samson (Robert L.); '49 BSEd Math, '50 MS Bucknell; Tchr., Dept. Head; Wellsboro Area Sch., 9 Nichols St., Wellsboro, PA 16901, 717 724-2306; r. 1163 Cherry Ext., Wellsboro, PA 16901, 717 724-4766.

MAYNARD, John W.; '33 BS Eng., Soc. Studies, '43 MEd Temple; Retired Elem. Sch. Principal; r. 192 W. Essex Ave., Lansdowne, PA 19050, 215 623-3167.

MAYNARD, Madeline Grego (Ralph S.); '45 BSEd Home Econ., Educ., Eng.; Extension Home Economist; Penn. St. Univ., Courthouse Annex, Montrose, PA 18801, 717 278-1158; r. 41 Cherry St., Montrose, PA 18801, 717 278-2728.

MAYNARD, Norma E. '53 (See Ruegg).

MAYNARD, Robin L.; '76; r. RD 1, Smethport, PA 16749.

MAYO, Paul S.; '69 BSEd Hist., '73 MS Elmira; Field Rep., Elmira Svc. Ctr.; New York St. United Tchrs., 1 Chemung Canal Plz., Elmira, NY 14901, 607 732-1928; r. 161 Fuller Ave., Corning, NY 14830, 607 936-8323.

MAZA, Joseph J.; '72 BSEd Elem. Educ., '78 MA Bloomsburg St.; Elem. Tchr.; Lake Lehman Sch. Dist., Lehman, PA; r. 127 W. Union St., Nanticoke, PA 18634, 717 735-2662.

MAZIKEWICH, Helen; '61; r. 52 Prospect St., Susquehanna, PA 18847.

MAZIKEWICH, Mary T. Gordon; '73 BS; Tchr.; Susquehanna Comm. Elem. Sch., Susquehanna, PA 18847; r. 406 Broad Ave., Susquehanna, PA 18847, 717 853-3276.

MAZIKEWICH, Richard M.; '72 BS; Soc. Studies Tchr.; Susquehanna Comm. HS, Susquehanna, PA 18847; r. 406 Broad Ave., Susquehanna, PA 18847, 717 853-3276.

MAZIKEWICH, William P.; '74 BSEd Elem.; Tchr.; Blue Ridge Sch. System, New Milford, PA 18834, 717 465-3141; r. 415 Laurel St., Susquehanna, PA 18847, 717 853-3004.

MAZZA, Lena Mae Baker (Raymond P.); '50 BSEd Music, '70 Masters Johns Hopkins; Vocal Music Tchr.; McCormick Elem. Sch., Hazelwood Ave., Baltimore, MD 21206, 301 866-1610; r. 6528 Langdale Rd., Baltimore, MD 21237, 301 866-4592.

MAZZA, Raymond P.; '50 BSEd Music, '65 Masters Peabody Conservatory; Tchr., Instrumental Music; Bd. of Educ., Baltimore Cnty., Towson, MD 21204, 301 866-1610; r. 6528 Langdale Rd., Baltimore, MD 21237, 301 866-4592.

MAZZGA, Betty A. '71 (See Pino).

MCADAM, Agnes; '22; r. RD Troy Hill, Parsippany, NJ 07054.

MCADDO, William; '47; r. 248 Dailey Ave., Youngstown, OH 44500.

MCAFEE, Suzanne Deborah Hinda (Leonard M.); '75 BS Math; Math., Eng. Tchr.; St. Patrick Sch., 140 E. Pomfret St., Carlisle, PA 17013; r. 3199 Spring Rd., Carlisle, PA 17013, 717 243-8109.

MCALLEN, Cora J.; '38; r. 530 Plantation Rd., Jekyll Island, GA 31520.

MCALOON, Patricia McCune (Philip M.); '74 BS Home Econ.; Home Econ. Tchr.; Pennwood Jr. HS, Fallsington, PA 19056, 215 736-1147; r. 9073 Mill Creek Rd., 414, Levittown, PA 19054, 215 547-3653.

MCANDREW, Catherine R. '72 (See Walker).

MCANDREW, James P.; '74; r. 10 Kraft St., Archbald, PA 18403, 717 876-1623.

MCANDREW, John M.; '68; r. 10 Kraft St., Archbald, PA 18403.

MCANDREW, Nora M.; '21; r. 616 Church St., Jessup, PA 18434.

MCANDREWS, Michael T.; '63; r. 1062 Wellington Rd., Jenkintown, PA 19046.

MCAULEY, Barbara Jones (William R.); '58 BS Music; Vocal Tchr.; Burgettstown Area Sch. Dist., 99 Main St., Burgettstown, PA 15021, 412 947-2831; r. RD 1, Box 70-G, Burgettstown, PA 15021, 412 947-5074.

MCAULIFF, Alice Marie '28 (See Harris).

MCAULLIFFEE, Harold; '66; r. 512 S. Main B-2-A-28, Geneva, NY 14456.

MCBRAYER, Shirley M. Rowe (Bert W.); '65 BS Music; r. 6 Bryden St., Wellsboro, PA 16901.

MCBRIDE, Gail Snyder; '56 BSEd; Tchr., Home Econ.; Smethport Jr., Sr. HS, Smethport, PA 16749; r. 20 Hilton Ave., Smethport, PA 16749, 814 887-2135.

MCBRIDE, Timothy J.; '74 MEd Spec. Educ., '69 BS Calif. St.; Supv. Spec. Classes; I.U. 17, 8 Water St., Wellsboro, PA 16901, 717 724-2634; r. RD 4, Wellsboro, PA 16901, 717 724-5539.

MCCABE, Betty '51 (See Williams).

MCCABE, Charles P.; '72 BSEd Elem. Educ., '75 MEd, Cert. Penn. St.; Elem. Tchr.; Portage Area Middle Sch., Portage, PA 15946, 814 736-9476; r. 914 Sonman Ave., Portage, PA 15946, 814 736-4003.

MCCABE, David H.; '72 BS; Tchr.; Forge Area Middle Sch., Meade St., Forge, PA 15946, 814

736-9674; r. RD 3, Evansburg, PA 15931, 814 472-5146.
MCCABE, Dorothy J. '54 (See Gordon).
MCCABE, George E.; '27 BSEd Math., '35 MS Bucknell; Retired Tchr.; r. 140 W. Main, Troy, PA 16947, 717 297-2596.
MCCABE, Harriet '30 (See Seamans).
MCCABE, Patricia A.; '63; r. 228 Porter St., Marshall, WI 53559.
MCCABE, Paul; '59; r. Rt. 5, Gettysburg, PA 17325.
MCCABE, Theodosia T. Clarke (Serenus M.); '18; Retired Tchr.; r. 21 Tompkins St., Binghamton, NY 13903, 607 722-6558.
MCCAFFREY, Ann M. Moran; '29 Cert.; Retired; r. 11 Green St., Cuba, NY 14727, 716 968-2343.
MCCAIG, Nancy M. '62 (See Khodazar).
MCCAIN, Isabel Kiefer; '16 Cert. Elem. Educ.; Retired Tchr.; Book Store Mgr., Muhlenberg Coll.; r. 213 S. Madison St., Allentown, PA 18102, 215 433-3700.
MCCALEB, Mary D. Green (Marlin C.); '37 BSEd; Elem. Tchr.; Mechanicsburg Area Sch. Dist., Mechanicsburg, PA 17055, 717 697-0361; r. 213 W. Maplewood Ave., Mechanicsburg, PA 17055, 717 766-4301.
MCCALIPS, Merle L., Jr.; '68 BS Elem. Educ., '71 MEd Penn. St.; Tchr.; Boalsburg Elem. Sch., 131 West W. Nittany Ave., State College, PA 16801, 814 466-6313; r. RD 1, Box 116, 716 Oak Hall St., Boalsburg, PA 16827, 814 466-7572.
MCCALL, Lewis; '61; r. 107 1/2 York Ave., Towanda, PA 18848.
MCCALLIE, Kathleen R. '66 (See Smith).
MCCALLUM, Sharon T.; '72; r. 9 Ardmore Rd., Newark, DE 19711.
MCCANN, Daren L.; '72 BSEd Music; Jr. HS Vocal Music; Haverling Central Sch., Bath, NY 14810, 607 776-6883; r. 21 Church St., Savona, NY 14879, 607 583-2181.
MCCANN, Nancy L.; '22; r. 2146 Chestnut St., Rutherford, NJ 07070.
MCCARL, Joan E. '71 (See Dudek).
MCCARTHY, Dorothy R.; '26; r. 430 Jefferson Ave., Elizabeth, NJ 07201.
MCCARTHY, Elizabeth; '13; r. 3 Broughton Dr., Apalachin, NY 13732.
MCCARTHY, Helen Gertrude; '25, '19 Cert. E. Stroudsburg; Retired Elem. Tchr.; r. 313 Wright Ave., Kingston, PA 18704, 717 287-6196.
MCCARTHY, J. Ellsworth; '38; r. Box 140, Cordova, AK 99574.
MCCARTHY, Kenneth L.; '68; r. 762 County St., New Bedford, MA 02740, 617 993-6018.
MCCARTHY, Mary R.; '27 Cert. Elem. Educ., '59 BS Misericordia; Retired Tchr.; r. 111 Valentine St., Moosic, PA 18507, 717 457-2064.
MCCARTHY, Patrick J.; '73 BS Hist.; Child Care Worker; Jewish Child Care Assn. of New York, Pleasantville Cottage Sch., Pleasantville, NY 10570, 914 769-0164; r. Rear 436 Breck St., Scranton, PA 18505, 717 343-0208.
MCCARTHY, William T.; '74; r. RD 2, Catawissa, PA 17820, 717 356-7676.
MCCARTY, Daniel K.; '67; r. 331 Long Branch Rd., Solvay, NY 13209.
MCCARTY, Judy Crawford (Thomas M.); '68 BA Elem. Educ.; Tchr.; r. Sugar Run, PA 18846, 717 746-1805.
MCCARTY, Kathryn M.; '66; r. Long View Ln., RD 2, Doylestown, PA 18901.
MCCARTY, Laura A. '50 (See Halliday).
MCCAULEY, Robert H.; '72; r. 505 Desmond St., Athens, PA 18810.
MCCAULIFF, Rose Tagliaferri (Thomas C.); '29 Cert.; Retired Tchr.; r. 624 Main St., Old Forge, PA 18518, 717 457-2465.
MCCAULLEY, Lana K. Creamer (Timothy C.); '70 BS Home Econ.; Ofc. Mgr., Ins. Agt.; Future Svcs., Ins., 5 E. Main St., Mechanicsburg, PA 17055, 717 766-7621; r. 10 Big Horn Ave., Mechanicsburg, PA 17055, 717 766-9196.
MCCAWLEY, Ann '47 (See McGinley).
MCCAWLEY, Joyce S.; '67; r. Box 443, RD 1, Harveys Lake, PA 18618.
MCCAWLEY, Mary R. '49 (See Burke).
MCCAWLEY, William P.; '70; r. RD 2, Box 47, Westfield, PA 16950.
MCCLAREN, Richard J.; '52 BSEd Elem.; Elem. Sch. Tchr.; Jasper Central Sch.; r. Box 296, Knoxville, PA 16928, 814 326-4365.
MCCLELLAN, Sarah O.; '43; r. One 6 Hudson Harbour, Edgewater, NJ 07020.
MCCLELLAND, Casper S.; '28; r. Mosherville Rd., Gillett, PA 16925.
MCCLELLAND, Don W.; '25, '37 MS Penn. St.; Retired Supt. of Schs.; r. 323 Chemung St., Waverly, NY 14892, 607 565-4653.
MCCLELLAND, Jean '39 (See Carpenter).
MCCLELLAND, Laura M. Canfield (William J.); '26 Cert.; Retired Prin., Tchr.; r. 140 Prospect Ave., Middletown, NY 10940, 914 343-5258.
MCCLELLAND, Lorna M.; '39; r. 211 Turnbridge Rd., Baltimore, MD 21221.
MCCLELLAND, Marilyn A. Siska (Walter J.); '74 BSEd Elem.; Adult Basic Educ. Instr.; Penn. Rehab. Ctr., Johnstown, PA 15905, 814 255-5881; r. 163 Berkley Rd., Johnstown, PA 15905, 814 288-6215.
MCCLELLAND, Matilda; '30; r. Mosherville Rd., Gillett, PA 16925.
MCCLELLAND, Robert; '38; r. 211 Turnbridge Rd., Baltimore, MD 21212.
MCCLELLAND, Walter J.; '74 BSEd Music; Instrumental Music Dir.; Univ. of Pittsburgh, Johnstown, PA 15904, 814 266-9661; r. 163 Berkley Rd., Johnstown, PA 15905, 814 288-6215.
MCCLENNEN, Nancy L. '71 (See Russo).
MCCLINTOCK, Carol '46 (See Hoffman).
MCCLOSKEY, Bethann '70 (See Campbell).
MCCLOSKEY, Betty R.; '42; r. 121 St. James Ave., Merchantville, NJ 08109.
MCCLOSKEY, Evelyn '60 (See Gibson).
MCCLOSKEY, Geneva A. Stone (George W.); '25 Cert.; r. R 1, Box 343, Port Allegany, PA 16743, 814 642-7316.
MCCLOSKEY, Margaret A. Ireland (John R.); '63 BS Home Econ.; Home Econ. Tchr.; Boyertown Area Sr. HS, Fourth and Monroe Sts., Boyertown, PA 19512, 215 367-6031; r. 615 Sunset Hill Rd., RD 3, Boyertown, PA 19512.
MCCLURE, Carol A. Davis (Gerald M.); '58 BS Music, '62 MS SUNY, Geneseo; Tchr., Homemaker; Wayne Central Sch., Ontario Center, NY 14520; r. 2176 Evergreen Ln., Ontario, NY 14519, 315 524-8031.
MCCLURE, Donald; '67; r. 512 S. Main St., Geneva, NY 14456.

MCCLURE, E. Lucille Mitchell (Lee W.); '30 BSEd; Retired Tchr.; r. Rt. 1, Box 328, Mansfield, PA 16933, 714 662-2641.
MCCLURE, Gerald M.; '58 BS Music, '64 MS Ithaca; HS Band Dir.; Wayne Central Sch., Ontrio Center, NY 14520; r. 2176 Evergreen Ln., Ontario, NY 14519, 315 524-8031.
MCCLURE, Jacquelyn M.; '77; r. Sayre, PA 18840.
MCCLURE, James; '50; r. 234 E. County Line Rd., Hatboro, PA 19040.
MCCLURE, Mary Lee '59 (See Trowbridge).
MCCLURE, Ora Ruth '11 (See Hughes).
MCCONAGHAY, Jeanne L. Brown (LeRoy J.); '39 BSEd Sec., Elem.; Tchr.; Galeton Area Sch. Dist., Galeton, PA 16922, 814 435-2401; r. 23 Germania St., Galeton, PA 16922, 814 435-6747.
MCCONAGHAY, Merri A.; '74 BS Elem. Educ.; Records Clerk; AT&T, 2000 L St. NW, Washington, DC 20036, 202 457-4126; r. 4600 S. Four Mile Run Dr., Arlington, VA 22204, 703 379-8423.
MCCONNELL, Barbara Bailey (Robert W.); '64 BS Elem. Educ.; Tchr. Bldg. Principal; Wellsboro Area Sch. Dist., C. Lappla Elem. Sch., Meade St., Wellsboro, PA 16901, 717 724-1941; r. RD 1, Box 298, Mansfield, PA 16933, 717 724-4223.
MCCONNELL, Catherine E. LaHoda (William W.); '71 BS Elem. Educ.; r. 30 Mountain Rd., Manchester, CT 06040.
MCCONNELL, Elizabeth Youngkin Beach (James A.); '24 Kndgtn. Primary and Music; Piano Tchr.; r. 119 Decker, Mansfield, PA 16933, 717 662-3290.
MCCONNELL, Florence; '23; r. 709 Baltimore St., El Paso, TX 79900.
MCCONNELL, James; '12; r. 107 Hanshaw Rd., Ithaca, NY 14850.
MCCONNELL, Janice B. Schutt (William R.); '59 BS Home Econ.; r. RD 1, 90, Towanda, PA 18848, 717 265-3164.
MCCONNELL, Lois Hoye (John E.); '67 BS Home Econ.; r. RD 2, Columbia Cross Roads, PA 16914, 717 297-3918.
MCCONNELL, Sheila K. '70 (See Stavisky).
MCCONNON, Judy L. '70 (See McNeil).
MCCOOL, Barbara; '76 BS; Elem. Sch. Tchr.; Our Lady of Fatima, 5 Fatima Dr., Secane, PA 19018; r. 1111 Brookwood Ln., Secane, PA 19018, 215 586-7887.
MCCOOL, Suzanne R. Fretz (Terence H.); '66 BS Elem. Educ., '71 MS Scranton; Couns.; Warren Hills Regl. HS, Washington, NJ; r. 898 Scott St., Stroudsburg, PA 18360, 717 424-2363.
MCCORD, Willett; '32; r. 6321 Stephens Crossing, Mechanicsburg, PA 17055.
MCCORMAK, Marjorie R.; '17; r. 2975 Mary Ann Dr., Santa Clara, CA 95050.
MCCORMICK, Catherine Newhard; '30 Cert.; Retired; r. 29 Penn St., Montgomery, PA 17752, 717 547-6528.
MCCORMICK, Patrick J.; '72; r. 106 Simca Ln., Wilmington, DE 19805, 302 998-7983.
MCCOY, Jacqueline '72 (See Steinmetz).
MCCOY, Judith S. '63 (See Coole).
MCCOY, Kathryn; '74 MEd; Reading Spec.; Troy Area Sch. Dist.; r. Box 56, Canton, PA 17724, 717 673-8977.
MCCOY, Ruth B.; r. 348 Curtin St., South Williamsport, PA 17701.
MCCOY, Virginia A. '65 (See Rocheleu).
MCCRACKEN, Joyce Arlene '76 (See English).
MCCRACKEN, Kenneth L.; '72 BSEd Sci. Educ. Math.; Tchr.; Corry Area HS, 534 E. Pleasant St., Corry, PA 16407, 814 665-8297; r. RD 1, Corry, PA 16407, 814 663-3909.
MCCRACKEN, Lynda Gail Wilson (Kenneth L.); '68 BS Lib. Educ.; Homemaker; Piano Tchr.; r. RD 1, Corry, PA 16407, 814 663-3909.
MCCREARY, Gladys Whitmire (Bobby G.); '44 BS Home Econ.; Home Econ. Tchr.; Loyalsock Twp. Sch., 2101 Loyalsock Dr., Williamsport, PA 17701; r. 916 Pine St., Montoursville, PA 17754, 717 368-1680.
MCCUE, Mary C.; '77; r. 82 E. Vaughn, Kingston, PA 18704.
MCCUE, Mary C.; '77; r. 82 E. Vaughn St., Kingston, PA 18704.
MCCULLOUGH, Joyce E.; '76; r. RD 3, Box 140, Sewickley, PA 15143.
MCCULLOUGH, Pauline '34 (See Brown).
MCCUNE, Janice L. Ford (Willard H.); '48 BS Sci.; Tchr.; F.D. Roosevelt Middle Sch., Bristol, PA 19007; r. 2609 Brownsville Rd., Langhorne, PA 19047.
MCCUNE, Patricia '74 (See McAloon).
MCCURDY, Gertrude L. Aumick (Howard E.); '30 Cert.; Retired Elem. Tchr.; r. 513 Herman Ave., Lemoyne, PA 17043, 717 233-5336.
MCCURDY, Howard E.; '33 BSEd Music, Eng.; Retired Newspaper Pressman; r. 513 Herman Ave., Lemoyne, PA 17043, 717 233-5336.
MCDERMOTT, Eileen R. '76 (See Eckenroth).
MCDERMOTT, Janice Elaine '73 (See Hatch).
MCDERMOTT, Mary M.; '19; r. 508 Main St., Avoca, PA 18641.
MCDIVITT, Nancy L. '61 (See Hampton).
MCDONALD, Arlene J.; '22; r. 3831 Madison Ave., Niagara Falls, NY 14305.
MCDONALD, Catherine J. Loftus (Eugene P.); '38 BSEd French, Eng.; Homemaker; r. Indian Lake, NY 12842, 518 648-5645.
MCDONALD, Eugene P.; '38 BSEd Math. Sci., '49 MEd St. Lawrence; Dist. Principal, Chief Sch. Ofcr.; Indian Lake Central Sch., Indian Lake, NY 12842, 518 648-5414; r. Indian Lake, NY 12842, 518 648-5645.
MCDONALD, Kevin J.; '72 BS Hist.; Pres.; McDonald Contracting; r. 410 Fourth St., Dunmore, PA 18512, 717 586-9790.
MCDONALD, Leo F.; '41 BS; Retired; r. 3005 Teak Ln., Bowie, MD 20715, 301 262-2796.
MCDONALD, Marian W.; '39; r. 4215 Samoset Ave., San Diego, CA 92117.
MCDONALD, Mary L.; '75 BA Hist.; Day Care Supv., Group Worker II; Children's Svcs., Tioga Cnty., Day Care Program, Knoxville Child Dev. Ctr., Box 326, Knoxville, PA 16928, 814 326-4102; r. Box 53, Elkland, PA 16920.
MCDONALD, Michael J.; '76; r. 167 E. Main St., Mansfield, PA 16933.
MCDONALD, Ruth; '73; r. 322 Oak St., Pittsburgh, PA 15236.
MCDONALD, Sharon M.; '62 BS Eng., Hist.; r. 212 E. River St., Elkland, PA 16920, 814 258-5921.
MCDONALD, Theresa; '43; r. 507 June St., Union, NY 13762.
MCDONNELL, Margaret A. Jones (Patrick D.); '69 BS Home Econ. Educ., '74 EdM Rutgers; Field

Rep.; Bensalem Twp. Sch. Dist., 4319 Hulmeville Rd., Cornwells Heights, PA 19020, 215 752-0531; r. 2109 Wallace St., Philadelphia, PA 19130, 215 235-7689.

MCDONNELL, Nesa J.; '76 BA; Clerk Typist; State of Penn., 411 S. Second St., Harrisburg, PA; r. 28 Chamberburg, Gettysburg, PA 17325.

MCDONOUGH, Gertrude; '29; r. Sugar Run, PA 18846.

MCDONOUGH, Lucille Loftus (John J.); '33 BS; Homemaker; r. 104 Davitt Dr., Dickson City, PA 18519, 717 489-4520.

MCDONOUGH, Rosemary '69 (See Brodack).

MCDOUGAL, Elizabeth S.; '67; r. 102 Union Ave., Pittsburgh, PA 15205.

MCDOWELL, Helen B. Swartz (John M.); '31 BS Home Econ.; Retired Tchr., Home Econ., Cranberry Area HS; r. RD 1, Kennerdell, PA 16374, 814 498-2658.

MCDUFFIE, Catherine; '61; r. 922 Winder Dr., Bristol, PA 19007.

MCEBTURE, Carl; '51; r. 129 Chestnut St., Sunbury, PA 17801.

MCELHENY, Charles L.; '51 BS Gen. Sci., '77 MS Ore. St.; Retired USMC Ofcr.; Logistics Engr.; Self Employed, Same as residence; r. 4949 Gatewood Dr., Klamath Falls, OR 97601, 503 884-2648.

MCELROY, John; '52; r. Morris, NY 13808.

MCELWAIN, Patrice; '77; r. 35 N. Main St., Mansfield, PA 16933.

MCENTEE, Helen C.; '13 Cert. Elem. Educ.; Retired Tchr.; r. 33 South Ave., Bradford, PA 16701, 814 368-3810.

MCENTIRE, Donna M.; '51; r. 2 RD 3, Bel Air, MD 21014.

MCENTIRE, Elizabeth '70 (See Bagley).

MCEWAN, Bette J.; '69; r. 777 Laurel St., Elmira, NY 14904.

MCEWEN, Ardeth K. '69 (See Walker).

MCFALLS, Alice L. Brittain (Robert D.); '57 BSEd Elem. Educ.; Kndgtn. Tchr.; Pinewood Sch., 705 S. Main St., Summerville, SC 29483, 803 873-3931; r. 213 Partridge Cir., Summerville, SC 29483, 803 873-7973.

MCGAFFIC, Edith G. '70 (See Schimpf).

MCGARVEY, William; '69; r. 1715 1/2 Blaine St., Williamsport, PA 17701.

MCGAVIN, Frances; '42 BS Music Educ.; Exec. Secy.; American Entprs. Inst., 1150 Seventeenth St. NW, Washington, DC 20036, 202 296-5616; r. 7901 Dassett Ct., Annandale, VA 22003, 703 354-7554.

MCGAVIN, Harriet W. LaFrance (Arthur A.); '31 Cert. Elem.; r. Box 4, Meshoppen, PA 18630, 717 833-5833.

MCGINLEY, Ann McCawley (Leo A.); '47 BSEd Music; Music Tchr.; Bell Elem. Sch., Kirkwood, NY 13795; r. RD 2, Crescent Rd., Kirkwood, NY 13795, 607 775-3021.

MCGINLEY, Jane A.; '73; r. 512 E. Church St., Susquehanna, PA 18847.

MCGINLEY, Leo; '47; r. 510 Church St., Susquehanna, PA 18847.

MCGINLEY, Linda Karen '73 (See Ziegler).

MCGINNIS, Anne L.; '76; r. 673 Grier St., Williamsport, PA 17701.

MCGINNIS, Sheila '74 (See Yellets).

MCGINTY, Terry W.; '76 BSEd Spec. Educ.; Tchr.; Luzerne Intermediate, Unit 18, Garfield Elem. Sch., Pittston, PA 18640, 717 654-2311; r. 1 Laflin Rd., Inkerman, Pittston, PA 18640, 717 654-4429.

MCGIVERN, Helena; '36; r. Pleasant Mount, PA 18453.

MCGLYNN, Cornelius T.; '51 BSEd Elem. Educ., '57 MEd Rutgers; Supt., F.L. Walther Sch., Lumberton, NJ 08048, 609 267-1404; r. 90 Onondago Tr., Medford Lakes, NJ 08055, 609 654-4148.

MCGLYNN, Mary '24 (See Park).

MCGONAGLE, Robert A.; '77 BA; Fin.; GC Svc., 997 Old Eagle Sch. Rd., Wayne, PA 19087, 215 687-9280; r. 574 Wartman St., Philadelphia, PA 19128, 215 483-6614.

MCGONIGAL, Alice Annette Decker (Thomas D.); '35 Cert., '47 BS; Retired Tchr.; r. 215 S. Broad St., Kennett Square, PA 19348, 215 444-5806.

MCGONIGAL, Ira; '50 BSEd; Elem. Principal; S. Seneca Central Sch., Innerlaken, NY 14847; r. RD 1, Lodi, NY 14860, 607 582-6898.

MCGOUGH, Thomas G.; '72 BA; Methods Analyst; Hills Dept. Store, 15 Dan Rd., Canton, MA, 617 828-7700; r. 169 Norton Ave., South Easton, MA 02375, 617 238-4083.

MCGOWAN, Joy Beverly Matthews (Brian J.); '69 BS Elem.; Homemaker; r. 117 Ladderback Ln., Devon, PA 19333, 215 688-0149.

MCGRANAGHAN, Cathleen A.; '75 BSEd Art; Tchr.; Tunkhannock HS, Tunkhannock, PA; r. 36 High St., Montrose, PA 18801, 717 278-3494.

MCGRATH, James; '61; r. 3827 Avenue K, Brooklyn, NY 11210.

MCGRAW, Robert P.; '67 BS, '69 Masters Marywood; Tchr.; Scranton Sch. Dist.; r. 1909 Farr St., Scranton, PA 18504, 717 343-7907.

MCGRAW, Terri '76 (See Bolt).

MCGUIRE, Edith T. Shook (J. Voss); '69 BSEd Elem. Educ.; Tchr.; Towanda Area Sch. Dist.; r. RR 2, Box 273, Towanda, PA 18848, 717 265-2614.

MCGUIRE, Edward F.; '75; r. RD 2, Box 512C, Altoona, PA 16601.

MCHALE, Agnes L. '28 (See Gimber).

MCHALE, Alice F.; '26 Cert. Elem. Educ., '33 BS Marywood; Retired Jr. HS Tchr.; r. 125 Searle St., Pittston, PA 18640, 717 655-1312.

MCHALE, Catherine J. '72 (See Doughtery).

MCHALE, Jean B. '73 (See Barney).

MCHALE, John; '58; r. 12409 Chalford Ln., Bowie, MD 20715.

MCHEFFEY, Jane '63 (See Holcomb).

MCHENRY, Jeanne Louise '44 (See Hoffman).

MCHUGH, Robert; '62; r. 205 S. Main St., Old Forge, PA 18518.

MCILWAIN, Eleanor R. '72 (See Wooster).

MCILWAIN, Fredericka Newell; '27 Elem. Educ.; Retired Tchr.; r. RD 1, Roaring Branch, PA 17765, 717 673-8228.

MCINNES, D. Eileen Smith (David J.); '74 BS Art Ed.; Loan Processor, Closer; Van Schaack and Company, 1531 N. Lincoln Ave., Loveland, CO 80537, 303 669-5556; r. 1200 W. Magnolia St., Apt. B, Ft. Collins, CO 80521.

MCINROY, Angie F. Vantrile (Floyd); '27 Cert. Elem.; Retired Tchr.; r. 6 Austin St., Wellsboro, PA 16901.

MCINROY, Clark S.; '75 AS Applied Sci.; Supv., Respiratory Therapy Dept.; Inhalation Therapy Svcs. Inc., Platte Co. Mem. Hosp., Wheatland,

WY 82201, 307 322-3636; r. 904 18th St., Wheatland, WY 82201, 307 322-4719.

MCINROY, Eleanor M. '28 (See Fuller).

MCINROY, Ellen K. '28 (See Larson).

MCINROY, Eunice M. '30 (See Kane).

MCINROY, Floyd; '22 Cert. Math.; Retired Tchr.; r. 6 Austin St., Wellsboro, PA 16901, 717 724-4573.

MCINROY, Dr. Jack D.; '58 BS Soc. Studies, '74 EdD S. Dak.; Psychologist, Couns. and Educ.; Pvt. Practice, 1450 S. Havana St., Aurora, CO 80012, 303 750-7411; r. 357 Vaughn St., Aurora, CO 80011, 303 344-0843.

MCINROY, James F.; '54 BSEd Sci., Math., '72 PhD Colorado St.; Rediobiologist; Leader, Tissue Analysis Sec.; Los Alamos Scientific Lab., Indust. Hygiene Grp., Los Alamos, NM 87545, 505 667-4709; r. 35 Tesuque, Los Alamos, NM 87544, 505 662-4207.

MCINROY, Marguerite '20 (See Unger).

MCINROY, Maybelle M. '22 (See Makin).

MCINROY, Rev. Reginald; '33; r. 309 S. Elmer Ave., Sayre, PA 18840.

MCINROY, Richard H.; '55 BS Math., Soc. Studies; HS Math. Tchr.; Canisteo Central Sch., 84 Greenwood, Canisteo, NY 14823; r. 6 Pine St., Canisteo, NY 14823, 607 698-4036.

MCINROY, Sam F.; '32; Retired R.R. Block Operator; r. Middlebury Center, PA 16935, 717 376-5301.

MCINROY, Samuel F.; '60 BS Math., '64 MA Louisiana St.; Prof. of Math.; Corning Comm. Coll., RD 2 Spencer Hill, Corning, NY 14830, 607 962-9243; r. RD 2, Lennox Hill, Corning, NY 14830, 607 962-3286.

MCINROY, Stephen; '35; r. 145 1/2 Germania St., Galeton, PA 16922.

MCINROY, Thomas; '61; r. 6 Austin St., Wellsboro, PA 16901.

MCINTOSH, Ann Keiers (William E.); '70 BSEd; Homemaker; r. Box 49, New Albany, PA 18833, 717 363-2023.

MCINTOSH, Emmett L.; '49 BSEd Music, '52 MEd Penn. St.; Fed. Program Coord.; Harbor Creek Sch. Dist., 6375 Buffalo Rd., Harbor Creek, PA 16421, 814 899-3157; r. 3026 Peach St., Erie, PA 16508, 814 454-1833.

MCINTOSH, Gayle F. '71 (See Gepert).

MCINTOSH, Nancy; '64; r. Ceres, NY 14721.

MCINTYRE, Mildred; '23; r. 1025 Broad St., Clifton, NJ 07011.

MCKAMEY, Elizabeth (Betty) Beckwith (Roger L.); '69 BSEd Elem. Educ., '73 MEd Elmira; Tchr.; Elmira City Sch. Dist.; r. RD 1, Sitzer Rd., Pine City, NY 14871, 607 733-0058.

MCKANE, Myra P.; '13; r. 123 Buecher St., Chinchilla, PA 18410.

MCKAY, Sally G. Minnich (William B.); '69 BSEd Elem., Spec. Educ., '73 MEd Trenton St.; Homemaker; r. 2203 Stump Rd., Fountainville, PA 18923, 215 249-9303.

MCKAY, William B.; '69 BS Soc. Studies, '75 MEd Trenton St.; Tchr.; Central Bucks Sch. Dist., W. State St., Doylestown, PA 18901, 215 345-1400; r. 2203 Stump Rd., Fountainville, PA 18923, 215 249-9303.

MCKEAN, Dorothy C.; '14; r. Butler, NJ 07405.

MCKEAN, Richard G.; '65 BA Biol.; Owner; McKean Agcy., 7534 Jefferson St., Pulaski, NY 13142, 315 298-5126; r. 7549 Salina St., Pulaski, NY 13142, 315 298-4502.

MCKECHNEY, Leon; '30; r. 117 S. Fraley St., Kane, PA 16735.

MCKEE, Donald J.; '72 BSEd Geog.; Youth Dev. Couns.; Dept. of Pub. Welfare, Youth Forestry Camp 2, Hickory Run St. Pk., White Haven, PA 18661, 717 443-9524; r. 25 E. Center St., Nesquehoning, PA 18240, 717 669-9553.

MCKEE, JoAnn '64 (See Burr).

MCKEE, John J.; '63; r. 476 Fulton St., Waverly, NY 14892.

MCKEE, Mary Theresa Bales (Donald J.); '72 BSEd Elem. Educ., MEquiv Penn. St.; Tchr.; Panther Valley Sch. Dist., E. Bertsch St., Lansford, PA 18232, 717 645-2175; r. 23 E. Center St., Nesquehoning, PA 18240, 717 669-9553.

MCKEE, Sandra Moon (Thomas); '59 BS Bio., Soc. Studies; Tchr.; r. 144 Wilbur St., Waverly, NY 14892.

MCKEE, Thomas; '59 BS, Gen. Sci., '64 MAEd Bucknell; Spec. Educ. Tchr.; Waverly HS; r. 144 Wilbur St., Waverly, NY 14892, 607 565-9344.

MCKEEBY, Alice A. '60 (See Nacinovich).

MCKEEBY, Audrey; '19 Cert. Educ.; Retired Tchr.; r. R 55E Carey St., Plains, PA 18705, 717 823-5230.

MCKEEBY, Blanche W.; '23; r. RD 4, Montrose, PA 18801, 717 278-3467.

MCKEEVER, Jug T.; '62 BSEd Soc. Sci.; Instr.; Stevens State Sch. of Tech., Lancaster, PA 17603, 717 397-2491; r. 46 Whipporwill Dr., Lancaster, PA 17603, 717 872-4029.

MCKELLIN, Robert S.; '76; r. RD 1, Box 205B, Hellertown, PA 18055.

MCKELVEY, Ann E. '72 (See Pade).

MCKENDRICK, Imogene M. Harmon (Walter J.); '54 BSEd Music, '61 MEd Fredonia St.; Tchr.; Corning City Sch. Dist., McMahon Ave., Corning, NY 14830, 607 962-6844; r. 118 Weston Ln., Painted Post, NY 14870, 607 962-0072.

MCKENDRICK, Walter J.; '54 BS Sec. Educ., '55 MA George Peabody; Tchr.; Corning City Sch. Dist, Charles St., Painted Post, NY 14870, 607 936-9936; r. 118 Weston Ln., Painted Post, NY 14870, 607 962-0072.

MCKENZIE, Audrey '46 (See Markle).

MCKEON, James F.; '75 BA Biol.; Zookeeper; Zoological Soc. of Philadelphia, 34th St. and Girard Ave., Philadelphia, PA 19104, 215 243-1100; r. 576 General Muhlenberg Rd., King of Prussia, PA 19106, 215 265-4109.

MCKEON, Rea M. '32 (See Kilker).

MCKERNAN, Elizabeth A. '72 (See Regan).

MCKERNAN, Gerald F.; '75; r. PO Box 206, McElhattan, PA 17748.

MCKETTA, Barbara A. Stonier (Frank F.); '74 BS Elem.; Teller; First Natl. Bank and Trust; r. 94 Main St., New Milford, PA 18834, 301 689-2168.

MCKINNEY, Debra H.; '75; r. 102 Simmons St., Harrington, DE 19952.

MCKINNEY, Delores Dean (Shawn); '66 BSEd Elem. Educ.; r. 130 Yorkshire Cir., Lynchburg, VA 24502, 804 237-3378.

MCKINNEY, Louise B. '30 (See Gow).

MCKINNEY, Nina Bailey; '28 BS Elem., Prim. Educ.; Retired Tchr.; r. RD 2, Susquehanna, PA 18847, 717 853-3260.

MCKINNEY, Shawn; '66 BSEd Spec. Educ.; Project Mgr.; Simplimatic Engineering Co., Wards

Rd., Lynchburg, VA 24502, 804 239-9201; r. 130 Yorkshire Cir., Lynchburg, VA 24502, 804 237-3378.

MCKINNEY, Stephen E.; '74 BSEd Spec. Educ., '75 MSEd; Grad. Asst.; E.E.C. Dept. of Penn. St. Univ., Penn. Univ., State College, PA 16802, 814 865-6072; r. Fleming, PA 16865, 814 355-1341.

MCKINNIS, Marlene L. '71 (See Sedwick).

MCKINSTER, Mildred B.; '35; r. RD 1, Wellsboro, PA 16901.

MCKITTRICK, Joan L.; '72; r. 66 Fox Valley Rd., Glen Mills, PA 19342.

MCLAFFERTY, Beula Vought (David E.); '51 BSEd Elem. Educ., '57 MS Penn. St.; Retired; r. 205 Elm St., Port Allegany, PA 16743, 814 642-7011.

MCLAIN, Eugene M., Sr.; '49 BSEd; Principal, Broad St. Elem. Sch.; Horseheads Central Sch., Horseheads, NY 14845, 607 739-5601; r. 706 Tifft Ave., Horseheads, NY 14845, 607 739-2058.

MCLAIN, Isabelle Laura Dye (Thomas A.); '61 BSEd Elem.; Elem. Tchr.; Newark Valley Central Sch., Whig St., Newark Valley, NY 13811, 607 642-3221; r. 22 Rock St., Newark Valley, NY 13811, 607 642-3454.

MCLAIN, Lucille A. Mirmak (Eugene M.); '50 BSEd Eng., Sci., '75 MA Elmira; Eng. Tchr.; Horseheads Sr. HS, Horseheads, NY 14845, 607 739-5601; r. 706 Tifft Ave., Horseheads, NY 14845, 607 739-2058.

MCLAIN, Thomas A.; '51 BSEd Elem.; Principal; Middle Sch., Whig St., Newark Valley, NY 13811, 607 642-3221; r. 22 Rock St., Newark Valley, NY 13811, 607 642-3454.

MCLARNEY, Helen T. '74 (See West).

MCLAUD, Charmaine Burdick (Lloyd L.); '51 BS Elem. Educ.; Tchr.; Pocono Mountain Sch. Dist., Swiftwater, PA 18370, 717 839-7121; r. Box 66, Swiftwater, PA 18370, 717 839-9990.

MCLAUD, Elaine A.; '51 BSEd Elem.; Tchr.; Brooklyn Sch., Brooklyn, PA 18813, 717 289-4262; r. Brooklyn, PA 18813, 717 289-4492.

MCLAUD, Homer; '25 Cert. Educ., '52 BS; Retired Tchr.; r. Brooklyn, PA 18813, 717 289-4492.

MCLAUD, Lloyd L.; '51 BS Elem. Educ.; Retired Tchr.; r. Box 66, Swiftwater, PA 18370, 717 839-9990.

MCLAUD, Vera M. '55 (See Dunbar).

MCLAUGHLIN, Donald W.; '73 BA; Mgr.; Color Tile, Rt. 130, Willingboro, NJ 08046, 609 871-9200; r. 6 Radcliff Pl., Willingboro, NJ 08046, 609 877-9395.

MCLAUGHLIN, Dorothy '50 (See Lundgren).

MCLAUGHLIN, Gerald T.; '71 BA Eng., '73 MA Kan. St.; Admin., Northeast Philadelphia Branch; American Red Cross, SEPA Chapter, 2417 Welsh Rd., Ste. 2, Philadelphia, PA 19114, 215 671-9991; r. 2105 Meadow Dr., Norristown, PA 19403, 215 277-5928.

MCLAUGHLIN, James R.; '74 BS Educ.; Tchr., Glenwood Rd., Binghamton, NY 13905; r. 52-3 Ely Park Glenwood Rd., Binghamton, NY 13905, 607 798-7094.

MCLAUGHLIN, Jeanne C. Yesalavage; '75; r. Binghamton, NY 18403.

MCLEAN, Barbara J.; '73; r. 40028 Placid St., Philadelphia, PA 19136.

MCLEAN, Constance; r. 139 Cherry Ln., Wynnewood, PA 19096.

MCLEAN, Fred; '09; r. 1557 Landon Ave., Jacksonville, FL 32207.

MCMAHON, Barbara Brush; '36 BS Elem. Educ.; Retired Tchr.; r. 603 Washington St., Susquehanna, PA 18847, 717 853-3423.

MCMAHON, Michael W.; '74 BSEd Elem. Educ., '78 MS Elmira; Elem. Sch. Tchr.; Waverly Central Schs., Waverly, NY 14892, 607 565-9960; r. 302 Madison St., Sayre, PA 18840, 717 884-7255.

MCMANAMA, Gertrude (Trudy) Figura; '67 BS Home Econ., '73 MS 6th Yr. South. Conn. St.; Psychologist; Berrian Cnty. Intermediate Sch. Dist., 711 St. Joseph St., Berrien Springs, MI 49103, 616 471-7725; r. 213 E. Altgeld St., South Bend, IN 46604, 219 289-8328.

MCMANIGLE, Donna A. '63 (See Ernst).

MCMANIGLE, George E.; '66; r. 180 N. Glen, Rochester, NY 14626.

MCMANIGLE, Leona A. (Nonnie); '75 BA Gen. Studies; Dir., Elk Cnty. Infor. and Referral System; Elk Cnty. Ofc. of Aging, 163A Windfall Rd., St. Marys, PA 15857, 814 781-7002; r. 49 Dippold Ave., St. Marys, PA 15857, 814 834-3996.

MCMANIGLE, Patricia Ann '59 (See Ernst).

MCMANUS, William D.; '75; r. 525 Raspberry St., Erie, PA 16509.

MCMASTER, Pat '70 (See Schuman).

MCMENAMIN, Esther E. Bennett (David); '37 BSEd Elem. Educ., '55 MEd Delaware; Retired, Reading Spec.; r. 211 Duncan Ave., McDaniel Crest, Wilmington, DE 19803, 302 478-2911.

MC MILLEN, J. Paul; '69 BA Psych.; Dir., Dev.; Mansfield St., Mansfield, PA 16933, 717 662-4292; r. 130 Wakefield Terr., Mansfield, PA 16933, 717 662-7682.

MCMILLEN, Lorene I. '50 (See Haas).

MCMILLEN, Margaret H.; '38; r. Mansfield, PA 16933.

MCMINN, Constance Ruth Goss (Connie) (Kirk W.); '75 BSEd Home Econ.; Home Econ. Tchr.; Kishacoquillas HS, Lewistown, PA 17044; r. Apt. 12, Open Hearth Mnr., Lewistown, PA 17044, 717 248-8087.

MCMINN, Kirk W.; '75 BSEd Elem. Educ.; Tchr.; Mifflin Cnty. Sch. Dist., Strodes Mills Middle Sch., McVeytown, PA 17051, 717 248-5488; r. Apt. 12 Open Hearth Mnr., Lewistown, PA 17044, 717 248-8087.

MCMULLEN, Elise S.; '74; r. 51 Mary Jane Ln., Newtown Square, PA 19073.

MCMULLEN, Gail A.; '74; r. 51 Mary Jane Ln., Newtown Square, PA 19073.

MCMULLIN, Jean M. Kline (Terence J.); '70 BS Elem. Educ., Spec. Educ.; Co-Owner; T.J. McMullins Floor and Wallcovering, 44 Church St., Montrose, PA 18801, 717 278-2050; r. 66 Lake Ave., Montrose, PA 18801, 717 278-2465.

MCMULLIN, Thomas M.; '63; r. 4 Frank St., Binghamton, NY 13905.

MCMURRAY, Douglas; '74; r. 366 Blanchard Rd., Drexel Hill, PA 19026.

MCMURRAY, Sibyl '42 (See Stump).

MCMURTRY, Arda S.; '28; r. 439 Fairway Ave., Elmira, NY 14904.

MCNALLY, Peter C.; '73 BA Govt. and Politics; Appliance Dept. Mgr.; K Mart, US Rt. 309, Wilkes-Barre, PA 18702, 717 824-4681; r. 37 Sand St., Pittston, PA 18640, 717 655-1964.

MCNAMARA, Barbara J.; '77 BSEd; r. 101 Hannibul St., Blossburg, PA 16912, 717 638-2812.
MCNAMARA, Mary K.; '69 BSEd Elem. Spec. Educ.; Asst. Buyer; Emporium, 855 Market St., San Francisco, CA, 415 776-3301; r. 1494 Noe St., San Francisco, CA 94131, 415 931-9068.
MCNAMARA, Michael J.; '67 BS Elem., Spec. Educ., '72 MEd Penn. St.; Coord.; Intermediate Unit 17, Wellsboro Svc. Ctr. 8, Water St., Wellsboro, PA 16901, 717 724-2634; r. PO Box 334, Wellsboro, PA 16901, 717 724-1605.
MCNAMARA, Robert G.; '72 BS Spec. Educ., '76 MEquiv. Marywood; Tchr.; Northeastern Educ. Intermediate Unit 19, RD 3, Box 5A, Susquehanna, PA 18847, 717 853-4921; r. RD 3, Box 12, Susquehanna, PA 18847, 717 853-3537.
MCNAMARA, Rosemary A. '39 (See Burger).
MCNAMARA, Sharon A. Toman (William J.); '74 BSEd Elem. Educ.; Tchr.; NE Bradford Elem. Sch., Sullivan Cnty. Elem. Sch.; r. RD 1, Rome, PA 18837, 717 247-7914.
MCNAMARA, Thomas P.; '72 BS; Sci. Tchr.; South. Tioga Sch. Dist.; r. 101 Hannibal St., Blossburg, PA 16912, 717 638-2812.
MCNAMARA, William J.; '74 BSEd; Tchr.; N.E. Bradford HS, Same as residence; r. RD 1, Rome, PA 18837, 717 247-7914.
MCNANEY, Jo Ellen B.; '64; r. 105 Willow St., Smithport, PA 16749.
MCNANEY, Michael W.; '61 BSEd Math., Speech; Asst. VP, Appraiser; Columbia Banking Saving & Loan, 31 E. Main St., Rochester, NY 14614, 716 454-6780; r. 572 Claybourne Rd., Rochester, NY 14618, 716 442-9003.
MCNAUGHTON, Alice L. '23 (See Dunham).
MCNAUGHTON, Joan E.; '74 BS Home Econ. Educ.; Home Econ. Tchr.; W. Perry Jr. HS, W. High St., New Bloomfield, PA 17068, 717 582-2014; r. 33 N. Fifth St., Newport, PA 17074, 717 567-3938.
MCNEAL, Marshall A., Jr.; '72 BS Elem. Educ., '75 Cert.; Math. Tchr.; W.R. Croman Elem. Sch., Troy, PA 16947, 717 297-3145; r. 380 Redington Ave., Troy, PA 16947, 717 297-4059.
MCNEIL, Ellen '63 (See Sickler).
MCNEIL, James L.; '70 BSEd Elem., '75 MS SUNY, Brockport; Elem. Tchr.; Penfield Central Schs., Penfield, NY 14526, 716 586-7170; r. 52 Hilltop Dr., Penfield, NY 14526, 716 385-2435.
MCNEIL, Judy L. McConnon (James L.); '70 BSEd Spec. Educ., '75 MS SUNY, Brockport; Elem. Tchr.; Penfield Central Schs., Penfield, NY 14526, 716 586-7170; r. 52 Hilltop Dr., Penfield, NY 14526, 716 385-2435.
MCNEILL, Donna Gaynor (Gordon S.); '77; r. 132 Ocean Blvd., Chincoteague, VA 23336.
MCNEILL, Myrtle H. Duggett (Neil K.); '13 BPd, '23 Nursing Arnot-Ogden Hosp.; Homemaker; r. 2 Dryden Way, Commack, NY 11725.
MCNELIS, William J.; '72; r. 184 S. Alurel St., Hazleton, PA 18201, 717 454-6366.
MCNETT, Eloise; '69; r. Box 91, RD 2, Roaring Branch, PA 17765, 717 673-8981.
MCNETT, Paula J. Stopper (Wesley U.); '73 BSEd Elem. Educ., '76 MEd; Tchr.; Liberty Elem. Sch., Liberty, PA 16933; r. Box 353, Mansfield, PA 16933, 717 324-6641.
MCNETT, Cdr. William T.; '52 BSEd Sec. Educ.; Aviator; USN Liason Ofcr.; Boy Scouts of America, North Brunswick, NJ 08902, 201 249-6000; r. 106 N. Center St., Canton, PA 17724, 201 542-6733.
MCNICHOLS, Eva S.; '35; r. Wyalusing, PA 18853.
MCNULTY, Edwin J.; '66 BSEd, '71 MA Scranton; Tchr.; Liberty HS, Liberty, NY; r. Box 322C, RD 2, Narrowsburg, NY 12764, 914 252-7426.
MCNULTY, Elizabeth J.; '73 BSEd Spec. Educ., '77 MS Elmira; Elem. Tchr.; Brad St. Sch., Brad St., Horseheads, NY 14845, 607 734-5601; r. 756 Walnut St., Elmira, NY 14901.
MCNULTY, Mary L.; '21 Eng., '32 MA Columbia; Retired, Pittston Area Sch. Dist.; r. 1156 S. Main St., Pittston, PA 18640, 717 654-9838.
MCPEEK, Evelyn Louise '72 (See Vitali).
MCPHERSON, Barbara Hopko (James A.); '75 BSEd Pub. Sch. Nursing, '77 Nurse Practioner Robert Packer Hosp.; Elem. Sch. Nurse; H. Austin Snyder Sch., Sayre, PA 18840, 717 888-7742; r. 602 N. Main St., Athens, PA 18810, 717 882-3661.
MCPHERSON, Bertice '3 (See Brown).
MCPHERSON, Jamie; '58; r. RD 3, Towanda, PA 18848, 717 265-6586.
MCPHERSON, Mable Chaffee; '20 BA Elem.; r. 108 Franklin St., Towanda, PA 18848, 717 265-5081.
MCQUATE, Susan Louise Clauser (Edwin M.); '76 BSEd Spec. Educ.; Proprietor; Mt. Trail Motel, Same as residence; r. RD 1, Box 602, Newmanstown, PA 17073, 717 949-3575.
MCQUEEN, Helen Harris (Robert L.); '37 BS Home Econ.; r. Milan, PA 18831, 717 596-3074.
MCQUISTON, Janet V. '70 (See Creighton).
MCQUOWN, Kathryn A. Stadt (William G.); '70 BS Home Econ.; Tchr.; Williamsport Area HS, 2990 W. Fourth St., Williamsport, PA 17701, 717 323-8411; r. RD 2, Box 148, Cogan Station, PA 17728, 717 494-0679.
MCSURDY, Debra J. '74 (See Calvario).
MCTAVISH, Margaret A. Miller (Chester L.); '32 BSEd Home Econ., '40 MEd Penn. St.; Retired Home Econ. Tchr.; r. 809 W. Street Rd., West Chester, PA 19380, 215 793-1933.
MCVEY, Samuel C.; '66 BSEd, '70 MSEd Shippensburg St.; Tchr.; Linglestown Elem. Sch., 1044 N. Mountain Rd., Harrisburg, PA 17112; r. 4116 Crestview Rd., Harrisburg, PA 17112, 717 545-8488.
MCVICAR, George T.; '66 BSEd Soc. Sci.; Pub. Welfare Admin.; Bradford Cnty. Bur. of Children Svcs., Box 166A, RD 1, Towanda, PA 18848, 717 265-2154; r. 108 Vallile Pl., Sayre, PA 18840, 717 885-1002.
MCWILLIAMS, David M.; '77 BSEd Spec. Educ.; Spec. Educ. Tchr.; Towanda Area Sch. Dist.; r. RD 2, Canton, PA 17724, 717 673-5984.
MCWILLIAMS, Phyllis A. Miller; '73 BSEd Music; Music Spec.; Berkeley Heights Pub. Schs., 345 Plainfield Ave., Berkeley Heights, NJ 07922, 201 464-1714; r. 15 Midland Blvd., Maplewood, NJ 07040.
MEABON, Betsy; '69; r. RD 1, Pleasantville, PA 16341, 212 982-5335.
MEAD, Cheryl A. Brister (T. Milton); '69 BS Biol.; Homemaker; r. Box 98, Star Rt. 2, Owego, NY 13827, 607 687-2818.
MEAD, David C.; '75 BSED Soc. Studies; Caseworker; Carbon Cnty. Action Committee, 61 Broadway, Jim Thorpe, PA 18240, 717 325-3677;

r. Box 41G, Unionville Rd., Jim Thorpe, PA 18240, 717 325-4570.

MEAD, Mildred E. Snyder (Elmer E.); '33 AA Elem. Educ.; Retired; r. RD 4, Box 27, Montrose, PA 18801, 717 278-1546.

MEADE, Delphine Dunlap (Lawrence L.); '48 BS Home Econ.; Secy.; Connecticut Gen. Life Ins. Co., One Lincoln Ctr., Suite 800, Syracuse, NY 13202, 315 474-3975; r. 126 W. Dauenhauer St., East Syracuse, NY 13057, 315 656-3878.

MEADE, Lawrence L.; '49; r. 126 N. Dauenhauer St., East Syracuse, NY 13057.

MEADE, William F.; '53 BSEd Elem. Educ., '58 MS Cornell; Principal; Horseheads Central Sch., Center St., Horseheads, NY 14845, 607 739-5601; r. 232 Oriole Dr., Horseheads, NY 14845, 607 739-5176.

MEADOWS, James; '67; r. 158 Hornell St., Hornell, NY 14834.

MEAGLEY, Helen Hinkley (Malcolm F.); '29 BSEd Math., Soc. Studies; Retired; r. Pine St., Hallstead, PA 18822, 717 879-2992.

MEALEYS, Gail K.; '57; r. Box 81, Harborcreek, PA 16421.

MEALS, Robert; '69; r. 106 E. Cover St., Mechanicsburg, PA 17055.

MEALY, Jay C.; '70 BSEd; Sales Rep.; Miles-Bradford Co., Inc., 86 Elm St., Bradford, PA 16701, 814 368-7151; r. 36 Bedford St., Bradford, PA 16701, 814 368-4471.

MEARS, Sandra D.; '77; r. 444 Marion Ave., Ambler, PA 19002.

MEASLEY, Tony L.; '73 BS Educ.; Tchr.; Lower Dauphin Sch. Dist., E. Main St., Hummelstown, PA 17036; r. 1529 E. Chocolate Ave., Hershey, PA 17033, 717 534-2623.

MECCA, Salvatore A., Jr.; '76 BS Criminal Justice, Pol. Sci.; Owner; Tiffany's Rest., 103 E. Drinker St., Dunmore, PA 18512, 717 346-7881; r. 303 W. Elm St., Dunmore, PA 18512, 717 343-1799.

MECK, Charmaye; '77; r. 263 W. Kirmar Ave., Nanticoke, PA 18634.

MECK, Faye A. '74 (See Adams).

MECKES, Maynard E.; '21 Educ.; Retired; r. 752 Park Ave., Tyrone, PA 16686, 814 684-1756.

MECKLEY, James W., III; '71 BS Music, '77 Perm. Cert. Ithaca; Instrumental Music Tchr.; Haverling Central HS, Ellas AVe., Bath, NY 14810, 607 776-6883; r. 8 McCoy St., Savona, NY 14879, 607 583-2028.

MEDELL, Rebecca A. '74 (See Laverty).

MEEHAN, Betty R.; '35; r. Dushore, PA 18614.

MEEHAN, Gail C.; '71; r. 526 Cairn Rd., Millersville, MD 21108.

MEEHAN, Steve K.; '74; r. PO Box 121, RD 5, Johnstown, PA 15905.

MEEKER, Elizabeth '43 (See Butts).

MEGARGEL, Ann From (William J.); '64 BSEd Elem. Educ.; Former Tchr.; r. 23 Mayflower Ln., East Setauket, NY 11733, 516 928-6311.

MEHL, Nancy Lee '65 (See Mann).

MEIER, Dianne E.; '77 BSEd Sec. Educ., Math.; r. 443 Wolfel Ave., St. Marys, PA 15857, 814 834-2645.

MEIER, Donna M. '75 (See Vicini).

MEIER, Eleanor R. '26 (See Watkins).

MEIER, M. Eleanor Gilbert (Kenneth A.); '45 BS Home Econ.; Tchr. Educator, Home Econ. Dept.; N. Dak. St. Univ., Fargo, ND; r. Box 885, Linton, ND 58552, 701 254-4284.

MEIER, Mark A.; '74 BA Hum. Relat.; Program Dir.; Children's Home of Bradford, 800 E. Main, Bradford, PA 16701, 814 362-6565; r. 197 Seaward Ave., Bradford, PA 16701, 814 362-4746.

MEIKLE, Mildred Ellen '64 (See Dennis).

MEIKLE, Phyllis Horn (Robert L.); '31 Cert. Hist.; Retired Elem. Sch. Tchr.; r. 110 Grace Blvd., Painted Post, NY 14870, 607 936-9517.

MEINERT, Mary B. Jerald (Kenneth H.); '33 BS Home Econ.; Retired Home Econ. Tchr.; r. 11 Navesink Ave., Atlantic Highlands, NJ 07716, 201 291-0016.

MEINHART, Jo Ann Mummert (Ronald J.); '71 BSEd Elem.; Kndgtn. Tchr.; Toms River Bd. of Educ., Toms River, NJ 08753, 201 341-9200; r. 128 Admiral Ave., Beachwood, NJ 08722, 201 341-3647.

MEINHART, Ronald J.; '71 BSEd Hist., '76 MEd Trenton; Guidance Couns.; Toms River Sch. Dist., Toms River, NJ 08753, 201 341-9200; r. 128 Admiral Ave., Beachwood, NJ 08722, 201 341-3647.

MEINHART, S. John; '72; r. 515 Hillcrest Pl., Gettysburg, PA 17325.

MEINKE, John C.; '73 BA Spanish; Veterans Claims Examiner; VA, 5000 Wissahickon Ave., Philadelphia, PA 19101, 215 951-5259; r. 218 Tyson Ave., Glenside, PA 19038, 215 576-8444.

MEITZLER, Edward; '71; r. RD 1, Box 5, Kempton, PA 19529.

MEKEEL, Rae M.; '76; r. 2809 Woodlawn Ave., Easton, PA 18042.

MEKOS, George R.; '70 BSEd Soc. Studies; VP; J.G.R. Hops Inc. D.B.A. The Branch Ofc., 406 W. Washington Ave., Elmira, NY 14901, 607 734-9011; r. 90 Decker Pkwy. W., Elmira, NY 14905, 607 733-3406.

MELANDER, Eleanor; '35; r. Mt. Jewett, PA 16740.

MELCHER, Cynthia J.; '74; r. 311 Emerson Ave., Altoona, PA 16602.

MELHUISH, Charles D.; '67 BS Math.; Tchr., Chmn., Sr. HS Math Dept.; Palisades Sch. Dist., RD 1, Kintnersville, PA 18930, 215 847-5131; r. RD 1, Box 277 School Rd., Kintnersville, PA 18930, 215 346-8190.

MELHUISH, Janice E. Burman (Charles D.); '68 BS Home Econ., '74 MS Ill.; Tchr., Home Econ.; Palisade Jr., Sr. HS, RD 1, Kintnersville, PA 18930, 215 847-5131; r. RD 1, Box 277, School Rd., Kintnersville, PA 18930, 215 346-8190.

MELHUISH, Joyce E. '62 (See Paggen).

MELHUISH, Marilyn Ann; '56 BSEd Elem., '60 MEd Penn. St. Univ.; Asst. Prof.; Edinboro St. Coll., Edinboro, PA 16444, 814 732-2827; r. Box 321, Edinboro, PA 16412, 814 734-4215.

MELLEN, Ruth R.; '66; r. 30 Park Way Ln., Bradford, PA 16701.

MELLINGER, Judith Ilene '69 (See Stettler).

MELLOR, Tracy E.; '76 BA Psych.; Relief Dormitory Dir.-Grad. Asst.; Resident Life Dept., Millersville St. Coll., Gilbert Hall, M.S.C., Millersville, PA 17551, 717 872-5411; r. 1216 Faunce St., Philadelphia, PA 19111, 215 725-1760.

MELLOW, Michael D.; '75; r. 392 Academy, Archbald, PA 18403, 717 876-1449.

MELNICK, Jeanne M.; '73 BSEd; Elem. Sch. Tchr.; Jim Thorpe Area Sch. Dist., 410 Center Ave., Jim Thorpe, PA 18229, 717 325-2703; r. 116

E. Amidon St., Summit Hill, PA 18250, 717 645-7557.

MELSON, Ruth; '35; r. Radwynl 4 275 BM Ave., Bryn Mawr, PA 19010.

MENCH, Judith S.; '72; r. RD 2, Laceyville, PA 18623.

MENGEL, Carol A. Wascavich (Hank R.); '71 BSEd Elem. Educ.; r. 734 Fairmount Ave., Mohnton, PA 19540, 215 775-1552.

MENGEL, Kathryn Mary '62 (See James).

MENICHETTI, Lebro J.; '71 BS Elem. Educ., '75 MS Scranton; Elem. Sch. Tchr.; Valley View Elem. Sch., Main St., Peckville, PA 18434; r. 1013 Blakely St., Jessup, PA 18434, 717 489-0097.

MENIO, Eugenia Ann '74 (See Emert).

MENN, Lorraine M.; '65; r. 125 Linden St., West Pittston, PA 18643.

MENSCHEL, Neal J.; '66; r. Dutch Hill, Coudersport, PA 16915.

MENSCHEL, Terri M.; '67; r. PO Box 278, Chugiak, AK 99567.

MENTZER, Mary; '69; r. 1055 Evelyn Ave., Sunnyvale, CA 94086.

MENZEL, Laura M.; '74 BSEd Home Econ.; Tchr., Home Econ.; Dallas Sch. Dist., Conyngham Ave., Dallas, PA 18612, 717 675-5201; r. RD 1, Box 484, Dallas, PA 18612, 717 675-3223.

MERCER, Marian I. '27 (See Hess).

MEREDITH, Edward R.; '66; r. 9720 Riggs Rd., Adelphi, MD 20783.

MERETTA, Phyllis Grant (Leonard V.); '37 BSEd Eng., '60 MA West. Mich.; Media Spec.; Kalamazoo Pub. Schs., Central HS, 2432 N. Drake Rd., Kalamazoo, MI 49007, 616 385-0714; r. 3009 Audubon Dr., Kalamazoo, MI 49008, 616 382-5789.

MERITHEW, Ina Louise '26 (See Bird).

MERK, Charles; '36; r. 5 Dewitt Dr., Sidney, NY 13838.

MERK, Esther A.; '35; r. 621 Hayward St., Bound Brook, NJ 08805.

MERK, Mahlon; '35; r. 621 Hayward St., Bound Brook, NJ 08805.

MERK, Ruth A.; '37; r. Lanesboro, PA 18827.

MERK, Thelma J.; '40; r. 5 Dewitt Ave., Sidney, NY 13838.

MERKEL, Anne '73 (See Scacchitti).

MERKEL, Frederick Gerard; '75 BA Govt. Politics; Sales Mgr.; Johnson and Johnson, Same as residence; r. 2220 Brightmoor Dr., Richmond, VA 23233, 804 740-4253.

MERKEL, Patricia J.; '67; r. 929 Spring St., Bristol, PA 19007.

MERRELL, Joyce L. '52 (See Webster).

MERRICK, Harriet E. Kymer (Kenneth L.); '36 Elem. Educ., '48 MA Chicago; Retired Tchr., Park Sch.; r. 98 Chateau Terr., Snyder, NY 14226.

MERRICK, Kenneth L.; '47 BSEd Elem. Educ., '50 MA Columbia; Principal; Forest Elem. Sch., 250 N. Forest Rd., Williamsville, NY 14221, 716 631-4871; r. 98 Chateau Terr., Snyder, NY 14226, 716 839-2485.

MERRIFIELD, Dave J.; '76; r. 48 Zerby Ave., Edwardsville, PA 18704.

MERRIFIELD, Kathy M.; '76; r. 48 Zerbey Ave., Edwardsville, PA 16933.

MERRILL, Cheryl Foust (Robert S.); '70 BSEd Elem. Educ.; Tchr.; St. Mary's Nursery Sch., Dansville, NY 14437; r. 84 S. Main St., Dansville, NY 14437, 716 335-6739.

MERRILL, Gladys A. Schwab (Robert J.); '30 BSEd French Eng., '37 MEd Penn. St.; Retired Librarian; r. 25 N. Minnequa Ave., Canton, PA 17724, 717 673-5866.

MERRILL, Jean A. '63 (See Dutchess).

MERRILL, Martha Anne '62 (See Varvis).

MERRILL, Mary Adrienne '62 (See Taylor).

MERRILL, Robert J.; '35 BSEd Eng., Soc. Studies, '39 MEd Penn. St.; Retired Hist. Tchr.; Chmn. Soc. Studies Dept.; r. 25 N. Minnequa Ave., Canton, PA 17724, 717 673-5866.

MERRILL, Robert S.; '69; r. 84 S. Main St., Dansville, NY 14437.

MERRING, Dawn M.; '74; r. 12 S. Eighth St., Stroudsburg, PA 18360.

MERRITT, Dawn Marie '70 (See Chamberlain).

MERRITT, Edward L.; '55 BS Sci.; Tchr.; Horseheads Central Schs., Horseheads, NY 14845, 607 739-5601; r. 3845 Barnes Hill Rd., Horseheads, NY 14845, 607 739-5557.

MERRITT, Elizabeth P.; '19; r. Lawrenceville, PA 16929.

MERRITT, Grace; '34; r. 72 Pinecrest Ave., Dallas, PA 18612.

MERRITT, Jean C. '24 (See Cornwell).

MERRITT, Pauline B.; '09; r. 90 E. Union St., Canton, PA 17724.

MERRITT, Richard; '62 BS Sci.; Tchr.; Athens HS, Athens, PA; r. 230 Pleasant St., Athens, PA 18810, 717 888-5338.

MERTES, Cynthia L.; '75 BA Criminal Justice; Court Advocate, Tioga Cnty.; BST Counties Drug and Alcohol, Tioga Cnty. Courthouse, Wellsboro, PA 16901, 717 724-5161; r. 33 West Ave., Wellsboro, PA 16901, 717 724-3636.

MERTIS, Virginia R. '69 (See Callaghan).

MERTSON, A. William; '63 BSEd; Tchr., Newark Valley, NY 13811, 215 820-9212; r. 112 Whig St., Newark Valley, NY 13811, 607 642-9946.

MERTZ, Eleanor E. '47 (See Barry).

MERTZ, Linda J.; '63; r. RD 2, Box 514, Northumberland, PA 17857.

MERTZ, Lois R.; '72; r. 4908 Chalet Dr., 410, Cincinnati, OH 45217.

MERTZ, Ruth Carolynn Moyer (Geary R.); '71 BSEd Elem., '75 MEd Lehigh; Elem. Tchr., Lehighton Area Sch. Dist., 200 Beaver Run Rd., Lehighton, PA 18235, 215 377-4490; r. RR 3, Lehighton, PA 18235, 215 377-3382.

MERVA, Elizabeth '36 (See Collins).

MERVA, Raymond; '33; r. 106 Whittingham Pl., West Orange, NJ 07052, 201 731-1311.

MERWEARTH, Linda Bray; '69; r. 204 Laurel Ave., Pen Argyl, PA 18072, 215 863-4490.

MESAROS, John; '68; r. RD 5, Shavertown, PA 18708.

MESHARER, Thomas M.; '72; r. 75 Vulcan St., Wilkes-Barre, PA 18702.

MESHINSKI, Joann; '70 BS Elem. Educ., '74 MS Scranton; Tchr.; Greater Nanticoke Area Sch. Dist., Robert St., Nanticoke, PA 18634, 717 735-3740; r. 158 E. Main St., Glen Lyon, PA 18617, 717 736-7170.

MESLER, Janice Cianchetti (Fred); '64 BA Home Econ.; r. 24 Columbia Rd., Morristown, NJ 07960, 201 267-3169.

MESSING, Ann '76 (See Linder).

MESSING, David D.; '64 BS Math., '69 MS Elmira; Tchr.; Elmira Free Acad., Elmira, NY

14901, 607 734-5148; r. 1630 Pennsylvania Ave., Pine City, NY 14871, 607 732-2982.
MESSING, Irene Rumsey (Frederick L.); '43 BS Elem.; Tchr.; Millerton Elem. Sch., RD 1, Box 0, Millerton, PA, 717 537-2371; r. RD 2, Box 111, Millerton, PA 19936, 717 537-2598.
MESSINGER, Lee '73 (See Goodrich).
MESSNER, DeWitt William; '64 BSEd Biol., '70 MS Geneseo St.; Enviorn. Sci. Tchr.; Hornell City Sch. Dist., Middle Sch., Hornell, NY 14843, 607 324-1304; r. Box 220 A, RD 1, Arkport, NY 14807, 607 295-7600.
MESSNER, Helene Trimborn (DeWitt W.); '64 BSEd Home Econ.; Consumer Svc. Cnslt.; National Fuel Gas Co., Hornell, NY 14843; r. Box 220A, RD 1, Arkport, NY 14807, 607 295-7600.
METALLO, Mary B.; '66; r. 320 E. Emaus, Middletown, PA 17057.
METARKO, Florence T.; '66; r. 304 Davis St., Blossburg, PA 16912.
METARKO, Joyce V. '60 (See Shick).
METARKO, Peter; '68; r. 27 Nichols St., Wellsboro, PA 16901.
METEE, Cheryl K.; '67; r. 447 Stanfield Rd., Springfield, PA 19064.
METEER, Marvin G.; '70; r. RD 2, Wyalusing, PA 18853.
METHERELL, Genevieve '68 (See Beechey).
METSGER, Louise S.; '40; r. RD 1, Linden, PA 17744.
METZ, Merry G.; '72 BA Art Educ.; Art Tchr.; Juniata Valley Elem., Alexandria, PA 16611, 814 669-4022; r. Box 162, Alexandria, PA 16611, 814 669-4751.
METZ, Nancianne Straub (Carl P.); '75 BM Cert. Music; Tchr.; r. 117 N. Fourth St., Easton, PA 18042, 215 258-5059.
METZER, Jean B.; '41; r. Orono, ME 04473.
METZGER, Ella Jean; '50 BS Elem. Educ., '75 MS SUNY Geneseo; Elem. Sch. Tchr.; Rush Henrietta Central Schs., LeHigh Station Rd., Henrietta, NY 14586, 716 334-5440; r. 28 Crittenden Way, Rochester, NY 14623, 716 244-5649.
METZGER, James E.; '77 BSEd Music Educ.; Music Tchr.; Juniata Sch. Dist.; r. 56 Spanogle Ave., Lewistown, PA 17044, 717 248-6148.
METZGER, James E.; '77; r. 56 Spanogle Ave., Lewistown, PA 17044.
METZGER, Jean; '50; r. 28 Crittenden Way, 2, Rochester, NY 14623.
METZGER, Louise Mae Smith (Raymond S.); '59 BSEd; Tchr.; Williamsport Area Sch. Dist., 605 W. Fourth St., Williamsport, PA 17701, 717 326-3501; r. RD 2, Box 225, Linden, PA 17744, 717 322-0031.
METZGER, Lucille Parson (Forrest E.); '30 BS Music, Eng.; Retired Music Tchr.; r. 327 Howard St., South Williamsport, PA 17701, 717 326-9524.
METZGER, Stephen A.; '74 BSEd Lib. Educ.; Photographer; Jones and Presnell Studios Inc., PO Box 10606, Charlotte, SC 28237, 704 394-1121; r. 56 Spanogle Ave., Lewistown, PA 17044, 717 248-6148.
METZLER, Mary Ann '69 (See Snyder).
MEYER, Audrey; '48; r. Main St., Blossburg, PA 16912.
MEYER, Barbara J. Sieg (Edward); '68 BS Home Econ.; Coord.; ESSC Child Care Ctr., Box 879, East Stroudsburg, PA 18301, 717 424-3514; r. Star Rt., Sciota, PA 18354, 717 992-7578.
MEYER, Barbara J. Strobel (Robert A.); '71 BS Home Econ.; Home Econ. Tchr.; Port Jervis Middle Sch., 118 E. Main St., Port Jervis, NY 12771, 914 856-1463; r. RR 2, Box 521, Milford, PA 18337, 717 296-7353.
MEYER, Mary J. '44 (See Botsford).
MEYER, Tony P.; '76 BA CJA; Chief Deputy Sheriff; Sullivan Cnty. Comms., Sheriff's Dept., Courthouse, Laporte, PA 18626, 717 946-7361; r. Box 3, Mildred, PA 18632, 717 928-8280.
MEYER, William R.; '52 BSEd Elem.; Tchr.; Willoughby-Eastlake Bd. of Educ., Eastlake Jr. HS, Eastlake, OH 44094, 216 946-5000; r. 75 Dunbar Ct., Painesville, OH 44077, 216 352-0998.
MEYERS, Deborah Keith (Glenn W.); '74 BSEd Home Econ.; r. Star Rt. 2634, Point Arena, CA 95468, 707 882-2802.
MEYERS, Helen '35 (See Diltz).
MIAMIDIAN, Raymond; '69 BS Lib. Sci., '74 MA Glassboro St.; Librarian; Cherry Hill Pub. Schs., Malberg Elem. Sch., Cherry Hill, NJ 08034, 609 428-7377; r. 397 Allison Apts., Marlton, NJ 08053, 609 983-3381.
MICHAEL, Florence C. Singley (Charles P.); '44 BS Home Econ.; Tchr.; Parkland Jr. HS, N. Cedar Crest Blvd., RD 1, Allentown, PA 18104, 215 437-4631; r. 116 North 41st St., Allentown, PA 18104, 215 395-4426.
MICHAEL, Gregory A.; '72 BA Psych., '73 MA W. Va.; Sch. Psychologist; Penn. St. Internship for Doctorate, Philadelphia Bd. of Educ., Spec. Educ. Dept.; r. 667 Franklin St., State College, PA 16801, 814 238-8533.
MICHAEL, Helen M.; '33; r. RD 4, Muncy, PA 17756.
MICHAEL, Mary A. '40 (See Brace).
MICHAELS, Dorothy J.; '50 BS Elem. Educ.; Elem. Tchr.; South. Tioga Sch. Dist., Dorsett Dr., Mansfield, PA 16933, 717 662-2192; r. RD 3, Box 640, Mansfield, PA 16933, 717 662-3872.
MICHAELS, Mildred H.; '26; r. 1710 Southwest 31st St., Allentown, PA 18103.
MICHALIK, Iris E. '73 (See Beaderman).
MICHANOWICZ, Dr. Andrew E.; '57 BS, '55 DDS Pittsburgh; Endodontist; Endodontic Assocs., 3516 Fifth Ave., Pittsburgh, PA 15213, 412 682-2524; r. 334 Braddsley Dr., Pittsburgh, PA 15235, 412 824-8433.
MICHANOWICZ, Frank M.; '52 BSEd Soc. Studies, '55 MA George Peabody; Supervising Principal; Dept. of Defense, Dependents Schs. System, Box 848, Livorno American Elem. Sch., APO New York, NY 09019; r. 234 Jefferson St., Bridgeport, PA 19405.
MICHANOWICZ, John Paul; '57, '60 DDS Pittsburgh; Endodontist; Pvt. Practice, 3516 Fifth Ave., Pittsburgh, PA 15213, 412 682-2524; r. 100 Hickory Hill Rd., Pittsburgh, PA 15238, 412 963-7666.
MICHANOWICZ, Louise Baer (Andrew E.); '51 BSEd Home Econ.; Homemaker; r. 334 Braddsley Dr., Pittsburgh, PA 15235, 412 682-2524.
MICHELESON, Helen M.; '42; r. 27 South St., Smethport, PA 16749.
MICHONSKI, Anna R.; '22; r. 255 S. Williamson Rd., Blossburg, PA 16912, 717 638-2847.
MICK, Beverly '60 (See Richards).
MICKEUS, Marian D.; '13; r. 409 Franklin Ave., Wyckoff, NJ 07481.

MICKLEY, Adele Louise '76 (See Wood).
MIDDLEMISS, Carroll Maley (Robert G.); '74 BSED Elem. Educ.; Elem. tchr.; Oil City Sch. Dist., Central Ofc., Oil City, PA 16301; r. 850 Elk St., Franklin, PA 16323.
MIDDLETON, Barbara J.; '64; r. RD 1, Evans Mills, NY 13637.
MIDDLETON, Patricia Ann '75 (See Harrison).
MIETLICKI, Shirley Ann; '72 BS Home Econ., '77 MA Conn.; Regl. Spec., Human Dev. and Family Life; Hampden Cnty. Ext. Svc., 1499 Memorial Ave., West Spring, MA 01089; r. 80 Brush Hill Ave., Apt. 69, West Springfield, MA 01089, 413 732-3543.
MIHALICK, Dorothy V. '75 (See Larson).
MIHALKA, Marion Parashac (Barry A.); '63 BSEd Music Educ.; Former Jr. HS Vocal and Gen. Music Tchr.; r. 311 Cardinal Dr., Larksville, PA 18704, 717 288-9902.
MIHALY, Michael A.; '67 BS; Tchr.; Pennsbury Sch. Dist.; r. Oxford Valley Rd., Yardley, PA 19067, 215 493-2944.
MIKESELL, Deanna L. DeGroft (Raymond D.); '68 BS Home Econ.; Homemaker; r. Box 419, New Freedom, PA 17349, 717 235-3780.
MIKISITS, Suzanna '69 (See Sperrier).
MIKLOSI, Robert N.; '73 BS; Paralegal; r. R 72, Beekman St., Wilkes-Barre, PA 18702, 717 825-2861.
MIKOLAJCZYK, Paula M. '74 (See Ballard).
MIKULAK, Sandra; '70; r. Box 110, Emory, VA 24327.
MILAS, Nancy C. Jones (Eugene M.); '71 BS Home Econ.; Research Dietitian; Univ. of Pittsburgh, A450 Crabtree Hall, Grad. Sch.; Pub. Health, Pittsburgh, PA, 412 624-3008; r. 1413 Orchardview Dr., Pittsburgh, PA 15220, 412 343-5238.
MILES, Barbara '72 (See Ricketts).
MILES, Catherine A. '44 (See Mannix).
MILES, Donna M. '72 (See Owens).
MILES, J. Herbert; '55 BA Music; Dir., Fine Arts Program; West Milford Twp. HS, Arnold Rd., West Milford, NJ 07480, 201 697-1700; r. 106 Lafayette Ave., Chatham, NJ 07928, 201 635-8860.
MILES, James D.; '72 BA Eng.; Grad. Student, Penn. St. Univ.; r. 33 E. Lynbrook Rd., Collingdale, PA 19023, 215 586-0738.
MILEWSKI, Frank C.; '72 BS; Exec. Dir.; US Dept. of Labor, 433 S. Center St., Pottsville, PA 17901, 717 628-5215; r. 436 W. Penn St., Shenandoah, PA 17976, 717 462-4312.
MILEWSKI, John M.; '75 BA Pol. Sci.; Sales Rep.; Tastykake Inc., Same as residence; r. 331 W. Oak St., Shenandoah, PA 17976, 717 462-2814.
MILFORD, Deborah A. De Luca (William V.); '75 BS Math., Gen. Sci., Sec. Educ., Bloomsfield St.; Tchr., Math. and Sci.; Lake Lehman Sch. Dist., 7th and 8th Grade Bldg., Lehman, PA 18627, 717 675-1157; r. 54 Hartford, Ashley, PA 18706, 717 829-5356.
MILICEVICH, Diane L. '75 (See Williams).
MILKS, Mary H.; '29 BSEd; Retired Tchr.; r. RD 2, Mansfield, PA 16933, 717 662-2477.
MILKS, Sally M. Morrison; '71 BSEd Home Econ.; Chief Therapeutic Dietician; ARA Svcs., Myer Mem. Hosp.; r. 163 Dexter St., Tonawanda, NY 14150, 716 694-9234.
MILL, Carol J.; '70; r. 189 Joehson Creek Rd., Breesport, NY 14816.
MILLAR, Janet L.; '68; r. 515 Rosedale Ave., Middletown, PA 17057.
MILLARD, Virginia R. Beebe (Charles A.); '30 Elem., '35 BS Penn. St.; r. 335 Hartford Ave., Kenmore, NY 14223, 716 875-2714.
MILLARD, Walter J.; '59 BS Soc. Studies, Geog., '67 MA West Chester St.; Asst. Principal; Downington Sch. Dist., 50 Devon Dr., Downington, PA 19335, 215 363-6400; r. Box 473, Downingtown, PA 19335, 215 269-8184.
MILLER, Alice E. Gardner (Sherwood L.); '31 Home Econ.; Retired; r. 36 W. Eighth St., Bloomsburg, PA 17815, 717 784-5802.
MILLER, Alma K.; '76, MA; LB Cnslt.; Burks Cnty. Intermediate Unit, 3010 St. Lawrence Ave., Reading, PA 19606, 215 779-1551; r. 1714 James St., Sinking Spring, PA 19608, 215 678-9988.
MILLER, Anna R.; '12; r. 116 S. State St., Clarks Summit, PA 18411.
MILLER, Arthur W.; '74 MEd; Spec. Educ. Tchr.; Intermediate Unit 17, Mansfield St. Coll., North. Tier Learning and Diagnostic Ctr., Mansfield, PA 16933, 717 662-4192; r. RD 1, Orebed Rd., Mansfield, PA 16933, 717 724-3848.
MILLER, Astrida Vanadzins (Harold N.); '63 BSEd Elem. Educ.; Homemaker; r. RD 1, Box 110, Covington, PA 16917, 717 659-5493.
MILLER, Barbara A.; '72; r. 383 N. York St., Pottstown, PA 19464, 215 699-7832.
MILLER, Beth J.; '76; r. 1504 Pasadena Dr., Erie, PA 16505.
MILLER, Beverly G. Hollenbach (Dwight D.); '68 BSEd Home Econ.; Tchr.; Tulpehocken Area Schs.; r. Box 321, RD 1, Bethel, PA 19507, 717 933-5736.
MILLER, Beverly S. Leslie (Dennis C.); '73 BSEd Home Econ.; Assoc.; J.C. Penney Catalog, Franklin Sq., Frankfort, KY 40601, 502 875-3873; r. Thomas Trailer Ct., Owenton, KY 40359, 502 484-3175.
MILLER, Brenda E. Richebacher (Earl S.); '70 BS; Elem. Tchr.; Nazareth Sch. Dist., 2 Center Sq., Nazareth, PA 18064, 215 759-1170; r. 985 State Park Rd., Windgap, PA 18091, 215 759-6924.
MILLER, Byron; '57; r. 401 Front St., Roseto, PA 18013.
MILLER, C. Jarrett; '57 BSEd Elem. Educ., '62 Masters Temple; Field Dir.; Boy Scouts of America, 110 W. Tenth St., Erie, PA 16501, 814 454-4565; r. 729 East 31st St., Erie, PA 16504, 814 459-2730.
MILLER, C. Richard; '64 BS Biol., '69 MS Elmira; Chem. Tchr., Basketball Coach; Lower Dauphin HS, Hummelstown, PA 17036, 717 566-3721; r. 11 Fox Chase, Harrisburg, PA 17111, 717 566-2887.
MILLER, Charles; '62; r. Box 487, Blossburg, PA 16912.
MILLER, Charles R.; '64; r. 17 Exchange St., Attica, NY 14011.
MILLER, Clyde; '53; r. 510 Shaffer Rd., Millersburg, PA 17061.
MILLER, Cora M.; '31 BSEd Music; Retired Purchasing Agt.; r. 28 B Thomas St., Harrisburg, PA 17103, 717 238-7782.
MILLER, Craig W.; '74; r. 287 Norfolk Rd., Warminster, PA 18974.

MILLER, Crescence '24 (See Stevens).
MILLER, Daisy H.; '21; r. Main St., Tioga, PA 16946.
MILLER, Daniel E.; '72 BSEd Eng.; Tchr., Eng. and Driver's Educ.; Austin Area Schs., Austin, PA 16720, 814 647-8633; r. 415 Walnut St., Emporium, PA 15834, 814 486-1089.
MILLER, Deborah A.; '75 BSEd Art; Art Tchr.; Williamsport Area Sch. Dist.; r. 823 Cherry St., Williamsport, PA 17701, 717 322-0901.
MILLER, Debra A.; '75 BA Psych.; Receptionist, Bkpr.; Weaver, Mosebach and Piosa, P.C., Lehigh Bank Bldg., PO Box 72, Catasauqua, PA 18032, 215 264-0587; r. 41 Parkway Ct., Allentown, PA 18104, 215 395-4664.
MILLER, Dennis R.; '71 BA Eng.; Asst.; Elmira Coll., Pub. Relations Dept., Elmira, NY, 607 734-3911; r. RD 2, Box 20A, Columbia Cross Roads, PA 16914, 717 297-2841.
MILLER, Dewey W.; '15 Educ., '27 BS Rochester; Retired HS Principal, X-ray Tech., Builder; r. 1216 Judee Dr., Zephyrhills, FL 33599, 813 782-8393.
MILLER, Diana L.; '74; r. 56 Extension St., Mansfield, PA 16933.
MILLER, Diane; '71; r. RD 2, Box 377, Wellsboro, PA 16901.
MILLER, Dianne K. Hughes (James J.); '72 BSEd Elem. Educ., '75 MEd Millersville St.; Tchr.; Cornwall-Lebanon Sch. Dist., 105 E. Evergreen Rd., Lebanon, PA 17042, 717 273-4571; r. RD 3, Box 1575, Lebanon, PA 17042, 717 865-5119.
MILLER, Dorothy Dyer Tozer (Albert O.); '24 Cert. Sci., Math., Soc. Sci., '31 MEd Penn. St.; Retired Tchr.; r. Star Rt., Pleasant Mount, PA 18453, 717 448-2443.
MILLER, Dorothy E. '32 (See Hepler).
MILLER, Dorothy M. Straley (Daniel T.); '23; Homemaker; r. 494B Kenwood Ave., Delmar, NY 12054, 518 439-6135.
MILLER, Edith B. Darrow (F. William); '30 Cert.; Retired; r. 511 Fourth St., Towanda, PA 18848, 717 265-5600.
MILLER, Edna G. '42 (See Lockart).
MILLER, Eleanor '55 (See Reed).
MILLER, Elizabeth Ann '71 (See Schwartz).
MILLER, Ellen; '72; r. 221 S. Water St., Mill Hall, PA 17751.
MILLER, Ellen B.; '76 BS Spec. Educ.; Tchr.; Ithan Elem. Sch., Radnor, PA, 215 548-7200; r. 3310 Hamilton St., Philadelphia, PA 19104, 215 382-4008.
MILLER, Ellen N. '25 (See Shay).
MILLER, Ernest F.; '11, '27 BS Ind Arts Penn. St.; Retired; r. Star Rt. 2, Box 19, Hawley, PA 18428, 717 226-3033.
MILLER, Esther H.; '42; r. 727 E. Guilford St., Lebanon, PA 18428.
MILLER, Eugenia Porretta (George D.); '50 BSEd Eng., French, Spanish, '56 MS St. Univ. of New York, Albany; Lang. Arts Coord.; Clarkstown Sch. Dist., Congers Rd., New City, NY 10956, 914 634-4941; r. 1801 Sunset Rd. SE, Rio Rancho, NM 87124, 505 898-4438.
MILLER, Frances F.; '26; r. 3116 29th St., Lubbock, TX 79410.
MILLER, Frank; '31; r. North Norwich, NY 13814.
MILLER, Genevieve H.; '19; r. Millerton, PA 16936.
MILLER, George W.; '69 BSEd Elem., '78 MS Bloomsburg; Dir., Secondary Reading; N. Schuylkill Sch. Dist., North Schuylkill, PA, 717 874-0495; r. 138 S. Walnut St., Mt. Carmel, PA 17851, 717 339-4374.
MILLER, Ginny K. '73 (See Magnotta).
MILLER, Gladys R.; '16; r. 44 St. Charles St., Johnson City, NY 13790.
MILLER, Glenna M. '44 (See Correll).
MILLER, Goldine V. Betts (Glenn A.); '28 Elem.; Retired Tchr.; r. 603 S. Center St., Grove City, PA 16127, 412 458-9779.
MILLER, Harold E.; '62; r. RD 2, Box 384-B, Germantown, OH 45327.
MILLER, Helen M. Minkler (Paul R.); '29 Elem. Educ.; r. 515 Greeves St., Kane, PA 16735, 814 837-8625.
MILLER, Holly R.; '77; r. 28 N. Water St., Womelsdorf, PA 19567.
MILLER, James E., III; '66 BS Comp., Soc. Studies; Tchr., Coach; Williams Valley Sch. Dist., Rt. 209, Tower City, PA 17980, 717 647-2167; r. 121 W. Market, Williamstown, PA 17098, 717 647-2722.
MILLER, James M.; '75 BA Govt., Politics; Police Agt.; Baltimore City Police Dept., 1620 Edison Hwy., Baltimore, MD 21213, 301 396-2433; r. 2703 Gibbons Ave., Baltimore, MD 21214, 301 426-7326.
MILLER, Jane E.; '75 BA Music; Pressman; Standard Register Printing Co., Mt. Zion Rd., York, PA 17402, 717 755-1051; r. RD 12, York, PA 17406, 717 755-2426.
MILLER, Janice R.; '67; r. Roaring Branch, PA 17765.
MILLER, Jean (See Losey).
MILLER, Jeanne Elaine '66 (See Moser).
MILLER, Jeffrey D.; '68 BSEd Elem. Spec. Educ.; Tchr., Spec. Educ.; Cazenovia, Sr. HS, Cazenovia, NY; r. RD 1, Box 85, Bouckville, NY 13310, 315 684-9327.
MILLER, Jere; r. 335 Main St., Mill Hall, PA 17751.
MILLER, John; '50; r. 17 Chatfield Pl. E., Painted Post, NY 14870.
MILLER, John K.; '67; r. RD 1, Smicksburg, PA 16256.
MILLER, John L.; '64; r. RD 2, Campbell, NY 10916.
MILLER, John R.; '75 BSEd Music; HS Chorus and Jr. H. Vocal Music; North East Sch. Dist., 2 Gibson St., North East, PA 16428, 814 725-9667; r. 10 Poplar St., North East, PA 16428, 814 725-8047.
MILLER, Joseph C.; '74 BA Pol. Sci., '76 MPA Penn. St.; Exec. Dir., Mines and Energy Mgmt. Comm.; Penn. House of Reps., Box 217 Main Capitol Bldg., Harrisburg, PA 17120, 717 783-5356; r. 304 State St., West Fairview, PA 17025, 717 732-0901.
MILLER, Judy H.; '67; r. RD 1, Smicksburg, PA 16256.
MILLER, Kathleen H.; '17; r. 32 Waverly Pl., Farmingdale, NY 11735.
MILLER, Kathleen Hayes; '18 Cert. Educ.; Speech Tchr., Learning Disabled; r. 323 S. Main St., Taylor, PA 18517, 717 562-1464.
MILLER, Kathryn A.; '77; r. 117 Earlwood Rd., Pittsburgh, PA 15235.

MILLER, Kathryn W.; '17; r. 1212 Race St., Williamsport, PA 17701.
MILLER, Kenneth B.; '77; r. 24 1/2 N. Academy St., Mansfield, PA 16933.
MILLER, Kimberly; '75; r. 46 Old Orchard Dr., Easton, PA 18042.
MILLER, Lana M.; '67; r. Box 410, Essex Hills, Northumberland, PA 17857.
MILLER, Larry L.; '70; r. RD 6F, Carlisle, PA 17013.
MILLER, Lawrence R.; '64 BS Elem. Educ., '72 MAdmin St. Bonaventure; Principal; Washington West Elem. Sch., Olean, NY 14760, 716 373-2660; r. Box 376, Eldred, PA 16731, 814 225-4827.
MILLER, Lulu B.; '11; r. 84814 Ave. N, St. Petersburg, FL 33701.
MILLER, Mabel D.; '17; r. RD 1, Mehoopany, PA 18629.
MILLER, Machelle S.; '77; r. RD 1, Box 1165, Spring Grove, PA 17362.
MILLER, Margaret A.; '76 BSEd Library; Head Librarian; Fulton Cnty. Library, 129 N. Third St., McConnellsburg, PA 17233, 717 485-3593; r. 206 Lincoln Way E., McConnellsburg, PA 17233, 717 485-4027.
MILLER, Margaret A. '32 (See McTavish).
MILLER, Marien E.; '23 Jr. HS Elem. Educ., '40 BSEd New York Univ.; Retired Elem. Tchr.; r. 223 Hempstead Ave., Lynbrook, NY 11563, 516 593-9255.
MILLER, Marjorie '36 (See Bryden).
MILLER, Mary Ada Jackson (Henry E.); '37 Elem. Educ., '56 6th Yr. Cert. Syracuse; Retired Cnslt., W. Hartford Pub. Schs.; r. 7 Crestwood Rd., West Hartford, CT 06107.
MILLER, Mathilda Anna Scheele (Ray L.); '36 BS Home. Econ.; Tchr., James Buchanan Middle Sch., Mercerburg, PA 17236, 717 328-5221; r. RR I, St. Thomas, PA 17252, 717 369-3756.
MILLER, Mildred E. '36 (See Wilson).
MILLER, Nancy L. Romberger (Ronald W.); '70 BSEd Home Econ.; Homemaker; r. 112 Hopkins St., Athens, PA 18810, 717 888-6111.
MILLER, Nancy Louise '74 (See Porter).
MILLER, Nancy M. '60 (See Werkheiser).
MILLER, Nancy M.; '73 BSEd Elem. Educ.; Elem. Tchr.; East. Lebanon Cnty. Sch. Dist., RD 2, Myerstown, PA 17067; r. 6 Nassau Ct., Reading, PA 19601, 215 775-1306.
MILLER, Naomi Y.; '69; r. 777 Cherry Tree Rd., Chester, PA 19014.
MILLER, Nelda R.; '66; r. RD 1, Columbia Cross Roads, PA 16914.
MILLER, Pamela Ann '72 (See Coleman).
MILLER, Patricia Ann Bowen (John M.); '76 BSEd Home Econ.; Nutritionist; Presbyterian Child Dev. Ctr., 130 Main St., Wellsboro, PA 16901, 717 724-3810; r. RD 2, Box 20-A, Wellsboro, PA 16901, 717 724-5526.
MILLER, Patricia C.; '74; r. 133 Picture Dr., Pittsburgh, PA 15236.
MILLER, Paul R.; '29 BSEd Sci., Latin, French, '36 MEd Duke; Retired; r. 515 Greeves St., Kane, PA 16735.
MILLER, Paula A. Miller (William H.); '69 BSEd Elem. Spec. Educ.; Tchr.; Cornwall-Lebanon Sch. Dist., E. Evergreen Rd., Lebanon, PA 17042, 717 273-1969; r. 101 E. Pershing Ave., Lebanon, PA 17042, 717 273-1463.
MILLER, Phyllis A. '73 (See McWilliams).
MILLER, Raymond E., Jr.; '77 BS Chem.; Grad. Student; W. Va. Univ.; r. Box 470, RD 1, Lawrenceville, PA 16929, 717 827-2323.
MILLER, Richard A.; '76 BSEd Music; Grad. Student, Music Arranger; North Texas St. Univ.; r. 1112 Eagle Dr., Apt. 1, Denton, TX 76201, 817 566-3271.
MILLER, Richard H.; '76 BS Biol., Med. Tech.; Robert Packer Hosp. Sch. of Med. Tech., Sayre, PA 18840; r. 10 Hemlock St., Dupont, PA 18641, 717 655-1792.
MILLER, Richard W.; '74 BSEd Elem. Educ.; r. 4531 Londonderry Rd., Harrisburg, PA 17109, 717 545-0429.
MILLER, Robert D.; '75; r. Crescent Rd., Freeland, PA 18224.
MILLER, Robert W.; '72 BSEd Biol., '78 MA Rollins; Admissions Couns.; Jones Coll., 1505 E. Colonial Dr., Orlando, FL 32809, 305 896-2407; r. 1512 Watts Ave., Orlando, FL 32809, 305 851-6361.
MILLER, Ronald; '75 MEd; Grad. Student; Okla. St. Univ.; r. Rt. 1, Box 41A, Stillwater, OK 74074, 405 624-1434.
MILLER, Ronald C.; '54 BS Math, Physic, Geology; Physics Tchr.; N. Penn HS, Blossburg, PA 16912; r. Covington, PA 16917, 717 659-5470.
MILLER, Ronald W.; '70 BSEd Elem. Educ., '74 MS Elmira; Tchr.; Litchfield Elem. Sch., RD 1, Sayre, PA 18840, 717 888-7198; r. 112 Hopkins St., Athens, PA 18810, 717 888-6111.
MILLER, Rose Palmer; '31 Cert. Elem. Educ., '63 BA SUNY, Oswego; Retired Elem. Tchr.; r. Norton Rd., Vernon Center, NY 13477, 315 829-3045.
MILLER, Ruth E. Heyd (A. Romain); '20 Cert.; Retired Tchr.; r. Liberty, PA 16930, 717 324-3564.
MILLER, Ruth Ina '41 (See Hand).
MILLER, Sara '26 (See Swartz).
MILLER, Sarah E. Plotts; '33 Cert. Kndgtn. Primary; Tchr.; S. Williamsport Area Sch. Dist., 555 W. Mountain Ave., South Williamsport, PA 17701, 717 326-2801; r. 2416 Riverside Dr., Williamsport, PA 17701, 717 323-6046.
MILLER, Shanon K.; '76; r. Hilton Rd., Apalachin, NY 13732.
MILLER, Stella Rowett (Marcus E.); '25 Cert.; Retired Spec. Educ. Tchr.; r. 27 Academy St., Wilkes-Barre, PA 18702, 717 822-0078.
MILLER, Stephanie Lou '69 (See Mumma).
MILLER, Steve G.; '74; r. 512 Willow Ave., Honesdale, PA 18431.
MILLER, Susan; '68; r. Valley Park Rd. 3, Catasauqua, PA 18032.
MILLER, Susan C. '71 (See Kostic).
MILLER, Suzanne D. '74 (See Harer).
MILLER, Warren L.; '28 Cert. Soc. Studies, '37 MS Bucknell; Retired Ch. Sch. Admin., Mansfield Joint Schs.; r. 78 St. James St., Mansfield, PA 16933, 717 662-3128.
MILLER, Wayne R.; '63; r. 415 Hillmere Dr., Annapolis, MD 21403.
MILLER, William H.; '68 BSEd Soc. Studies; Tchr.; Cornwall-Lebanon Sch. Dist., E. Evergreen Rd., Lebanon, PA 17042, 717 272-2031; r. 101 E. Pershing Ave., Lebanon, PA 17042, 717 273-1463.
MILLHOUSE, Scott D.; '77 BA Geog., Regl. Planning; Civil Engr.; Army Corps of Engrs.; r. 524 Delaney Rd., Huntsville, AL 35806, 205 837-7039.

MILLIER, Elaine P.; '61; r. 409 S. Gaddes St., Syracuse, NY 13204.
MILLIKEN, Katharina Sneshkoff (Ronald R.); '64 BSEd Biol., '69 MEd Penn. St.; r. 25 Cooper Dr., Apalachin, NY 13732, 607 625-2693.
MILLIREN, Carmen '26 (See Bartle).
MILLIRON, Patricia A. '76 (See Rhinehart).
MILLIRON, Susan E.; '77; r. 2 Hidden Ln., Kennebunk, ME 04043.
MILLIS, C. Maxine '32 (See Green).
MILLITCH, Dorothy J. Leonard (Richard E.); '56 BS Music, '60 BS Elem. Educ. SUNY; Tchr., Soc. Sci.; Maine-Endwell Central Schs., Endwell, NY 13760, 607 754-1400; r. RD 2 Box 408A, Endicott, NY 13760, 607 748-4040.
MILLITCH, Richard E.; '57 BSEd Music Educ., '67 MS Ithaca; Elem. Instrumental Inst., Maine-Mem. Sch., Maine, NY 13802; r. RD 1, Johnson City, NY 13790, 607 748-4040.
MILLS, Danalle M. '71 (See Van Istendal).
MILLS, Gertrude W. '28 (See Press).
MILLS, Jo-Ann M. '74 (See Selby).
MILLS, Lindsay R.; '69; r. Wilkes-Barre, PA, 717 829-1604.
MILLS, Mary Elizabeth '38 (See Sheeley).
MILLS, Melody A.; '68 BS Home Econ.; Owner; Melody Mills Decorating Svc., Same as residence; r. 3164 N. George St., Emigsville, PA 17318, 717 764-9652.
MILLS, Ruth A. Hess; '72 BSEd Art; Elem. Sch. Art Tchr.; Williamsport Area Sch. Dist., Williamsport, PA 17701, 717 326-3501; r. 622 Oliver St., Williamsport, PA 17701, 717 322-3866.
MILLS, Veronica Miskowitz; '36 Cert. Elem., '45 BS St. Coll., E. Stroudsburg; Kndgtn. Tchr.; Dan Flood Sch., Wilkes-Barre, PA 18701; r. 98 W. Chestnut St., Wilkes-Barre, PA 18705, 717 824-7536.
MILNES, Maud '32 (See Davis).
MILOSKI, Anna S.; '27; r. c/o J. Cooper, Scranton, PA 18508.
MILOTA, Mary L. '29 (See Jackett).
MILWESKI, Gregory M.; '67; r. 72 Pearl St., Port Allegany, PA 16743.
MINARD, John M.; '63 BSEd Sci. Educ., '70 St. Bonaventure; Tchr.; Cameron Cnty. HS, Emporium, PA 15834; r. 209 E. Fourth St., Emporium, PA 15834, 814 483-3168.
MINER, Eileen R.; '75; r. 1631 N. Second St., Apt. 2, Harrisburg, PA 17102.
MINER, Eleanor C.; '50; r. RD 1, Hallstead, PA 18822.
MINER, Elva P. '49 (See Brown).
MINER, Helen Elaine Partrick (Newton L.); '43 BS Home Econ.; Homemaker; r. Apt. O-204, 855 N. Park Rd., Wyomissing, PA 19610, 215 373-3557.
MINER, Joan H.; '67; r. 785 Fifth Ave., River Edge, NJ 07661.
MINER, Lectea H.; '17; r. 64 Tompkins St., Cortland, NY 13045.
MINGLE, Stephanie Ann Silsbee (Ronald K.); '76 BS Spec. Educ.; Tchr.; B.L.A.S.T. Intermediate Unit 17, 136 Catawissa Ave., Williamsport, PA 17701, 717 326-0565; r. Box 73, RD 1, Muncy, PA 17756, 717 437-2048.
MINGOS, Carl; '39; r. 1528 Tenn St., Lawrence, KS 66044.
MINGOS, Joseph E.; '68 BSEd Eng.; Operations Supv.; E.I. duPont de Nemours and Co., Inc., James St., Towanda, PA 18848, 717 265-6141; r. 15 Huston St., Towanda, PA 18848, 717 265-9566.
MINGOS, Stephanie J. '75 (See Alexander).
MINICH, Linda Kathleen '66 (See Queipo).
MINJKIVES, Charlotte; '69; r. 357 N. Main St., Taylor, PA 18517.
MINKLER, Helen M. '29 (See Miller).
MINKOWICH, Linda L. '72 (See Gill).
MINNICH, Sally G. '69 (See McKay).
MINOR, Brian R.; '73 BSEd Elem. Educ.; Head Tchr., Asst. Football Coach; Penn Yan Sch. Dist., Court St., Penn Yan, NY 14527; r. 218 Lower W. Lake Rd., Penn Yan, NY 14527, 315 536-8292.
MINOR, Genevieve M. Lane (William W.); '22 Cert. Elem.; Retired; r. RD 2, Ulster, PA 18850, 717 596-2902.
MINOTTI, Susan T.; '65; r. 301 Caldwell Ave., Elmira, NY 14904.
MINTHORN, Helen A. Smith (Donald E.); '47 BSEd Home Econ.; Retired; r. 4109 W. Houghton Lake Rd., Lake City, MI 49651, 616 839-4697.
MIRAGLIA, Charles J.; '65 BSEd Soc. Sci., '71 MSEd Shippensburg St.; Tchr.; West Shore Sch. Dist., 1000 Hummel Ave., Lemoyne, PA 17043; r. 64 Old Federal Rd., Camp Hill, PA 17011, 717 761-5218.
MIRAGLIA, Louis A.; '68 BA Hist., '69 MA; Tchr.; Owner; Louis Delicatessen and Restaurant, 16 Village Sq., Painted Post, NY 14870, 607 962-8315; r. 414 W. First, Corning, NY 14830, 607 936-3011.
MIRMAK, Lucille A. '50 (See McLain).
MISAGE, Sandra Joyce Cox (Robert J.); '66 BSEd Home Econ., '67 MEd Penn. St.; Early Childhood Field Supv., Greater Hartford Comm. Coll.; Owner, Dir.; Chestnut Hill Presch., 60 Church St., Manchester, CT 06040, 203 643-4346; r. 62 Somerset Dr., Manchester, CT 06040, 203 643-4346.
MISEWICZ, Eugene J.; '71; r. 244 Beachwood Blvd., Beachwood, NJ 08722.
MISITI, Frank L., Jr.; '72 BSEd Elem. Educ.; Sci. Tchr.; Sacred Heart Sch., 823 S. Cameron St., Harrisburg, PA 17104; r. RD 1, Box 280, New Cumberland, PA 17070, 717 938-4707.
MISITI, Susan J. Morowsky (Frank L.); '73 BS Art; Homemaker; r. Box 280, RD 1, New Cumberland, PA 17070, 717 938-4707.
MISKIMINS, Helen R. Mitchell (William J.); '28 Cert. Elem. Educ.; Retired Tchr.; r. 12174 Salem Warren Rd., Salem, OH 44460, 216 337-9464.
MISKO, Michael; '70 BSEd Elem. Educ., '75 MEd Lehigh; Elem. Tchr.; Catasauqua Sch. Dist., 201 North 14th St., Catasauqua, PA 18032, 215 264-5601; r. 900 Mickley Rd., Apt. K-2-1, Whitehall, PA 18052, 215 433-3147.
MISKOWITZ, Helen R.; '28 Cert. Elem., '49 MS Bucknell; Retired Tchr.; r. 98 W. Chestnut St., Wilkes-Barre, PA 18705, 717 824-7536.
MISKOWITZ, Veronica '36 (See Mills).
MISLINSKI, Joann M. (See Banik).
MISSETI, George; '70; r. St. Michaels Sch., Tunkhannock, PA 18657, 717 388-6155.
MISSETT, George J.; '73 BA Human Relations, '78 MA Marywood Coll.; Human Svc. Planner; United Svcs. Agcy., Market at Maple St., Kingston, PA 18704, 717 288-3661; r. 195 E. Sixth St., Wyoming, PA 18644.

MISSIMER, Eleanor J. '47 (See Clark).
MISSIMER, Hilma M. '29 (See Write).
MITCHELL, Barry L.; '74 BA Human Relations; Student; Luth. Theo. Sem., 7301 Germantown Ave., Philadelphia, PA 19119; r. 620 Park St., Honesdale, PA 18431, 717 253-2601.
MITCHELL, Bernice; '11; r. 150 Lake St., Elmira, NY 14902.
MITCHELL, Beth Ann '76 (See Spicher).
MITCHELL, Betty Jo '77 (See Cole).
MITCHELL, Carolyn F. Mann (Paul D.); '60 BS; Tchr.; Wellsboro Jr. HS, Nichols St., Wellsboro, PA 16901; r. RD 3, Wellsboro, PA 16901, 717 724-3543.
MITCHELL, David J.; '76; r. 1151 Pine, Freeland, PA 18224.
MITCHELL, Donald M.; '73 BA Geog.; Production Control Coord.; Honeywell Inc., 104 Rock Rd., Horsham, PA 19044, 215 674-3800; r. 40 E. Hillcrest Ave., Chalfont, PA 18914, 215 822-9619.
MITCHELL, E. Lucille '30 (See McClure).
MITCHELL, Elizabeth Kovic (Richard); '61 BS; r. 244 Huxley Dr., Snyder, NY 14226, 716 839-4273.
MITCHELL, Eunice '07 (See Kennedy).
MITCHELL, Frederick L.; '56 BSEd Soc. Studies, '68 Master SUNY Cortland; Pastor; First Bapt. Church, Same as residence; r. Main St., Chemung, NY 14825, 607 529-3360.
MITCHELL, Helen R. '28 (See Miskimins).
MITCHELL, Karen '68 (See Macus).
MITCHELL, Katherine Witucki (Francis W.); '68 BSEd Elem., '73 MS Elmira; Tchr.; Elmira Sch. Dist., Davis St., Elmira, NY 14901; r. 205 McCauley Ave., Elmira Heights, NY 14903, 607 734-5591.
MITCHELL, Kathleen A.; '68; r. 521 Ridge Ave., Media, PA 19063.
MITCHELL, Lynne Diane; '71 BSEd Elem.; Tchr.; Susquenita Elem. Sch., RD 3, Duncannon, PA 17020, 717 834-3211; r. 33 High St., Duncannon, PA 17020, 817 834-5411.
MITCHELL, Margaret M. (Robert T.); '30 BSEd Elem. Educ.; Retired Tchr.; r. Box 217, 183 Main St., New Milford, PA 18834, 717 465-3347.
MITCHELL, Margaret Ruth; '75 BS Music Educ.; Vocal Music Tchr.; Cambridge Pub. Sch., PO Box 100, Cambridge, NE 69022, 308 697-3322; r. Cambridge, NE 69022.
MITCHELL, Marilyn K. '74 (See Frederick).
MITCHELL, Marion M. '36 (See Quackenbush).
MITCHELL, Mary Anne Ruth (Robert T.); '70 BS Home Econ.; Tchr.; Bethlehem Area Sch. Dist.; r. 517 Second Ave., Bethlehem, PA 18018, 215 865-6148.
MITCHELL, Paul P.; '58 BSEd Math., Sci.; Tchr.; Wellsboro Area HS; r. RD 3, Wellsboro, PA 16901, 717 724-3543.
MITCHELL, Richard J.; '60 BSEd Eng., '64 MEd Buffalo; Tchr.; Amherst Central Sr. HS, 4301 Main St., Snyder, NY 14226, 716 836-3000; r. 244 Huxley Dr., Snyder, NY 14226, 716 839-4273.
MITCHELL, Robert T.; '70 BA Hist., '76 MEd Lehigh; Tchr., Soc. Studies, Reading Spec.; Northwestern Lehigh Sch. Dist., R. 2 Box 67, New Tripoli, PA 18066, 215 298-8661; r. 517 Second Ave., Bethlehem, PA 18018, 215 865-6148.
MITCHELL, Robert T.; '22 Cert. Math., '37 BS Columbia Tchrs.; Retired Tchr.; r. Box 217, New Milford, PA 18834, 717 465-3347.
MITCHELL, Rose '06 (See Kshir).
MITCHELL, Sally Anne; '75; r. 29 S. Seventh St., Sunbury, PA 17801.
MITCHELL, Sylvia A.; '73 BSEd; r. 610 Horizon Rd., Eugene, OR 97405, 503 484-2075.
MITCHELTREE, Francine; '73; r. RD 2, Box 378, Mansfield, PA 16933.
MITCHEM, Robert F., Jr.; '73 BS; Supply; USN, Navy Fleet Mat. Port, Mechanicsburg, PA 17055, 717 790-2020; r. 5558 Edsel St., Harrisburg, PA 17109, 717 652-0173.
MITCHEM, Sue E. Neff (Robert F., Jr.); '73 BS German; Tchr.; Holy Family Sch., 25th and Berryhill Sts., Harrisburg, PA 17104; r. 5558 Edsel St., Harrisburg, PA 17109, 717 652-0173.
MITROS, Marilyn Ann; '72 BSEd Elem. Educ., '75 MS Wilkes; Teaching; Greater Manticoke Area Sch. Dist.; r. 204 W. Main St., Glen Lyon, PA 18617, 717 736-6948.
MITSPIFER, Faye M. '68 (See Kreger).
MITSTIFER, Betty Lee '72 (See Holcomb).
MITSTIFER, Dorothy A. Irwin (Robert M.); '54 BSEd Home Econ., '76 PhD Penn. St.; Educ. Cnslt., Workshop Leader; Self Employed, Same as residence; r. 1411 Lafayette Pky., Williamsport, PA 17701, 717 323-7641.
MITSTIFER, Robert M.; '52 BSEd Math., '71 DEd Penn. St.; Asst. Exec. Dir.; B.L.A.S.T., Intermediate Unit 17, Ct. House, Williamsport, PA 17701, 717 323-8561; r. 1411 Lafayette Pky., Williamsport, PA 17701, 717 323-7641.
MITTAN, Jack O.; '47 BS; Retired, USAF; r. 1645 W. Michigan Ave., Orlando, FL 32805, 305 423-2119.
MITTELDORF, Ronnie E.; '71; r. 603 Haven Ln., Clarks Summit, PA 18411.
MITTEN, Hurst L.; '58 BSEd Educ., '63 MS Oneonta; Guidance Couns.; Union Endicott HS, Main St., Endicott, NY 13760, 607 757-2705; r. 601 Liberty Ave., Endicott, NY 13760, 607 754-2204.
MITTEN, Mary-Belle Madore (Hurst L.); '61 BA Home Econ.; Homemaker; r. 601 Liberty Ave., Endicott, NY 13760, 607 754-2204.
MITTERER, Ellen I.; '63; r. Ulysses, PA 16948.
MITTERER, Marvin A.; '60 BSEd Bio., Sci., Hist., '67 MA Cortland; Tchr., American Studies; Trumansburg Sch. Dist., Trumansburg, NY 14886, 607 537-7551; r. Box 553, Trumansburg, NY 14886, 607 387-6809.
MIVILLE, Mary J.; '74; r. 159 Broad St., Montgomery, PA 17752.
MIX, Barbara-Jo '56 (See Splain).
MIX, Miriam L. Swan (Richard L.); '49 BS Music Educ., '55 MEd Penn. St.; Tchr.; Williamsport Area Sch. Dist., Williamsport, PA 17701, 717 326-3501; r. 338 Lincoln Ave., Williamsport, PA 17701, 717 323-9511.
MIX, Richard L.; '54 Cert., '56 MA Bucknell; Tchr.; Williamsport Area Sch. Dist., Williamsport, PA 17701, 717 326-3501; r. 338 Lincoln Ave., Williamsport, PA 17701, 717 323-9511.
MIZDOL, Patricia '67 (See Givens).
MOBLEY, Todd Y.; '77 BA Criminal Justice Admin.; r. 407 Armstrong Ave., Apollo, PA 15613, 412 472-6561.
MOCARSKI, Audrey A. Wise (Robert A.); '66 BSEd; Homemaker; r. RD 2, Box 11, Mansfield, PA 16933, 717 662-2270.
MOCK, Richard W.; '74; r. 6 Beaver Pl., Danville, PA 17821.

MOCK, Toni L. '70 (See Longacre).
MOCKAITIS, Edward M.; '77; r. RD 3, Mansfield, PA 16933.
MOCKAITIS, Suzanne; '71 BS Home Econ., '75 Masters Elmira; Tchr., Home Econ.; Elmira Hts. Central Sch. Dist., TAE College Ave., Elmira Heights, NY 14903, 607 733-5604; r. PO Box 3024, Elmira, NY 14905.
MOELLER, Colleen '70 (See Bastuscheck).
MOESER, Helen Louise Hower (Henry A.); '27 Cert. Kndgtn., Primary; Retired Tchr.; r. 4344 North 36th St., Phoenix, AZ 85018, 602 957-9174.
MOFFITT, Barrie Jean; '76 BA Home Econ.; Case Worker; Lehigh Valley Child Care Ctr., Allentown, PA; r. 46 South 16th St., Allentown, PA 18102, 215 435-8607.
MOGAN, Marilyn N. Fehr; '50 BS Home Econ.; Home Econ. Tchr.; Walton Jr. HS, 900 W. Greenleaf, Compton, CA 90220, 213 639-4321; r. 5218 Brockwood, Long Beach, CA 90808, 213 421-2427.
MOGER, Margaret Jane '69 (See Baker).
MOHNEY, Christine A. Kirsch (Thomas L.); '69 BSEd Home Econ.; Homemaker; r. 374B Coral Sea Rd., Ft. Lee, VA 23801, 804 732-4707.
MOHNEY, Ruth Freliah (D. Lee); '34 BSEd Hist. and Eng.; Retired Eng. Tchr.; r. Box 186, Franklin St., Stoneboro, PA 16153, 412 376-2812.
MOHR, Sandra Ann '62 (See Hogancamp).
MOINUS, Margaret Y.; '34; r. Knoxville, PA 16928.
MOISER, Laura B.; '36; r. 162 N. Center St., Canton, PA 17724.
MOKRZYNSKI, Mary Ann; '75 BSEd Math.; Math. Tchr.; Bishop Neumann HS, 901 Penn St., Williamsport, PA 17701, 717 323-9953; r. 228 Federal Ave., Williamsport, PA 17701, 717 326-6904.
MOLESKI, Anthony, Jr.; '71; r. 558 Clermont St., Marion Heights, PA 17832.
MOLINARI, Theresa Reccitti (Samuel J.); '71 BS Elem. Educ.; Elem. Tchr.; Panther Valley Sch. Dist., N. Douglas St., Nesquehoning, PA 18240; r. 17 E. Garibaldi Ave., Nesquehoning, PA 18240, 717 669-6484.
MOLINO, Rose J. Colangelo (Carmen G.); '71 BSEd Elem.; Elem. Tchr.; Wyoming Area Sch. Dist., Shoemaker Ave., West Wyoming, PA 18644; r. 4 Sunrise Ln., Pittston, PA 18640, 717 655-8162.
MOLLAHAN, Edward C.; '52 BS Educ., Hist.; American Hist. Tchr.; Dover Bd. of Educ., 201 366-2850; r. 153 Elm St., Dover, NJ 07801, 201 361-1031.
MOLLAHAN, Joseph Michael; '47 BS Educ., '50 MEd New York Univ.; r. 796 Mount Rd., Aston, PA 19014, 215 459-5157.
MOLLAHAN, Peter A.; '49; r. Riverview Bldg. 20, Claymont, DE 19703.
MOLZHAN, Janet H. '70 (See Gilligan).
MONAGAN, Mildred '32 (See Kroah).
MONAGHAN, Chester A.; '73 BSEd Elem. Sci.; Sci., Phys. Educ. Tchr.; Sacred Heart Sch., St. Marys, PA 15857, 814 834-4017; r. 401 Market St., Johnsonburg, PA 15845, 814 965-5331.
MONAGHAN, Maureen Zilcosky (Chester A.); '73 BSEd Home Econ.; Tchr.; Ridgway Area HS, Ridgway, PA 15853, 814 773-3164; r. 401 Market St., Johnsonburg, PA 15845, 814 965-5331.
MONAGHAN, Thelma M. Schiel (Patrick J., Jr.); '66 BSEd Home Econ.; Home Econ. Tchr.; Wilkes-Barre Area Schs., 730 S. Main St., Wilkes-Barre, PA 18701, 717 825-6881; r. RD 1, Old E. End Blvd., Wilkes-Barre, PA 18702, 717 825-3839.
MONAHAN, Kathleen M.; '75; r. Thunderbird Terr. B8, Horseheads, NY 14845.
MONDSKI, Sylvia; '60; r. 14 S. Minnequa Ave., Canton, PA 17724.
MONICK, Helen C. Sileski (Stephen F.); '50 BS Home Econ.; Former Home Econ. Tchr.; Glenridge Jr. HS, Landover Hills, MD; r. 154 Burbank Ave., San Mateo, CA 94403, 415 573-7451.
MONK, Dorothy M. Mullison (Carl W.); '33 Cert.; Retired; r. 621 1/2 Montgomery Ave., West Pittston, PA 18643, 717 654-8990.
MONKS, Alberta Thomas (Gordon L.); '68 BSEd Nurse Program; Tchr.; B.O.C.E.S., 431 Philo Rd., Elmira, NY; r. RD 1, Pine City, NY 14871, 607 733-3925.
MONKS, Kenneth R.; '65 BSEd Soc. Sci.; Owner; KRM Construction Co., RD 3, Box 4, Slatington, PA 18080, 215 767-7800; r. 2517 Allen St., Allentown, PA 18104, 215 437-1987.
MONKS, W. Howard; '34 BSEd Music, '39 MS Penn.; Self-employed, Life Ins. Sales; Mass. Mutual Life Ins. Co., 400 Statler Hilton Hotel, Buffalo, NY 14202, 716 849-9333; r. 56 Palmer Ave., Kenmore, NY 14217, 716 877-1662.
MONLEY, Mildred; '30; r. Jessup, PA 18434.
MONOHAN, Helen; '42; r. Box 127, St. Clair, PA 17970.
MONOSKI, Sylvia '60 (See Darrow).
MONRO, Janice M. '48 (See Saxton).
MONROE, Edwin; '40; r. 1564 Kemble, Utica, NY 13501.
MONSAY, Sandra W. '72 (See Gundy).
MONTAGINO, Ann D.; '66; r. 1011 Benjamin Pl., Schenectady, NY 12306.
MONTAGNA, Salvatore C.; '64 BS Soc. Studies; Tchr.; Pittston Area Sch. Dist., Stout St., Yatesville, PA 18640, 717 654-3541; r. 168 Pine St., Pittston, PA 18640, 717 655-1328.
MONTAGUE, Elizabeth Klea '24 (See Bradley).
MONTESANO, Florence Marie '75 (See DiJohnson).
MONTGOMERY, Carolyn '11 (See Beierling).
MONTGOMERY, Helen May '28 (See Squier).
MONTGOMERY, Hilda '40 (See Klepfer).
MONTGOMERY, Robert; '69; r. 1100 West Chester Pl., West Chester, PA 19380.
MONTGOMERY, Robert A.; '73 BSEd Spec. Educ., '78 MEd Penn. St.; Resource Tchr., Learning Disabled Children; Central Intermediate Unit 10, Wingate Elem. Sch., Wingate, PA 16880, 814 335-5031; r. 1752 N. Atherton St., 88, State College, PA 16801, 814 237-1669.
MONTROSS, Howard C.; '71 BS Elem. Educ.; Elem. Sch. Tchr.; Elk Lake Sch. Dist., RD, Dimock, PA 18816; r. RD 5, Tunkhannock, PA 18657, 717 836-4659.
MONTROSS, Linda Grey (Carl E.); '63 BS Home Econ., Elem. Cert. Ariz. St.; Remedial Math. Tchr.; Lake Lehman Sch. Dist., Lehman, PA 18627, 717 675-2165; r. RD 1, Box 63, Harveys Lake, PA 18618, 717 639-1614.
MOODY, David P.; '73; r. Box 158, Driftwood, PA 15832.

MOODY, Donald L.; '39 BS Sci., '44 BD Colgate-Rochester Div. Sch.; Retired Clergyman, United Meth. Church; r. RD 1, Tully, NY 13159, 315 677-3678.
MOODY, Helen E.; '73; r. Box 158, Driftwood, PA 15832.
MOODY, John A., Jr.; '72 BA Physics; Supv.; L.L. Baumunk and Son, Inc., RD 3, Canton, PA 17724, 717 924-3231; r. Box 15, RD 3, Canton, PA 17724, 717 924-3595.
MOODY, Lana R. Jenkins (John A., Jr.); '69 BSEd Home Econ.; Homemaker; r. Box 15, RD 3, Canton, PA 17724, 717 924-3595.
MOON, Sandra '59 (See McKee).
MOON, Thomas C.; '74 BS; Meat Mgr.; Ednieanʼs IGA Grocery Chain, 95 Rochester St., Port Byron, NY 13140, 315 967-5511; r. Howland's Island Rd., Port Byron, NY 13140, 315 967-5345.
MOORE, Alice F.; '53; r. 61 Pearl St., Wellsboro, PA 16901.
MOORE, Alice Louise '30 (See Stradley).
MOORE, Anna Marie Carlson (Gilbert R.); '58 BSEd Educ., '75 MS Elmira; Library Media Spec.; Horseheads Sch. Dist., Big Flats Elem. Sch., Big Flats, NY 14814, 607 562-8402; r. 744 Brookside Cir. RD 1, Elmira, NY 14903, 607 562-3157.
MOORE, David R.; '73 BS Soc. Studies; Tchr., Coach; Gallup McKinley Sch. Dist., Zuni, NM 87327, 505 782-4451; r. Box 550, Zuni, NM 87327, 505 782-2308.
MOORE, Doris E. '24 (See Bliss).
MOORE, Gary J.; '61 BSEd Elem. Educ., '71 MS Cortland St.; Supervising Principal; Cuba Central Sch., 15 Elm St., Cuba, NY 14727, 716 968-2650; r. 40 E. Main St., Cuba, NY 14727, 607 225-4505.
MOORE, Gilbert R.; '60 BSEd Hist., '66 MS Cortland St.; Soc. Studies Tchr.; Horseheads Sch. Dist., Center St., Horseheads, NY 14845, 607 739-5601; r. 744 Brookside Cir., Elmira, NY 14903, 607 562-3157.
MOORE, Hamilton D., Jr.; '75 BS; r. 214 Pennsylvania Ave., Chalfont, PA 18914, 215 822-0212.
MOORE, Jane Carolyn '44 (See Trump).
MOORE, Jane E.; '71; r. 201 Wilbur St., Sayre, PA 18840.
MOORE, Janice R. Haas (Gary J.); '60 BS Home Econ.; Homemaker; r. 40 E. Main St., Cuba, NY 14727.
MOORE, Janie C.; '20; r. 270 Summit Ave., Albany, NY 12209.
MOORE, Jean Wells (J.); '36 BSEd, '72 MA Columbia; r. 38 Prospect St., Mansfield, PA 16933.
MOORE, Jon A.; '72; r. 170 S. Main St., Mansfield, PA 16933.
MOORE, Linda M.; '67; r. River St., Roulette, PA 16746.
MOORE, Martha A. June (Joseph R.); '29 Elem. Educ.; Retired Tchr.; r. 437 Schuyler Ave., Kingston, PA 18704, 717 864-3919.
MOORE, Martha J.; '29; r. 2765 Braxton Rd., Ridley Park, PA 19078.
MOORE, Mary L. Dorrance (Leland U.); '47 BS Home Econ.; Home Econ. Tchr. Grades 7 thru 12; Addison Central Sch., Colwell St., Addison, NY 14801, 607 359-2241; r. 405 E. Main St., Elkland, PA 16920, 814 258-7438.
MOORE, Max C.; '56 BS Hist.; Tchr.; Watkins Glen Central Sch., 12th St., Watkins Glen, NY 14891; r. 905 Perry St., Watkins Glen, NY 14891, 607 535-2210.
MOORE, Mildred Louise '34 (See Vincent).
MOORE, Naomi R.; '27 Interm. Grade Hist., '51 MS Penn.; Retired Elem. Tchr.; r. 82 E. Washington Ave., Pleasantville, NJ 08232, 609 641-4738.
MOORE, Neil; '62; r. 503 Morley St., Elmira, NY 14904.
MOORE, Patricia '74 (See Langan).
MOORE, Patricia Ann; '72 BSEd Eng., '77 MEd; Tchr. Eng.; Williamson HS, RD 2, Tioga, PA 16946, 717 827-2191; r. Box 433, Lawrenceville, PA 16929, 717 827-2177.
MOORE, Richard E.; '71; r. 269 Berkley Pke., Cornwell Heights, PA 19020.
MOORE, Robert A.; '71; r. 927 W. St. Naivassie, Lansing, MI 48915.
MOORE, Ruth E. '42 (See Croft).
MOORE, Ruth Ellen '76 (See Sallade).
MOORE, Susan K. '66 (See Pagano).
MOORE, William; '40; r. 11 E. Delaware Ave., Pennington, NJ 08534.
MOORE, William J.; '75 BSEd Soc. Studies; Tchr.; r. 609 E. Commerce St., Shamokin, PA 17872, 717 648-0358.
MOORE, William J.; '68 BS Humanities, '70 MAT Hartford; Eng. Tchr., Asst. Dept. Chmn.; Southwest Butler Cnty. Sch. Dist., RD 2, Harmony, PA 16037; r. 301 E. Spring St., Zelienople, PA 16063.
MOOSCH, Linda '71 (See Kappes).
MORAN, Ann M. '29 (See McCaffrey).
MORAN, Barry J.; '74; r. 420 Church St., Archbald, PA 18403.
MORAN, Bertha Agnes '36 (See Boutain).
MORAN, Dorothy C. '28 (See Amrein).
MORAN, Edward J.; '63; r. 706 Cedar Ave., Croydon, PA 19020.
MORAN, Elaine L.; '65; r. 60 Woodlawn Ave., Wellsboro, PA 16901.
MORAN, Joan Hvasta (Barry); '74 BA; Tchr.; r. 609 Academy St., Peckville, PA 18452.
MORAN, Margaret; '36; r. 306 West St., Coudersport, PA 16915.
MORAN, Mary Coleman; '54 BSEd Home Econ.; r. RD 1, Friendsville, PA 18818, 717 553-2522.
MORAN, Ronald; '65; r. 18 Highland Dr., Dallas, PA 18612.
MORAN, Sharon R. Hausknecht (Gerald D.); '72 BS Elem. Educ.; Tchr.; Irving Elem. Sch., 110 Cherry Ave., Altoona, PA 16601, 814 942-8101; r. 915 28th St., Altoona, PA 16601, 814 946-3139.
MORANDI, Helen A. '33 (See Kennedy).
MORANDI, Marguerite Alice '31 (See Lashway).
MORANO, Lois A.; '72 BSEd Home Econ.; Home Econ. Tchr.; Homestead Jr. HS, 650 NW Second Ave., Homestead, FL 33030, 305 247-4221; r. 7705 SW 86th St., B-314, Miami, FL 33143, 305 274-4053.
MORASKI, William J.; '74; r. RD 1, Box 259, Mansfield, PA 16933.
MORDAN, Catherine R.; '31; r. State St., Millville, PA 17846.
MORDOVANCY, Andrew; '48; r. 361 Homaland St., Baltimore, MD 21212.
MORE, Flora Mae '55 (See Hamilton).
MORECK, Margaret Ann Morgan (John A.); '71 BSEd Soc. Sci., '75 MS St. Univ. of New York; Owner and Dir.; The Apple Tree Nursery Sch., Same as residence; r. 340 Reynolds St., Kingston, PA 18704, 717 287-2204.

MOREHOUSE, Nancy; '56; r. 20 Hillcrest Dr., Girard, PA 16417.
MORESCO, Joseph, Jr.; '50 BS Math., '51 MEd Alfred; Guidance Couns., Coach; Ithaca City Schs., 1402 Cayuga St., Ithaca, NY 14850, 607 274-2131; r. 526 N. Aurora St., Ithaca, NY 14850, 607 273-4422.
MORGAN, Annette Charles (John C.); '28 Cert., '52 BS Marywood; Retired Tchr.; r. 101 Seabreeze Blvd., Daytona Beach, FL 32018.
MORGAN, Barbara '64 (See Hudzinski).
MORGAN, Becky R. Rossdaker; '77 BSEd Home Econ.; Home Econ. Tchr.; Sullivan Cnty. HS; r. 702 S. Cottage St. 1, Hughesville, PA 17737, 717 584-5373.
MORGAN, Bonnie A. Mainus (Fred E.); BS Elem., '76 MS Elmira; Tchr.; Clarkwood Elem. Sch., Elkland, PA 16920, 814 258-5131; r. 231 Main St., Elkland, PA 16920, 814 258-7144.
MORGAN, Carol '71 (See Nickles).
MORGAN, Clair E., Jr.; '70 BSEd; Musician, Norfolk, VA; r. 35 E Laurel St., Tremont, PA 17981, 717 595-2096.
MORGAN, Diane E. '73 (See Calhoun).
MORGAN, Donna Carol '67 (See Packard).
MORGAN, E. Marie Heavener (Oliver J.); '37 BS Home Econ. Educ.; Washoe Cnty. Ext. Home Economist; Co-op. Ext. Univ. of Nev., 1100 N. Wells Ave., Reno, NV 89512, 702 329-4646; r. 2195 Whitfield Way, Reno, NV 89512, 702 322-9352.
MORGAN, Esther; '29; r. 401 N. Main St., Old Forge, PA 18518.
MORGAN, Eveline M. '61 (See Bland).
MORGAN, Florence E. '19 (See Dyer).
MORGAN, Fred E.; '66 BS Pol. Sci.; Owner; Morgan and Mainus Furniture Store, Condensery Ln., Elkland, PA 16920, 814 258-5195; r. 231 Main St., Elkland, PA 16920, 814 258-7144.
MORGAN, Gary R.; '77 BSEd Music Educ.; r. 70 S. Cottage St., Apt. 1, Hughesville, PA 17737, 717 584-5373.
MORGAN, Ivan Dean; '41 BSEd Music, '68 MS SUNY, Oswego; Owner; The Crafters-Wine Art, Syracuse Mall, 1 Clinton Sq., Syracuse, NY 13202, 315 474-5981; r. 100 Bramley Dr., Camillus, NY 13031, 315 487-2231.
MORGAN, James T.; '65 BA Soc. Studies; Underwriter; Prudential Life Ins., Wilkes Barre, PA, 717 829-2685; r. 211 Beech St., Shavertown, PA 18708.
MORGAN, Jane; '32; r. 904 1/2 W. Elm St., Scranton, PA 18500.
MORGAN, Janet '33 (See Sutton).
MORGAN, Jeanne E. '65 (See Lawson).
MORGAN, John P.; '68; r. 520 Rolling Mill Ave., Tamaqua, PA 18252.
MORGAN, Margaret Ann '71 (See Moreck).
MORGAN, Margaret S.; '32; r. 88 Grandview Ave., Dallas, PA 18612.
MORGAN, Marilyn F.; '50; r. 5218 Brookwood St., Long Beach, CA 90808.
MORGAN, Mary; r. 722 Columbus, Muskogee, OK 74401.
MORGAN, Mary A. Caswell (David R.); '30; Retired Tchr.; r. Maple Crest, Lakeview Dr, Rt. 1, Box 18, Watkinsville, GA 30677, 404 769-7609.
MORGAN, Mary E. Walley (Willis C.); '72 BSEd Home Econ.; Tchr., Home Econ.; Spring Ford Jr. HS, Washington St., Royersford, PA 19464, 215 948-7800; r. 430 Bridge St., Spring City, PA 19475, 215 948-6749.
MORGAN, Mary Edwards; '26; Homemaker; r. 63 Franklin ST., Edwardsville, PA 18704, 717 287-4464.
MORGAN, Nancy L. Hallas (Robert E.); '69 BS Home Econ.; Tchr.; Kenward Dale HS, Fown Grove, PA 17321, 717 382-4841; r. RD 1, Box 29A, Whiteford, MD 21160, 301 452-5950.
MORGAN, Robert E.; '69 BS Math.; Tchr.; Edgewood Middle Sch., Edgewood, MD 21040, 301 676-5225; r. RD 1, Box 29A, Whiteford, MD 21160, 301 452-5950.
MORGAN, Roma Jean Ingerfoll (Brad E.); '40 BS; Tchr.; Cartwood Elem. Sch.; r. 511 W. Main St., Elkland, PA 16920, 814 258-5243.
MORGAN, Sharon Jacobs (James T.); '65 BA Elem. Educ.; Tchr.; Dallas Sch. Dist., Dallas, PA; r. 211 Beech St., Shavertown, PA 18708, 717 675-0649.
MORGAN, Terry; '74; r. 159 W. Broad St., Nanticoke, PA 18634.
MORGAN, William H.; '75; r. 45 E. Stewart Ave., Lansdowne, PA 19050.
MORGANS, Susan E. '75 (See Schmauch).
MORGENSTERN, Lucille M. Waltman (Karl A.); '68 BSEd Elem. Educ.; Homemaker; r. RD 1, Box 51A, Mainesburg, PA 16932, 717 549-6332.
MORGENSTERN, Shirley A. Keifer (Dale A.); '74 BSEd Home Econ.; Sales; Mosteller's, 100 Granite Run Mall, Media, PA 19063, 215 358-2133; r. 57 S. Middletown Rd., Media, PA 19063, 215 565-6240.
MORGIS, Charlotte J. '73 (See Allgeier).
MORLEY, Connie A. Skullney (Raymond E.); '69 BSEd Elem. Educ.; Homemaker; r. 812 N. Seventh Ave. W., Newton, IA 50208, 515 792-5982.
MORLEY, Edwin J.; '60; r. RD 1, Box E-522, Lock Haven, PA 17745.
MORLEY, Ellen E. '12 (See Ross).
MORLEY, Dr. Raymond E.; '66 BSEd Elem. Educ., Spec. Educ., '73 DEd Mo.; Educ. Cnslt.; Iowa Dept. of Pub. Instruction, Grimes St. Ofc. Bldg., Des Moines, IA 50319, 515 281-3912; r. 812 N. Seventh Ave. W., Newton, IA 50208, 515 792-5982.
MORLEY, Sally Jo '72 (See Ferguson).
MORMAK, Mary J. Lucadamo (Joseph M.); '73 BS Spec. Educ.; Tchr.; Holy Trinity Sch., First St., Westfield, NJ; r. 93 Kent Place Blvd., Summit, NJ 07901.
MORO, Theodore M.; '72 BSEd; Teaching; Mountain View Sch. Dist.; r. 92 Fallbrook St., Carbondale, PA 18407, 717 282-2477.
MOROWSKY, Susan J. '73 (See Misiti).
MORRA, Mary T. Farrell; '36 BSEd Eng., Soc. Studies; Retired; r. 5860 Southwest 51 Terr., Miami, FL 33155, 305 666-2440.
MORRE, Jeanette; '28; r. 800 McAlpine St., Avoca, PA 18641.
MORRELL, Catherina L.; '71; r. 1164 Hoffman St., Elmira, NY 14905.
MORRIS, Barbara L. '72 (See Agnew).
MORRIS, Erma T.; '33; r. 46 Slocum St., Forty Fort, PA 18704.
MORRIS, Evelyn M.; '35; r. 705 Winder Dr., Bristol, PA 19007.
MORRIS, Mary M. '43 (See Holmes).
MORRIS, Rand T.; '68 BS Geog.; Food Svc. Mgr.; M.W. Wood Entprs., 3320 Hamilton Blvd.,

Allentown, PA 18103, 215 435-6751; r. Box 341K, RD 4, East Stroudsburg, PA 18301, 717 427-3778.
MORRIS, Shirley; '61; r. RD 4, Westfield, PA 16950.
MORRIS, Stella; '21; r. 2138 N. Washington St., Scranton, PA 18509.
MORRIS, Susan A.; '72; r. 324 Kurtzway, Mather AFB, CA.
MORRISON, Donna D.; '72; r. 6818 Verbena St., Philadelphia, PA 19126.
MORRISON, Donna Jean '75 (See Delaney).
MORRISON, Hugh; '34; r. 104 Seventh St., Salem, NJ 08079, 609 935-1047.
MORRISON, Joan Louise '44 (See Hughes).
MORRISON, Joanne H.; '64; r. 170 S. Main St., Wellsville, NY 14895.
MORRISON, Katharine E. '34 (See Smith).
MORRISON, Margaret E.; '71; r. 736 Westwood Ln., Clifton Heights, PA 19018.
MORRISON, Sally M. '71 (See Milks).
MORRISSEY, Cheryl A. Candee (Lane C.); '68 BS Home Econ.; r. 31 Sunbirch Dr., Jeannette, PA 15644, 412 523-5628.
MORRISSEY, Jean L.; '76 BS Elem. Educ.; r. 230 Taylor St., Monroeville, PA 15146, 412 372-6803.
MORROW, Charolette E. Emery (Fred Y.); '11 Cert. Teaching; Homemaker; r. RD 2 Box 199, Clarks Summit, PA 18411, 717 586-6403.
MORROW, Elizabeth L. Johnson (Weller K.); '34 BS Elem.; Eng. Tchr.; Wellsboro Area Sch. Dist., Wellsboro, PA 16901, 717 724-2306; r. RD 5, Wellsboro, PA 16901, 717 724-1670.
MORROW, Hazel Garey (Harry B.); '18 BA Math.; Retired; r. 704 Monroe St., Endicott, NY 13760, 607 785-4721.
MORROW, Jane; '65; r. 394 Sherry Way, Cherry Hill, NJ 08034.
MORROW, Lenore F. '36 (See Trostle).
MORSE, Beatrice Mary Wood; '30 Cert. Elem. Educ.; Retired; r. 148 Earl Ln., Hatboro, PA 19040, 215 828-6977.
MORSE, Donna Paproky (Phillip); '69 BSEd; Nursery Sch. Tchr.; St. James Preschool, Roanoke, VA 24012, 703 563-9626; r. 154 Frontier Rd., Roanoke, VA 24012.
MORSE, Drake G.; '77 BS Crim. Just.; r. 14 N. Minnequa Ave., Canton, PA 17724, 717 673-5936.
MORSE, Elizabeth Fern '72 (See French).
MORSE, Elizabeth J.; '31; r. 236-19 119th Ave., Cambria Heights, NY 11411.
MORSE, Luella Thompson '38 (See Lentz).
MORSE, Mary E.; '31; r. 119 Ave., Cambria, NY 11933.
MORSE, Robert L.; '68; r. 268 Oriole Dr., Horseheads, NY 14845.
MORSER, Helen H.; '27; r. 2601 Whitney Ave., Pittsburgh, PA 15221.
MORTIMER, Garth E.; '63 BSEd Math., '70 Masters Elmira; Dept. Chmn.; Horseheads Sch., Center St., Horseheads, NY 14845; r. 754 Cayuga Dr., Horseheads, NY 14845, 607 562-3715.
MORTON, David C.; '75; Univ. of Del., Physics Dept.; r. Box 67, Grand Valley, PA 16420, 814 436-7835.
MORTON, Gary D.; '74; r. Box 75, Rixford, PA 16745.
MORTON, Gary E.; '76 BS Music Educ.; Mason; S. Kenneth Ness and Sons, RD 2, New Freedom, PA, 717 235-1817; r. 202 N. Main St., Shrewsbury, PA 17361, 717 235-2883.
MORTON, Lillian H.; '15; r. 9052B Waltham Woods Rd., Baltimore, MD 21234.
MOSCH, Ernest O.; '74 BSEd; St. Cert. Sewage Enforcement Ofcr.; State Govt.; r. 762 N. Main St., Coudersport, PA 16915, 814 274-9769.
MOSCH, Herman Carl; '33 BSEd, '37 MD Hahnemann; Dir., Anesthesiology; Charles Cole Mem. Hosp., Coudersport, PA 16915; r. 8 Allegany, Coudersport, PA 16915, 814 274-8550.
MOSCH, Inez L. Hulslander (Philip A.); '26 AA Kndgtn., Primary; r. 729 Robinson St., Elmira, NY 14904, 607 733-1450.
MOSCH, Sandra F. '73 (See Carlin).
MOSCH, Susanne J. '70 (See Brown).
MOSCRIP, Ruth S. Stevens; '36 Cert.; Homemaker; r. RD 1, Rome, PA 18837, 717 247-7362.
MOSER, Aurelia B.; '61; r. Rt. 4, Box 590, Willcox, AZ 85643.
MOSER, Carrie P.; '16; r. Little Marsh, PA 16931.
MOSER, Jeanne Elaine Miller (Gary J.); '66 BSEd Elem. Educ.; Tchr.; Holy Family Elem. Sch., 800 Bookcliff Ave., Grand Junction, CO 81501; r. 607 1/2 Oxbow Rd., Grand Junction, CO 81501.
MOSER, Linda A.; '77; r. 1555 Nelmor Blvd., Gilbertsville, PA 19525.
MOSER, Norman C.; '72; r. 320 E. Ninth Ave., Tarentum, PA 15084.
MOSES, Mae C. Britton (John R.); '21; r. RD 4, Ackenly Rd., Clarks Summit, PA 18411.
MOSES, May B.; '22; r. RD 2, Clarks Summit, PA 18411.
MOSHER, Basil; '68; r. RD 1, Crystal Lake, Carbondale, PA 18407.
MOSHER, Corinne R. '74 (See Loring).
MOSHER, Douglas W.; '71 BS Hist., Soc. Studies; Tchr.; Wellsboro Jr. HS, Nichols St., Wellsboro, PA 16901, 717 724-2306; r. RD 3, Box 445, Wellsboro, PA 16901, 717 724-5650.
MOSHER, Jessie '35 (See Cook).
MOSHER, Pamela A. '71 (See Burgman).
MOSIER, F. Kathylene '60 (See Anderson).
MOSIER, Laura Frances Biddle (Keith T.); '36 BS Eng., '37 BSLS Syracuse; Librarian, Green Free Library, Canton, PA 17724, 717 673-5744; r. 162 N. Center St., Canton, PA 17724, 717 673-5290.
MOSLEY, Ellen; '77 BSEd Elem. Educ.; Tchr.; Lake Land Sch. Dist.; r. 501 Cemetry St., Mayfield, PA 18433, 717 876-2943.
MOSLEY, William E.; '70 BSEd Biol., '75 MEd Penn. St.; Gen. Sci. Tchr.; Horseheads Central Sch. Dist. 1, Horseheads, NY 14845; r. 408 Highland Ave., Horseheads, NY 14845, 607 739-2374.
MOSS, Deborah M. '74 (See Zimmers).
MOSS, Judy L. '68 (See Stevenson).
MOTAKA, Frank L.; '69 BA Soc. Studies, Educ., '72 MA W. Chester St.; Tchr.; Souderton Area Sch. Dist.; r. Box 136A, Center Valley, PA 18034, 215 867-4029.
MOTAKA, Patricia A. Sparks (Frank L.); '70 BSEd Home Econ.; r. Box 136A, Center Valley, PA 18034, 215 867-4029.
MOTT, B. Jane '67 (See Kulp).
MOTT, Carol E. Maasz (Bobby); '63 BSEd Music Educ.; Elem. Tchr.; Woodlawn Elem. Sch., Clarks-

ville, TN 37040; r. 1810 Auburn Dr., Clarksville, TN 37040, 615 648-8383.

MOTT, John C.; '77; r. RD 3, Box 278, Mansfield, PA 16933.

MOTT, Mary C.; '18; r. 403 Exchange St., Apt. 2, Endicott, NY 13760.

MOTT, Stephen D.; '56 BS Admin., '64 MA Newark St.; Admin.; Vocl. Tech. Sch., Easton, PA 18042, 215 258-2857; r. 803 Hickory Ln., Easton, PA 18042, 215 253-3988.

MOTTER, Kim Ivan; '76 BA Theatre, '78 MFA Fla. St. Univ.; Actor; Asolo, The St. Theatre Co. of Fla.; r. 4913 Bradenton Rd., 209, Sarasota, FL 33580, 813 355-3613.

MOTTER, Richard A.; '61 BS Elem. Educ.; Elem. Tchr.; Halifax Area Schs., Halifax, PA 17032; r. RD 2, Box 284, Halifax, PA 17032, 717 362-8051.

MOTTL, Linda Anne; '71 BSEd Elem.; Kndgtn. Tchr.; Dansville Primary Sch., N. Main St., Dansville, NY 14437, 716 335-3151; r. 35 Seward St., Dansville, NY 14437, 716 335-2124.

MOULD, Ruth; '33; r. RD 3, Wellsboro, PA 16901.

MOUNTFORD, Janice M. '72 (See Lauer).

MOURNING, Janet Argy (David); '69; r. 2621 Bingham Dr., Pittsburgh, PA 15241, 415 383-8393.

MOWER, Cheryl L. '72 (See Podwika).

MOWER, Stephen J.; '71; r. 1242 East 11th St., Eddystone, PA 19013.

MOWERS, Bonnie J. '71 (See Young).

MOWERS, Linda Jane '64 (See Derk).

MOWERY, Edward R.; '76; r. 123 Woodvale Ave., Johnstown, PA 15901.

MOWERY, Shirley L.; '77; r. RD 1, 804 Jane Ln., Clarks Summit, PA 18411.

MOWRY, Leslie J.; '70; r. PO Box 335, Stoneboro, PA 16153.

MOWRY, Mike; '70 BS Elem. Educ.; Natl. Pk. Ranger, Jefferson Natl. Expansion Mem.; US Pk. Svc., 11 N. Forest St., St. Louis, MO 63103, 314 425-5093; r. 2010 Urban Dr., Brentwood, MO 63144, 314 962-9318.

MOYER, Barbara E. Fulmer (George A.); '70 BSEd Music, '77 MEd Bloomsburg St.; Homemaker; r. RD 1, Beaver Springs, PA 17812, 717 658-7150.

MOYER, Carole L.; '76; r. 623 N. Rt. 113, Perkasie, PA 18944.

MOYER, Deborah L. '75 (See Zweier).

MOYER, Diane L. Stambaugh (William C.); '71 BS Home Econ.; Home Econ. Tchr.; Central York Sch. Dist., 300 E. Seventh Ave., York, PA 17402; r. 4853 Davidsburg Rd., Dover, PA 17315.

MOYER, Frederick W.; '75 BS Music Educ.; Music Tchr.; Bristol Twp. Sch. Dist., 800 Coates Ave., Bristol, PA 19007, 215 943-3200; r. 326 Pine Ct., Cornwells Heights, PA 19020, 215 639-5357.

MOYER, Gail '69 (See Devers).

MOYER, Joyce; '70; r. 29 Ladera Dr., Bethel Park, PA 15102.

MOYER, Kerry L.; '70; r. 29 Ladera Dr., Bethel Park, PA 15102.

MOYER, Lindae; '73; r. RD 1, Boyertown, PA 19512.

MOYER, Lois A. '75 (See Bailey).

MOYER, Ronald S.; '74; r. Rt. 113, Silverdale, PA 18962.

MOYER, Ruth Carolynn '71 (See Mertz).

MOYER, Steven E.; '70 BS, '76 Masters Bucknell; Reading Spec.; Wyalusing Area Sch. Dist., Wyalusing, PA 18853, 717 746-1240; r. PO Box 183, Wyalusing, PA 18853, 717 746-1245.

MOYLE, Martha Jane Danneker (Willard L.); '41 BS Home Econ.; Sales, Decorating; Monroe Cherry House, 2349 Monroe St., Rochester, NY 14618; r. 159 Hampshire Dr., Rochester, NY 14618, 716 244-7848.

MOYLE, Willard L.; '47 BS; Radio-TV Advertising, Programming; Self-Employed; r. 159 Hampshire Dr., Rochester, NY 14618, 716 244-7848.

MOZELACK, Christine; '33; r. 49 Rittenhouse St., Simpson, PA 18407.

MUCHLER, Henrietta '27 (See Nadal).

MUDGE, James E.; '67 BS Biol., '72 PhD Penn. St.; Environ. Scienctist; Metropolitan Edison Co., PO 542, Reading, PA 19603, 215 929-3601; r. 1904 Van Reed Rd., Apt. A7, Wyomissing, PA 19610, 215 678-6787.

MUDGE, Jane L. Bennighoff (Terry A.); '67 BSEd Elem Educ., '75 MS Elmira; Tchr.; South. Tioga Sch. Dist., S. Main St., Mansfield, PA 16933, 717 662-2192; r. 7 Townview Dr., RD 2, Mansfield, PA 16933, 717 662-3308.

MUDGE, John E.; '38 BSEd Biol., '58 EdD Cornell; Prof.; Univ. of Maine, Farmington, ME 04938, 207 778-3501; r. 3 Eastmont Sq., Farmington, ME 04938, 207 778-3385.

MUDGE, Ruth Stebbins (John E.); '43 BSED Home Econ.; Dietician; Redington Fairview Hosp., Skowhegan, ME 04976; r. 3 Eastmont Sq., Farmington, ME 04938, 207 778-3385.

MUDGE, Terry A.; '63 BSEd Soc. Studies, Geog.; Tchr.; Southern Tioga Sch. Dist., S. Main St., Mansfield, PA 16933, 717 662-2674; r. 7 Townview Dr., RD 2, Mansfield, PA 16933, 717 662-3308.

MUELLER, Louise G.; '75 BSEd Home Econ. Educ.; Home Econ. Tchr.; Eatontown Sch. Dist., Grant Ave., Eatontown, NJ 07724, 201 542-1055; r. 84 Atlantic Ave., Long Branch, NJ 07740, 201 870-6356.

MUENCH, Judith Salsman (William H.); '72 BSEd Elem.; Elem. Tchr.; Wyalusing Area Sch. Dist., Wyalusing, PA 18853; r. RD 2, Laceyville, PA 28623, 717 869-1612.

MUIR, Gilbert T.; '51 BS Music Educ., '57 MMEd Duquesne; Instrumental Music Dir.; Walter Johnson HS, 6400 Rock Spring Dr., Bethesda, MD 20014; r. 2296 Stratton Dr., Rockville, MD 20854, 301 762-5764.

MUIR, Harriet; '74; r. RD 2, New Florence, PA 15944.

MULARCZYK, Elizabeth A. Edwards (Walter); '72 BA Eng.; Tchr., Free-Lance Writer; r. Patten Hill Rd., Candia, NH 03034, 603 483-2205.

MULASKI, Richard J.; '64 BS Eng.; Supt., Land Dept.; N. Penn Gas Co., 76-80 Mill St., Port Allegany, PA 16743, 814 642-2511; r. 218 Maple St., Port Allegany, PA 16743, 814 642-2695.

MULDER, Janice M. Fisher (John E.); '65 BS Music; Pvt. Tchr.; Choir Dir.; Salem Luth. Church, Reamstown, PA; r. RD 2, Reinholds, PA 17569, 215 267-2319.

MULDOWNEY, Joseph P.; '75 BSEd Soc. Studies; Tchr. of the Gifted; Schuylkill Intermediate Unit 29, Pottsville, PA; r. Cliffside Apts. 107A, Pottsville, PA 17901, 717 622-6109.

MULFORD, Frances '34 (See Patterson).
MULHERN, Eileen Marie Dillon (Patrick P.); '74 BSEd Spec. Educ.; Tchr., Spec. Educ.; Tunkhannock Area Sch. Dist., Franklin St., Tunkhannock, PA 18657; r. 42 Philadelphia Ave., Tunkhannock, PA 18657, 717 836-5391.
MULHERN, Patrick P.; '73 BSEd Eng., '76 MS Reading Scranton; Reading Spec.; Tunkhannock Area Sch. Dist., Philadelphia Ave., Tunkhannock, PA 18657; r. 42 Philadelphia Ave., Tunkhannock, PA 18657, 717 836-5391.
MULL, Margaret '28 (See Teed).
MULLANY, Carol A. Kocher (Stephen C.); '69 BS Home Econ., SPEd Bloomsburg St.; Spec. Educ. Tchr.; Laurelton Center, Laurelton, PA, 717 922-3311; r. Box 31, Millmont, PA 17845, 717 922-1016.
MULLEN, Diane J. '72 (See Walker).
MULLEN, Joseph G.; '74 BA Philosophy; Artist In Residence; Kids Camp, Landing, NJ; r. 103 Stedman St., Sayre, PA 18840.
MULLER, Barbara Burns (Frank G., Jr.); '40 BS Elem. Educ.; Retired Elem. Tchr.; Haverling Central Sch.; r. Box 691, Lake Salubria, Bath, NY 14810, 607 776-2824.
MULLER, Bethel B. Loveless (Roswell S.); '26 Cert. Educ.; Retired; r. 20 Farms Rd., Bedford Village, NY 10506, 914 234-3893.
MULLER, Marguerite M. Campbell (Anthony A.); '69 BSEd Eng.; Tchr.; Jefferson Twp. Bd. of Educ., Weldon Rd., Oak Ridge, NJ 07438, 201 697-3535; r. 69 Mt. View Ave., Mt. Arlington, NJ 07856, 201 398-1658.
MULLER, Marion G.; '36; r. 28 Orchard Pl., Greenwich, CT 06830.
MULLIGAN, Linda L. '70 (See Poulin).
MULLISON, Dorothy M. '33 (See Monk).
MULLISON, Ruth '40 (See Harris).
MULVEY, JoAnne '65 (See Hlavaty).
MUMAW, Margaret A. Vite (James S.); '65 BS Home Econ.; r. 424 Taylor Ave., Newton, PA 18940, 215 968-4898.
MUMFORD, Dorothy; '32 BS Latin, Math.; Retired Tchr.; r. Box 3, Starrucca, PA 18462, 717 727-2012.
MUMMA, Ruth M. DeMott (George S.); '35 BS Home Econ.; Retired; r. Rt. 1, Box 33, Barboursville, WV 25504, 304 736-6673.
MUMMA, Stephanie Lou Miller (Jacques D.); '69 BSEd Music, '72 MEd Penn. St.; Homemaker; r. 56 Extension St., Mansfield, PA 16933, 717 662-2263.
MUMMAH, Susan I. '74 (See Warfel).
MUMMERT, Jo Ann '71 (See Meinhart).
MUMPER, Susan N. '74 (See Schreiner).
MUNDY, Alice E. '62 (See Prouty).
MUNDY, Patricia D.; '72 BS Music, '76 MEd Elmira; Music Tchr.; Booth Sch., Washington Sch., 951 Hoffman St., Elmira, NY 14901, 607 733-9135; r. 709 W. Water St., Elmira, NY 14905, 607 734-7374.
MUNGER, Cheryl '67 (See Kulesza).
MUNLEY, Francis; '61; r. 434 Salem St., Archbald, PA 18403.
MUNLEY, Michael J.; '75; r. 528 Main St., Archbald, PA 18403.
MUNLEY, Richard; '62; r. 447 Salem St., Archbald, PA 18403.
MUNNELL, Florence R.; '14; r. 115 North 27th St., Camp Hill, PA 17011.
MUNOZ, Eduardo; '77 BA Gen. Studies; System Planner; Burlington Cnty. Admin.; r. 211 High St., Mt. Holly, NJ 08060, 609 267-9024.
MUNOZ, Luis E.; '77; r. 9 E. Main St., Moorestown, NJ 08059.
MUNOZ, Patricia; '77; r. 11 St. James, Mansfield, PA 16933.
MUNYAN, Jeanne M.; '66; r. 300 Davisville Rd., Willow Grove, PA 19090.
MURAL, Frances C. (Frank); '37 BS Primary, '41 MEd Penn.; Elem. Sch. Tchr.; Upper Darby Sch. Dist.; r. 354 Lombardy Rd., Drexel Hill, PA 19026, 215 259-3923.
MURDOCK, Herman; '38; r. Tully, NY 13159, 315 696-3015.
MURDOCK, Jane; '45; r. Box 188, East Brewster, MA 02640.
MURDOCK, Sarah G. '31 (See Raker).
MUROSKI, Bernice M.; '72; r. 305 Elk Ave., Johnsonburg, PA 15845.
MURPHY, Beverly A. Fureman (Glenn E.); '70 BS Home Econ.; Tchr.; Wyalusing HS, Wyalusing, PA 18853, 717 746-1218; r. Box 112, Camptown, PA 18815, 717 746-1649.
MURPHY, Cathy L. '74 (See Robbins).
MURPHY, Cheryl Anne Elliott (Timothy F.); '73 BSEd Eng., '77 MS Elmira; Eng. Tchr.; Thomas A. Edison HS, Elmira Heights, NY 14903, 607 733-5604; r. 209 Lovell Ave., Elmira, NY 14905, 607 734-7500.
MURPHY, Dennis J.; '72 BSEd Soc. Sci.; Research Analyst; Penn. Dept. of Comm. Affs., 218 South Office Bldg., Harrisburg, PA 17120, 717 787-7300; r. 205 North 40th St., Apt. T-2, Harrisburg, PA 17111, 717 564-1365.
MURPHY, Emilie E. Barone (Joseph W.); '58 BSEd Elem. Educ.; Tchr.; Pointer Ridge Elem. Sch., Bowie, MD 20715; r. 2802 Sudberry Ln., Bowie, MD 20715, 301 262-2091.
MURPHY, Gertrude; '27; r. Susquehanna, PA 18847.
MURPHY, James M.; '73 BS Soc. Studies; Bus. Rep.; New York Telephone Co., 64 Henry St., Binghamton, NY; r. 3703 Watson Blvd., Endwell, NY 13760, 607 754-1511.
MURPHY, James S.; '68 BSEd Elem. Educ., '75 MEd Bloomsburg; Elem. Tchr.; Wilkes Barre Area Sch. Dist., S. Main St., Wilkes-Barre, PA 18702; r. 104 Carey Ave., Wilkes-Barre, PA 18702, 717 823-3874.
MURPHY, Joseph W.; '58 BSEd Sec. Elem., '68 MS Frostburg St.; Vice Principal; Bladensburg Sr. HS, Bladensburg, MD; r. 2802 Sudberry Ln., Bowie, MD 20715, 201 262-2091.
MURPHY, Joyce K.; '64; r. 419 N. St. Marys Rd., St. Marys, PA 15857.
MURPHY, Karen M. Callahan (James M.); '74 BSEd Elem. Educ.; Tchr.; Choconut Valley Elem. Sch.; r. 3703 Watson Blvd., Endwell, NY 13760, 607 754-1511.
MURPHY, Lucille M. '31 (See Bergman).
MURPHY, Marceil R.; '73 BS Elem.; Elem. Tchr.; Audrielle Lynch Elem. Sch., Penn. Ave., Athens, PA 18810, 717 18810; r. RD 1, Box 387, Ulster, PA 18850, 717 358-3509.
MURPHY, Margaret Borove (Thomas); '70 BSEd; Spec. Educ. Tchr.; NEIU 19, Scranton, PA 18503; r. 1300 W. State St., Archbald, PA 18403, 717 876-4302.

MURPHY, Margaret P.; '33; r. RD 2, Union Dale, PA 18470.
MURPHY, Marguerite '29 (See Ayers).
MURPHY, Michael P.; '76 BA Criminal Justice; r. 9627 Convent Ave., Philadelphia, PA 19114, 215 673-7511.
MURPHY, Richard J.; '74 BSEd Hist.; Mgr.; St. of Penn. Liquor Control Bd.; r. 182 E. Railroad St., Pittston, PA 18640, 717 655-3687.
MURPHY, Robert Bruce; '74 BSEd Elem. Educ., '78 MS State Univ. New York, Albany; Tchr., Yates Sch., Salina St., Schenectady, NY 12308, 518 370-8320; r. 1142 Millington Rd., Schenectady, NY 12309, 518 393-6760.
MURPHY, Sylvia J. Harris (Malcolm L.); '68 BS Home Econ., '72 MS Elem. Educ.; Tchr., Home Econ.; Harlan Rowe Middle Sch., Pine St., Athens, PA 18810, 717 882-7766; r. RD 1, Box 386, Ulster, PA 18850, 717 358-3500.
MURPHY, Theresa M.; '77; r. Little Meadows, PA 18830.
MURRAY, Amanda H.; '29; r. 88 Pleasant Dr., Cheshire, CT 06410.
MURRAY, Douglas A.; '76 BS CJAdmin.; Security Mgr.; Steinbachs Co., 531 Cookman Ave., Asbury Park, NJ 07712, 201 922-4000; r. 13 Brown Ave., Lavallette, NJ 08735, 201 793-7613.
MURRAY, Gladys B.; '22; r. 10 Fox Terr., Poughkeepsie, NY 12603.
MURRAY, Larry C.; '68 BS Geog.; Tchr.; Athens Area HS, Frederick St., Athens, PA 18810, 717 888-7766; r. 108 N. Pennsylvania St., Sayre, PA 18840.
MURRAY, Madeline '27 (See Pazienza).
MURRMAN, Gertrude L. '13 (See Barlow).
MURTHA, William E.; '76; r. 170 Hillside Terr., Endwell, NY 13760.
MUSINGO, Judith Suhr (Thomas M.); '71 BSEd Elem. Educ.; Secy., Bkpr.; Tioga Cnty. Partners in Progress, Waln and Water St., Wellsboro, PA 16901, 717 724-3439; r. 330 Wilson St., Blossburg, PA 16912, 717 638-3174.
MUSKALOON, Frank J.; '28 BS Educ.; Retired; r. 1 Chapman Rd., Nesconset, NY 11767, 516 265-5366.
MUSOLINO, Janet L. Taylor (Thomas P.); '74 BSEd Home Econ.; Tchr., Home Econ.; School St. Jr. HS, 76 School St., Bradford, PA 16701, 814 368-3183; r. RD 1, Beaver Dr., Lewis Run, PA 16738, 814 368-5517.
MUSSELMAN, Jo Ann '74 (See Hower).
MUSSELMAN, Kathleen; '77 BSEd Spec. Educ.; Resource Tchr.; Souderton HS; r. 32 Hillcrest Ave., Telford, PA 18969, 215 723-3228.
MUSSELMAN, Robert B.; '77 BA Crim. Justice, German; Owner; Harleysville Health Club, PO Box 280, 712 Main St., Waxall, PA 19438, 215 256-6454; r. Old Skippack Pike, Woxall, PA 18979, 215 234-8467.
MUSSER, Amy Evelhair (Robert); '52 BSEd; Night Attendant; Laurelton Ctr., Union County, PA 17535; r. RD 2, Spring Mills, PA 16875, 814 422-8568.
MUSSER, Donna R. '74 (See Taylor).
MUSSER, Dorothy E. Boyer (Thomas B.); '42 BSEd Home Econ., '49 MEd Penn. St.; Retired Tchr.; r. 431 High St., West Milton, PA 17886, 717 568-3522.
MUSTO, Eileen Kilbourne; '23 Cert.; Retired; r. 465 Race St., Elmira, NY 14904.
MUTARELLI, Elizabeth Ann; '75 BS Home Econ.; Home Econ. Tchr.; Danville Area Sch. Dist., Danville, PA 17821, 717 275-7570; r. 138 Woodlawn Ave., Mountain Top, PA 18707, 717 474-6621.
MUTCHLER, Evelyn Maria Antes (Clarence R.); '30 Cert., '53 BSEd; Retired, Supv. Student Tchrs., Campus Sch.; Eng. Lit. Instr., Mansfield St. Coll.; r. Inverness Rd. RD 2, Montoursville, PA 17754, 717 433-3755.
MUTCHLER, Karen L. '74 (See Steffen).
MUTH, Margaret E. '44 (See Shilling).
MUTO, John A.; '58 BS S.S. Geog.; Tchr.; North Penn Jr., Sr. HS, 120 Carpenter St., Blossburg, PA 16912, 717 638-2158; r. 231 Gulick St., Blossburg, PA 16912, 717 638-2857.
MUTO, Mary M. '20 (See Barone).
MUTO, Susan J. '23 (See Sirotnak).
MYERS, Aleda L.; '64; r. 944 Cherry St., Montoursville, PA 17754.
MYERS, Carol W.; '77; r. 52 West Ave., Wellsboro, PA 16901.
MYERS, Catherine Jane Schenck (Michael L.); '69 BS Elem. Spec. Educ., '75 MEd Loyola; Homemaker; Pvt. Tutor; r. 1547 Cottage Ln., Towson, MD 21204, 301 825-8055.
MYERS, Deborah C.; '75 BS Home Econ.; Buyer; Donecker's, 409 N. State St., Ephrata, PA 17522, 717 733-2231; r. 20 W. Orange St., Lititz, PA 17543, 717 626-8013.
MYERS, Edward L.; '70; r. 802 Lingle St., Osceola Mills, PA 16666.
MYERS, Edythe E. Neal; '27 Cert. Elem. Educ., '45 BS Temple; Retired Elem. Tchr.; r. 430 Strafford Ave., Wayne, PA 19087, 215 687-3742.
MYERS, Janice E.; '75 BSEd Lib.; Librarian; Tunkhannock Area Schs., Tunkhannock HS, Tunkhannock, PA 18657, 717 836-3111; r. RD 3 Washington Park, Apt. 3, Tunkhannock, PA 18675, 717 836-4537.
MYERS, Joann L.; '77; r. 1424 Memorial Ave., Williamsport, PA 17701.
MYERS, Josephine L.; '73 BSEd Elem. Educ.; Tchr., Gifted Students; Lincoln Intermediate Unit, PO Box 70, New Oxford, PA 17350, 717 624-4616; r. 119 S. Duke St., Dallastown, PA 17313, 717 244-4489.
MYERS, Judy S.; '77; r. RD 1, Box 82, Wellsboro, PA 16901.
MYERS, Keith; '70; r. 932 Cedar St., Elmira, NY 14904.
MYERS, Lloyd G.; '74; r. 119F S. Duke St., Dallastown, PA 17317, 717 244-6981.
MYERS, Marceau C.; '54; r. 76N Jones St., Lock Haven, PA 17745.
MYERS, Martha M.; '16 Cert.; Retired Tchr.; r. 29 First St., Mansfield, PA 16933, 717 662-2701.
MYERS, Matthew G.; '66 BSEd Soc. Studies; Tchr.; Moshannon Valley Sch., Houtzdale Rd., Moshannon Valley, PA; r. RD 3, Box 366 Tyrone Pike, Philipsburg, PA 16866, 814 342-2886.
MYERS, Vicki M. '72 (See Rohrbaugh).
MYERS, Yvonne L.; '77; r. Box 22A, Winterdale Rd., Hancock, NY 13783.
MYFELT, Carol J.; '71; r. 240 High St., Troy, PA 16947.
MYFELT, Muriel E.; '76 BSEd Elem.; Tchr., Spec. Problems; Loudon Cnty. Day Sch., 51 Fairview St., Leesburg, VA 22075, 703 777-3841; r. 12

1/2 S. King St., Apt. A, Leesburg, VA 22075, 703 777-6360.

N

NACE, Alberta S.; '29; r. Wurtsboro, NY 12790, 914 888-4532.
NACE, Deborah; '73; r. Box 114, Richfield, PA 17086.
NACE, Helen E. Snyder (George E.); '61 BS Home Econ.; Tchr.; E. Lycoming Sch. Dist., Hughesville HS, Hughesville, PA 17737, 717 584-2131; r. 155 Crawley St., Hughesville, PA 17737, 717 584-2761.
NACINOVICH, Albert J.; '60 BSEd Music, '65 MS Ithaca; Coord. Instrumental Music; Williamsport Area Sch. Dist., 845 Park Ave., Williamsport, PA 17701, 717 326-3501; r. Box 187, RD 1, Cogan Station, PA 17728, 717 998-2495.
NACINOVICH, Alice A. McKeeby (Albert J.); '60 BSEd Music; Elem. Vocal Music Tchr.; S. Williamsport Area Schs.; r. Box 187, RD 1, Cogan Station, PA 17728, 717 998-2495.
NADAL, Henrietta Muchler (Graham A.); '27 Cert. Music, '49 BS; Retired Music Tchr.; r. 122 1/2 Mill St., Port Allegany, PA 16743, 814 642-7182.
NAFUS, Patricia A.; '71; r. 356 Washington Ave., Jermyn, PA 18433.
NAGAR, Michael J.; '75; r. 12 Pleasant St., Waverly, NY 14892.
NAGLE, Florence I. (John L.); '12 Educ., '32 BS George Washington; Retired; r. 602 Blue Ridge, Madison, WI 53705, 608 831-9508.
NAGLE, Jean L. '73 (See Reinoehl).
NAGLE, Velma C.; '26; r. 49 Virginia Dr., Manhasset, NY 11030.
NAGY, C. Dennis; '66 BSEd Chem.; Asst. VP; Citizens and North. Bank, Main St., Wellsboro, PA 16901, 717 724-3411; r. 11 Sherman St., Wellsboro, PA 16901, 717 724-2194.
NAGY, Ellen J. Hines (Carl D.); '65 BSEd Eng.; Dir.; Presby. Child Dev. Ctr., 130 Main St., Wellsboro, PA 16901, 717 724-3810; r. 11 Sherman St., Wellsboro, PA 16901, 717 724-2194.
NAMEY, Dawn E. Horner (Thomas E.); '74 BS Music; Former Music Tchr.; r. 100 Mistywood Rd., Richmond, VA 23235, 804 320-7260.
NANCARROW, Brookes E.; '52 BS Sec. Educ., '55 MSEd Bucknell; Principal; Four Mile Elem. Sch., 2800 Four Mile Dr. RD 3, Montoursville, PA 17754, 717 326-3554; r. Konkle Rd. RD 2, Montoursville, PA 17754, 717 433-3590.
NAOMI, Gallup '25 (See Goode).
NAPP, Barbara J. Cook (Stephen D.); '72 BSEd Elem. Educ.; Tchr.; Wysolt Elem. Sch., Wysox, PA 18854, 717 265-6118; r. Box 21, Monroeton, PA 18832, 717 265-2828.
NARDELLA, Tony M.; '75 BA Gen. Educ.; Child Care Supv.; Glove House Inc., 510 W. Church St., Elmira, NY 14905, 607 734-3641; r. 372 W. Water St., Elmira, NY 14905.
NARVID, Gregory B.; '75 BS Elem. Educ.; Tchr.; Booker T. Washington Elem. Sch.; r. 142 East St., Eynon, PA 18403, 717 876-1854.
NASE, Paula Kay; '75 BS Med. Tech.; Med. Tech.; Fairfax Hosp. Assoc. Lab., Gallows Rd., Falls Church, VA; r. 4943 Old Dominion Dr., Arlington, VA 22207, 703 536-8202.
NASH, Eleanor Yvonne '47 (See Knaz).
NASPINSKY, Carol A.; '74; r. Main St., Mahanoy Plane, PA 17949.
NASSAUER, Nancy Ann Spangenberg (Karl); '73 BS Spec. Educ.; Dispatcher; Pocono Air Svc., Inc., Pocono Mountains Municipal Airport, Mt. Pocono, PA 18344, 717 839-8344; r. PO Box 66, Mt. Pocono, PA 18344.
NASSER, Thomas J.; '76 BSEd Spec. Educ.; Learning Disability Tchr.; Intermediate Unit 19, Montrose, PA; r. 1 High St., Montrose, PA 18801, 717 278-1770.
NASTASE, Anthony O.; '69 BS Elem., Spec. Educ., '73 MS Penn. St.; Tchr.; Bellefonte Sch. Dist., Bishop St., Bellefonte, PA 16823, 814 355-4833; r. 517 Armour St., Bellefonte, PA 16823, 814 355-2466.
NATCH, Fred M.; '75 BS Sci.; Tchr.; Anne Arundel Cnty. Bd. of Educ., 901 Shetlands Ln., Glen Burnie, MD 21061, 301 969-9010; r. 96 Mary Ln. Apt., Box 201C, Glen Burnie, MD 21061, 301 768-3426.
NAUMAN, Edna Louise '18 (See Engelhardt).
NAUMANN, Rebecca Ann '65 (See Harrison).
NAYDUCH, Suzanne A.; '71; r. 803 Hill St., Mayfield, PA 18433.
NAYDUCK, Michael; '20; r. Mayfield, PA 18433.
NAYLOR, Sandra Patterson (Richard H.); '72 BS Eng.; Tchr.; Liberty HS, Liberty, PA; r. 103 Liberty St., Blossburg, PA 16912, 717 638-3029.
NAZAR, Nadine M. '75 (See Harbove).
NAZAR, Paul M.; '72 BS Elem. Educ.; Tchr., Elem. Sci. Coord.; Chichester Sch. Dist., Box 3200, Boothwyn, PA 19061, 215 485-6881; r. 1014 Kingsman Rd., Boothwyn, PA 19061, 214 494-7906.
NAZOR, Michele A.; '73; r. RD, Miller Rd., Waverly, PA 18471.
NCNULTY, Catherine; '25; r. 1156 S. Main St., Pittston, PA 18640.
NEAL, Alberta A.; '32; r. Roaring Branch, PA 17765, 717 673-5203.
NEAL, Arleine '20 (See Widger).
NEAL, Cordelia V. Farrer (Otto L.); '11 BSEd; Retired DAR St. Regent for New Mexico; r. 3318 Linda Vista, SE, Albuquerque, NM 87106, 505 255-2313.
NEAL, Edythe E. '27 (See Myers).
NEAL, H. Marie '67 (See King).
NEAL, Helen; '07; r. 115 King St., St. Augustine, FL 32084.
NEAL, Ina Cooke (Darwin L.); '71 BSEd; Librarian; Mansfield Jr., Sr. HS, 73 W. Wellsboro, Mansfield, PA; r. PO Box 144 River Rd., Mansfield, PA 16933, 717 662-2210.
NEAL, Mary L.; '38 BSEd; Tchr.; Booth Sch., Elmira Sch. Dist.; r. Box 365, Mansfield, PA 16933, 717 662-2028.
NEAL, Miriam; '36; r. Box 365, Mansfield, PA 16933.
NEAL, Myrtle S.; '30; r. 1730 Pinnacle Rd., Elmira, NY 14905.
NEAL, Pauline R.; '58; r. 727 Arlington Rd., Camp Hill, PA 17011.
NEAL, Russell; '15; r. Missoula, MT 59801.
NEAL, Stephen J.; '58; r. 727 Arlington Rd., Camp Hill, PA 17011.
NEAL, Cdr., USN (Ret.) William H.; '36 BSEd Natural Sci., '50 MA Columbia; Retired Coll.

Admin.; r. 795 1 Hardwick Pl., York, PA 17404, 717 764-3659.
NEALE, Virginia L.; '69; r. 307 Barley Neck Rd., Woolwich, ME 04579.
NEARHOOF, Debora J. '72 (See Werner).
NEARING, Carolyn O. '20 (See Walter).
NEARING, Jeanette J.; '28; r. 546 E. Second St., Bloomsburg, PA 17815.
NEARING, Robert B.; '23 Educ., '26 BS Franklin & Marshall; Retired Pres., First Natl. Bank, Bloomsburg, Pa.; r. Hill Rd., Millville, PA 17846, 717 458-5006.
NEARY, Florence L.; '20; r. 3 Wayne St., Carbondale, PA 18407.
NEAUMAN, Joyce A. '70 (See Knies).
NEBROTSKI, Chester J.; '75 BA Law Enf.; Salvage Foreman; Zenith Radio Corp., 601 Liberty St., Watsontown, PA 17821, 717 538-9511; r. RD 6, Danville, PA 17821, 717 672-9243.
NEECE, Sara Ruth Gamble (H. Frederick); '32 BSEd Eng., French, Soc. Studies; r. RD 4, Box 587, Muncy, PA 17756, 717 546-6073.
NEEDHAM, Ruth E. Wright (Irving L.); '27 Elem., '48 BS SUNY, Buffalo; Retired Tchr.; r. 526 Beach Dr., Medina, NY 14103, 716 798-3705.
NEELEY, Ellen G.; '32; r. Rd 3, Box 1208, Altoona, PA 16601.
NEELEY, Harriett G. Johnson (Arthur W.); '20 Cert. Educ.; Homemaker; r. 915 Diestel Rd., Salt Lake City, UT 84105, 801 583-0059.
NEELY, Elizabeth J.; '72 BS Home Econ.; Home Econ. Tchr.; Susquenita Sch. Dist., Duncannon, PA 17020, 717 834-4411; r. 12 Marshall Dr., Apt. 6I, Camp Hill, PA 17011.
NEESE, Florence '24 (See Langdon).
NEFF, Betty L. Edwards (Richard F.); '70 BS Home Econ.; Adult Educ. Instr.; Muncy Sch. Dist.; r. 210 S. Market St., Muncy, PA 17756, 717 546-2878.
NEFF, Burnetta '32 (See Eisenbeis).
NEFF, Heidi Victoria '76 (See Winton).
NEFF, Sue E. '73 (See Mitchem).
NEHS, Ruth A. Policella (Will A.); '68 BS Elem. Educ., '69 MA Columbia; Learning Disabilities Tchr.; Cushing Sch., Delafield, 50, VI 18; r. 135, Hillendale Dr., PO Box 663, Oconomowoc 50, 53066.
NEIDIGH, Rhonda M.; '77; r. Box 34, Blain, PA 17006.
NEIFERT, Kenneth E.; '71; r. 428 E. Broad St., Tamaqua, PA 18252.
NEILES, Patricia K.; '72; r. Burd House, Newburg, PA 17240.
NEILEY, Doris M.; '56 BSEd, '61 MEd Penn. St.; Elem. Tchr.; Vestal Sch. System; r. 104 E. Vanderbilt St., Athens, PA 18810, 717 884-3442.
NEILEY, Harriet Mapes; '30 Cert. Elem. Educ., '55 BA; Retired Elem. Sch. Tchr.; r. 104 E. Vanderbilt St., Athens, PA 18810, 717 884-3442.
NEILEY, Mary Katherine Russell; '23 Cert.; Retired Tchr.; r. R 2, Towanda, PA 18848, 717 265-5827.
NEILEY, Rachel; '17 Cert.; Retired Tchr.; r. Rt. 2, Wysox, PA 18854, 717 265-6290.
NEILSON, William J.; '69 BSEd Elem., '74 MEd Shippensburg St.; Elem. Sch. Guidance Couns.; Steelton-Highspire Sch. Dist., Fourth and Walnut Sts., Steelton, PA 17113, 717 939-4759; r. 7593 Morning Star Ave., Harrisburg, PA 17112, 717 652-0456.
NEIMEISTER, Donna Kay '72 (See Yale).
NEIMOND, Joyce M. '76 (See Hart).
NEISWENDER, Mary B.; '41; r. Red Bank, NJ 07701.
NELLIS, Jane E.; '71; r. 819 Willow Rd., Lancaster, PA 17601.
NELSON, Audrey D. '60 (See Newton).
NELSON, Bettie Lou '52 (See Trower).
NELSON, Carol Lee; '73 BS Elem. Educ.; Nurse-aide; Secy.; Drs. Lyon, Cooper, Nelson, Hipple, and Georgy, P.C., 528 W. Fourth St., Williamsport, PA 17701, 717 323-3671; r. 921 W. Fourth St., Williamsport, PA 17701, 717 326-0177.
NELSON, Deborah; '76; r. 9 E. Main St., Moorestown, NJ 08057.
NELSON, Edith I.; '52 BSEd Elem. Educ., '56 MEd Temple; Asst. Prof., Reading and Lang. Arts; Jersey City St. Coll., 2039 Kennedy Blvd., Jersey City, NJ 07305, 201 547-3459; r. 380 Claremont Ave., Montclair, NJ 07042, 201 746-3581.
NELSON, Edna; '67; r. 123 1/2 S. Summit St., Lock Haven, PA 17745.
NELSON, Elsie; '36; r. Grampian, PA 16838.
NELSON, Elvira Christina '28 (See Robbins).
NELSON, James; '01; r. Bloomfield, NJ 07003.
NELSON, Judy Ann '71 (See Sykora).
NELSON, Lila G. Atiyeh (E. William); '75 BSEd Spec. Educ.; EMR Tchr.; Blast Intermediate Unit 17, Jersey Shore Elem., Locust St., Jersey Shore, PA 17740; r. RD 2, Box 462A, Cogan Station, PA 17728, 717 326-6725.
NELSON, Linda W.; '77; r. Box 156, Lanse, PA 16849.
NELSON, Mary H.; '37; r. RD 2, Genesee, PA 16923.
NELSON, Raymond; '73; r. PO Box 383, Coudersport, PA 16915, 814 274-7418.
NELSON, Robert F.; '64; r. 37 Rock St., RD 1, Newark Valley, NY 13811.
NELSON, Susanne C. Bissey (Warren J.); '71 BSEd Home Econ.; Tchr., Dept. Head Home Econ.; Freedom HS, 3149 Chester Ave., Bethlehem, PA 18017; r. 1923 Montgomery St., Bethlehem, PA 18017, 215 865-6597.
NEMKOVICH, Florence; '67; r. 26 Bell St., Chicopee, MA 01013.
NENNINGER, Mabel '25 (See DeWalt).
NERHOOD, Linda E.; '70; r. 418 First Ave., Burnham, PA 17009.
NERINO, Beth Ann Snook (Edward P.); '74 BS Elem.; Elem. Tchr.; Mid-West Sch. Dist., Main St., Middleburg, PA 17842, 717 837-0046; r. 405 Wageneseller St., Middleburg, PA 17842, 717 837-7915.
NEROZZI, Leo; '67; r. Box 385, RD 1, Harveys Lake, PA 18618.
NESCI, James J.; r. Rochester, NY 14607.
NESS, Brenda M.; '77 BA; Case Worker; Tri-Cnty. Blind Assn., 2336 N. Third St., Harrisburg, PA 17110, 717 238-2531; r. RD 1, Box 518, York Haven, PA 17370, 717 938-2294.
NESSLE, Mary L.; '71; r. 201 Walnut St., Corning, NY 14830.
NESTARICK, Carol B.; '67; r. RD 1, Box 81, Linden, PA 17744.
NESTLERODE, Jeanne '58 (See Baker).
NESTLEROTH, Nancy A.; '71; r. Harvestview, Apt. 7H, Mt. Joy, PA 17552.

NESTOR, Harriet M. Commins (Andrew); '56 BS Home Econ.; Sub. Home Econ. Tchr.; r. 290 Highwood St., Teaneck, NJ 07666, 201 836-9045.
NETHERTON, Anna W.; '26; r. 1056 N. Military Rd., Niagara Falls, NY 14304.
NETSKI, Edward A.; '50 BSEd Eng., Math., Soc. Studies, '51 MS Bucknell; Principal; Hendy Ave. Sch., Elmira, NY 14905, 607 734-1529; r. 1160 W. Water St., Elmira, NY 14905, 607 734-7843.
NEUBER, Belle Kathryn Potter (Reuben J.); '29 Elem. Educ.; Retired Elem. Tchr.; r. Sugar Run, PA 18846, 717 746-1670.
NEUFER, Terry; '69; r. 417 Walnut St., Elmira, NY 14901, 607 732-3639.
NEUGEBAUER, Shirley Ann '65 (See Agin).
NEUIN, Nancy Jean; '73 BS Home Econ.; Home Econ., Child Dev. Tchr.; Penn. Trafford HS, Harrison, PA 15636, 412 744-4471; r. RD 5 Box 402 Apt. C, Greensburg, PA 15601, 412 836-2233.
NEUMEISTER, Betty M.; '75 BSEd Home Econ.; Tchr.; Pottsville Area Sch. Dist., Laurel Blvd., Pottsville, PA 17901, 717 622-4626; r. 1441 Howard Ave., Pottsville, PA 17901, 717 622-9881.
NEUMEYER, Albert J.; '65; r. 1516 Court St., Allentown, PA 18102.
NEUMYER, William E.; '70; r. 340 Bosler Ave., Lemoyne, PA 17043.
NEVANS, Alfred C. (Chuck); '73 BSEd Spec. Educ.; Pers. Mgr., Indust. Relations; Marvel-Schebler-Tillotson Corp., 2195 S. Elwin Rd., Decatur, IL 62525, 217 428-4631; r. 1644 Oak Hill, Wooster, OH 44691, 216 264-7565.
NEVEL, Candace Susan; '74 BS Elem.; Tchr., Waitress; Jersey Shore Sch., Joe's Seafood; r. Box 26, RD 1, Linden, PA 17744, 717 323-1366.
NEVELL, Lawrence W.; '73; r. 1539 Riverside Dr., South Williamsport, PA 17701.
NEVINS, Samuel J.; '74 BA Pol. Sci.; Museum Guard, Lehigh Cnty. Court House, Allentown, PA; r. 1053 Sixth St., Catasauqua, PA 18032, 215 264-9765.
NEVIUS, Daniel L., Jr.; '77 BSEd; Concert Musician; US Army 26th Army Band, Ft. Wadsworth, NY; r. 136 C-5B Ft. Hamilton, Brooklyn, NY 11209, 212 238-1850.
NEWBERRY, Valorie J. Llewellyn (Roger M.); '72 BSEd Elem. Educ., '75 MEd St. Bonaventure; Tchr.; American Comm. Sch., Cobham, England; r. 4A Bowness Ct., Kingston Bale Putney, London SW15, England.
NEWBURG, Gladys C.; '34; r. Odessa, NY 14869.
NEWBURY, Doris '70 (See Roloson).
NEWBY, John R.; '72; r. 51 Harvey Ln., Telford, PA 18969, 215 723-7217.
NEWCENTER, Ida H.; '36; r. 111 Park St., Duryea, PA 18642.
NEWCOMB, Marcia Ann Hess (Bruce M.); '75 BS Music; Newscaster, Ofc. Mgr.; WNBT and WGCR, Box 98, Wellsboro, PA, 717 724-1490; r. RD 1, Box 710, Westfield, PA 16950, 814 628-3872.
NEWCOMER, Letha S.; '31 BS Music Supervision; Retired; r. 1400 Lafayette Pwy., Williamsport, PA 17701, 717 326-0471.
NEWELL, Fredericka '27 (See McIlwain).
NEWELL, Gertrude E. Yetter (John J.); '27 Cert. Kndgtn., Primary, '55 BS New Paltz Tchrs.; Retired Tchr.; r. 19 Whaling Ave., Cold Spring Harbor, NY 11724, 516 692-6411.
NEWELL, Gladyce M. Ganung (Walter M.); '39 BSEd Elem. Educ., '42 MA Elmira Coll.; Retired Tchr.; r. 1201 W. Water St., Elmira, NY 14905, 607 734-5135.
NEWELL, Hazel Wells; '39 BS Elem. Educ.; Retired; r. 514 E. First St., Cheyenne, WY 82001.
NEWELL, Jean; '28; r. 1026 N. Seventh Ave., Laurel, MS 39440.
NEWELL, John J.; '18 Cert. Elem., '53 Masters Hofstra; Retired Sch. Principal; r. 19 Whaling Ave., Cold Spring Harbor, NY 11724, 516 692-6411.
NEWELL, Olive L.; '20; r. 10520 S. Oakley Ave., Chicago, IL 60600.
NEWHARD, Catherine '30 (See McCormick).
NEWHART, Carol L.; '77; r. Box 136, Camptown, PA 18815.
NEWKIRK, Laura '28 (See Elvidge).
NEWLANDS, Evelyn F. Benoit (William A.); '65 BSEd Elem., '70 MS Long Island; Elem. Librarian; Addison Central Sch., Addison, NY 14801, 607 359-2261; r. Fairview Hill Rd., Addison, NY 14801, 607 359-3469.
NEWLEN, Helen I.; '74; r. 701 Pine St., Renovo, PA 17764.
NEWMAN, Anne G.; '69; r. RD 1, Dalton, PA 18414.
NEWMAN, Daniel G.; '68; r. 810 Huston St., Seaford, DE 19973.
NEWMAN, Danile; '68; r. 19 N. Main St., Mansfield, PA 16933.
NEWMAN, Deanna R.; '68; r. 810 Huston St., Seaford, DE 19973.
NEWMAN, Elizabeth; '30; r. 406 Shady Ln., Falls Church, VA 22040.
NEWMAN, Glenda Kay Witmer (Vernon L.); '75 BA Pol. Sci. Corrections, '76 MS Nevada, Las Vegas; Homemaker; r. PO Box 451, Sunbury, PA 17801, 717 286-0152.
NEWMAN, Leora B. Corey (Robert B.); '20 Cert. Educ., '22 Art; Retired Tchr.; r. 113 Overland Tr., North Ft. Myers, FL 33903, 813 997-2181.
NEWMAN, Susan J.; '71; r. 506 N. Wilbur Ave., Sayre, PA 18840.
NEWTON, Audrey D. Nelson; '60 BSEd Elem. Educ.; Elem. Tchr.; Northampton Sch. Dist., Spruce and Allen St., Bath, PA 18014, 215 837-1833; r. Box 110, RD 1, Bath, PA 18014, 215 837-6970.
NEWTON, Carolyn S.; '64; r. 23 Crescent Dr., Painted Post, NY 14870.
NEWTON, Margie Irene Russell (Arden T.); '66 BSEd Elem.; Tchr., Wyalusing Elem. Sch., Wyalusing, PA 18853, 717 746-1206; r. RD 2, Wyalusing, PA 18853, 717 746-3387.
NEWTON, Pat '54 (See Rineer).
NEWTON, Priscilla '38 (See Bortree).
NEWTON, Rebecca Kulp (Leo); '26 Cert. Educ.; r. 960 Berkshire Ave., Springfield, MA 01151, 413 543-5421.
NEWTON, Theodore H. (Ted); '60 BSEd Math., Sci., Elem. Educ., '75 EdD Columbia; Prof., Math.; East Stroudsburg St. Coll., Box 93, East Stroudsburg St., East Stroudsburg, PA 18301, 717 424-3444; r. Box 110, RD 1, Bath, PA 18014, 215 837-6970.
NEYHART, Rebecca Dawn '72 (See Huff).

NIBLING, Nancy J.; '71; r. 1175 Muhlenberg Dr., Wayne, PA 19087.
NICHOLAISEN, Jean; '60; r. c/o Merrick Foods Co., Union Center, WI 53962.
NICHOLAS, Doris Jeanne '74 (See Ryan).
NICHOLAS, Margaret E. '41 (See Smith).
NICHOLLS, William L.; '18 Cert. Educ., '30 MEd Rutgers; Retired St. Dir., NRTA; r. 407 Lincoln Ave., Highland Park, NJ 08904, 201 249-2388.
NICHOLS, Alice J. Harding (Phillip A.); '69 BSEd Elem. Educ., Spec. Educ., '74 MAEd; Tchr.; Sayre Area Sch. Dist., Litchfield Elem. Sch. RD 1, Sayre, PA 18840; r. RD 1, Box 36, Milan, PA 18831.
NICHOLS, Barbara Ruth Snyder (Arlton B.); '62 BSEd Eng., '66 MS SUNY, Cortland; Tchr., Eng.; Union-Endicott Central Sch. Dist., 101 Loder Ave., Endicott, NY 13760, 607 757-2156; r. 173 Melbourne St., Vestal, NY 13850, 607 754-3282.
NICHOLS, C. Bess; '31; r. 3301 Linden St., Bethlehem, PA 18017.
NICHOLS, Cheryl A.; '76 BS; Tchr., Art, Randolph, NJ 07801, 201 361-2400; r. 43 Sanford Dr. RD 2, Randolph, NJ 07801, 201 584-5811.
NICHOLS, Dorothy Glidden (Joel M.); '25 Cert., '31 AB Smith; r. 125 Frangorma Dr., Trucksville, PA 18708, 717 696-1384.
NICHOLS, Elaine Dell'Armo (James W.); '74 BSEd Elem. Educ.; Former Elem. Tchr.; r. RR 2, Box 11X, Monticello, NY 12701, 914 794-6706.
NICHOLS, Emily; '56; r. RD 2, Troy, PA 16947.
NICHOLS, Frederick R.; '67 BSEd Elem. Educ., '71 MAEd St. Bonaventure; Middle Sch. Principal; Wellsville Central Schs., 30 N. Brookline Ave., Wellsville, NY 14895, 716 593-1317; r. 153 W. State St., Wellsville, NY 14895, 716 593-1586.
NICHOLS, Gertrude French; '21; Retired; r. East Smithfield, PA 18817, 717 596-3161.
NICHOLS, James W.; '72 BA Hist.; Asst. Mgr.; Great American Food Stores, Liberty, NY, 914 292-9632; r. RR 2, Box 11X, Monticello, NY 12701, 914 794-6706.
NICHOLS, Linda W.; '62; r. 21615 E. Gibson St., Scranton, PA 18510.
NICHOLS, Marylou Santon (Fredrick R.); '67 BS Elem. Educ.; Homemaker; r. 153 W. State St., Wellsville, NY 14895, 716 593-1586.
NICHOLS, Patricia J.; '75; r. Box 33, RD 1, Wellsboro, PA 16901.
NICHOLS, Phillip A.; '69 BSEd Elem. Educ. Spec. Educ., '74 MAEd; Spec. Educ. Tchr.; Athens Area Sch. Dist., SRU HS, East Smithfield, PA 18817; r. RD 1 Box 36, Milan, PA 18831.
NICHOLS, Sandra L.; '71 BS Home Econ., '72 MEd Penn. St.; Demonstrator, Gen. Electric/Hotpoint; Home Econ. Tchr.; Daniel Boone HS, Chestnut St., Birdsboro, PA 19508, 215 582-2261; r. Apt. 416 Orchard View Ln., Reading, PA 19606, 215 779-0801.
NICKERSON, Ethel L.; '07; r. 1129 College Ave., Elmira, NY 14901.
NICKERSON, Florence Chilson (Hiram); '28 BSEd Elem. Educ.; Retired Tchr.; r. 126 Main St., Candor, NY 13743, 607 659-3155.
NICKLES, Carol Morgan (G. Thomas); '71 BS Home Econ.; Tchr., Home Econ.; Millville HS, Third and Chestnut, Millville, PA 17846; r. RD 1, Millville, PA 17846, 717 458-5240.
NICODEMUS, Ronald P.; '64 BSEd; Resident Engr.; Cahn Engr., Wallingford, CT; r. 45 Central Ave., Wellsboro, PA 16901, 717 724-1340.
NICOLL, Debbie '77 (See Price).
NICOSIA, Mary M.; '73; r. R 1209 Stafford Ave., Scranton, PA 18505.
NIEBERDING, Agnes McCausland Manser; '29 BSEd French, Eng., Soc. Studies; Retired; Vol. French Tchr., Waxter Ctr. for Sr. Citizens, Baltimore, MD 21202; r. 2101 Dobler Ave., Baltimore, MD 21218, 301 243-7451.
NIEDERMAIER, Cheryl E.; '73; r. 5402 Hamilton St. 3, Hyattsville, MD 20781.
NIEDZIALEK, Sylvia '70 (See Scott).
NIEDZIELSKI, Mildred Susan Matylewicz (Robert J.); '61 BS Music; Elem. Vocal Music Tchr.; Kingston City Schs., 61 Crown St., Kingston, NY 12401; r. 284 Clifton Ave., Kingston, NY 12401, 914 338-3839.
NIELSEN, Arbutus L. Jaquish; '38 BSEd Eng.; Homemaker; r. 1144 Snowberry Ct., Sunnyvale, CA 94087, 408 736-6283.
NIELSEN, Marjean Lodge Edsall (N. Peter); '76 BSEd French; Program Dir.; Bath Area Hope For Youth, Bath, NY; r. RD 3, Harrisburg Hollow, Bath, NY 14810, 607 776-6732.
NIEMAN, Louisa D.; '27; r. RD 1, Harveys Lake, PA 18618.
NIEWEG, Lora A. '74 (See Stopper).
NILES, Kathy Jo Campbell (William H.); '74 BSEd Spec. Educ.; Facilitator to Implement Individual Prescriptive Programs; BLAST Intermediate Unit 17, Water St., Wellsboro, PA 16901, 717 724-2634; r. 100 West Ave., Wellsboro, PA 16901, 717 724-5466.
NILES, Susan Louise '71 (See Drew).
NIMTZ, Sharon A. '68 (See Hill).
NITKA, Diane Lord (John T.); '57 BSEd Elem.; r. 643 Bending Bough, Webster, NY 14580, 716 872-4254.
NITSCHE, Charles G.; '66 BSEd Soc. Studies, '68 MA Niagara; Tchr.; Geneseo Central Sch., Avon Rd., Geneseo, NY 14454; r. Groveland Rd., Geneseo, NY 14454, 716 243-1579.
NIVER, Hester Geer (Millard A.); '30 BS; Retired; r. Box 64, Gifford, PA 16732, 814 465-9575.
NIVISON, Helen; '29 BS Elem. Educ.; Retired Elem. Sch. Tchr.; r. 520 Cocoa Ave., Hershey, PA 17033, 717 534-1622.
NIXON, Dennis J.; '75 BSEd Spec. Educ.; Spec. Educ. Tchr.; Intermediate Unit 17, Same as residence; r. 8 Black St., Ashley, PA 18706, 717 822-3594.
NIXON, Donald J.; '74; r. 368 S. River St., Plains, PA 18705.
NIXON, Glenn S.; '74 BA Hist.; r. 1140 Roosevelt Dr., Upper Darby, PA 19082, 215 HI6-9190.
NIXON, Lucy E. '56 (See Walbridge).
NIXON, Ruth '25 (See Latimer).
NIZIOLEK, Nadine T.; '74 BSEd Home Econ.; Grad. Student; Thomas Jefferson Univ., Philadelphia, PA 19107; r. 66 W. Sidney St., Wilkes-Barre, PA 18705, 717 824-2078.
NOBLE, Kay Marie '67 (See Stanton).
NOBLES, James R.; '62 BSEd Soc. Studies; Soc. Studies Tchr.; Sayre Area Sch. Dist., 331 W. Lockhart St., Sayre, PA 18840, 717 888-6622; r. Box 324, Sayre, PA 18840, 717 888-7440.
NOECKER, Elizabeth; '58; r. RD 1, Shoemakersville, PA 19555.

NOEL, Christine E. '71 (See Dombkiewicz).
NOLAN, Dorinda L.; '76 BA Biol.; Control Analyst; Wyeth Labs. Inc., Wasp and Biddle Sts., Marietta, PA 17547; r. 21 E. Market St., Marietta, PA 17547, 717 426-3528.
NOLAN, Genevieve; '47; r. 171 Limewood Rd., Shavertown, PA 18708.
NOLDY, Beverly '69 (See God).
NOLL, Betty Ann '74 (See Woodell).
NOLL, Frances J.; '26; r. 2 Church St., Montrose, PA 18801, 717 278-1659.
NOLL, M. Jane '57 (See Athey).
NOLL, Susan Dawn '73 (See Roberts).
NOON, Thomas J.; '75 BA Criminal Justice; Correctional Couns.; Bucks Cnty. Prison, 138 S. Pine St., Doylestown, PA 18901, 215 348-9056; r. 1352 Easton Rd., Warrington, PA 18976, 215 343-0941.
NORBERT, Alexander; '32; r. 257 N. Maple Ave., Kingston, NY 18704.
NORCONK, Dorothy Brown (Wood B.); '33 BS Home Econ.; r. PO Box 383, Wyalusing, PA 18853, 717 746-1172.
NORCROSS, John S.; '70 BS Soc. Studies; Tchr.; Williamstown HS, Academy St., Williamstown, NJ, 609 629-7444; r. 166 Oakmont Dr., Clementon, NJ 08021, 609 627-8577.
NORDSTROM, Gary L.; '67; r. RD 1, Scott Hill Rd., Kennedy, NY 14747.
NORDSTROM, Nellie V. Carlson; '30 BS Home Econ.; Retired HS Tchr.; r. Ormsby, PA 16741, 814 465-3592.
NORDSTROM, Susan Kay '68 (See Benjamin).
NORMAN, Dorothy W.; '32; r. RD 1, Liberty, PA 16930.
NORMAN, Edith C.; '12; r. 127 Violet Ave., Poughkeepsie, NY 12601.
NORMAN, James O., II; '75 BS Elem. Educ.; Elem. Tchr.; Bedford Area Sch. Dist., Bedford, PA 15522, 814 623-1168; r. RD 6, Box 352, Bedford, PA 15522, 814 623-6024.
NORMAN, Janice C. '59 (See Farmerie).
NORMAN, Marilyn; '56; r. RD 1, Liberty, PA 16930.
NORMAN, Niles E.; '47 BSEd Math. Sci., '52 DEd Penn. St.; Supt. of Schs.; Upper St. Clair Twp. Sch. Dist., 1820 McLaughlin Run Rd., Pittsburgh, PA 15241, 412 833-1600; r. 1213 Satellite Cir., Pittsburgh, PA 15241, 412 221-6414.
NORMAN, Richard J.; '72 BSEd, MS Elmira; Tchr.; Pine City Elem. Sch., Penn Ave., Pine City, NY 14871; r. Dry Run Rd., Pine City, NY 14871, 607 733-4968.
NORMAN, Ruth J.; '72; r. RD 1, Liberty, PA 16930.
NORMAN, William J.; '17 Cert., '37 MSEd Pittsburgh; Retired Supt., Indiana Cnty. Schs.; r. 1424 Philadelphia St., Indiana, PA 15701, 412 465-8533.
NORRIS, Christine Marie Gruber (David E.); '75 BS Home Econ.; Owner; Stitch in Time; r. 1411 B. Spruce Dr., Grand Forks AFB, ND 58205, 701 594-2048.
NORRIS, Franklin D.; '72; r. Pennsylvania Ave., Curwensville, PA 16833.
NORRIS, Grace G.; '44; r. RD 1, Hollywood, FL 33022.
NORTHRUP, Arthur; '22; r. Olyphant Ave., Dobbs Ferry, NY 10522.
NORTHRUP, Mahlon E.; '41 BSEd, '51 MAEd Penn. St.; Elem. Sch. Supv.; Wellsboro Sch. Dist.; r. 42 West Ave., Wellsboro, PA 16901.
NORTHRUP, Mary J. '67 (See Kittle).
NORTON, Candace E.; '71; r. Box 413, Shinglehouse, PA 16748.
NORTON, Donna M. Papke (Wylie S.); '74 BS Elem., Homemaker; r. Dushore, PA 18614, 717 928-9134.
NORTON, Grace M.; '30; r. RD 1, Forksville, PA 18616.
NORTON, Kathleen M.; '72; r. 1031 Middle St., Weymouth, MA 02188.
NORTON, Linda K. Blackley (David N.); '74 BSEd Elem.; Tchr.; Sayre Sch. Dist., Sayre, PA 18840; r. RD 1, Athens, PA 18810, 717 882-7424.
NORTON, Lois M.; '39; r. RD 1, Forksville, PA 18616.
NORTON, Marjorie Bishop (Terry A.); '73 BSEd Elem. Educ.; Elem. Tchr.; Port Allegany Sch. Dist., Mill St., Port Allegany, PA 16743; r. Box 223, Rixford, PA 16745, 814 465-9759.
NORTON, Meryl L. '33 (See Battin).
NORTON, Rebecca June '68 (See Ryan).
NORTON, Walter L.; '33 BSEd Eng., Soc. Sci.; Retired Engr. Analyst; r. 1319 Airport Rd., Endicott, NY 13760, 607 785-0551.
NOSS, Paul M.; '68; r. 776 Providence Rd., Aldan, PA 19018.
NOTCHIAK, Manan A.; '76; r. Box 134, RD 2, Nicholson, PA 18446.
NOTCHICK, Lynn M.; '74; r. Box 134, Lake Sheridan, Nicholson, PA 18446.
NOTEWARE, Thomas C.; '64; r. 159 Main St., Wellsboro, PA 16901.
NOTO, Mary Ann Wechsler (John T.); '69 BS Elem. Educ., Spec. Educ.; Homemaker; r. 4107 Berritt St., Fairfax, VA 22030, 703 591-6309.
NOTTURNO, Margaret '76 (See Fox).
NOVAK, Gerald E.; '63; r. 203 Regency Rd., Edgewater Park, NJ 07020.
NOVAK, Lois S.; '49; r. 9 Bergh St., Hudson, PA 17104.
NOVAK, Walter J.; '73 BA Psych.; Tchr.; Chester Upland Sch. Dist.; r. 2827 W. Seventh St., Chester, PA 19013, 215 494-7414.
NOVITSKE, William J.; '50 BS Hist.; Letter Carrier; US Postal Svc., Blossburg, PA 16912, 717 638-2063; r. 230 S. Williamson Rd., Blossburg, PA 16912, 717 638-2455.
NOVITSKY, George; '64; r. 33 Claver St., Henrietta, NY 14467.
NOVROSKI, Gregory J.; '76; r. 62 Joseph St., Dallas, PA 18612.
NOWAK, Patricia M. '76 (See Strunk).
NOWAK, Robert A.; '73 BS Music Educ., '75 MM Miami; Self Employed Percussionist; Reading Symphony Orchestra, Northeast Penn. Philhamonic Orchestra; r. 17 S. Bower St., Shenandoah, PA 17976, 717 462-2668.
NOWAK, Theodore; '40; r. 211 N. Molter Rd., Liberty Lake, WA 99019.
NOWAKOWSKI, William; '70; r. Box 284, Blossburg, PA 16912.
NOY, Nicholas J.; '75 BSEd Spec. Educ.; Tchr.; Peace Corps, Treeside Sch., Nairobi, Kenya; r. 1214 S. Market St., Nanticoke, PA 18634, 717 735-3877.
NOYE, Fred C.; '68 BS Soc. Sci., '70 MEd Shippensburg St.; Member, House of Rep.; Common-

wealth of Penn., Box 196, Main Capitol, Harrisburg, PA 17120, 717 787-1369; r. 15 W. High St., New Bloomfield, PA 17068, 717 582-8301.
NUDD, Donna S.; '65; r. RD 2, Westfield, PA 16950.
NUGENT, Susan P. Beifuss (Stephen H.); '75 BSEd Home Econ.; Home Econ. Tchr.; Beverly Hills Jr. HS, Sherbrook Blvd. and Garrett Rd., Upper Darby, PA 19081, 215 622-7000; r. 612 Colwyn Ave., Colwyn, PA 19023, 215 586-2160.
NUNEMACHER, Mary E. '72 (See Coldren).
NUNN, M. Marie '30 (See Hartman).
NURCZYK, Dianna Jean Lent (John S., Jr.); '64 BS Home Econ., '67 MS Ariz.; Ext. Home Economist; Rutgers, St. Univ. of New Jersey, Cnty. Admin. Bldg., New Brunswick, NJ 08901, 201 246-6442; r. 577 Mountainview Dr., North Plainfield, NJ 07063, 201 753-2649.
NURNBERGER, Carol; '71; r. 135 Clinton St., Greenville, PA 16125.
NUSSEN, Jack D.; '71 BS Spec. Educ., '76 MDiv Gettysburg Sem.; Minister; St. Stephen Luth. Church, PO Box 165, Williamsburg, VA 23185, 804 229-6688; r. 1402 Conway Dr., Apt. 204, Williamsburg, VA 23185, 804 220-3828.
NUSSEN, Judith L. Smith (Jack D.); '71 BA Psych., '76 Masters; Grad. Student; Univ. of Va.; r. 1402 Conway Dr., Apt. 204, Williamsburg, VA 23185, 804 220-3828.
NUTCHELL, Dorothy; '34; r. 105 Baltimore Ave., West Pittston, PA 18643.
NYE, Sharon Gaye; '72 BS Home Econ.; Tchr., Home Econ.; New Hope-Solebury Sch. Dist., 180 W. Bridge St., New Hope, PA 18938, 215 862-2028; r. Apt. 135, Dorilyn Terr., Langhorne, PA 19047, 215 547-4633.
NYMAN, David R.; '68 BS Elem., '71 MEd Bloomsburg; Tchr.; Henridge Sch. Dist., 612 W. Callowhill Rd., Perkasie, PA 18944, 215 257-6272; r. 512 Schwenkmill Rd., Perkasie, PA 18944, 215 257-3077.

O

OAKES, Vivian Diane '69 (See Palmer).
OAKLEY, Alice K. Squier (Roland L.); '35 Cert.; r. RD 2, Box 191, Nicholson, PA 18446.
OAKLEY, Betty K.; '66; r. South Gibson, PA 18842.
OAKLEY, Chauncey; '30; r. Kingsley, PA 18826.
OAKLEY, Clarence; '58; r. 38 Red Field St., Tunkhannock, PA 18657.
OAKLEY, Elizabeth Llewellyn (Edward L.); '16 Elem. Educ.; r. 117 Storrs St., Taylor, PA 18517, 717 562-1858.
OBEL, Henry; '27; r. PO Box 2765, San Antonio, TX 78299.
OBERHOLTZER, Jean W. (David C.); '34 BS Home Econ.; r. 335 Pennsylvania Ave., Shoemakersville, PA 19555, 215 562-2344.
OBERMEYER, Marie Rooney (William E.); '23 Cert. Eng.; Retired Tchr.; r. PO Box 63501, 2711 Jamaica Blvd., Lake Havasu City, AZ 86403, 602 855-2921.
OBERT, Janice R.; '70; r. RD 1, Dushore, PA 18614.
O'BOYLE, Sharon; '76 BA Math., '77 MS SUNY, Buffalo; Grad. Student; SUNY at Buffalo, 4230 Ridge Lea Rd., Rm. A-24-D, Amherst, NY 14226; r. 42 Embassy Sq., Apt. 3, Tonawanda, NY 14150.
O'BRIEN, Doris Crosier; '18; Retired; r. 68 Church St., Montrose, PA 18801, 717 278-3678.
O'BRIEN, Loretta F. Fitzgerald; '15; Retired Tchr.; r. 468 Penna. Ave., Waverly, NY 14892, 607 565-2766.
O'BRIEN, Margie F. Orcuct (Thomas U.); '70 BS; Homemaker; r. 360 Sumter Dr., Belleville, IL 62221, 618 234-2609.
O'BRIEN, Mary M. '32 (See Rogers).
O'BRIEN, Rossie G.; '02; r. 27 Fairview Ave., Dover, NJ 07801.
O'BRIEN, Ursula; '62; r. Montclair, CA 91763.
O'BRIEN, William G.; '69 BA Geog., '78 MBPA Southeastern; Cnty. Admin.; Cnty. of Rockingham, Courthouse, Harrisonburg, VA 22801, 703 434-5941; r. 150 S. Main St., Dayton, VA 22821, 703 879-9858.
O'BRYAN, Joan Irene '60 (See Buddle).
O'BUCKLEY, Donna '75 (See Baumgartner).
O'BURN, Herman H.; '38 BSEd; Retired, Ralph's Svc. Ctr.; r. 37 E. Main, Mansfield, PA 16933, 717 662-3757.
O'CALLAHAN, Dorothy '29 (See Brick).
OCHS, Terry K.; '76 BSEd Music Educ.; Grad. Student; Mansfield St. Coll.; r. 4825 Bayard St., Easton, PA 18042, 215 258-3505.
O'CONNELL, Flora Crayton (Cornelius C.); '30 BSEd Elem.; Retired Tchr.; r. RD 1, Box 235, Monroeton, PA 18832, 717 364-5467.
O'CONNELL, Mary E. '73 (See Egner).
O'CONNOR, Betty; '37; r. 918 Duncannon Ave., Philadelphia, PA 19141.
O'CONNOR, Donald F.; '68 BS Elem. Educ., '73 MA Buffalo St.; Tchr.; Cheektowaga Sch. Dist., 3600 Union Rd., Cheektowaga, NY 14225, 716 892-1033; r. 102 Presidio Pl., Williamsville, NY 14226, 716 631-3272.
O'CONNOR, Patricia J.; '73; r. 629 S. Spruce St., Elizabethtown, PA 17022, 717 367-1311.
O'CONNOR, Robert L.; '68 BSEd Elem. Educ., '72 MSEd Admin. St. Bonaventure; Tchr.; Ivers J. Norton Elem. Sch., 411 W. Henley St., Olean, NY 14760, 716 373-2660; r. W. Five Mile Rd., Allegany, NY 14706, 716 373-0859.
O'CONNOR, Rose; '25; r. 114 Moosic St., Jessup, PA 18434.
ODELL, Dr. Harold A.; '26 Cert. Soc. Studies, '54 EdD Columbia; Retired Principal; r. 101 Valley Cir., Rochester, NY 14622, 716 342-8514.
O'DELL, Jerome R.; '60 BSEd Hist., '65 MSEd Elmira; Principal; Elmira Southside HS, Pennsylvania Ave., Elmira, NY 14904, 607 734-3387; r. 705 Southport St., Elmira, NY 14904, 607 734-2648.
O'DELL, Mary Helen Curtis (Kenneth C.); '30; r. PO Box 277, Old Saybrook, CT 06475, 203 388-4039.
O'DELL, Wayne C.; '72 BA Hist.; r. 323 S. Home Ave., Apt. 506, Pittsburgh, PA 15202.
ODENWELDER, Reba Williamson (Franklin D.); '23 Cert.; Retired Tchr.; r. 1230 Highland Ave., Bethlehem, PA 18018, 215 868-1757.
O'DONNELL, Grace '31 (See Fisher).
O'DONNELL, Helen; '32; r. 1849 W. Water St. 47E, Elmira, NY 14905, 607 734-1816.
O'DONNELL, Helene; '72; r. 1849 W. Water St. 47E, Elmira, NY 14905, 607 734-1816.
O'DONNELL, John E. (Jack); '68 BSEd Elem. Educ., '72 MEd Elmira; Tchr.; Painted Post Middle Sch., Painted Post, NY 14870, 607 936-9936;

r. 328 Imperial Ave., Painted Post, NY 14870, 607 936-4461.

O'DONNELL, John F.; '56 BA S.S. Eng.; Principal; Marlboro HS, Marlboro, NY 12542, 914 236-7720; r. Box 341, Marlboro, NY 12542.

O'DONNELL, Joseph E.; '49 BA; Store Mgr.; Firestone Tire and Rubber Co., 4610 Jonestown Rd., Harrisburg, PA 17112, 717 652-3017; r. 520 Kingston Rd., Harrisburg, PA 17112, 717 545-4607.

O'DONNELL, Leona Beryl Richmond (Thomas G.); '25 Elem. Educ.; r. RD 5, Box 127, Wellsboro, PA 16901, 717 724-4740.

O'DONNELL, Mary F.; '76; r. 1320 Maple Ave., Verona, PA 15147.

O'DONNELL, Pauletta Ann Thomas (John E.); '69 BSEd Home Econ., '77 MEd Elmira; Home Econ. Tchr.; Attison Central Jr.-Sr. HS, Attison, NY 14801; r. 328 Imperial Ave., Painted Post, NY 14870, 607 936-4461.

OEHRLE, Lillian M.; '27; r. 2251 Trancullo Rd., Pacific Palisades, CA 90272.

OGAS, Mary P. (M. John); '40 BSEd Kind. Studies; Elem. Sch. Tchr.; Fairfax Cnty. Sch. Dist., Bucknell Elem. Sch., Alexandria, VA 22307; r. 1105 Collingwood Rd., Alexandria, VA 22308, 703 360-3278.

OGDEN, Evalyn '27 (See Burdick).

OGDEN, FriedaB.; '40; r. Troy, PA 16947.

OGDEN, Myrtle R.; '29; r. RD 3, Troy, PA 16947.

OGEEN, Gail '67 (See Foxall).

OGURCAK, Margaret G. Walton (Thomas L.); '61 BS Elem. Educ.; Tchr.; r. 215 W. Linden St., Kennett Square, PA 19348, 215 444-5099.

OGURCAK, Thomas L.; '62 BSEd Soc. Studies; Hist. Tchr.; Kennett Middle Sch., Kennett Square, PA 19348; r. 215 W. Linden St., Kennett Square, PA 19348, 215 444-5099.

O'HAIRE, Alberta '26 (See Cohen).

O'HARA, Dolores; '35; r. 210 St. Charles St., Johnson City, NY 13790, 607 797-2990.

O'HARA, Jon Michael; '69 BS Elem.; Dir.; Intl. All Star Circus, Sarasota, FL; r. 2200 Gladys St., Apt. 805, Largo, FL 33540, 813 586-1816.

O'HARA, Joseph E.; '25 Cert. Math, Eng., '28 AB Penn.; Tax Cnslt.; Robley & Co., 3 Paoli Plz., Paoli, PA 19301, 215 644-7050; r. 758 Bradford Terr., Springfield, PA 19064, 215 544-4935.

O'HARA, Kathryn Gertrude Croak; '24 Cert., '56 BS SUNY, Cortland; Retired Tchr.; r. 33 Fayette St., Binghamton, NY 13901, 607 722-7181.

O'HARA, Mary Helen; '74 BSEd Elem. Educ.; Math. Tchr.; Epiphany Of Our Lord Sch., 3040 Walton Rd., Norristown, PA 19401; r. 9 Woodstream Dr., Norristown, PA 19401, 215 539-5845.

O'HARA, William; '25; r. PO Box 144, Corning, NY 14830.

OHLMAN, Louise; '30; r. Harveys Lake, PA 18618.

OHLMAN, Virginia M.; '28, '48 MEd Pittsburgh; Retired Tchr.; r. 1425 McFarland Rd., Pittsburgh, PA 15216, 412 341-2884.

O'HORA, Margaret A. '76 (See Aulisio).

O'KEEFE, Daniel J.; '67; r. 6850 NW Sixth St., Margate, FL 33063.

O'KEEFE, Sally A. '72 (See Dixon).

OKHA, Naseli B.; '76 BA Soc., French; Grad. Student; Univ. of Pittsburgh, 326 Atwood St., Pittsburgh, PA 15213; r. Box 69 Kumba, Cameroon, West Africa.

OKRASINSKI, Francis R.; '68 BS Lib. Sci.; Elem. Librarian; Owego Apalachin Sch. Dist.; r. Star Rt. 3, Box 63, Owego, NY 13827, 607 687-1537.

OKRASINSKI, Virginia Hutchings; '68 BS Lib. Sci., '75 MLS Geneseo St.; Secondary Librarian; Owego Appalachian Sch. Dist.; r. Star Rt. 3, Box 63, Owego, NY 13827, 607 687-1537.

OKUNIEWSKI, Bernard J.; '58 BSEd Music, Eng., Soc. Studies, '73 Master Scranton; Elem. Principal; Crestwood Sch. Dist., 281 S. Mountain Blvd., Mountain Top, PA 18707, 717 474-5942; r. 112 S. Main St., Ashley, PA 18706, 717 823-7982.

OLAVIANY, Victor J.; '75 BA Psych., '77 Masters American; Mental Health Therapist; Mercy Hosp., Lockhart St., Wilkes-Barre, PA 18702, 717 822-8101; r. 75 Arch St., Wilkes-Barre, PA 18704, 717 287-1437.

OLDFIELD, Willis P.; '32 BSED Music Educ.; Chmn. of the Bd.; Dansville-Wayland Pennysaver, Inc., Same as residence; r. 5 Perine St., Dansville, NY 14437, 716 335-6330.

OLDROYD, Albert L.; '69 BSEd Math., '72 MEd; Secondary Math. Tchr.; Softball Coach; Columbia-Montour Area Vocl. Tech. Sch., RD 5, Bloomsburg, PA 17815, 717 784-8040; r. 223 W. Second St., Berwick, PA 18603, 717 752-6817.

OLDROYD, Carolyn A.; '72 BS Math., '79 MS Elmira; Tchr.; Twin Tiers Bapt. HS, PO Box 320, Main St., Breesport, NY 14816, 607 739-3619; r. 405 1/2 Steuben St., Horseheads, NY 14845, 607 739-2296.

O'LEARY, Helen Ola Durdon; '30 BSEd Eng., French, Math, Soc. Studies; Retired French and Lang. Arts Tchr.; r. 1715 Roth St., Bethlehem, PA 18017.

OLEARY, Kathleen A. '72 (See Aaronson).

OLENICK, Ruth; '68 BSEd; Nurse; Corning, Painted Post West High, Painted Post, NY 14870; r. 334 Imperial Ave., Painted Post, NY 14870, 607 936-3833.

OLENOSKI, Capt. Joseph L., Jr.; '73 BA Geog., '78 MA Gonzaga; Navigator; USAF, Fairchild AFB, WA 99011, 509 247-5418; r. Rt. 1, Box 242I, Medical Lake, WA 99022, 509 299-3433.

OLENOSKI, Sue A. Wolfe (Joseph L.); '73 BSEd Elem. Educ., '76 MEd East. Wash.; Elem. Sch.; Liberty Sch. Dist., Spangle, WA; r. Rt. 1, Box 242I, Medical Lake, WA 99022, 509 299-3433.

OLES, Elinor I.; '69 BS Lib. Sci., '75 Elem. Cert. Albany St.; Library Media Spec.; Walton Central Sch., Walton, NY 13856, 607 865-5220; r. Box 237, RD 2, Walton, NY 13856, 607 865-5329.

OLEWINE, Linda G.; '72 BSEd Elem. Educ.; Child Care Worker; Woodhaven Ctr. for the Retarded, 2900 S. Hampton Rd., Philadelphia, PA, 215 671-4664; r. 24 Flower Ln., Levittown, PA 19055, 215 946-9558.

OLEXA, Norma '71 (See Couden).

OLIMPI, Debra R. Rego (Joseph M.); '75 BSEd; Food Svc. Supv.; St. Francis Hosp., 6161 S. Yale, Tulsa, OK 74104, 918 494-1278; r. 3201 E. Seventh, Tulsa, OK 74104, 918 936-1651.

OLIMPI, Joseph M.; '75 BA Eng., '78 JD Tulsa; r. 3201 E. Seventh St., Tulsa, OK 74104, 918 936-1651.

OLIN, Josephine M.; '27; r. Borie St., Coudersport, PA 16915.

OLINGER, Idella M. Thomas; '33 BSEd Music; Retired Tchr.; r. Westover Hills, RD 1, Box 93, S.

Mobile Park, Wellsburg, NY 14894, 607 732-8726.
OLIVER, Jacquelyn R. '70 (See Lehman).
OLIVER, Mary; '47; r. 25 Harford Rd., New Milford, PA 18834.
OLIVER, Mary Page (Robert F.); '35 BSEd Latin, French, Eng.; Retired; r. 25 Harford Rd., New Milford, PA 18834, 717 465-3412.
OLIVER, Ruth A. Kneiss (Bradley C.); '66 BSEd Elem., '74 MEd E. Stroudsburg St.; Tchr.; Tobyhanna Elem. Ctr., Pocono Pines, PA 18350, 717 646-2721; r. Box 272, Jim Thorpe, PA 18229.
OLIVER, Stephanie M.; '70; r. RD 2, Thompson, PA 18465.
OLIVER, Thelma Greeley (Sam C., Jr.); '30 Cert.; Homemaker; r. 2240 Donato Dr., Belleair Beach, FL, 813 595-4069.
OLIVER, Thomas J.; r. 177 Milburn St., Rochester, NY 14607.
OLLENDICK, Lois Anna '28 (See Florey).
OLLENDIKE, Clarence J.; '14 Cert. Educ., '32 MS Penn. St.; Retired, Vice Principal, W. Scranton HS; r. 1009 Columbia St., Scranton, PA 18509, 717 343-3419.
OLMSTEAD, Kathleen; '69; r. 19 Pike St., Bradford, PA 16701.
OLMSTEAD, Robert; '69; r. Box 8, Mansfield, PA 16933.
OLOFSON, Lillian W.; '27 Cert. Primary Educ.; Retired Tchr.; r. 226 Maple St., Westfield, PA 16950, 814 367-2271.
OLON, Joyce Ann '74 (See Cole).
OLSEFSKY, Margaret '71 (See Bankus).
OLSEN, Bonnie J. Strain (Scott W.); '64 BSEd Elem.; r. 438 Reservoir St., Holden, MA 01520, 617 829-6471.
OLSON, Agnes Connolly; '21 Cert.; Retired; r. 54 Cook St., Johnson City, NY 13790, 607 797-4000.
OLSON, Carrie Wilcox (Edward J.); '37 BS Elem.; Retired Tchr., Principal; r. PO Box 23, Covington, PA 16917, 717 659-5133.
OLSON, Emelyn Drake (Hjalmar A.); '49 BA Music; r. 5195 Meehl Rd., North East, PA 16428, 814 725-4900.
OLSON, Genevieve S.; '26; r. 110 W. Fifth St., Emporium, PA 15834.
OLSON, Linda; '72 Home Econ., '73 BA Md.; Admin. Asst.; Gen. Svcs. Admin.; r. Washington, DC 20006.
OLSON, Linnea D. '59 (See Smith).
O'MALIA, Margaret Rita '29 (See Snyder).
O'MALLEY, Catherine M. Yachma (Thomas J.); '74 BSEd Elem. Educ.; Elem. Tchr.; St. Mary's Sch., Spring St., Avoca, PA 18641; r. 626 1/2 New St., Duryea, PA 18642, 717 457-4574.
O'MALLEY, Marie B.; '14; r. 26 Prospect St., Hicksville, NY 11801.
O'MALLEY, Sarah; '33; r. 504 N. Broad St., Emporium, PA 15834.
O'MARA, Maureen M.; '67; r. 58 Pratt Hollow, Bradford, PA 16701.
ONA, Freedman E.; '70; r. 2760 Fair Oaks Rd., Decatur, GA 30033.
O'NEIL, Claire Williams; '28 Cert. Elem. Educ.; Retired; r. 429 Grand St., Susquehanna, PA 18847, 717 853-3821.
O'NEIL, Jo Ann '60 (See Firestone).
ONUFRAK, Judy; '74 BSEd Elem. Educ.; Grad. Student; Holy Names Coll., 3500 Mt. Blvd., Oakland, CA 94619, 415 436-0111; r. 209 Second St., Vandling, PA 18421, 717 785-5444.
OPDYKE, Daniel C.; '76; r. 628 Oak, Apt. F, Terre Haute, IN 47803.
OPP, Ione B.; '24; r. RD 1, Muncy, PA 17756.
OPP, Margaret B.; '24; r. RD 1, Muncy, PA 17756.
OPP, Onolea; '33; r. 7 Cleveland Ave., Endicott, NY 13460.
OPRENDICK, Joseph F.; '72; r. 16 Cliff St., Pittston, PA 18640.
ORAVEC, Janet J.; '77 BS Home Econ.; Tchr.; Valleyview HS; r. 108 Ann St., Peckville, PA 18452, 717 489-6575.
ORAVEC, Susan M.; '76 BS Math.; Tchr.; Crystal River Middle Sch., 344 NE Crystal St., Crystal River, FL 32629, 904 795-3805; r. 510 NE Ninth St., Crystal River, FL 32629, 904 795-6393.
ORAZI, Carl D.; '74; r. 320 Corey Dr., Irwin, PA 15642.
ORCUCT, Margie F. '70 (See O'Brien).
O'REILLY, Josephine; '33; r. 7 E. Jane Lacey Dr., Endicott, NY 13760.
ORI, Sharon; '68; r. 806 N. Wyomissing Blvd., Wyomissing, PA 19610.
ORITZ, Marion J. Alessi (Larry P.); '74 BS Home Econ.; Student, Grad. Asst.; AG. Experiment Sta., Mich. St. Univ., Inst. for Family and Child Studies Home Mgmt. House, East Lansing, MI 48824, 517 353-3717; r. 2257 Francis, Grand Rapids, MI 49507, 616 245-0756.
ORKINS, Martha B.; '71; r. RD 2, Tioga, PA 16946.
ORKINS, Mathew; '69; r. RD 2, Tioga, PA 16946.
ORLANDI, Roger Scott; '76 BS Med. Tech.; Medical Technologist; Robert Packer Hosp., Guthrie Sq., Sayre, PA 18840, 717 888-6666; r. 110 S. Hopkins St., Sayre, PA 18840, 717 882-9553.
ORLANDO, John A.; '74 BSEd Span.; Caseworker; Penn. Welfare Dept., 1415 Catherine St., Philadelphia, PA 19146, 215 735-3780; r. 1934 Spruce St., Philadelphia, PA 19103, 215 545-0259.
ORLANDO, Lena; '35; r. Mayfield, PA 18433.
ORLANDO, Patrick S.; '73; Amco Finance, Sunberry, PA 17801; r. Sunbury, PA 17801.
ORME, Dorothy M. Quinn (Ernest F.); '74 BSEd Spec. Educ., '77 MSE Elmira; Caseworker; Chemung Cnty. Dept. of Soc. Svcs., 203-209 William St., Elmira, NY 14801, 607 737-2959; r. Christian Hollow Rd., Pine City, NY 14871, 607 733-4071.
ORMSBY, Clara M. '31 (See Williams).
ORNDORFF, Virginia '42 (See Sheely).
O'ROURKE, Amy E.; '77; r. Box 241, Mansfield, PA 16933.
ORR, Charlotte S. '10 (See Walbridge).
ORR, Donna W.; '67; r. RD 2, Lawrenceville, PA 16929.
ORR, Kathy G.; '75 BSEd Spec. Educ.; Tchr., Spec. Educ. and Learning Disabilities; Monticello Sch. Dist., Duggan Sch., White Lake, NY 12786, 914 583-5390; r. Box 94, White Lake, NY 12786, 914 583-4360.
ORR, Louise G.; '17; r. 13211 Burton St., Oak Park, MI 48237.
ORR, Susan Jay '69 (See Adams).
ORR, Thomas P.; '73 BSEd Hist.; r. 1270 Loomis Ave., Taylor, PA 18504.
ORRIS, Donald T., II; '70 BS Speech, Drama; Sales Rep. Dist. Indust. Equipment; W.W.

Grainger Inc., 5959 W. Howard St., Chicago, IL 60648; r. 456 Pawnee Dr., Mechanicsburg, PA 27055, 717 761-1080.

ORRIS, Wendy E. Stewart (Donald T.); '70 BSEd Music; Homemaker; r. 456 Pawnee Dr., Mechanicsburg, PA 17055, 717 761-1080.

ORSE, Joseph; '55; r. 400 Lasalle St., Berwick, PA 18603.

ORTIZ, Victor M.; '65 BS Spanish; Spanish Tchr.; Cuba Central Sch., 15 Elm St., Cuba, NY 14727, 716 968-2650; r. Box 50, Black Creek, NY 14714, 716 968-2449.

ORVIS, Esther H. '16 (See Strange).

ORZELL, Mary C.; '71; r. 318 1/2 14th Ave., Scranton, PA 18504.

OSANI, Margaret; '26; r. 67 E. Beverly Pky., Valley Stream, NY 11580.

OSANI, Patricia Lee Feig (Charles W.); '54 BS Music; Piano Tchr.; r. 210 Catlin Ave., Port Allegany, PA 16743, 814 642-2109.

OSBORN, Grace; '62; r. RD 4, Erie, PA 16509.

OSBORNE, Genevieve; '28 Cert.; Retired Tchr.; r. RD 1, Ulster, PA 18850, 717 358-3480.

OSBORNE, Mary M. '74 (See Park).

OSBORNE, Nita '21 (See Peck).

OSBORNE, Terry B.; '75 BA Pol. Sci.; Asst. VP; First Citizens Natl. Bank, Genesee, PA 16923, 814 228-3201; r. Box 180, Genesee, PA 16923, 814 228-3655.

OSGOOD, Edmund W.; '39 BS Math., Soc. Studies; Hardware Store Mgr.; Clark's Hardware, 87 Main St., Wellsboro, PA 16901, 717 724-2549; r. 39 Meade St., Wellsboro, PA 16901, 717 724-3776.

OSGOOD, Judith '65 (See Smith).

OSGOOD, Roland; '42; r. Bradford, PA 16701.

O'SHEA, Sally Joan; '73 BA French; Acct. Clerk; Allied Mills Inc., 3349 Hempland Rd., Lancaster, PA 17604, 717 291-1821; r. 1747 Longview Dr., Lancaster, PA 17601, 717 569-1893.

OSMAN, Carol A. Stone (John H.); '60 BSEd Elem. Educ., '65 MEd Penn. St.; Tchr.; Sayre Area Schs., Lockhart St., Sayre, PA 18840; r. 110 Perry St., Sayre, PA 18840, 717 882-3124.

OSMAN, Gerald B.; '74; r. Box 257, Millerstown, PA 17062.

OSNICK, Edward P.; '72 BSEd Environ. Geog., '73 MS Idaho; Environ. Mgr.; Penn. Dept. of Trans., PO Box 111, Scranton, PA 18501, 717 961-4070; r. 228 Delaware St., Jermyn, PA 18433, 717 876-4414.

OSTRANDER, Robert E.; '76 BA Hist.; Grad. Journalism Student; Penn. St. Univ.; r. RD 1, Box 244, Port Allegany, PA 16743, 814 642-7042.

OSTROWSKI, Gail Kathleen Diamond (Guy E.); '74 Biol., '78 BS Hahneman Med. Coll.; Nurse; Montgomery Hosp., Norristown, PA 19401; r. 333 W. Logan St., Norristown, PA 19401.

OSZUSTOWICZ, Colleen Coyle (John C.); '76 BS Art Educ.; Tchr.; Elk Cnty. Christian HS, St. Marys, PA 15857, 814 834-7800; r. 403 Second Ave., Johnsonburg, PA 15845, 814 965-5911.

OSZUSTOWICZ, John C.; '74 BS Soc. Studies, '76 MA; Principal; Holy Rosary Sch., Market St., Johnsonburg, PA 15845, 814 965-2812; r. 403 Second Ave., Johnsonburg, PA 15845, 814 965-5911.

OSZUSTOWICZ, Mary K. '72 (See Howard).

O'TOOLE, Patrick; r. 224 Milburn St., Rochester, NY 14607.

OTT, Keith E.; '68 BA Soc. Sci.; Disability Claims Adjudicator; Commonwealth of Penn.; r. 503 W. Hospital St., Taylor, PA 18517, 717 562-1344.

OTTAVIANI, Donald A.; '70 BSEd Elem.; Elem. Tchr.; Binghamton City Sch. Dist., 98 Oak St., Binghamton, NY 13901; r. 13 High St., Binghamton, NY 13903, 607 722-2713.

OTTAVIANI, Jane Louise Kooker (Donald A.); '69 BSEd Spec. Educ. Elem., '72 MS State Univ. of NY, Oneonta; Guidance Couns.; Susquehanna Valley HS, Box 275 Conklin Rd., Conklin, NY 13748, 607 775-0170; r. 13 High St., Binghamton, NY 13903, 607 722-2713.

OTTAVIANI, Wilda B. Button (Randall J.); '75 BSEd; HS Tchr.; r. Box 89, East Smithfield, PA 18817, 717 596-2131.

OTTEATH, Dollie H. '33 (See Litzelman).

OTTEN, Alice R. Talada (Morris D.); '65 BS Lib. Sci.; r. RD 4, Box 192, Towanda, PA 18848, 717 265-8572.

OTTINGER, Linda '69 (See Trexler).

OTTINGER, Susan Gail '71 (See Kawtoski).

OTTO, Frank T.; '31 BSEd Eng., Soc. Studies; Retired Tchr.; r. 506 Desmond St., Sayre, PA 18840, 717 888-7143.

OTTO, Frederick S.; '70 BS Music Educ.; Tchr., Music; Palmyra Sch. Dist., Palmyra, PA 17078, 717 838-1331; r. RD 1, Box 95, Jonestown, PA 17038, 717 865-4922.

OTTO, Kathryn L. Hopkins (Frederick S.); '72 BSEd Elem. Educ.; Tchr., Kndgtn.; Pine Grove Area Sch. Dist., High and Walter Sts., Pine Grove, PA 17963, 717 345-2731; r. RD 1, Box 95, Jonestown, PA 17038, 717 865-4922.

OTWORTH, Lucille T. '70 (See Hillman).

OTZEL, Susan E.; '70 BA, '78 MEd Penn. St.; Elem. Sch. Tchr.; Holy Name of Jesus, 6190 Allentown Blvd., Harrisburg, PA 17112, 717 545-0396; r. 4814 Derry St., Harrisburg, PA 17111, 717 564-3228.

OVER, Edward N.; '71 BSEd; Tchr.; North. Bedford Sch. Dist., Ft. Floydsburg, PA 16695; r. Box 224, RD 2, Everett, PA 15537, 814 652-5967.

OVERBERGER, Robert E., Jr.; '73 BA Reg. Planning, Geog.; Trans. Analyst; South. Alleghenies Planning and Dev. Comm., Ste. 100, 1506 11th Ave., Altoona, PA 16601, 814 946-1641; r. Country Club Rd., Cresson, PA 16630, 814 886-4636.

OVERDUFF, Lynn; r. 2341 Linwood Ave., Williamsport, PA 17701.

OVERMAN, Jeffrey P.; '75; r. 118 North St., West Pittston, PA 18643, 717 836-4149.

OVERPECK, Thelma Laurine '26 (See Roberts).

OWEN, Anna L. Barnes; '70 BS; Cook; r. 73 W. South Ave., Canton, PA 17724, 717 673-3342.

OWEN, Blanche M. Emery (Leland M.); '15 BPd; Retired; r. Hall Mem. Home, 73 Forest Ave., Jamestown, NY 14701, 716 664-5901.

OWEN, Gertrude S.; '70; r. Box 36, Wellsburg, NY 14894.

OWEN, Guy W., Jr.; '71 BS Educ., '73 MEd Elmira; Reading Tchr.; Winchester City Schs.; r. Box 68A, Whitacre, VA 22662, 703 888-3952.

OWEN, Jan E. '73 (See Bennett).

OWEN, Lucinda K.; '12; r. Parkhill Manor Apt. B112, Wellsboro, PA 16901.

OWEN, Marcia '72 (See Shinn).

OWEN, Phyllis C. '30 (See Swinsick).

OWEN, Susan C. Jones (Guy W., Jr.); '72 BS Educ.; Homemaker; r. Box 68A, Whitacre, VA 22662, 703 888-3952.
OWEN, Ward; '27; r. 21 Bentley Ln., Stony Brook, NY 11790.
OWENS, Beatrice '23 (See Smith).
OWENS, Bertha Crisman; '26 Cert.; Retired; r. 59 College Ave., Factoryville, PA 18419, 717 945-5593.
OWENS, Donna M. Miles (Michael D.); '72 BSEd Home Econ.; Home Econ. Tchr.; Roxboro Rd. Middle Sch., Mattydale, NY 13211; r. 6272 Tobinlea Cir., East Syracuse, NY 13057, 315 656-7958.
OWENS, F. Lenore '43 (See Lawson).
OWENS, James S.; '70 BA Geog.; Assoc. Mgr.; Farm Credit, Colonial Park, Lewisburg, PA 17837; r. Star Rt., New Berlin, PA 17855, 717 966-0579.
OWENS, Jane Ellen Pawling (Prentiss W.); '46 BS Home Econ.; Dir. Food and Nutrition Svcs.; Milton Area Sch. Dist., 700 E. Mahoning St., Milton, PA 17847, 717 742-7687; r. RD 3, Box 312, Milton, PA 17847, 717 742-7917.
OWENS, John R.; '69 BSEd; Spec. Educ. Tchr., Austin HS, Austin, PA 16720; r. RD 1, Austin, PA 16720, 814 647-8440.
OWENS, Judith A. '69 (See Diraddo).
OWENS, Marlene A.; '73; r. Cold Springs Apt. B4, North Cape May, NJ 02804.
OWENS, Mary (Mickey) Kingan (Sheridan G.); '50 BS Music Educ.; Music Tchr.; General McLane Sch. Dist., Edinboro, PA; r. 146 E. Fourth St., Waterford, PA 16441, 814 796-4191.
OWENS, Michael D.; '72 BSEd Geog.; Health Ins. Underwriter; Mutual of New York, One Mony Plz., Syracuse, NY 13201, 315 473-3081; r. 6272 Tobinlea Cir., East Syracuse, NY 13057, 315 656-7958.
OWENS, Patricia Lutomski (Thomas S.); '66 BS Lib. Sci., '74 MLS Syracuse; Asst. Dir.; Connecticut St. Library, 1216 Main St., Willimantic, CT 06226, 203 456-1717; r. 28 Schofield Rd., Stafford Springs, CT 06076, 203 684-4365.
OWENS, Susan J. Henning (James S.); '69 BSEd Elem. Educ.; Tchr.; Central Susquehanna Intermediate Unit, Colonial Pk., Lewisburg, PA 17837; r. Star Rt., New Berlin, PA 17855, 717 966-0579.
OWENS, Thomas S.; '68 BSEd Soc. Studies; Claim Acct. Exec.; Travelers Ins. Co.'s, One Tower Sq., Hartford, CT 06115, 203 277-5872; r. 28 Schofield Rd., Stafford Springs, CT 06076, 203 684-4365.
OWINGS, Constance E. Greening (Wallace H., Jr.); '45 BS Eng., Soc. Studies; Eng. Tchr.; N. Augusta HS, Knobcomb Ave., North Augusta, SC 29841, 803 219-2989; r. 921 Stanton Dr., North Augusta, SC 29841, 803 279-7583.
OWLETT, David J.; '72 BSEd Soc. Studies; Instr., Driver Educ.; Hornell City Sch. Dist., Senca St., Hornell, NY 14843; r. 26 Third St., Canisteo, NY 14823, 607 698-2692.
OWLETT, Elva B. Brown (David J.); '72 BSEd Elem., '77 MSEd Elmira; Elem. Sch. Tchr.; Alfred-Almond Central Sch., Almond, NY 14804; r. 26 Third St., Canisteo, NY 14823, 607 698-2692.
OYLER, Richard W.; '70 BA Soc. Sci.; Surface Equipment Operator; Amax Inc., Henderson Mill Site, Parshall, CO 80468, 303 887-2171; r. Gen. Delivery, Fraser, CO 80442.

P

PACIGA, Susan Carol; '76 AS X-Ray; X-Ray Tech.; Geisinger Med. Ctr., Danville, PA 17821, 717 275-6314; r. 516 Mill St., Apt. A-2, Danville, PA 17821, 717 275-5587.
PACKARD, Donna Carol Morgan (Richard R.); '67 BS Elem. Educ., '73 MEquiv. Penn. St.; Kndgtn. Tchr.; Canton Area Elem. Sch., 141 E. Union St., Canton, PA 17724, 717 673-5196; r. 174 N. Center St., Canton, PA 17724, 717 673-8735.
PACKARD, Eva C. Preston (Dolson); '08 Cert. Educ.; Retired Tchr.; r. 358 Seaspray Rd., Ocean City, NJ 08226, 609 398-1844.
PACKARD, Joyce Faye '75 (See Kerrick).
PACKARD, Judith D. '69 (See Hulslander).
PADDEN, Margaret D.; '26; r. Olean, NY 14760.
PADE, Ann E. McKelvey (Gary L.); '72 BS Elem. Educ.; Military Pay Computer Spec.; USAF, AFAFC, Denver, CO 80279, 303 320-7353; r. 1320 Idalia Ct., 203, Aurora, CO 80011, 303 364-6001.
PADLA, Karen F.; '71; r. 423 Lawrenceville Rd., Trenton, NJ 08638.
PAGANO, Bonnie J. Simms (Charles L.); '60 BS; Food Svc. Training Program; Future's Rehab. Ctrs., PO Box 433, Bradford, PA 16701, 814 368-4010; r. 248 Constitution Ave., Bradford, PA 16701, 814 368-6511.
PAGANO, Charles L.; '53 BS Math., Sci.; Reservoir Chem.; Witco Chem. Corp., 77 Kendall Ave., Bradford, PA 16701, 814 368-6111; r. 248 Constitution Ave., Bradford, PA 16701, 814 368-6511.
PAGANO, Susan K. Moore (Charles J.); '66 BSEd Elem., '75 MEd; Kndgtn. Tchr.; Galeton Area Schs., Bridge St., Galeton, PA 16922, 814 435-6571; r. 25 Germania St., Galeton, PA 16922, 814 435-2245.
PAGATS, Lucille; '76 BS Clothing, Textiles; Mgr.; Deb & Joy Shop, Deb Shop 3300 Lehigh St., Allentown, PA 18103, 215 797-9949; r. 832 Reservoir Rd., Hellertown, PA 18055, 215 838-0180.
PAGE, Barbara Ann '63 (See Cooper).
PAGE, Bonita G.; '67; r. 27 W. Washington St., Bath, NY 14810.
PAGE, Edgar; '59; r. 9401 Haitiav Dr., Cutler Ridge, FL 33157, 305 233-6399.
PAGE, JoAnne; '77 BS; r. RD 2, Columbia Cross Roads, PA 16914, 717 662-7336.
PAGE, Marilyn Agnes '50 (See Van Duren).
PAGE, Mary '35 (See Oliver).
PAGE, Mary A.; '24; r. RD 1, Susquehanna, PA 18847.
PAGE, Mary S. '71 (See Scherer).
PAGE, Myrtle Smith (Henry W.); '28; Retired; r. RD 2, Canton, PA 17724.
PAGE, Pearl Mary Ainey (E. Raymond); '24 Cert.; Retired; r. RD 1 Box 92A2, Susquehanna, PA 18847, 717 756-2126.
PAGELS, Kathryn Biddle (Carl J.); '30 BS Music; Retired; r. Washington Crossing, Pennington Rd., Titusville, NJ 08560, 609 737-1860.
PAGGEN, Joyce E. Melhuish (Virgil A.); '62 BS Math.; Homemaker; r. 123 Loomis St., North Granby, CT 06060, 203 653-6610.
PAGNOTTI, Ann Marie; '72 BS Elem. Educ.; Tchr.; Prescott Elem. Sch., Scranton, PA; r. 1801 Green Ridge St., Dunmore, PA 18512, 717 344-5608.

PAINTER, Louise P. '39 (See Hallahan).
PAINTER, Myrtilla J.; '31; r. Westfield, PA 16950.
PAINTER, Wendy C. Dietrich (Kenneth W.); '72 BSEd Home Econ. Educ.; Home Econ. Tchr.; Penn Hills Sch. Dist., Seneca Jr. HS, 5360 Saltsburg Rd., Verona, PA 15147, 412 793-2500; r. 5725 Brinley Dr., Verona, PA 15147, 412 795-5843.
PAINTON, Truman F.; '65 BSEd Biol.; Admin.; E.W. McCready Mem. Hosp., Inc., Hall Hwy., Crisfield, MD 21817, 301 968-1200; r. 245 N. Somerset Ave., Crisfield, MD 21817, 301 968-2166.
PAKOZDI, Jack; '67; r. Box 312, Hays, KS 67601.
PALERMO, Carol Ann Burnett (Eugene F.); '70 BSEd Math, '72 MA Mich. St.; Computer Programmer; E.I. DuPont de Nemours, Inc., FB1512 ISD, Wilmington, DE 19898, 302 774-9163; r. 2119 Westminister Dr., Wilmington, DE 19810, 302 475-4136.
PALIN, Rosmarie; '66; r. 200 Culver Rd., Rochester, NY 14607.
PALKA, Thaddeus E.; '77 BA Bio.; r. 705 W. Wyomissing, West Lawn, PA 19609, 717 646-8554.
PALL, Edward M.; '77 BA Eng.; Taper; Culp Bros. Construction Co.; r. 75 Shaver Ave., Shavertown, PA 18708, 717 696-1649.
PALLATT, Margaret Jean Pike (John W.); '76 BA Human Relations; Personnel Dept.; Gimbels, Baltimore Pike, Media, PA 19063, 215 565-5500; r. 475 Linden Ln., 4, Media, PA 19063, 215 565-2046.
PALLS, Michael; '65; r. 529 Pine St., Philadelphia, PA 19106.
PALMER, Alda Grace Burton (Robert R.); '16; r. 2909 Barcelona, Tampa, FL 33609, 813 837-2125.
PALMER, Burtis T.; '70; r. 72 Mercer St., Paterson, NJ 07055.
PALMER, Carolyn J. '74 (See Wittman).
PALMER, Clifford G.; '67; r. 8022 Harte Pl., Vienna, VA 22180.
PALMER, Darlene F. '74 (See Steiner).
PALMER, Dorothy '28 (See Briggs).
PALMER, Florence H.; '33; r. Box 57, New Albany, PA 18833.
PALMER, Flossie N. '31 (See Shields).
PALMER, Gertrude H.; '24; r. 2845 Eighth St., Cuyahoga Falls, OH 44221.
PALMER, H. Louise '30 (See Harris).
PALMER, Lewis; '17; r. Box 57, New Albany, PA 15062.
PALMER, Lucile Mae '26 (See Kelly).
PALMER, Patricia '69 (See Devlin).
PALMER, Patricia A.; '73 BSEd Home Econ.; Secy.; r. 407 Fairfield St., Harrisburg, PA 17109, 717 545-0627.
PALMER, Phyllis E. '39 (See Sturdevant).
PALMER, Richard J.; '68 BS Soc. Studies, '76 Guidance Sec. Penn. St.; Guidance Couns.; Mansfield HS, 73 W. Wellsboro St., Mansfield, PA 16933, 717 662-7450; r. RD 3, Box 264, Mansfield, PA 16933, 717 662-3765.
PALMER, Rose '31 (See Miller).
PALMER, Shirley A. '48 (See Buchla).
PALMER, Shirley Beatrice '28 (See Martin).
PALMER, Stephen R.; '69 BSEd Elem.; Parts Mgr.; Bartron Supply, Box 150, Tunkhannock, PA 18657, 717 836-3477; r. Box 251-A, RD 1, Springville, PA 18844, 717 965-2386.
PALMER, Vivian Diane Oakes (Richard J.); '69 BS Elem.; Homemaker, Tchr.; S. Tioga Sch. Dist.; r. RD 3, Box 264, Mansfield, PA 16933, 717 662-3765.
PALMER, William T., Jr.; '57 BS Soc. Studies., Biol., Cert. Admin., '61 MEd Rutgers; Phys. Educ. Instr., Coach; Palmyra HS, 609 829-0213; r. 304 Main St., Riverton, NJ 08077, 609 786-8424.
PALMISANO, Carol B. Lineaweaver (Thomas F.); '72 BSEd; Elem. Sch. Tchr.; Montrose Cnty. Sch. Dist.; r. Box 14, Endwell, NY 13760, 607 754-2338.
PALSGROVE, Mary Lou '71 (See Gunther).
PALUMBO, Marietta A.; '70; r. Dunmore, PA 18512.
PALUMBO, Mrs. Virgil; '69; r. 408 Elgin Dr., Johnstown, PA 15904.
PANNUNZIO, Dominick P., Jr.; '71 BS Elem. Educ., '75 MS Wilkes Coll.; Student; San Francisco Law Sch.; r. 829-1 Catamaran St., Foster City, CA 94404, 415 574-4709.
PANSERO, Virginia C.; '66 BS Elem., '70 MEd; Unit Leader, Tchr.; City of Elmira Sch. Dist., Hardy IGE Sch., Lyons and Perine St., Elmira, NY 14904; r. 9A Imperial Apts., 4010 Rockwell Ave., Horseheads, NY 14845, 607 739-9687.
PAONE, Diane E. '77 (See Barcley).
PAONE, Florence; '31; r. 26 Salem Ave., Carbondale, PA 18407.
PAPINSICK, Alan J.; '75 BA CJA; Probation/Parole Ofcr.; Lehigh Cnty. Probation Dept., Court House, Fifth and Hamilton Sts., Allentown, PA 18105, 215 434-9471; r. 26 N. West St., Allentown, PA 18102, 215 432-6836.
PAPKE, Donna M. '74 (See Norton).
PAPROKY, Donna '69 (See Morse).
PAPULA, Linda E.; '74; r. 95 Hillside Ave., Edwardsville, PA 18704.
PARADIS, Linda J.; '70; r. 145 East 17 St., New York, NY 10003.
PARANA, Mary; '31 BS; Tchr.; Prince George's Cnty. Pub. Schs., Upper Marlboro, MD 20870; r. 7509 Buchanan St., Landover Hills, MD 20784.
PARASHAC, Marion '63 (See Mihalka).
PARDOE, Timothy F.; '75 BA Criminal Justice; Laborer; Rheem Manuf., Arch St., Williamsport, PA 17701, 717 323-9473; r. Box 6, RD 3, Cogan Station, PA 17728, 717 494-0831.
PARFITT, Lida T.; '60; r. 79 Poplar St., Kingston, PA 18704.
PARFITT, Robert C.; '53 BSEd Soc. Studies, '64 MS Bucknell; Tchr., Chmn. Soc. Studies Dept.; Canton Jr. Sr. HS, 39 E. Main St., Canton, PA 17724, 717 673-5134; r. 5 High St., Canton, PA 17724, 717 673-5542.
PARIS, Barbara K. '75 (See Wilber).
PARIS, Clayton W.; '37 Cert. Elem. Educ.; Truck Driver; Compra-Balling Co., Same as residence; r. RD 2, Box 328, Wellsboro, PA 16901, 717 724-1753.
PARIS, Connie Jean '64 (See Burlingame).
PARIS, Deborah '74 (See Deats).
PARIS, Delores H.; '71; r. Sunset Dr., Tioga, PA 16946.
PARIS, Linda L. Kreamer (Joseph J.); '62 BS Math.; Math. Tchr.; Attica Central Sch., 83 Main St., Attica, NY 14011, 716 591-0400; r. 14 Jefferson St., Warsaw, NY 14569, 716 786-2024.

PARIS, Milford; '35 BS; Retired; r. Tioga, PA 16946, 717 835-5580.
PARIS, Sharon Lee '62 (See Richards).
PARIS, Thana Marie '69 (See Lawton).
PARISE, Martin J.; '65; r. 10 Reynolds Ave., Carbondale, PA 18407.
PARISELLA, Jane '54 (See Fickinger).
PARISELLA, Ruth '56 (See Vonnieda).
PARK, Alan T.; '51 BSEd, '56 MEd Penn. St.; Tchr.; Corning Sch. Dist., Corning, NY; r. 65 Pershing st., Corning, NY 14830, 607 936-6045.
PARK, Mariam Lott (Cecil R.); '15; r. 832 N. Main Ave., Scranton, PA 18504, 717 343-0817.
PARK, Mary M. Osborne (Glenn H.); '74 BS; Sr. Staff Nurse; Robert Packer Hosp., Sayre, PA 18840, 717 888-6666; r. 68 Crestview Ct., Athens, PA 18810, 717 888-7848.
PARK, Mary McGlynn (C. Dixon); '24 Cert. Elem. Educ., '52 MA Marywood; Retired HS Tchr.; r. 748 Main St., Avoca, PA 18641, 717 457-2315.
PARKE, Barbara B.; '65; r. 202 N. Buffalo St., Elkland, PA 16920.
PARKE, Catherine E. '59 (See Hannon).
PARKE, Richard A.; '62; r. RD 1, Box 141, Shinglehouse, PA 16748.
PARKER, Adriene '31 (See Hartley).
PARKER, Anna Hansell (Ernest G.); '42 BS Elem. Educ.; Supplemental Instr.; Morris Sch. Dist., Morristown, NJ 07960; r. 9 Terry Dr., Morristown, NJ 07960, 201 539-1983.
PARKER, Ernest G.; '41 BSEd Sci. Math, '54 BEE New York Univ.; Sr. Sci.; ITT, 500 Washington Ave., Nutley, NJ, 201 284-2423; r. 9 Terry Dr., Morristown, NJ 07960, 201 539-1983.
PARKER, Gary A.; '70 BS Math, '72 MS Bucknell; Tchr.; Montrose Area Sch. Dist., RD 3, Montrose, PA 18801, 717 278-3731; r. RD 5, Montrose, PA 18801, 717 934-2245.
PARKER, Hilda C.; '40; r. 414 Elm St., Watsontown, PA 17777.
PARKER, Jean Marie Sterling (Clifford C.); '55 BS Music, '76 MEd Elmira; Vocal Music Tchr.; Corning-Painted Post Sch. Dist., 165 Charles St., Painted Post, NY 14870, 607 936-9936; r. Box 216, Lawrenceville, PA 16929, 717 827-2226.
PARKER, Joan E. '76 (See Harding).
PARKER, Joann; '71; r. 1623 S. Delaware St., Paulsboro, NJ 08066.
PARKER, Linda Etter (Robert); '65; r. Concord Hotel, Kiamesha Lake, NY 12751.
PARKER, Patricia L. '72 (See Rachiele).
PARKER, Sandra L. '70 (See Hall).
PARKER, Susan A.; '73; r. 110 Mellon Ave., Gibbstown, NJ 08027.
PARKS, Doris Anne '62 (See Krysiak).
PARKS, Dorotha L.; '30 Cert. K-3, BA N.Y. St.; Retired Tchr.; r. 844 Mt. Zoar St., Elmira, NY 14904, 607 733-9874.
PARKS, Florence M.; '69; r. 91 Goff Rd., Corning, NY 14830.
PARKS, Gretchen H.; '19; r. Rt. 3, Box 40, Lake Placid, FL 33852.
PARKS, Ivan R.; '36 Cert.; Retired Div. Mgr., Old Fitzgerald Distiller; r. 508 Broad Ave., Susquehanna, PA 18847, 717 853-4464.
PARKS, Laveta R. '68 (See Jennings).
PARKS, Linda Lee '65 (See Chandler).
PARKS, Marilyn J. Carr (James E.); '74 BS Home Econ.; Home Econ. Tchr.; Spencer-Van Etten Central Sch., Dartt Crossroads, Spencer, NY 14883, 607 589-4451; r. 139 Pitney St., South Waverly, NY 14892, 717 882-5811.
PARMENTER, Edward G.; '64; r. 1690 Yosemite, Simi Valley, CA 93063.
PARMENTER, Marion Louise '36 (See Ballard).
PAROUS, Beverly Bruner (Francis A.); '58 BSEd; Elem. Sch. Tchr.; Smethport Area Schs., King St., Smethport, PA 16749, 814 887-5543; r. RD 1, Smethport, PA 16749, 814 887-2548.
PARRY, Joan Ann '72 (See Denkenberger).
PARRY, Marian '36 (See Hess).
PARSON, Alfhild I. '26 (See Schaefer).
PARSON, James D.; '72 BSEd Hist.; Field Rep.; General Motors Acceptance Corp., 2491 Paxton St., Harrisburg, PA, 717 255-6300; r. RD 1, Box 50, New Bloomfield, PA 17068, 717 834-4862.
PARSON, Lucille '30 (See Metzger).
PARSONS, Donald C.; '76 BS Elem. Educ.; r. 301 Pine St., Towanda, PA 18848, 717 265-5774.
PARSONS, Evelyn Elizabeth Kresge (John L.); '37 BS Music Educ.; r. 136 De Soto Ave., Indian Lake Estates, FL 33855, 813 692-1388.
PARSONS, Lawrence C.; '64 BA Eng.; Chmn., Jr. HS Eng. Dept.; Owego-Appalachian Schs., Elm St., Owego, NY 13827, 607 687-4550; r. 109 N. Pennsylvania Ave., Sayre, PA 18840, 717 885-7702.
PARSONS, Mary H. Hackbart; '65 BS; Acct.; Brodart, Williamsport, PA; r. 203 Walnut St., Montoursville, PA 17754, 717 368-2713.
PARTCHEY, Kenneth C.; '57; r. Gettysburg Coll., Gettysburg, PA 17325.
PARTLOW, Ann Louise Lentz (George L.); '73 BS Elem. Educ., '76 MEd Lehigh; Reading Spec.; Loucks Sch., W. Market St., York, PA 17404; r. 20 A Greenwood Rd., York, PA 17404, 717 792-3398.
PARTRICK, Helen Elaine '43 (See Miner).
PASCARELLA, Carmen; '61 BSEd; Tchr.; N. Rose Wolcott HS, North Rose, NY; r. 64 S. Main St., North Rose, NY 14516, 315 587-9333.
PASCARELLA, Dennis E.; '73 BSEd Eng., '77 MA Fla. Atlantic; Tchr., Football and Golf Coach; Broward Cnty. Sch. Bd., SW Fourth St., Ft. Lauderdale, FL, 305 735-3550; r. 8021 Lagos de Campo Blvd., Ft. Lauderdale, FL 33321, 305 722-0508.
PASCHALL, Sandra Kirk '65 (See Bruce).
PASIERB, John A.; '73 BSEd Spec. Educ.; Tchr.; Schuylkill Intermediate Unit 29, 420 N. Center St., Pottsville, PA 17901; r. RD 1, Box 80A, Pottsville, PA 17901, 717 544-5087.
PASSARO, Emma H.; '39; r. 126 Fourth Ave., Paterson, NJ 07524.
PASSEMATO, Dorothy H.; '50; r. Canton Ave., Monroeton, PA 18832.
PASSEMATO, Harvey R.; '77; r. 44 W. Main, Hancock, NY 13783.
PASTELYAK, William D.; '76 BSEd Soc. Studies; Allentown Diocese Tchr.; Sacred Heart Sch., Second St., Bethlehem, PA 18017, 215 867-0221; r. 1140 Lynnhurst Pl., Bethlehem, PA 18017, 215 868-6420.
PATANZO, Anthony J.; '70 BSEd Educ.; Tchr.; Clyde-Savannah Central Sch., Glasgow St., Clyde, NY 14433, 315 923-2881; r. 23 Dickerson St., Lyons, NY 14489, 315 946-6971.

PATANZO, Mary A. Santa Maria (Peter A.); '70 BSEd; Homemaker; r. 117 South Ave., Newark, NY 14513, 315 331-7708.
PATANZO, Peter A.; '69 BS Elem. Educ.; Sales Rep.; Syracuse Supply Co., 55 Manufacturers Blvd., Rochester, NY 14626, 716 271-0560; r. 117 South Ave., Newark, NY 14513, 315 331-7708.
PATERNOSTER, Charles J.; '65 BSEd Elem. Educ., '68 MS Elmira; Principal; Elmira City Sch. Dist., George Washington Elem. Sch., Elmira, NY 14901, 607 733-9135; r. 821 W. First St., Elmira, NY 14905, 607 734-1307.
PATRICK, Robert J.; '70; r. 5909 Greentree Rd., Bethesda, MD 20034, 301 530-0253.
PATSCHKE, Judith M.; '76 BS Home Econ., Food Svc.; Asst. Food Svc. Mgr.; Cuisine Mgmt. Svcs., Inc., Lewisburg United Methodist Homes, Lewisburg, PA 17837, 717 524-2271; r. 26 S. Seventh St., Lewisburg, PA 17837, 717 524-0842.
PATT, Marion Redell (Paul P.); '54 BS Elem., '76 MA; Tchr., Don-Gill Elem. Sch., Wellsboro, PA 16901, 717 724-1811; r. RD 5, Box 81, Wellsboro, PA 16901, 717 724-4542.
PATT, Ronald; '66; r. 24 Prince St., Middletown, NY 10940.
PATTERSON, Alberta Anderson (Clifton A.); '32 Cert.; Retired Tchr.; r. Box 42, Maple St., Sabinsville, PA 16943, 814 628-3262.
PATTERSON, Charlean P.; '76; r. Box 129, RD 2, Middlebury Center, PA 16935.
PATTERSON, Corrine C.; '52; r. 1334 Andreas Ave., San Bernardino, CA 92404.
PATTERSON, Deborah L.; '74; r. RD 3, Towanda, PA 18848.
PATTERSON, Diane L.; '71; r. 709 N. Third Ave., Parkesburg, PA 19365.
PATTERSON, Donald; '69; r. 103 Ferry St., Athens, PA 18810.
PATTERSON, Doris '22 (See Ford).
PATTERSON, Frances Mulford (Elvin W.); '34; r. RD 1, Gettysburg, PA 17325.
PATTERSON, Genevieve; '32; r. RD 1, Trout Run, PA 17771.
PATTERSON, Joan E.; '68; r. RD 1, Trout Run, PA 17771, 717 368-8837.
PATTERSON, Joan L. Kandelin (Jack G.); '61 BSEd Elem. Educ.; r. 703 Second St., Athens, PA 18810, 717 882-3655.
PATTERSON, Leora Dimon (Hurley O.); '19 Cert.; Retired Tchr.; r. 4601 E. Duncan St., Tucson, AZ 85712, 602 327-7926.
PATTERSON, Luke; '77; r. 340 Canon Cir., Springfield, MA 01118.
PATTERSON, Mary L.; '60; r. RD 4, Westfield, PA 16950.
PATTERSON, Norma R.; '72; r. Osceola, PA 16942.
PATTERSON, Raymond G.; '00; r. 64 Hill St., Lexington, MA 02173.
PATTERSON, Sandra '72 (See Naylor).
PATTERSON, Thomas B.; '22 Cert. Educ., '47 MA Columbia; Retired; r. 127 Frew Run Rd., Frewsburg, NY 14738, 716 569-5882.
PATTI, Salvatore J.; '68 BSEd Soc. Studies; Dir. of Athletics; Delaware Valley Regl. HS, Frenchtown, NJ 08825, 201 996-2131; r. 117 Mercer St., Phillipsburg, NJ 08865, 201 454-8226.
PATTON, Joyce Lynn '70 (See Andrews).
PATTON, Mary H. '22 (See Petro).
PATTON, Ruth Casterline (J. Franklin); '34 BSEd; Retired; r. 12 Schenck St., Noxen, PA 18636, 717 298-2260.
PAUL, Gayle Suzette; '72 BSEd Art Educ.; Abstractor; Palm Beach Cnty., 301 N. Olive Ave., West Palm Beach, FL 33405, 305 837-2086; r. 4680 Chariot Cir., Greenacres City, FL 33460, 305 965-4860.
PAUL, Linda '69 (See Barthowski).
PAULHAMUS, Wanda Laberta '63 (See Cooper).
PAULING, Alma Marie Reaver (William J.); '54 BSEd Home Econ.; Tchr.; Mt. View, Montrose and Elk Lake Sch. Dists.; r. 20 Hinds St., Montrose, PA 18801, 717 278-1414.
PAULSON, Carolyn M. Price (Charles W.); '70 BSEd Home Econ.; Homemaker; r. 112 Grandview Ave., Brookhaven, PA 19015, 215 TR 2-7570.
PAULSON, Charles William; '70 BSEd Elem. Educ., '74 MEd Temple; Mgr.; Swiss Farm Stores Inc., 2928 West Chester Pike, Broomall, PA 19008, 215 356-2070; r. 112 Grandview Ave., Brookhaven, PA 19015, 215 872-7570.
PAUTZ, Sandra M. VanHouten (Raymond C.); '66 BS Elem. Educ.; Tchr.; Kent Phillips Sch., 120 Corning Blvd., Corning, NY 14830; r. 1444 W. Water St., Elmira, NY 14905.
PAWLAK, Audrae M. Hewitt (Robert W.); '72 BSEd Elem. Educ.; r. 3225 Flint Rd., Horseheads, NY 14845, 607 562-8883.
PAWLAK, Robert W.; '59 BSEd Soc. Studies; Tchr.; Corning City Sch. Dist., Corning, NY 14830; r. 3225 Flint Rd., Horseheads, NY 14845, 607 562-8883.
PAWLING, Bruce A.; '70; r. 26 First St., Box 64, West Milton, PA 17886.
PAWLING, Jane Ellen '46 (See Owens).
PAWLING, Joyce; '69; r. 1134 Wesley Ave., Ocean City, NJ 08226.
PAWLING, Joyce; '70; r. 26 First St., Box 64, West Milton, PA 17886.
PAWLOWSKI, Rocco A.; '77; r. 3165 Oak Dr., Huntingdon Valley, PA 19006.
PAYNE, Ava H. '63 (See Foster).
PAYNE, Carl M.; '47 BS Math., ABD Penn St.; Supt. of Schs.; East. York Sch. Dist., Hellam, PA 17406, 717 757-9637; r. RD 3, Columbia, PA 17512, 717 684-6258.
PAYNE, Carolyn '60 (See Chappel).
PAYNE, Charlotte H. Hildebrant (Clarence W.); '35 BS Home Econ., '65 MEquiv. Penn. St.; Retired Vocl. Cnslt., Home Econs. Educ.; r. RFD 2, Box 351, Dallas, PA 18612, 717 477-5165.
PAYNE, Elinor Jeanne '67 (See Kantz).
PAYNE, Leon; '30; r. Oxford St., Westbury, NY 11590.
PAYNE, Linwood E.; '77 BSEd Elem. Educ.; Tchr.; Stoney Fork Elem. Sch.; r. RD 6, Box 93, Hilbolot, Wellsboro, PA 16901, 717 724-3402.
PAYNE, Patricia Ann; '76 BS Home Econ.; Teller; First Natl. Bank of Bradford Cnty., 312 Main St., Towanda, PA 18848; r. 206 York Ave., Wysox, PA 18848, 717 265-2927.
PAYNE, Sara Evans (Carl M.); '43 BS Home Econ.; Elem. Tchr.; Hempfield Sch. Dist., Landisville, PA 17538; r. RD 3, Columbia, PA 17512, 717 684-6258.
PAYNE, Sibyl D. '21 (See Smith).

PAZAHANICK, Andrew W.; '74 BSEd Soc. Studies, '74 MPA Penn. St.; r. 5611 Washington Blvd., Arlington, VA 22205, 703 534-5720.
PAZAHANICK, Peter P.; '49 BSEd Hist., '50 MAt Vanderbilt, Nashville; Principal; Ernie Davis Jr. HS, Elmira City Sch. Dist., Clinton-Lake Sts., Elmira, NY 14901, 607 734-3371; r. 703 Pennsylvania Ave., Elmira, NY 14904, 607 734-8427.
PAZAHONICK, Mary Y.; '67; r. 703 Pennsylvania Ave., Elmira, NY 14904.
PAZIENZA, Madeline Murray (Louis N.); '27 Cert. Elem. Educ.; Retired Tchr.; r. 10 Crown Pl., Matawan, NJ 07747, 201 566-0538.
PAZZAGLIA, Patricia; '77 BSEd Music; Tchr.; r. RD 3, Box 118, Columbia Cross Roads, PA 16914, 717 549-4852.
PEAGE, Barbara L. West (H. Wesley); '39 BSEd Soc. Studies; Tchr.; Mountain View HS, RD 1, Kingsley, PA 18826, 717 434-2501; r. Box 165, Harford, PA 18823, 717 434-2551.
PEALER, Deanna Ruth; '74 BA Pol. Sci., French, '77 JD Dickinson; Claims Atty.; Nationwide Ins. Co., Box 2655, 1000 Nationwide Dr., Harrisburg, PA 17105, 717 255-6801; r. RD 3, Box 49, Benton, PA 17814, 717 925-2014.
PEARCE, Barbara L. '60 (See Lazur).
PEARCE, Irene '30 (See Williams).
PEARCE, Linda L.; '75; r. Pine Acres, Milford, PA 18337.
PEARD, Sherry Crystal '43 (See Harer).
PEARL, Eleanor Jane '60 (See Pellam).
PEARLMAN, Barbara R.; '76; r. RD 2, Box 370F, Mansfield, PA 16933.
PEARLMAN, Mary C.; '76; r. 266 Willow St., Garwood, NJ 07025.
PEARSALL, Deborah E. Lockwood (James D.); '74 BSEd Elem. Educ.; Tchr.; Liberty Twp. Sch. Dist., Great Meadows, NJ 07838, 201 637-4115; r. Village Green, Apt. 16-S, Budd Lake, NJ 07828, 201 347-4567.
PEARSALL, Harold; '09; r. Keating Summit, PA 16737.
PEARSON, Berenice B.; '53; r. Taylor Way, Washington Crossing, PA 18977.
PEARSON, Dorothy L. Seeley (William S.); '25 BSEd Elem. Educ., '45 MA Columbia; Retired Sch. Tchr.; r. 158 Westside Ave., Elmira, NY 14901, 607 732-8956.
PEARSON, Fannie C.; '13; r. 356 Maple Ave., Elmira, NY 14904.
PEARSON, Herbert; '68 BS Biol., '78 MA Scranton; Tchr.; Wyoming Valley West Sch. Dist., Kingston, PA 18704, 717 288-6551; r. 13 Oaklawn Ave., Wilkes-Barre, PA 18702, 717 823-8710.
PEARSON, Lois C. Helman (William W.); '43 BS Home Econ., '48 MS Drexel; Head, Dept. Human Behavior and Dev.; Nesbitt Coll., Drexel Univ., 32nd and Chestnut St., Philadelphia, PA 19104, 215 895-2409; r. 349 Oakwood Ln., Devon, PA 19333, 215 688-7036.
PEARSON, Mabel '36 (See Smith).
PEARSON, Marion Elizabeth '30 (See Gebhardt).
PEARSON, Susannah C. '75 (See Ansell).
PEASE, Barbara W.; '39; r. Harford, PA 18823.
PEASE, Carol D. '63 (See Button).
PEASE, E. Naomi; '42 BS French; r. 12 Tioga St., Canton, PA 17724, 717 673-5758.
PEASE, Emma; '42; r. 12 E. Tioga St., Canton, PA 17724.
PEASE, Georgia A.; '27; r. 256 Cherry St., Montrose, PA 18801.
PEASE, Kristine J. '71 (See Kronenwetter).
PEASE, Marilyn A.; '72; r. 757 Everett Ct., Baldwin, NY 11510.
PEASE, William; '68; r. 56 Cherry St., Montrose, PA 18801.
PECAITIS, Francis William; '56 BSEd Soc. Studies, Math., '74 Masters Penn. St. Univ.; Tchr., Coach; Mt. Carmel Area Sch. Dist., W. Fifth St., Mt. Carmel Sch. Dist., Box 63, Mt. Carmel, PA, 717 339-1500; r. 733 Spruce St., Kulpmont, PA 17834, 717 373-3502.
PECCA, Paul; '62; r. Box 240, Barnesville, PA 18214.
PECHULIS, Joseph J.; '70 BS Sec. Educ., Sec. Sci., '75 MS Scranton; Sales Rep.; Picker Corp., Same as residence; r. 15209 Neargrove, La Mirada, CA 90638, 714 523-2499.
PECK, Charles C.; '70; Student; Univ. of Pittsburgh; r. 817 Mary St., Houtzdale, PA 16651, 814 378-7618.
PECK, Deborah S.; '74; r. Box 54, Newmanstown, PA 17073.
PECK, Eleanor M.; '66; r. 817 Mary St., Houtzdale, PA 16651.
PECK, Gregory A.; '72; Student; Temple Univ., Newmanstown, PA; r. 817 Mary St., Houtzdale, PA 16651, 814 378-7618.
PECK, Nita Osborne; '21; r. Box 249, New Haven, VT 05472.
PECK, Vilma S.; '35; r. Fayette, NY 13065.
PECKALLY, John A.; '65 BSEd Elem., '73 MS Elmira; Tchr.; Horseheads Central Sch. Dist., Horseheads, NY 14845; r. 96 Westlawn Ave., Elmira, NY 14905, 607 734-3489.
PECKHAM, Irene M. Stacy (James E.); '23 Cert.; Retired Tchr.; r. 195 John St., Troy, PA 16947, 717 297-2604.
PECKHAM, Laura R.; '31; r. 37 Linden St., Plymouth, NC 27962.
PEDIGO, Eileen M.; '72; r. 738 Rhoads Dr., Springfield, PA 19064.
PEDRICK, Belle C.; '20; r. W. State St., Nicholson, PA 18446.
PEDRICK, Esther; '26; r. Nicholson, PA 18446.
PEECHATKA, Dawn C. '53 (See Blemesderfer).
PEELLE, Linda L. Blackwell (John T.); '71 BSEd Elem. Educ.; Potter; Self-employed; r. 3601 Captain Dreyfus, Phoenix, AZ 85032, 602 992-7622.
PEET, Carol A. '64 (See Reynolds).
PEFFER, Marilyn A. Walter (L. G.); '73 BSEd Elem. Educ.; Tchr.; Harrison Valley Elem. Sch., Harrison Valley, PA 16927, 814 334-5226; r. 329 E. Main St., Harrison Valley, PA 16927, 814 334-5613.
PEHONSKY, Lucinda M. '70 (See South).
PEIFER, Margaret B. '28 (See May).
PEIFFER, Patricia L.; '70 BSEd Reading, '74 MS Scranton; Reading Spec.; Lake Lehman Sch. Dist., Lehman, PA; r. 21 Sterling Ave., Dallas, PA 18612, 717 675-1210.
PEKARSKI, Drusilla Fisher (Brant A.); '60 BSEd; Homemaker; r. RD 1, Coudersport, PA 16915, 814 274-8283.
PELEGRINO, Peter M.; '32 BSEd Math., Sci.; Retired Elem. Principal; r. Box 153 Rt. I, Natalia, TX 78059, 512 772-3793.

PELLAM, Eleanor Jane Pearl (Bernard L., Jr.); '60 BS Home Econ.; r. PO Box 150, Emporium, PA 15834, 814 483-1831.

PELLICCIOTTI, Diane M. '69 (See Daniels).

PELLIS, Anita; '74 BS Eng.; Binder; Haddon Craftsman Book Manuf., Wyoming Ave., Scranton, PA 18503; r. 546 Second Ave., Jessup, PA 18434, 717 489-9913.

PELLOR, Leone '26 (See Congdon).

PELTON, Linda S. '74 (See Eck).

PENDEL, Florence; '23 Cert.; Retired; r. 301 Rebecca St., Throop, PA 18519, 717 489-2191.

PENDLETON, Jeanette A. Burton (Stephen E., Jr.); '43 BSED Elem.; Tchr.; NE Bradford Sch. Dist., Rome, PA 18837, 717 744-2562; r. Box 33, Warren Center, PA 18851, 717 395-3149.

PENHALL, Ruth K.; '33; r. 468 1/2 Main St., Reynoldsville, PA 15851.

PENNINGTON, Loretta A. Scotia (Delbert W.); '64 BSEd Home Econ.; Former Tchr., Homemaker; r. RD 4, Box 110, New Castle, PA 16101.

PENNO, Barbara J. Anderson (George C.); '76 BSEd Spec. Educ.; r. 2139 Wyoming Ave. NW, Apt. 01, Washington, DC 20008, 202 462-3841.

PENNO, E. Lorena Jerald (George L.); '36 BS Home Econ.; Cashier; Campus Bookstore, Mansfield St. Coll.; r. 52 Elmira St., Mansfield, PA 16933, 717 662-2715.

PENNO, George C.; '74 BA Pol. Sci., '76 MPA George Washington; Mgmt. Analyst; Naval Air Systems Command, Washington, DC 20361, 202 692-8385; r. 2139 Wyoming Ave. NW, Washington, DC 20008, 202 462-3841.

PENNO, Helen Althea '64 (See Herd).

PENROSE, Ronald D.; '76 BA Geog.; Planner; City of Allentown, 435 Hamilton St., Allentown, PA 18102, 215 437-7611; r. 2051 Vine St., Apt. 9, Allentown, PA 18103, 215 797-8931.

PENTZ, Judith A. Finkbiner (Donald F.); '66 BS Home Econ., '73 MS Wisc., Madison; Self Employed Broker; Pentz Realty; r. 317 N. Reese Ave., Greenwood, WI 54437, 715 267-6479.

PEPE, Robert M.; '73; r. RD 1, Box 50, Wellsboro, PA 16901.

PEPPER, Eileen Sullivan; '34; r. Box 125, Monroe St., Monroeton, PA 18832, 717 265-9433.

PEPPER, Mary; '67; r. 107 E. Second St., Coudersport, PA 16915.

PEPPER, Monte; '62; r. 3 Allegany Ave., Coudersport, PA 16915, 814 274-8428.

PEPPER, Owen; '74; r. 10 Puritan Dr., Middletown, RI 02840.

PEPPER, Robert L.; '57 BSEd; Tchr.; Coudersport Area Schs., Coudersport, PA; r. 2nd St., Coudersport, PA 16915, 814 274-9008.

PEQUIGNOT, Jane Kreger (Edward E.); '72 BSEd Elem., '77 MEd; Tchr.; Cogan House Elem. Sch., RD 1, Trout Run, PA 17771, 717 998-2430; r. RD 1, Box 139A, Liberty, PA 16930, 717 324-5151.

PEQUIGNOT, Keith E.; '67; r. 361 N. Williamson Rd., Blossburg, PA 16912.

PERFETTI, Susan L. Landon (Joseph P.); '74 BSEd Spec. Educ.; Tchr., Mentally Retarded; Intermediate Unit 8, Park St., Evansburg, PA, 814 472-7350; r. 922 Church St., Apt. 1, Indiana, PA 15701, 412 349-1217.

PERKINS, Bonita K. Glenn (Lee E.); '70 BSEd Home Econ.; Tchr., Home Econ.; N. Rose-Wolcott Central Sch. Dist., Salter Rd., Wolcott, NY 14590, 315 594-8051; r. Box 157, Alton, NY 14413.

PERKINS, Elma H.; '48; r. 3926 Vermont Ave., Alexandria, VA 22300.

PERKINS, Jane R.; '71; r. c/o Speta, 55 Pine St., Wellsville, NY 14895.

PERKINS, Mary Kay Matis (Lynn C.); '72 BSEd Elem.; Elem. Tchr.; Oswayo Valley Sch. Dist., Shinglehouse, PA 16748, 814 697-6132; r. RD 1, Shinglehouse, PA 16748, 814 698-2901.

PERKINS, Norrine Williams (Alec W.); '48 BSEd Elem. Educ.; Kndgtn. Tchr.; Plainfield Elem. Sch., Plainfield, PA 17241, 717 776-3151; r. Box 380, RD 4, Newville, PA 17241, 717 776-5879.

PERKINS, Ralph; '58; r. 303 Jamestown St., Wattsburg, PA 16442.

PERKINS, William; '47; r. RD 2, Hallstead, PA 18822.

PERLEY, Jacqueline E.; '69; r. Corning, NY 14830.

PERLMAN, Laurel N. Raissmen (Donald B.); '69 BS; Homemaker; r. 4004 Deepwood Cir., Durham, NC 27707, 919 489-6290.

PERLMUTTER, Todd K.; '72; r. Box 160, Pottstown, PA 19464.

PEROZZI, Orlando; '75; r. 154 N. Williamson Rd., Blossburg, PA 16912.

PERRIN, Esther W. Baxter; '34 BSEd Eng., Soc. Studies; Retired Tchr., Needham Pub. Schs.; r. 1096 Highland Ave., Needham Heights, MA 02194, 617 444-2575.

PERRY, C. Trent; '72 BA Pol. Sci.; Chief, Water Quality Mgmt. Infor. System; Penn. Dept. of Environ. Resources, Box 2063, Fulton Bldg., Harrisburg, PA 17120, 717 787-9646; r. 4815 Sweetbrier Dr., Harrisburg, PA 17111.

PERRY, Darlene K. Earle (Robert A.); '72 BSEd Elem. Educ., Reading Spec., '77 MS; Elem. Tchr.; Galeton Area Sch., Potter County, PA; r. 47 Germania St., Galeton, PA 16922, 814 435-2612.

PERRY, Eleanor M. Shamroy (Robert W.); '59 BSEd Music; Private Piano Tchr.; r. 131 E. High St., Painted Post, NY 14870, 607 962-1351.

PERRY, Irving L.; '66 BS Music; Tchr., Music; Keystone Central Sch. Dist., Lock Haven Jr. HS, Lock Haven, PA 17745, 717 748-4501; r. 313 S. Fairview St., Lock Haven, PA 17745, 813 625-3107.

PERRY, James A.; '62; r. 238 N. Main St., Wellsville, NY 14895.

PERRY, Jean L.; '28; r. 7327 Hampshire Dr., St. Louis, MO 63109.

PERRY, John D.; '72 BS Psych., '78 MA E. Stroudsburg St.; Mgr.; Pioneer Lodge, Same as residence, 717 421-9930; r. RD 3, East Stroudsburg, PA 18301, 717 424-0856.

PERRY, Lynne P. '75 (See Kier).

PERRY, Lynton; '69; r. 104 Spring St., Wilmore, KY 40390.

PERRY, Mailey B.; '62; r. 803 Latham St., Belhaven, NC 27810.

PERRY, Marguerite '71 (See Briggs).

PERRY, Nadine R. Gary (Theodore C.); '75 BSEd Elem. Educ.; Homemaker; r. RD 2, Box 168, Wellsboro, PA 16901, 717 724-2989.

PERRY, Nancy E.; '72 BA Psych.; VP and Controller; Pulte Home Corp., Penn. Div., Shutt Mill Rd., Harrisburg, PA 17110, 717 232-7595; r. 4815 Sweetbrier Dr., Harrisburg, PA 17111.

PERRY, Peggy Edsall (Wesley E.); '68 BS Home Econ., '71 MEd Pennsylvania St. Univ.; Tchr., Home Econ.; Wayne Highlands Sch. Dist., Honesdale HS, Honesdale, PA 18431; r. 209 14th St., Honesdale, PA 18431, 717 253-1394.

PERRY, Richard J.; '57 BSEd Music, '67 MS Bucknell; Principal, Tappahannock Elem. Sch., Tappahannock, VA 22560, 804 443-3020; r. PO Box 862, Tappahannock, VA 22560, 804 443-4165.

PERRY, Robert A.; '77; r. 85 E. Main, Galeton, PA 16922.

PERRY, Robert A.; '77; r. 85 E. Main, Galeton, PA 16922.

PERRY, Sandra J.; '76; r. RD 2, Box 392, Wellsboro, PA 16901.

PERSCHAU, Kenneth E.; '49; r. 14408 Butternut Dr., Rockville, MD 20853.

PERSING, Sarah '28 (See Giglio).

PERSON, Jean; '36; r. c/o Beecher Sch., Elmira, NY 14904.

PERSON, Judith Ann '76 (See Ackerman).

PESESKY, Marilyn H.; '72; r. 145 Chestnut St., Ithaca, NY 14850.

PESOCK, Linda Anne Huggler (Dennis); '75 BS; Homemaker; r. 109 1/2 N. Main St., Coudersport, PA 16915, 814 274-8989.

PETARCHEK, Pat '69 (See Russo).

PETCAVAGE, Paul J.; '76 BA H. Rela.; Relocation Ofcr. and Property Mgr.; City of Williamsport, 454 Pine St., Williamsport, PA 17701, 717 326-2831; r. 371 Union Ave., Williamsport, PA 17701, 717 323-2107.

PETERS, Barry G.; '70; r. Rt. 1, Slatington, PA 18080.

PETERS, Elizabeth R. Halupka (Carl L.); '67 BSEd Music Educ., '71 MMusEd Penn. St.; Vocal Music Tchr.; Newberry Elem. Sch., Etters, PA 17319, 717 938-2111; r. 10 Marshall Dr., Apt 9-I, Camp Hill, PA 17011.

PETERS, Keith F.; '70 BSEd Math., '77 MS Mary Wood; Math. Dept. Head, Middle Sch.; Port Jervis Sch. System, E. Main St., Port Jervis, NY 12771, 914 856-1400; r. 510 Ave. N, Matamoras, PA 18336, 717 491-2266.

PETERS, Leslie K. Shugars (Dustin A.); '65 BSEd Elem. Educ., '70 MSEd Penn. St.; Project Cnslt.; Penn. Dept. of Educ.; r. 81 Sunrise Blvd., Elizabethtown, PA 17022, 717 367-0146.

PETERS, Margaret B.; '26; r. 2423 High St., Flemington, PA 17745.

PETERS, Mary J. '46 (See Burch).

PETERS, Patricia R.; '72; r. 2706 Mosser St., Allentown, PA 18103.

PETERS, Penny A.; '63; r. PO Box 381, Falls Church, VA 22046.

PETERS, Sharon D.; '77 BA; Field Coord.; Childhood Lead Poisoning Protection Agcy., Kirby Health Ctr., Wilkes-Barre, PA, 717 825-7971; r. 37 Filbert, Forty Fort, PA 18704, 717 287-5253.

PETERSON, Jon F.; '58 BS Soc. Sci., '66 MEd Frostburg St.; Asst. in Pupil Acct.; Prince George's Cnty. Pub. Schs., Adm. Bldg., Upper Marlboro, MD 20870, 301 952-4390; r. 13005 Viewpoint Ln., Bowie, MD 20715, 301 262-1878.

PETERSON, Judith A. Gruber (Larry T.); '69 BS Home Econ.; Food Svc. Mgr. I; Warren St. Hosp., Warren, PA 16365, 814 723-5500; r. RD 2, Box 66A, Russell, PA 16345, 814 759-8775.

PETERSON, Martha; '33; r. Allegheny Ave., Oakmont, PA 15139.

PETERSON, Paul; '71; r. Box 34, East Smethport, PA 16730.

PETERSON, Sally '71 (See Pointek).

PETKO, Jayne F.; '77; r. 321 Riley Dr., Bloomington, IL 61701.

PETORAK, John; '72 BS Counseling, '75 MS Marywood; Self Employed; r. 336 Pine St., Jermyn, PA 18433, 717 876-1362.

PETRAS, Michael J.; '72; r. 711 Larchmont Rd., Elmira, NY 14905.

PETRIE, Marie Hayes (John); '26 Cert.; Homemaker; r. 321 S. Main St., Taylor, PA 18517, 717 562-0691.

PETRILLO, Anthony M.; '50 BS Sci., '60 MEd Rutgers; Physics Tchr., Head Wrestling Coach; Rancocas Valley Regl. HS, Jacksonville Rd., Mt. Holly, NJ 08060, 609 267-0830; r. 18 W. South Ave., Mt. Holly, NJ 08060, 609 267-5228.

PETRILLO, George; '53; r. 3 Windsor Way, Hopewell, NJ 08525.

PETRO, Dr. J. Jerome; '70 BA Biol., '75 DMD Pittsburgh; Dentist, Same as residence; r. 1157 Franklin St., Johnstown, PA 15905, 814 539-2182.

PETRO, Margaret E.; '73 BS; Corning Comm. Coll., Corning, NY; r. 321 Beartown Rd., Painted Post, NY 14870, 607 962-0889.

PETRO, Mary H. Patton (Paul); '22 Cert., '25 BA Cornell; Retired Eng. Tchr.; r. RD 1, Box 228, Brackney, PA 18812, 717 663-2235.

PETROFF, Joseph C.; '68 BSEd; Dist. Exec.; Boy Scouts of America, Allentown, PA 18001; r. Box 332, Stockertown, PA 18083, 215 759-1670.

PETROSKI, Barbara E. Bush (Robert R.); '58 BS Elem. Educ.; Unit Clerk; The Somerset Hosp., Rehill Ave., Somerville, NJ 08876, 201 725-4000; r. 206 E. High St., Somerville, NJ 08876, 201 722-1937.

PETROSKI, Jane L. '74 (See Evanchick).

PETROSKI, Marian E. Fifer (Richard A.); '73 BA Geog., '77 MS Penn. St. Univ.; Instr., Health Educ.; Penn. St. Univ., University Park, PA 16802, 814 865-7591; r. 7H Graduate Cir., University Park, PA 16802, 814 234-2409.

PETROSKI, Richard A.; '72 BA Psych., '76 MS Penn. St.; Project Dir., CLA; Skills of Central Penn. Inc., 310 N. Allegheny St., Bellefonte, PA 16823, 814 355-5481; r. 7H Graduate Cir., University Park, PA 16802, 814 234-2409.

PETROSKI, Robert R.; '58 BS Elem. Educ.; Elem. Tchr.; Green Brook Twp. Schs., Andrew St., Green Brook, NJ 08812; r. 206 E. High St., Somerville, NJ 08876, 201 722-1937.

PETROSKI, Susan Bigar (Joseph I.); '71 BSEd Elem. Educ.; Former Tchr., Homemaker; r. R. 1430 N. Rebecca Ave., Scranton, PA 18508, 717 342-9374.

PETRUS, Deborah D. '71 (See Faulisi).

PETTICREW, Beverly S.; '55; r. 27 Sakony Dr., Trumbull, CT 06611.

PETTICREW, Harriet L.; '26; r. Tioga, PA 16946.

PETTY, Brenda J.; '76; r. 205 S. Broad St., Emporium, PA 15834, 304 253-8479.

PETZ, Michael L.; '51 BS Gen. Sci., '53 MEd Penn. St.; Tchr.; Southington Sch. Dist., Southington, CT 06489; r. 44 Cloverdale Rd., Southington, CT 06489, 203 628-9910.

PETZ, Vivian B.; '50; r. RD 1, Northumberland, PA 17857.

PEYSER, John G.; '65 BS Educ., '74 MAEd Shippensberg St.; Chmn., Reading Dept.; Davis Middle Sch.; r. RD 1, Middletown, PA 17057, 717 944-3028.
PFAFF, Ruth A. '30 (See Schwarz).
PFEIFFER, Beth A.; '76; r. Box 236, RD 1, Linden, PA 17744.
PFLEEGOR, Pamela; '76 BS; Music, Vocal Tchr., Tutor, Secy.; Presby. Children's Village, 452 S. Roberts Rd., Rosemont, PA 19010, 215 525-5400; r. 345 Mill Rd., Havertown, PA 19083, 215 446-7189.
PFOOR, Alice Leota '24 (See Thomas).
PFORTER, Rickard E.; '73 BSEd Soc. Studies; Tchr., Ath. Dir.; Micronesian Govt., Palau HS, Box 154, Koror, Palau, Caroline Islands, 96940; r. 6 Chapel View Ln., Phoenixville, PA 19460, 215 666-0834.
PHEASANT, Nancy C. '70 (See Donohue).
PHEIFF, Robert A.; '73 BA Pol. Sci., Criminal Justice; Proprietor; Burning Moon Leather Co., 701 Front St., Catasauqua, PA 18032; r. 236 Pennsylvania Ave., Catasauqua, PA 18032, 215 264-4853.
PHELPS, Grace A. Heyd (Wilford S.); '23; r. 243 Valley, Williamsport, PA 17701, 717 326-0478.
PHELPS, Rodney W.; '66; r. 526 Luce St., Elmira, NY 14904.
PHELPS, Theresa F. '70 (See Ritter).
PHIBBS, Howard T.; '68 BS Music Educ.; Tchr.; Thomas Johnson Jr. HS, 5401 Barker Pl., Lanham, MD 20801, 301 459-5800; r. 15817 Palai Turn, Bowie, MD 20716, 301 249-6433.
PHILBLADD, Lula S.; '29; r. Olean, NY 14760.
PHILLIPINE, Elaine '72 (See Gittler).
PHILLIPS, Alberta; '35; r. Rome, PA 18837.
PHILLIPS, Anna; '26; r. 1203 Mulberry St., Scranton, PA 18510.
PHILLIPS, Barbara Eleanor '73 (See Martinec).
PHILLIPS, Beatrice Shafer (James C.); '50 BS Home Econ.; Home Econ. Tchr.; Indian River Sch. Dist., Sussex Central Sr. HS, W. Market St., Georgetown, DE 19947, 302 856-2545; r. Gardner Ave., Georgetown, DE 19947, 302 856-2837.
PHILLIPS, Beverly A.; '66; r. RD 1, Leesport, PA 19533.
PHILLIPS, Catherine '27 (See Wilcox).
PHILLIPS, Cheryl; '69; r. 520 Blanchester Rd., Harrisburg, PA 17112.
PHILLIPS, Duane I.; '57 BS, '63 MS Penn. St.; Guidance Couns.; SRU HS, East Smithfield, PA 18817, 717 596-3171; r. Box 63, Rome, PA 18837, 717 247-7161.
PHILLIPS, Edna A.; '33; r. 711 S. Main St., Old Forge, PA 18518.
PHILLIPS, Ednamae Buckbee; '46 BSEd Music; Tchr.; Greece Central Sch. Dist., Rochester, NY 14626; r. 564 Harvest Dr., Rochester, NY 14626, 716 225-7629.
PHILLIPS, Ellen; '50; r. Gardner Ave., Georgetown, DE 19947.
PHILLIPS, Frank; '71; r. 1665 Wyoming Ave., Forty Fort, PA 18704.
PHILLIPS, Frank M.; '74 BA Psych.; Planner; Luzerne Cnty.; r. 66 Pinecrest Ave., Dallas, PA 18612, 717 675-2913.
PHILLIPS, Gladys G.; '22; r. 315 Vasser Ave., Stratford, NJ 08084.
PHILLIPS, Glenda R. '74 (See Reese).
PHILLIPS, Hayden R.; '74; Lt.; USMC; r. Twentynine Palms, CA 92278, 717 822-9773.
PHILLIPS, Hazel W.; '27; r. 169 Gifford Ln., Staten Island, NY 10308.
PHILLIPS, James C.; '50 BSEd Soc. Studies; Supt.; Sussex Cnty. Vocl.-Tech. Sch. Dist., Box 351, Georgetown, DE 19947, 302 856-7384; r. Gardner Ave., Georgetown, DE 19947, 302 856-2837.
PHILLIPS, Jane L. Driscoll (Jon L.); '71 BS Home Econ., '76 MS Shippensburg St.; Tchr.; Big Spring Middle Sch., Neuville, PA 17241; r. Box 278, RD 4, Carlisle, PA 17013, 717 776-3802.
PHILLIPS, John; '32; r. 17 Luzerne St., Wilkes-Barre, PA 18702.
PHILLIPS, Jon L.; '69 BSED Soc. Studies, '77 MS Shippensburg St.; Audiovisual Dir.; South Middleton Sch. Dist., Boiling Springs, PA 17007, 717 258-6484; r. Box 241 M RD 6, Carlisle, PA 17013.
PHILLIPS, Linda J.; '75 BSEd; Head, Quality Control; JoJo Manuf., Port Jervis, NY 12771; r. 211 Penna Ave., Matamoras, PA 18336, 717 491-4941.
PHILLIPS, Lynn; '65; r. 137 W. Market St., Lewistown, PA 17044.
PHILLIPS, Mary '42 (See Martz).
PHILLIPS, Mary W.; '16; r. 6 E. Calley, Orin, AR 72132.
PHILLIPS, Milton H.; '50 BS Sci., '52 MS Bucknell; Sci. Tchr.; Tunkhannock Area Sch., 120 W. Tioga St., Tunkhannock, PA 18657, 717 836-3111; r. RD 2, Box 22, Tunkhannock, PA 18657, 717 836-3408.
PHILLIPS, Natalie J. White (Robert J.); '75 BSEd Home Econ.; Home Shopper; Boscov's Dept. Store, 22nd and Cumberland Sts., Lebanon, PA 17042, 717 274-1441; r. 2106 Pennsylvania Ave., Lebanon, PA 17042, 717 272-9791.
PHILLIPS, Randi K. '74 (See Strange).
PHILLIPS, Richard J.; '60; r. 51 Port St., Pulaski, NY 13142.
PHILLIPS, Robert J.; '75 BSEd Soc.; Dist. Mgr.; Lebanon Daily News, Eighth and Poplar Sts., Lebanon, PA 17042, 717 272-5611; r. 2106 Pennsylvania Ave., Lebanon, PA 17042, 717 272-9791.
PHILLIPS, Ruth E. '49 (See Tuttle).
PHILLIPS, Sara E.; '74 BS Music Educ., '78 MFA Penn. St.; Tchr.; Comm. Schs., Council Bluffs, IA; r. RD 5, Muncy, PA 17756, 717 546-6716.
PHILLIPS, Sheila M. Bass (Sidney S.); '71 BS Spanish; Homemaker; Tchr.; r. Quogue Beach Club, Quogue, NY 11959, 516 653-4110.
PHILLIPS, Sidney S.; '71 BSEd Elem. Educ.; Tchr., Sci.; Eastport HS, Eastport, NY, 516 325-0800; r. Quogue Beach Club, Quogue, NY 11959, 516 653-4110.
PHILLIPS, Virginia A. Bailey; '74 BS Home Econ.; Tchr.; Carlisle Area Sch. Dist., 623 W. Penn St., Carlisle, PA 17013, 717 243-5353; r. Rt. 2, Box 429, Gardners, PA 17324, 717 486-3103.
PHILP, Frances L. '29 (See Sproat).
PHINNEY, Jacqueline K. Kilmar (T. J.); '76 BSEd; Tchr.; r. RD 3, Box 277, Mansfield, PA 16933.
PHINNEY, Sandra K. Herrington-Wrisley (James D.); '70 BSEd German, Spanish; Homemaker; Tchr. of Childbirth Educ.; r. 4360 NW Sixth Ct., Plantation, FL 33317, 305 583-8329.

PIASECKI, Lynne S.; '68; r. 761 Mt. Zoar St., Elmira, NY 14904.
PIATKOWSKI, Paul; '52; r. Washington, DC 20521.
PIAZZA, August J.; '71; r. 194 Oliver St., Swoyersville, PA 18704.
PICCOLO, Nicholas; '46 BA; Tchr.; r. RD 1, Dauphin, PA 17018, 717 921-2114.
PICCOLO, Nicholas A.; '72 BS Counseling, '75 MS Shippensburg; Resident Hall Dir.; Univ., Wisc., Stevens Point, WI 54481; r. Directors Apt. Bray-Sims Hall, Stevens Point, WI 54481, 715 346-4220.
PICKARD, Gerald R.; '72; r. 221 Bridge St., Jessup, PA 18434, 717 489-5931.
PICKERING, Alice; '27; r. 315 N. New Rd., Pleasantville, NJ 08232.
PICKERING, Barbara L. '72 (See Davies).
PICKERING, David L.; '70 BS Geog., '77 MA West. Mich.; Planner; Corning Ofc. of Comm. Dev., City Hall, Corning, NY 14837, 607 936-9918; r. 987 Mt. View Dr., Pine City, NY 14871, 607 734-6395.
PICKERING, Helena M. Bennett; '34 Cert.; Retired Tchr.; r. Box 23, Clifford, PA 18413, 717 222-4726.
PICKERING, Joyce '72 (See Decker).
PICKERING, Robert D.; '76; r. 11 E. Station Ave., Coopersburg, PA 18036.
PICKERT, Emily J. '62 (See Wilson).
PICKETTS, Michael J.; '74; r. 410 Open Hearth, Lewistown, PA 17044, 717 242-2051.
PICKRODT, Arno W.; '73; r. 332 W. College Ave., State College, PA 16801.
PICONE, Terry L.; '71 BS; Tchr.; Easton Area Sch. Dist., 215 258-8059; r. 608 W. Lafayette St., Easton, PA 18042, 215 253-7691.
PIDICK, Dolores; '21; r. 1632 W. Jackson Blvd., Chicago, IL 60600.
PIEHOTA, Deborah S. Edwards (John J.); '75 BS Home Econ., Clothing, Textiles; Asst. Buyer; Pomeroy's, Fourth and Market Sts., Harrisburg, PA 17103, 717 238-1661; r. 1909A Market St., Harrisburg, PA 17103, 717 232-8063.
PIENTO, Mary Ann; '73; r. 39 Orchard Sq. Apts., Langhorne, PA 19047.
PIER, Frank O.; '61 BSEd. Gen. Sci., Geo.; Tchr.; Wellsboro Area Sch. Dist., Wellsboro Jr. HS, Wellsboro, PA 16901; r. RD 3, Box 132, Wellsboro, PA 16901, 717 724-1175.
PIER, Louise E. '54 (See Bement).
PIERCE, Bonnie Louise Butcher (Gary D.); '69 BSEd Library; Homemaker; r. RD 3, Columbia Cross Roads, PA 16914, 717 549-6282.
PIERCE, Daniel C.; '74 BA Chem.; Chemist; E.I. Du Pont de Nemours and Co., 945 Stephenson Hwy., Troy, MI, 313 767-2100; r. 429 Linden Ave., Royal Oak, MI 48073.
PIERCE, Elizabeth Rowe (James A.); '29 Cert.; Retired Tchr.; r. Milan, PA 18831, 717 596-3719.
PIERCE, Irene '63 (See Jurnack).
PIERCE, Jean Tanner; '63 BS Soc. Studies; Tchr.; Montrose Area Schs., Montrose, PA 18801, 717 278-3731; r. 1 Griffis St., Montrose, PA 18801, 717 278-1945.
PIERCE, Kathryn A.; '74; r. Sunaqua Apt. 26, Rushville, NY 14544.
PIERCE, Margaret E. Baxter (Henry R.); '31 Cert Elem. Educ.; Retired Tchr.; r. Box 18, Burlington, PA 18814, 717 297-2406.
PIERCE, Margaret M.; '67; r. Mooreland Ave., Mt. Holley Springs, PA 17055.
PIERCE, Nancy Ann Applin (David J.); '72 BS Music; Vocal and Gen. Music Spec.; Oswego City Sch. Dist., Frederick Leighton Sch., Oswego, NY 13126, 315 341-5940; r. 298 Duer St. Apt. A, Oswego, NY 13126, 315 343-0551.
PIERCE, Nancy J. Frazier (Larry C.); '74 BS Home Econ.; Home Econ. Tchr.; N. Clarion Area HS, Leeper, PA 16233, 814 744-8544; r. 25 Oakwood Acres, RD 2, Clarion, PA 16214, 814 226-6150.
PIERCE, Norman C.; '64 BSEd Geog., '74 MEd Elmira; Elem. Tchr.; Canton Area Sch. Dist., 17 E. Union, Canton, PA 17724; r. 67 Lycoming St., Canton, PA 17724, 717 673-5371.
PIERCE, Lt-Col. Robert T.; '62 BS Sci., '76 MS Air Force Inst. of Tech.; Communication and Electronics; USAF; r. 105 Kencrest Dr. Rt. 3, Gulfport, MS 39503, 601 832-6842.
PIERCE, Ronald M.; '70 BS Soc. Studies; Tchr.; Vestel Central Jr. HS, Vestel, NY, 607 757-2333; r. RD 3, Box 415, Nanticoke Dr., Endicott, NY 13760, 607 754-6871.
PIERCE, Ruth M. Sypher (J. Russell); '33 BSEd Eng., '40 MSEd Duke; r. 100 Grill Ave., Shillington, PA 19607, 215 777-6783.
PIERCE, Shirley D.; '49; r. Box 11, Wolcottville, IN 46795.
PIERCE, William S.; '58 BS, MEd; Band Dir.; Susquehanna Comm. HS, Box 5, RD 3, Susquehanna, PA 18847, 717 853-4921; r. 6 Boyden St., Susquehanna, PA 18847, 717 853-3617.
PIERI, Donald; '55 BS, '60 MA Alfred; Guidance Couns., Corning, NY 14830; r. 47 Holton Cir., Corning, NY 14830, 607 937-5295.
PIEROTTI, Francis R.; r. 1939 Shiver Dr., Alexandria, VA 22307.
PIEROTTI, Robert F.; '44 Eng., '54 MA Boston Univ.; HS Tchr.; Ft. Hunt HS, Alexandria, VA 22308, 703 360-5800; r. 1939 Shiver Dr., Alexandria, VA 22307, 703 765-8928.
PIERSON, Judith Anne '68 (See Rowe).
PIERSON, Richard F.; '61 BSEd Hist., '69 MS St. Univ. of New York, Oswego; Dept. Chmn., Tchr.; Southold Pub. Schs., Oaklawn Ave., Southold, NY 11971, 516 765-3330; r. 5245 N. Bay View Rd., Southold, NY 11971, 516 765-5606.
PIKE, Bonnie G. '69 (See Lokken).
PIKE, Margaret Jean '76 (See Pallatt).
PILCH, Jean Domenica Rovinsky (Louis M., Jr.); '70 BSEd Elem. Educ., French; Tchr.; Valley View Sch. Dist., Peckville, PA 18452; r. 432 Lillibridge St., Peckville, PA 18452, 717 489-1466.
PILCH, Stephanie Tessie '40 (See Bieryla).
PINENO, Elizabeth G.; '77 BS; Tchr.; r. 513 N. Ninth St., Selinsgrove, PA 17870, 717 374-8787.
PINENO, Francis L.; '49 BS Music Educ., '53 MMEd Penn. St.; HS Music Dept. Chmn.; Selinsgrove Area Schs., N. Broad St., Selinsgrove, PA 17870, 717 374-1144; r. 513 N. Ninth St., Selinsgrove, PA 17870, 717 374-8787.
PINENO, Jonathon P.; '75 BS Music Educ.; Grad. Student; Temple Univ.; r. 513 N. Ninth St., Selinsgrove, PA 17870, 717 374-8787.
PINENO, Mariam R. Davis (Francis L.); '50 BS Music Educ., '53 MMEd Penn. St.; Tchr., Elem. Music; Shikellamy Sch. Dist., Island Pk., Sunbury, PA 17801, 717 286-6763; r. 513 N. Ninth St., Selinsgrove, PA 17870, 717 374-8787.

PINGOR, Pauline M. '55 (See Shaw).
PINKERTON, James E.; '74 BA Math.; Mgmt. Analyst; US Fish and Wildlife Svc., Dept. of Interior, 18th and C Sts., NW, Washington, DC 20240, 202 343-8914; r. 7004 Leesville Blvd., Springfield, VA 22151, 703 750-9131.
PINKERTON, Kathleen L.; '74 BSEd Elem. Educ.; Penn Dairies Inc., 450 E. Roseville Rd., Lancaster, PA 17601, 717 569-9140; r. 1614 Linden Ave., Lancaster, PA 17601, 717 393-2160.
PINKERTON, Mary C. Bulger (James E.); '75 BS Spec. Educ.; Contract Spec.; Pitney Bowes, 6100 Lincolnia Rd., Alexandria, VA 22312, 703 750-1200; r. 7004 Leesville Blvd., Springfield, VA 22151, 703 750-9131.
PINNOCK, Ethel B. '39 (See Roys).
PINNOCK, Ruth '43 (See Roberts).
PINO, Betty A. Mazzga; '71 BS Elem. Educ., '74 MEd; Elem. Tchr.; Addison Central Sch., E. Cleveland Dr., Addison, NY 14801, 607 359-2261; r. PO Box 131, Mansfield, PA 16933, 717 662-7218.
PINTCHUCK, Ruth Ann Griffiths (Robert C.); '72 BSEd Elem.; Elem. Tchr.; Wilkes-Barre Area Sch. Dist., S. Main St., Wilkes-Barre, PA 18701; r. R 44 1/2 Terrace St., Wilkes-Barre, PA 18702, 717 829-3991.
PIPER, Gladys; '35; r. RD 5, Towanda, PA 18848.
PIRHALLA, Anne '33 (See Kuchak).
PIRIE, Barbara E. Springman (Lindsay E.); '64 BSEd Elem. Educ.; Tchr.; Long Beach Island Sch. Dist., 19th St., Shipbottom, NJ 08008, 609 494-2341; r. 1-E 82nd St., Harvey Cedars, NJ 08008, 609 494-0950.
PIRRUNG, Gerald A.; '64 BS Soc. Studies; Owner; Chase Oil Co., Box 315, Ulysses, PA 16948, 814 848-7421; r. Main St., Ulysses, PA 16948, 814 848-7401.
PISCITELLI, Susan E.; '71; r. Box 731, Milford, PA 18337.
PISH, Helen R. Legenza (William A.); '27; Tchr.; Mid Valley Schs., Throop, PA; r. 513 Sanderson Ave., Throop, PA 18512, 717 489-5416.
PISH, Jill D. Staats (Martin J.); '73 BSEd Art; Tchr., Art; Jersey Shore Sch. Dist., Broad St., Jersey Shore, PA, 717 398-1560; r. 1612 W. Fourth St., Williamsport, PA 17701, 717 323-4148.
PISH, Martin J.; '72 BSEd, '77 MEd Bloomsburg; Tchr.; Intermediate Unit 17, Williamsport, PA 17701; r. 1612 W. Fourth St., Williamsport, PA 18447, 717 323-4148.
PISH, Patricia; '77 BSEd Elem. Educ.; Bartender; Night Court, 215 N. Aurora St., Ithica, NY, 717 272-3222; r. 138 Corcoran, Old Forge, PA 18518, 607 272-3222.
PITCHER, Margaret Brainard (Glenn L.); '31 Elem. Educ.; Tax Collector; Warren Twp., Warren Center, PA 18851, 717 395-3306; r. Warren Center, PA 18851, 717 395-3306.
PITCHER, Nancy M.; '72; r. 108 N. Broad St., Norwich, NY 13815.
PITCHER, Sarah Simons (Robert E.); '33 Cert.; Retired; r. RD 2, Box 169, Towanda, PA 18848, 717 265-5728.
PITKO, Jayne F.; '77 BSEd; Math. Tchr.; Central Catholic HS; r. 32 Riley, Bloomington, IL 61701, 309 662-5707.
PITTMAN, John C.; '71; r. PO Box 124, Bedford, PA 15522.
PIZER, Kathryn Louise '30 (See Edwards).
PIZZOLI, Donna L. Adams (Joseph D.); '73 BSEd; Clerk II; Bur. of Employment Security, Labor and Industry Bldg., Harrisburg, PA, 717 787-2008; r. 2252 N. Third St., Harrisburg, PA 17110, 717 233-0560.
PLACE, Beverly Taylor (Pardee); '68 BSEd Elem. Educ.; Elem. Sch. Tchr.; Pocono Mountain Sch. Dist., Swiftwater, PA 18370, 717 839-7121; r. Box 274, Bushkill, PA 18324.
PLACE, Evangeline '32 (See Scholz).
PLACE, Florence Ruth Satterley (Fred A.); '41 BS Music, MA Columbia; Piano Tchr.; Choir Dir.; r. 1 Western Ave., Towanda, PA 18848, 717 265-6856.
PLACE, Fred A.; '51 BS Sci.; Supv. of Quality Control; GTE Sylvania, Box 70, Towanda, PA 18848, 717 265-2121; r. 1 Western Ave., Towanda, PA 18848, 717 265-6856.
PLACE, Hazel Lee (John); '30 Cert.; Homemaker; r. 719 Winola Ave., Clarks Summit, PA 18411, 717 587-2557.
PLACE, June '51 (See Dunn).
PLACE, Rebecca S.; '58; r. RD 2, Meshoppen, PA 18630.
PLAISTED, Loree '63 (See Symonds).
PLANITZER, Erica L.; '67; r. 38 Durkee St., Forty Fort, PA 18704.
PLANK, Jane; '38; r. Westfield, PA 16950.
PLANZ, Joanne T.; '75 BSEd Elem.; Tchr.; North. Tioga Sch. Dist., Main St., Oakwood, PA, 814 367-2712; r. 59 East Ave., Apt. 2, Wellsboro, PA 16901, 717 724-5065.
PLASTID, Leah C.; '37; r. Pine St., Portville, NY 14770.
PLATTER, Jean B. Clare (Robert C.); '43 BSEd Homemaking; Ofc. Mgr.; Procter and Gamble, 6110 Center Hill Rd., (Tin 28), Cincinnati, OH 45224, 513 977-7197; r. 3712 Belfast Ave., Cincinnati, OH 45236, 513 793-2562.
PLAYFOOT, Ralph E.; '39 BSEd Sci., '40 MA Mich.; Assoc. Prof., Math.; Lafayette Coll., Easton, PA 18042; r. 1706 Richmond Rd., Easton, PA 18042, 215 252-7520.
PLAYFOOT, Viva; '07; r. N C Baptist Home, Winston-Salem, NC 27101.
PLETCHER, Annie C.; '74 BSEd Spec. Educ.; Flight Attendant; Eastern Airlines, c/o Crew Scheduling, Miami Intl. Airport, Lejeune Rd., Miami, FL; r. 426 Trenton Rd., Langhorne, PA 19047, 215 757-7164.
PLETNICK, Gail A.; '77; r. 330 Hillside, Edwardsville, PA 18704.
PLEVINSKY, Janice; r. 286 N. Main St., Mansfield, PA 16933.
PLIESKATT, Arthur; '69; r. Woodland Oaks, RD 1, Tunkhannock, PA 18657.
PLIESKATT, Elaine Hilda '63 (See Marts).
PLOTKIN, Rhonda; '76 BA Psych.; Grad. Student; r. 521 Harrison Ave., Scranton, PA 18510, 717 347-0769.
PLOTTS, Clarabelle H. Hymes (Kline L.); '38 Cert.; Retired Tchr.; r. RD 2, Muncy, PA 17756.
PLOTTS, Margaret Helen Henryx (Lester L.); '29 Cert. Elem.; Retired; r. 808 Francis St., New Castle, PA 16101, 412 654-1606.
PLOTTS, Sarah E. '33 (See Miller).
PLOWRIGHT, Emilie G. '59 (See Brown).
PLUBELL, Jeanette '73 (See Rowles).

PLUMB, Agnes B.; '31; r. 235-25 77th St., Jackson Heights, NY 11372.
PLUMB, Mary B.; '29; r. 235-25 77th St., Jackson Heights, NY 11372.
PLUMLEY, Dale A.; '73 BSEd Biol.; Postal Clerk; Wellsboro Post Ofc., Wellsboro, PA 16901; r. RD 1, Box 91, Wellsboro, PA 16901, 717 724-3471.
PLUMLEY, Karen E. Guertin (Dale A.); '74 BSEd Elem. Educ.; Kndgtn. Tchr.; Charlotte Lappla Sch., Wellsboro, PA 16901; r. RD 1, Box 91, Wellsboro, PA 16901, 717 724-3471.
PLUMLEY, Linda Y.; '67; r. RD 1, Box 92, Mansfield, PA 16933.
PLUNKETT, Dorothy; '43; r. RD 6, Pottstown, PA 19380.
PLUNKETT, John J.; '74 BSEd Elem. Educ.; Tchr., Soc. Studies; Immaculate Conception Sch.; r. 503 Willow St., Jenkintown, PA 19046, 215 887-1185.
PLUT, Suzanne M. '69 (See Knerr).
PLYMETTE, Miriam S.; '37; r. 303 Main St., South Williamsport, PA 17701.
POBUTSKY, Anna Shopay; '19; r. 16815 Parkside, Detroit, MI 48221, 313 885-3585.
PODOLINSKY, Thomas M.; '73 BSEd Soc. Studies; Crane Operator; Allegheny Ludlum Steel Corp., Leechburg, PA 15656, 412 845-0327; r. 207 Second St., Leechburg, PA 15656, 412 845-2091.
PODWIKA, Cheryl L. Mower (Michael G.); '72 BS Home Econ.; Homemaker; r. 134 Susquehanna Ave., Wyoming, PA 18644, 717 693-0449.
PODWIKA, Michael G.; '72 BS Library; Librarian; Wyoming Area Sch. Dist., Memorial St., Exeter, PA 18643, 717 655-2836; r. 134 Susquehanna Ave., Wyoming, PA 18644, 717 693-0449.
POELZING, Thea A.; '72; r. 52 Edgewood Ave., New Providence, NJ 07974, 201 665-0231.
POGAR, Elmore E.; '32 BSEd Soc. Studies, '42 MS Cornell; Retired Amin. Asst., Pupil Pers. Svcs., Abington Sch. Dist.; r. 656 Highland Ave., Glenside, PA 19038, 215 884-8793.
POHL, Joyce E. '56 (See Stevens).
POINTEK, Ronald J.; '71 BSEd Elem. Educ.; Tchr., Sci. and Soc. Studies; Holy Name Elem. Sch., 1133 Wyoming Ave., Forty-Fort, PA 18704, 717 288-5558; r. 79 Bellas St., Kingston, PA 18704, 717 287-7029.
POINTEK, Sally Peterson (Ronald J.); '71 BSEd Elem. Educ.; Former Tchr., Homemaker; r. 79 Bellas St., Kingston, PA 18704, 717 287-7029.
POINTON, John; '34; r. 286 Owen St., Swoyersville, PA 18706.
POKEGE, Susan S.; '67; r. 209 Central Ave., Oil City, PA 16301.
POLASKI, Eugene; '56; r. 198 Walton Dr., Morrisville, PA 19067.
POLASKO, Carole; '68; r. 806 Kay Ct., Apt. 319, Laurel, MD 20810.
POLCYN, Edward; '58 BSEd Sec. Sci., Math., '63 MEd Courtland St.; Tchr.; Binghamton City Sch. Sys., Binghamton, NY, 607 797-1271; r. RD 2, Bunn Hill Rd., Binghamton, NY 13903, 607 729-2613.
POLCYN, Julia Lynch (Edward R.); '58 BSEd Home Econ.; Tchr.; Johnson City Central Sch. System, Johnson City, NY, 607 729-9211; r. RD 2, Bunn Hill Rd., Binghamton, NY 13903, 607 729-2613.
POLETTO, Ronald; '61; r. 826 W. First St., Elmira, NY 14905.
POLETTO, Shirley; '72; r. 826 W. First St., Elmira, NY 14905.
POLGER, Ruth L.; '65 BSEd Eng., Hist., '66 MEd Lehigh; r. Crofton, MD 21113.
POLICELLA, Ruth A. '68 (See Nehs).
POLINSKI, John J.; '64; r. 108 Garden St., Sayre, PA 18840, 717 883-1121.
POLLOCK, Bertha F. Fish; '30 Cert.; Retired Tchr.; r. 404 Wagenseller St., Middleburg, PA 17842, 717 837-2624.
POLLOCK, Frances J. '30 (See Bustin).
POLLOCK, Gertrude; '32; r. 210 West 12th St., Tyrone, PA 16686, 814 684-4957.
POLLOCK, Mary Lorraine Slater (John L.); '74 BS Elem. Educ.; Tchr.; Liberty Elem. Sch., Liberty, PA 16930, 717 324-2521; r. 259 St. James St., Mansfield, PA 16933, 717 662-3410.
POLLOCK, Robert; '33; r. Ulster, PA 18850.
POLTASH, George J.; '49 BSEd Soc. Studies; Retired Tech., VA; r. 307 Maffett St., Plains, PA 18705, 717 824-6903.
POLTASH, Michael; '50; r. 66 Warner St., Plains, PA 18705.
POLUKA, Dennis M.; '74 BA Pol. Sci.; Admin.; Penn. Dept. of State, 304 North Ofc. Bldg., Harrisburg, PA 17120, 717 787-5280; r. 5310 B Manayunk Rd., Harrisburg, PA 17109, 717 652-1255.
POLY, Suzanne; '72; r. 623 Howe Ave., Erie, PA 16511.
POMIANEK, Simonette J.; '70 BS; r. 8 Cannon Rd., Old Bridge, NJ 08816, 201 254-6519.
POMROY, Wilford; '29; r. 2137 Eastern Ave., Wesleyville, PA 16510.
PONCHERI, Linda M.; '74; r. 650 Grant St., Hazleton, PA 18201.
POND, Alice V. '20 (See Harvey).
PONISH, Matthew M.; '73 BSEd Sec. Educ. Math; Math. Tchr.; Essex Intermediate Sch., Tappahannock, VA 22560, 804 443-3040; r. PO Box I, Tappahannock, VA 22560, 804 443-4439.
PONTIN, John F.; '67; r. 649 E. Marshall St., Norristown, PA 19401.
POOLE, Patrick S.; '73 BA Geog.; Asst. Engr. Tech.; Michael Baker Jr., Inc., Box 3225, Harrisburg, PA 17105, 717 233-6526; r. 3703 Green St., Harrisburg, PA 17110.
POOLE, Suzanne L. '75 (See Brandis).
POORE, Sandra A. Finnerty (Robert I.); '64 BSEd Elem. Educ.; Tchr.; Mt. Laurel Bd. of Educ., Fleetwood Ave., Mt. Laurel, NJ; r. 12 Palmetto Ave., Marlton, NJ 08053, 609 983-3208.
POPADICK, Michael; '32; r. 3233 Brookfield Rd., Harrisburg, PA 17100.
POPLAWSKI, Richard J.; '67; r. 3608 North 47th St., Phoenix, AZ 85018.
POPONICH, Stephen T.; '59; r. 528 Andria Ave., 242, Somerville, NJ 08876.
PORCHER, Kathryn Kingsley (Walter P.); '11 Music; r. 826 Chelsea Apt. 3, El Paso, TX 79903, 772-3612.
PORPOTAGE, Mary Lou M.; '72; r. RD 3, Box 320, Lewistown, PA 17044.
PORRETTA, Eugenia '50 (See Miller).
PORT, Lois K. '43 (See Hanson).
PORTANOVA, Lorraine; '69 BSEd; Tchr.; Inner Boro Sch. Dist., Norwood, PA; r. 4824 Woodland Ave., Drexel Hill, PA 19026, 215 622-2961.

PORTER, Bonnie S.; '65; r. 19 N. Washington St., Canton, PA 17724.
PORTER, Carolyn M. Roberts (Albert J.); '42 BS Home Econ.; Homemaker; Retired Dietitian; r. 2220 Hendricks Rd., Woxall, PA 18979, 215 234-8488.
PORTER, Darlene L. '71 (See Hanley).
PORTER, Frances B.; '34; r. 176 W. Pulteney St., Corning, NY 14830.
PORTER, Joan Adele Brinser (Norman K.); '73 BSEd Eng., German; r. 33 Brunswick Ave., Spotswood, NJ 08884, 201 251-7151.
PORTER, Julia Schaefer (Fred N.); '31 Elem. Educ.; Owner; Porter Welding & Supply Co., Reading Ave. Indust. Pk., Williamsport, PA 17701, 717 326-2415; r. 1214 Cherry St., Williamsport, PA 17701, 717 323-3978.
PORTER, Larry H.; '70; r. 1533 Northgate Sq., Reston, VA 22070.
PORTER, Nancy Louise Miller (Thomas E.); '74 BSEd Home Econ.; Tchr., Home Econ.; Towanda Area Middle Sch., Western Ave., Towanda, PA 18848, 717 265-6131; r. Box 6, Ulster, PA 18850, 717 358-3429.
PORTER, Richard E.; '67; r. Box 294 T, Rt. 5, Westminster, MD 21157.
PORTZ, G. William; '08 MSNS; Retired; r. 400 Harryl Dr., Johnson City, NY 13790, 607 797-1608.
PORTZ, Capt. Marjorie E. Huyett (James A.); '70 BSEd Home Econ. Educ.; Asst. for Sr. Ofcr. Mgmt.; HQ Air Training Cmd., USAF, Randolph AFB, San Antonio, TX 78148, 512 652-5536; r. Rt. 6, Box 622P, New Braunfels, TX 78130, 512 625-6318.
PORTZ, Musietta W. Lyke (G. William); '12 Cert.; Retired; r. 400 Harry L. Dr., Johnson City, NY 13790, 607 797-1608.
PORTZLINE, Camille L.; '76 BSEd Music; Tchr., Music; Newfield Elem., B.O.C.E.S., 555 Warren Rd., Ithaca, NY 14850, 607 257-1551; r. 317 East Ct., Ithaca, NY 14850, 607 273-6784.
POSSEMATO, Dorothy J. Harkness (Anthony J.); '50 BS Home Econ.; Food Supv.; Freehold Hosp., W. Main St., Freehold, NJ, 201 431-2000; r. 41 Louisiana Pky., Jackson, NJ 08527, 201 367-5709.
POSSEMATO, Harvey R.; '77; r. 44 W. Main, Hancock, NY 13783.
POST, Donna M.; '73 BS Sec. Educ., '78 MS Bloomsburg; Tchr.; Lake-Lehman HS, Lehman, PA 18627, 717 675-1157; r. 19 Old Grandview Ave., Dallas, PA 18612, 717 675-4068.
POST, Dorothy M. '42 (See Jacobson).
POST, Sibyl Louise Wells; '19 Cert.; Retired Elem. Tchr.; r. RD 1, Athens, PA 18810, 717 888-5219.
POST, Susan M. Cornell (Russell L.); '76 BSEd Spec. Educ.; Tchr. Aide; Cape Cod and Island Child Dev. Ctr., Pearl St., Hyannis, MA 02601; r. 83 Pleasant St., Hyannis, MA 02601, 617 775-2296.
POTEETE, Lynn B.; '74; r. 327 Charles St., Coatesville, PA 19320.
POTOK, Marietta; '52; r. 670 Valley Rd., New Canaan, CT 06840.
POTRZEBOWSKI, Ambrose C.; '64 BSEd Soc. Sci., Geog., '69 MPH Pittsburgh; Dir., Health Planning and Implementation; Health Resources Planning and Dev. Agcy., 209 Senate Ave., 6th Flr. Capitol City Ctr., Camp Hill, PA 17011, 717 761-3252; r. RD 1, Herndon, PA 17830, 717 758-4434.
POTTER, Alice Whitney (Myron J.); '52 BS Home Econ.; Homemaker; r. RD 1, Susquehanna, PA 18847, 717 756-2236.
POTTER, Belle Kathryn '29 (See Neuber).
POTTER, Bernice R. '24 (See Robbins).
POTTER, Carol Virginia '49 (See Smith).
POTTER, Debra C.; '75; r. 1421 Third Ave., York, PA 17403, 717 843-2041.
POTTER, Edith S.; '23; r. RD 1, Moscow, PA 18444.
POTTER, Elneda Shirley '70 (See Singer).
POTTER, Evelyn '37 (See Keeney).
POTTER, Evelyn N.; '55; r. RD 2, Thompson, PA 18465.
POTTER, Frederick G.; '70 BSEd Music, '73 MS; Instrumental Music Tchr.; Troupsburg Central Sch.; r. RD 1, Troupsburg, NY 14885, 607 525-6243.
POTTER, Katherine Burchill; '68 BSEd, '76 Reading Spec. Cert.; Homemaker; r. 104 W. Holly Terr., Bridgeton, NJ 08307.
POTTER, Marianna; '70 BSEd Speech, '74 MS Elmira; Title I Reading Tchr.; Northside Middle Sch., Corning, NY 14830, 607 936-3791; r. 339 E. Market St., Corning, NY 14830, 607 936-4594.
POTTER, Marilyn; '76 BSEd Elem. Educ.; AV Coord.; Campbell Central Sch., Campbell, NY 14821, 607 527-8811; r. 110 W. Third St., Corning, NY 14830, 607 936-8692.
POTTER, Martha; '62; r. RD 1, Box 64, Moscow, PA 18444.
POTTER, Ruth L. '16 (See Stearns).
POTTER, Virginia S.; '69; r. 223 W. William St., Corning, NY 14830.
POTTER, William H.; '69 BA Biol., '74 MA Highlands; Biol. Tchr.; Port Allegany HS, 200 Oak St., Port Allegany, PA 16743, 814 642-2544; r. 518 Chicago Ave., Port Allegany, PA 16743, 814 642-7032.
POTTER, William R.; '72 BSEd Biol.; Store Mgr.; Atway Inc.; r. Bridgeton, NJ 08307.
POTTS, Jennie F.; '14; r. 1720 Chilton Ave., Baltimore, MD 21200.
POULIN, Linda L. Mulligan (Damien J.); '70 BSEd Spec. Educ., '76 MS Fla. Inst. of Tech.; Tchr.; Broward Cnty. Bd. of Educ., SW Fourth St., Ft. Lauderdale, FL; r. 7401 NW Tenth Ct., Plantation, FL 33313, 305 792-4174.
POUTZ, Sandra V.; '67; r. 1444 W. Water St., Elmira, NY 14905.
POWELL, Adeline D.; '26; r. 2918 Pittston Ave., Scranton, PA 18505.
POWELL, Barbara L. '76 (See Horn).
POWELL, Brychan; '17; r. Moscow, PA 18444.
POWELL, Christine Dawn '73 (See Wissner).
POWELL, Electra Crandal (George T.); '28 Cert. Intermed. Educ.; Retired Tchr.; r. RD 3 Box 78, Towanda, PA 18848, 717 265-5598.
POWELL, Ellen S.; '48; r. 1242 Allegheny St., Jersey Shore, PA 17740.
POWELL, Gladys V. Stilson; '68 BS Elem. Educ., '71 MEd; Tchr.; Don Gill Elem. Sch., Sherman St., Wellsboro, PA 16901; r. 39 Sullivan St., Mansfield, PA 16933, 717 662-3263.
POWELL, Glenna Jean Roupp (Robert B.); '68 BSEd Elem. Educ., '74 Masters Elmira; Home-

maker; Former Tchr.; r. 124 Clinton St., Mansfield, PA 16933, 717 662-2919.

POWELL, Isabelle Elva Reedy (David N.); '44 BS Home Econ., '72 PhD N. Car.; Asst. Prof., Sociology; Greensboro Coll., Greensboro, NC 27420, 919 272-7102; r. 406 Hillcrest Dr., Greensboro, NC 27403, 919 273-7528.

POWELL, James B.; '59 BS Mus. Educ., '67 MS Ind. St.; Pres.; Spotlight Productions Inc.; r. 67 Glenwood Ave., East Orange, NJ 07017, 201 678-5170.

POWELL, Jeanette R. Wilson (William H.); '43 BSEd Eng., '45 BLS Drexel; Homemaker; r. 849 Duchess Dr., Yardley, PA 19067, 215 493-2620.

POWELL, John D.; '74 BA; Sales; Photographer; Riverside Realty; Pre-Trial Coord.; r. 3200 Birney Ave., Scranton, PA 18505, 717 343-1889.

POWELL, Judy Haight (T. Leon); '73 BSEd Sch. Nursing; Owner; Powell's Corral Restaurant, Smithboro, NY 13840, 607 699-7906; r. RD 2, Nichols, NY 13812, 717 247-7445.

POWELL, Lillian N.; '18; r. RD 2, Moscow, PA 18444.

POWELL, Lynne E. '69 (See Renaldi).

POWELL, Mary Thomas (William); '19 Cert., '27 BSEd Susquehanna; Retired; r. 517 Park St., Taylor, PA 18517, 717 562-1040.

POWELL, Maryon Ferrer; '19 Cert. Foods Nutritian, '30 MA Columbia Tchr.; Asst. Prof. Emeritus, Mansfield St.; r. 154 S. Main, Mansfield, PA 16933, 717 662-3305.

POWELL, Myrtle Fatzinger; '13 Cert. Educ.; Music Tchr., Organist; United Meth. Church, Taylor, PA; r. 422 Powell St., Taylor, PA 18517, 717 562-0880.

POWELL, Robert B.; '69 BSEd Elem., '77 Ed. Admin. Cert. Penn. St.; Elem. Tchr., Sci.; Wellsboro Area Sch. Dist., Don Gill Elem. Sch., Nichols St., Wellsboro, PA 16901; r. 124 Clinton St., Mansfield, PA 16933, 717 662-2919.

POWELL, Sandra K. Dunning '68 (See Creighton).

POWELL, William A.; '66 BSEd Biol.; Phys. Sci. Tchr.; Neshaminy Langhorne HS, Langhorne, PA; r. 706 Second Ave., Bristol, PA 19007, 215 788-5406.

POWELL, William J.; '16 Cert., '28 BS Scranton; Retired; r. 517 Park St., Taylor, PA 18517, 717 562-1040.

POWERS, Bernita '27 (See Spencer).

POWERS, Charles F.; '57 BSEd Math, '60 MS Syracuse; Sr. Programmer; IBM Corp., Godwin Dr., Manassas, VA 22110, 703 367-3515; r. 10116 Old Church Rd., Nokesville, VA 22123, 703 368-5749.

POWERS, Diane Elaine '65 (See Forsberg).

POWERS, Donald E.; '60 BS Sci., Hist.; Tchr.; Anarondeck Central Sch., Boonville, NY 13309, 315 942-4411; r. 308 Main St., Boonville, NY 13309, 315 942-2142.

POWERS, Eloise '30 (See Howard).

POWERS, Jacqueline P.; '71; r. 9 Pleasant Rise 2, Brookfield, CT 06804, 203 775-2090.

POWERS, Ruth; '32; r. New Milford, PA 18834.

POWLISON, Brenda Butcher (Richard E.); '72 BSEd Art, Elem. Educ., '75 BS; Tchr.; Wellsboro Sch. Dist., Middleberry Elem. Sch., Wellsboro, PA; r. RD 1, Covington, PA 16917, 717 659-5326.

POWLISON, Ruth M. Heater (Ken E.); '73 BSEd Elem. Educ., '77 MA; Tchr., Remedial Reading; South. Tioga Sch. Dist., Dorsett Dr., Mansfield, PA 16933, 717 662-2192; r. RD 2, Box 372, Mansfield, PA 16933, 717 662-3674.

POWLUS, Cynthia A. Brown (Gene C.); '75 BS Home Econ. Educ.; Home Econ. Tchr.; Milton Jr. HS, Mahoning St., Milton, PA 17847, 717 742-7685; r. RD 2, Berwick, PA 18603, 717 759-3268.

POWLUS, Gary R.; '74 BS Soc. Studies; Soc. Studies Tchr.; Benton HS, Park St., Benton, PA 17814, 717 925-2651; r. 716 First St., Nescopeck, PA 18635, 717 759-9594.

POWLUS, Jacqueline Ann '71 (See Flook).

PRANGER, Karen Lynn '74 (See Kasper).

PRATCSHLER, Betty Jean Smith (Robert D.); '70 BS Elem. Educ., '73 MS St. Univ. of New York, Cortland; Tchr.; Homemaker; r. 3701 Wingate Rd., Midland, MI 48640, 517 631-7226.

PRATI, Louis; '72; r. Box 146, RD 3, Lake Ariel, PA 18436.

PRATI, Patricia M.; '73; r. 1037 Main St., Honesdale, PA 18431.

PRATT, Clara E. Rose (Otto P.); '25 Cert. Elem. Educ., '61 BS SUNY, Cortland; Retired Tchr.; r. 3752 Hoover Ave., Endwell, NY 13760, 607 785-2876.

PRATT, Grace Lillian Barnes; '10 BS Gen.; Retired Tchr.; r. 129 Pennsylvania Ave., Binghamton, NY 13903, 607 723-0640.

PRATT, Helen Seeley (Gerald A.); '52 BS Elem.; Tchr., G. Case Elem. Sch., Knoxville, PA 16928, 814 326-5226; r. Box 224, Knoxville, PA 16928, 814 326-4592.

PRATT, Marion Elizabeth '11 (See Lundberg).

PRATT, Marion R.; '54; r. RD 5, Box 81, Wellsboro, PA 16901.

PRECIT, Darlene Ann Woodard (Robert W.); '65 BSEd Elem.; Dir., Tchr., Nursery Sch.; Monitor, Parent-Tutoring Program; Big Flats Meth. Church; Big Flats Sch. System; r. 1204 W. Water St., Elmira, NY 14905, 607 732-9295.

PRECIT, Doris W.; '21; r. 787 Dubois St., Elmira, NY 14905.

PRECIT, Robert; '59; r. 49 Sullivan St., Mansfield, PA 16933.

PREGMON, Stephen K.; '66 BSEd Music, '73 MSEd; String Spec., Orchestra Dir.; Royalton-Hartland Central Sch., State St., Middleport, NY 14105, 716 735-3651; r. 904 W. Center St., Medina, NY 14103, 716 798-3203.

PREISLER, Janet '44 (See Berkebile).

PRENTISS, Lynn '75 (See Yates).

PRESHER, Ernest; '53; r. Sayre, PA 18840.

PRESHER, Marion D.; '52; r. Sayre, PA 18840.

PRESHLOCK, Dennis M.; '69; r. 17 Buchanan Dr., Cherry Point, NC 28533.

PRESPER, Frances S.; '27; r. Box 56BB MR 3, Rocky Point, NY 11778.

PRESS, Barbara W. '58 (See Rosch).

PRESS, Gertrude W. Mills (Ira W.); '28; Retired; r. 15 First St., Shinglehouse, PA 16748.

PRESS, Harlan L.; '62 BS Elem. Educ., '71 MEd Elmira; Bldg. Coord.; Tchr.; Mosherdille Elem. Sch., Box 74, RD 2, Millerton, PA 16936, 717 537-2959; r. Box 129 RR 2, Millerton, PA 16936, 717 537-2882.

PRESS, Marilyn J. '53 (See Anderson).

PRESTON, Doris E. '27 (See Burlingame).

PRESTON, Ethel '62 (See Sanden).

PRESTON, Eva C. '08 (See Packard).

PRESTON, Evelyn Louise Esaias (Frank); '33 BS French, Eng., Soc. Studies; Retired Eng. Tchr.; r. 28 S. Washington St., Canton, PA 17724, 717 673-8657.

PRESTON, Gordon L.; '64 BSEd Math., '69 MBA South. Calif.; Sr. Systems Analyst; E.I. du Pont de NeMours and Co., FB11A3, Wilmington, DE 19899, 302 774-8194; r. 19 Barnard St., Newark, DE 19711, 302 731-5029.

PRESTON, Janet I Driscoll (David B.); '75 BSEd Elem. Educ.; Tchr.; Laceyville Elem. Sch., Laceyville, PA 18623, 717 869-1229; r. Box 199, Church St., Laceyville, PA 18623, 717 869-1593.

PRESTON, June L.; '73; r. 53 Fussett St., Canton, PA 17724.

PRESTON, Mary Louise Johnson (Phillip S.); '54 BS Elem. Educ.; Tchr.; Canton Area Elem. Sch., 141 E. Union St., Canton, PA 17724, 717 673-5196; r. 75 E. Union St., Canton, PA 17724, 717 673-8688.

PRETULAK, David Michael; '73 BSEd Soc. Studies; Dist. Rental Mgr.; Ryder, 1445 E. Drinker St., Dunmore, PA 18641, 717 342-8238; r. 58 Crisman St., Forty Fort, PA 18704, 717 288-5211.

PREVOST, James W.; '69 BSEd; Tchr., Chmn. Soc. Studies; South. Tioga Sch. Dist., Mansfield HS, Mansfield, PA 16933, 717 662-2674; r. RD 2, Box 377, Mansfield, PA 16933, 717 662-3560.

PRICE, Beverly A. Yeakley (Michael A.); '69 BSEd Elem. Educ.; Owner, Operator; Berry Patch Farm, Same as residence; r. RD 1, Box 293, Port Trevorton, PA 17864, 717 374-4337.

PRICE, Carolyn M. '70 (See Paulson).

PRICE, Cloyd L.; '57 BSEd Hist.; Tchr., Coach; Souderton Area Sr. HS, 41 N. School Ln., Souderton, PA 18964, 215 723-6160; r. 525 N. Main St., Souderton, PA 18964, 215 723-5732.

PRICE, D. Gladys Evans (Henry E.); '33 BSEd Latin and French, '43 MA Sam Houston; Tchr., Chmn. Eng. Dept.; Ithaca City Sch. Dist., DeWitt Jr. HS, Ithaca, NY 14850; r. 239 Hector St., Ithaca, NY 14850, 607 273-3461.

PRICE, David; '31; r. Harveys Lake, PA 18618.

PRICE, Debbie Nicoll (Richard L.); '77 BSEd Elem. Educ.; Sales Clerk; Frances Burrows, Main St., Stroudsburg, PA; r. Unit 33, Village of Camelback, Tannersville, PA 18372, 717 629-0623.

PRICE, Edith '28 (See Pugh).

PRICE, Ethel; '14 Cert.; Piano Tchr.; Self Employed; r. 316 Keuka St., Penn Yan, NY 14527, 315 536-3745.

PRICE, Harold I.; '72; r. 2203 Shiver Dr., Alexandria, VA 22307.

PRICE, Hilda L.; '19; r. 1215 Jackson St., Scranton, PA 18504.

PRICE, John; '36; r. Edgewater Arms IV, Dunedin, FL 33528.

PRICE, Kathleen M.; '70 BS; Elem. Sch. Tchr.; Ivers J. Norton Sch., Fourth and Henley St., Olean, NY 14760; r. 406 S. Fourth St., Olean, NY 14760, 716 372-2710.

PRICE, Margaret M. '31 (See Skinner).

PRICE, Michael J.; '76 BA Criminal Justice; Alcohol Couns.; Progress House, Comm. Progress Council, 348 E. College Ave., York, PA 17403, 717 846-8903; r. 592 E. Maple St., Dallastown, PA 17313, 717 246-1073.

PRICE, Richard L., Jr.; '76 BA Pol. Sci.; VP., Gen. Mgr.; Raymond Price Inc., Cresco, PA 18326, 717 595-7454; r. Village of Camelback, Unit 33, Tannersville, PA 18372, 717 629-0623.

PRICE, Roxanne F. Shermeyer (John H.); '73 BSEd Home Econ.; Youth Agt.; Penn. St. Ext. Svc., Court House, York, PA 17401, 717 848-2101; r. 5340 A Davidsburg Rd., Dover, PA 17315, 717 292-6506.

PRICE, Susan L. Fox (Harold I.); '74 BSEd Home Econ.; Home Econ. Tchr.; Oakton HS, 2900 Sutton Rd., Vienna, VA 22180; r. 7309 Loisdale Rd., Springfield, VA 22150.

PRICE, Susan Randolph (William D.); '67 BS, '72 MEd Penn. St.; Tchr.; Burgettstown Area Jr.-Sr. HS, 99 Main St., Burgettstown, PA 15021, 414 947-2731; r. 310 Highland Ave. Ext., Burgettstown, PA 15021.

PRIEST, Edward E.; '63; r. 787 Elm St., Bldg. 32, Anchorage, AK 99501.

PRIEST, Helena; '68; r. RD 3, Mansfield, PA 16933.

PRIEST, Kay Greenough (Theodore G.); '64 BS Eng.; Tchr.; Troy Jr. Sr. High, Troy, PA 16947; r. RD 3, Troy, PA 16947, 717 297-2568.

PRIESTER, Linda Caroline Erickson (James R.); '64 BS Eng., '68 MEd Elmira; Tchr., Eng.; S.R.U. HS, East Smithfield, PA 18817, 717 596-3171; r. Box 82, East Smithfield, PA 18817, 717 596-3645.

PRIME, Mary Jane Kitaif (Hubert S.); '43 BS Home Econ.; Tchr.; Franklin K. Lane HS, Queens County, NY; r. 316 Forest Rd., Douglaston, NY 11363, 212 224-0375.

PRINCE, Alma; '47; r. Hellam, PA 17406.

PRINCE, Donald; '54; r. 715 Susquehanna St., Forest City, PA 18421.

PRINCE, Florence Lucile Card (Leon); '35 BSEd; Retired Tchr.; r. 701 N. Main St., Athens, PA 18810, 717 882-3662.

PRINCE, Mary E. Kennedy (Robert J.); '45 BS Home Econ.; Home Econ. Tchr.; Forest City Regl. Sch. Dist., Forest City, PA 18421, 717 785-3121; r. Pleasant Mount, PA 18453, 717 448-2393.

PRITCHARD, Bruce; '59; r. Elmira, NY 14902.

PRITCHARD, Kathlyn Gregg (Peter); '52 BSEd; Homemaker; r. Henrietta, NY 14467, 716 334-2823.

PRITCHARD, Lois E. Crane (James D.); '33 BS Home Econ., '61 MS Marywood; Retired Home Econ. Tchr.; r. RR 1, Box 140 A, Susquehanna, PA 18847.

PRITCHARD, Margaret '26 (See Wescott).

PRITCHYK, John; '77; r. 721 W. Oak, Old Forge, PA 18518.

PRITCHYK, Walter, Jr.; '77; r. 509 Grace St., Old Forge, PA 18518.

PROCOPIO, A. John; '75 BS Music; Music Tchr.; C. Fred Johnson Middle Sch., 666 Reynolds Rd., Johnson City, NY 13790, 607 729-9211; r. 113 N. Jackson Ave., Endicott, NY 13760, 607 754-5905.

PROCOPIO, Susan K. Giles (Alfonso J.); '75 BSEd Music Educ.; Music Tchr.; Johnson City Sch. Dist., Johnson City, NY 13790; r. 113 N. Jackson Ave., Endicott, NY 13760, 607 754-5905.

PROCTOR, Diane M. '72 (See Anderson).

PROKO, Ronald G.; '72 BA Math.; Computer Analyst; Norfolk and Western Railway Co., 8 N. Jefferson St., Roanoke, VA 24042, 703 981-5601; r. Rt. 6, Box 427A, Roanoke, VA 24014, 703 342-0004.

PROKOP, Michael P.; '74 BA Psych.; Psychiatric Soc. Worker, Fellowship House; Psycho-Soc. Rehab. Ctr. of Dade Cnty. Inc., 5711 S. Dixie Hwy., Miami, FL 33143, 305 667-1036; r. 8500 Southwest 109th Ave., Miami, FL 33173.
PRON, Carol A.; '72; r. 123 Mortimer St., Dunmore, PA 18512.
PROOF, Mary L. '63 (See Van Sciver).
PROPSNER, Edwina G.; '65; r. RD 2, Invern Rd., Montoursville, PA 17754.
PROPSNER, Gail '65 (See Stover).
PROUT, Cheryl L.; '74; r. 73 Pearl Dr., Southampton, PA 18966, 215 357-8107.
PROUTY, Alice E. Mundy (Thomas C.); '62 BSEd Elem.; Homemaker; r. RD 1, Galeton, PA 16922, 814 435-9942.
PROUTY, Margaret Fuller (Harold W.); '27; r. RD 1, Box 54, Gaines, PA 16921, 814 435-8857.
PROUTY, Mary Catherine '52 (See Butler).
PROVINSKI, Leona Smedley Thompson (John P.); '65 BS Home Econ.; Homemaker; r. RD 1, Box 310, Chadds Ford, PA 19317, 215 388-1191.
PROVUS, Mark I.; '74; r. 5830 Elmer St., Pittsburgh, PA 15232.
PROWANT, Linda K.; '71; r. 1125 N. Market St., Williamsport, PA 17701.
PRUGH, Anna Colegrove (Frank C.); '31 Cert. Elem.; Retired Elem. Sch. Tchr.; r. Box 515, Tioga, PA 16946, 717 835-5302.
PRUGH, Frank C.; '31 BS Sci., Math., '62 MS Penn. St.; Retired Tchr., Asst. Principal; r. Box 515, Tioga, PA 16946, 717 835-5302.
PRUGH, Frank C., III; '68 BA; Tchr.; Dryden Central HS, Dryden, NY; r. 621 W. Dryden Rd., Freeville, NY 13068, 607 347-4684.
PRUGH, Thomas E.; '52 BSEd Sci., Math., '60 MSEd Cornell; Dir., Pupil Personnel; Hannibal Central Sch., Hannibal, NY 13074, 315 564-5188; r. RD 1, Hannibal, NY 13074, 315 564-5104.
PRUSAK, Joseph A.; '75 BA Criminal Justice; Disabled Veteran Rep.; Penn. St. Employment Bur., 13th and Gordon St., Allentown, PA 18102, 215 821-6620; r. 1139 Fullerton Ave., Allentown, PA 18102, 215 434-6680.
PRUTSMAN, Eleanor Bradt (Richard D., Sr.); '63 BSEd Eng. & Nursing, '68 MS Elmira; Former Nursing Tchr.; r. RD 2, Box 194, Millerton, PA 16936.
PRUTSMAN, Jack D.; '49 BSEd Eng., '74 EdD Fla. Atlantic; Acting Dir., Career Planning and Placement; Fla. Intl. Univ., Tamiami Tr., Miami, FL 33199, 305 552-2436; r. 4331 SW 33 Dr., Hollywood, FL 33023, 305 983-6340.
PRUYNE, Ada V.; '18; r. RD, Vineland, NJ 08360.
PRUYNE, Bronwyn C. '64 (See Kegel).
PRUYNE, Lorena D. '69 (See Raker).
PRUYNE, Margaret R. Doughton (James R.); '31 BSEd Eng., '38 BA N. Car.; Retired Librarian; Athens Area HS; r. RD 1, Box 14, Milan, PA 18831, 717 888-6869.
PRUYNE, Marjorie Brown (William B.); '32 BA Elem.; r. RD 2, Ulster, PA 18850, 717 596-3958.
PRUZINSKY, J. Gary; '72 BS Elem., '75 Sec. Marywood; Elem. Sch. Tchr.; Mid-Valley Sch. Dist., Olyphant, PA 18447; r. 316 River St., Olyphant, PA 18447.
PRYMER, Myrtle W. Sollick (Earl); '28 Cert.; r. Box 12, North Bend, PA 17760.
PRZYBYLKOWSKI, Diana M.; '76 BA Psych., Human Relations; Correction Ofcr.; Clinton Correctional Inst. for Women, Drwr. E., Clinton, NJ 08809; r. 203 Harris Ave., Middlesex, NJ 08846.
PSATI, Patricia M.; '73; r. RD 3, Box 146, Lake Ariel, PA 18436.
PUDERBAUGH, Esther H. '27 (See Guy).
PUFF, Charlotte Ann Roberts (Darius M.); '68 BS Lib. Educ.; Librarian; Pine Forge Elem. Sch., Pine Forge, PA 19548, 215 323-7609; r. 35 Warwick St., Boyertown, PA 19512.
PUGH, Edith Price (William W.); '28 BS; Retired Tchr.; r. 424 Union St., Taylor, PA 18517, 717 562-3092.
PUGH, Klare; '58; r. 95 Vanderbilt Blvd., Oakdale, NY 11769.
PUGH, Marilyn Wittmer (Wayne B.); '59 BS Elem.; Tchr.; Tunkhannock Area Sch. Dist., Digger Dr., Tunkhannock, PA 18657; r. 6 Washington St., Tunkhannock, PA 18657, 717 836-1505.
PUGH, Wayne B.; '59 BS Elem.; Tchr.; Tunkhannock Area Sch. Dist., Franklin Ave., Tunkhannock, PA 18657; r. 6 Washington St., Tunkhannock, PA 18657, 717 836-1505.
PUGLIESE, Sharon R.; '72; r. 1211 Philo St., Scranton, PA 18508.
PULIDO, Dorothy Cooper (Ralph E.); '72 BS Home Econ.; Flight Attendant; American Airlines; r. 2006 Huntington Ln., Redondo Beach, CA, 213 374-5986.
PULLIN, Irma; '72; r. RD 1, Box 42, Grantsville, MD 21536.
PULLMAN, Linda L. '71 (See Weinberg).
PULVER, Dale L.; '75 BA Soc.; Data Computer Operator; Bur. Employment Security, Wellsboro, PA, 717 724-1939; r. Box 50, RD 3, Troy, PA 16947.
PULVER, Ferieda Homet (B. Jordan); '18, '33 MA Columbia; Retired Tchr.; r. Pine St., Pine Plains, NY 12567, 518 398-7646.
PUNTURIERO, Kathlyn E. Koons (Patrick M.); '75 BSEd Spec. Educ.; Tchr., Profoundly Retarded; Central Susquehanna Intermediate Unit, Box 213, Lewisburg, PA; r. 213 E. Fifth St., Berwick, PA 17844, 717 759-2807.
PUNTURIERO, Patrick M.; '75 BS Spec. Educ.; Tchr.; White Haven Ctr., White Haven, PA; r. 213 E. Fifth St., Berwick, PA 18603, 717 759-2807.
PUPO, James J.; '76 BSEd Sec. Educ.; r. 439 S. Main Apt. 3, Lewistown, PA 17044, 717 248-3509.
PURDY, Alice E. '44 (See Hutchins).
PURDY, Carolyn M. Collins (Robert G.); '73 BSEd Eng., '78 Masters West Chester St.; Tchr. Eng.; Penn-Delco Sch. Dist., Gary and Lister St., Brookhaven, PA 19014, 215 494-1100; r. 123 Hampton Ct., West Chester, PA 19380.
PURNELL, Thomas; '73; r. 359 E. Curtin St., Bellefonte, PA 16823.
PURTELL, Kathryn L. '76 (See Tripti).
PURVES, Donna B.; '62; r. RD 1, Millmont, PA 17845.
PURVIN, Joseph; '19; r. 215 Pancoast Ave., Throop, PA 18512.
PUTNAM, Carolyn Emily '64 (See Dickens).
PUTNAM, Dennis W.; '74; r. RD 2, Addison, NY 14801.
PUTNAM, Jean Webster (George H.); '39 BSEd Music Educ., '42 MA Columbia; Retired Music

Tchr.; r. RD 4, Box 148A, Wellsboro, PA 16901, 717 724-5647.

PUTNAM, Marilyn L. '64 (See Doud).

PUTNAM, Richard A.; '72 BA; Owner, Sporting Goods Store; Self-Employed, Seneca Highlands Trading Post, Box 135, East Smethport, PA 16730, 814 887-5539; r. Box 95, Crosby, PA 16724, 814 887-2947.

PUTNAM, Thomas W.; '76 BSEd Elem. Educ.; r. RD 4, Box 148A, Wellsboro, PA 16901, 717 724-5647.

PYLE, Charlotte T.; '67; r. RD 2, Box 212, Bernville, PA 19506.

PYLE, Dorcas E.; '43; r. 1056 Fritz St., Stroudsburg, PA 18360.

PYLE, Joann Marie Bowman; '70 BSEd Home Econ., '76 MS Temple; Tchr., Dept. Chmn.; Elizabethtown Area Sch. Dist., 600 E. High St., Elizabethtown, PA 17022, 717 367-1521; r. Brandywine 1, E. Willow St., Elizabethtown, PA 17022, 717 367-3561.

PYLE, John W.; '42 BS Music, '53 MA Ithaca; Tchr.; Stroudsburg Area Sch., Stroudsburg, PA 18360; r. 1056 Fritz Ave., Stroudsburg, PA 18360, 717 421-5894.

PYLE, Tanya '67 (See Hotalen).

PYLES, Eleanore Bryan (William T.); '44 BSEd Music Educ.; Tchr., Music; Pontiac Sch. Dist.; r. 4121 Motorway Dr., Pontiac, MI 48054, 313 682-5776.

PYNE, Amanda H.; '29; r. 88 Pleasant Dr., Cheshire, CT 06410.

PYNE, Grace I.; '22; r. 107 S. Main St., Apt. 4A, Branford, CT 06405.

PYPIAK, Charles M.; '74; r. 2250 Fink Ave., Williamsport, PA 17701.

PYPIAK, Joan E.; '74; r. Box 117, RD 3, Montoursville, PA 17754.

PYSHER, Barbara Ketchessin (Chad); '72 '77 MA Indiana Univ. of Penn., '77 MA Learning Disabilities Indiana Univ. of Penn.; Tchr., Mentally Retarded; Intermediate Unit 8, Bedford St., Hollidaysburg, PA; r. RD 1, Box 400, Lilly, PA 15938, 814 886-8652.

Q

QUACKENBUSH, Marion M. Mitchell (Robert O.); '36 Cert. Elem. Educ., '58 BS Trinity; r. RD 2, Box 137, Lawrenceville, PA 16929, 717 827-2810.

QUACKENBUSH, Col. Robert O.; '37 BS Biol., Math.; Retired, US Army; r. RD 2, Box 137, Lawrenceville, PA 16929, 717 827-2810.

QUARTARONE, Wendy Martine (John A.); '74 BS Home Econ.; Tchr.; Erwin Jr. HS, Ft. Bragg, NC; r. 450 Lansdowne Rd., Fayetteville, NC 28304, 919 868-3373.

QUASHNOC, Anne Marie Frederick (John J.); '72 BSEd Elem. Educ.; Elem. Sch. Tchr.; South Western Sch. Dist., 225 Bowman Rd., Hanover, PA 17331, 717 632-4600; r. RD 6, Box 264, Hanover, PA 17331, 717 637-9647.

QUASHNOC, John J.; '70 BSEd Soc. Studies Educ., '76 MSEd Bucknell; HS Soc. Studies Tchr.; Head Football Coach; S. West. Sch. Dist., 200 Bowman Rd., Hanover, PA 17331, 717 637-7191; r. RD 6, Box 264, Hanover, PA 17331, 717 637-9647.

QUASHNOC, Loretta; '73 BS Spec. Educ.; Tchr., Learning Disabilities; Carbon-Lehigh Intermediate Unit, Mauch Chunk St., Lehighton, PA 18235, 215 377-2001; r. 210 W. Columbus Ave., Nesquehoning, PA 18240, 717 669-6778.

QUAY, Joan '75 (See Horton).

QUEIPO, Linda Kathleen Minich (Ramon M.); '66 BSEd Elem. Spec. Educ. Cert., '76 MA Marywood; Elem. Tchr.; Wallenpaupack Area Sch. Dist., Hawley, PA 18428, 717 226-3894; r. RD 3, Lake Ariel, PA 18436, 717 937-4453.

QUEIPO, Theodora '59 (See Bryant).

QUELL, Janice L. '72 (See Franz).

QUERRY, Virginia Ann '67 (See Fennel).

QUICK, David L.; '75; r. 32 St. James St., Mansfield, PA 16933.

QUICK, Isabella J.; '39; r. Box 147, Falmouth, MA 02541.

QUICK, John B.; '37 BSEd, '65 MEd Bridgewater St.; Retired Tchr.; r. Box 147, Falmouth, MA 02541, 617 548-1814.

QUICK, Lynn J. Jeffery (John B.); '39 BS, '64; MDiv. Epis. Theo. Sch., Cambridge; Educ. Cnstl., Pastoral Couns.; r. Box 147, 5 Cachalot Ln., Falmouth, MA 02541, 617 598-1814.

QUICK, Ruth S.; '20; r. Nicholson, PA 18446.

QUIGEL, James P., Jr.; '76 BA; Student, Tchng. Asst.; Univ. of Neb., 5611 Emill St., Omaha, NE 68106; r. 1015 Calvert Ave., Williamsport, PA 17701, 717 323-3512.

QUIMBY, Bruce D.; '74 BA Chem., '78 PhD Mass.; Grad. Student, Tchr. Asst.; Univ. of Mass.; r. 8 N. East St., Coudersport, PA 16915, 413 253-5638.

QUINLAN, Harriet M.; '36 BSEd; Retired; r. Goodyear Lake, RD 1, Box 210, Oneonta, NY 13820, 607 432-0286.

QUINLAN, Patricia Ann '76 (See High).

QUINN, Dorothy M. '74 (See Orme).

QUINN, James L.; '65 BSEd Soc. Studies, '70 MSEd Elmira; Tchr.; Elm Street Elem. Sch., Elm St., Waverly, NY 14892, 607 565-8572; r. 221 Clinton Ave., Waverly, NY 14892.

QUINN, Jean R. Trivelpiece (Herbert H.); '44 BS Home Econ.; Tchr.; J.F.K. HS, Willingboro, NJ 08046, 609 871-9000; r. 35 Babcock Ln., Willingboro, NJ 08046.

QUINN, John P.; '73; r. 112 Longway St., Athens, PA 18810.

QUIRK, Deborah J. '73 (See Grefe).

R

RABE, John M.; '75 BSEd; Carpenter; Meagher Construction Co., Primos, PA; r. 118 Westchester Pike, Ridley Park, PA 19078, 215 521-0942.

RABENSTINE, Donna Jean '65 (See Houser).

RABOLD, Mindy; '76 BSEd Home Econ.; Recreational Asst.; Frey Village, 1020 N. Union St., Middletown, PA 17057, 717 944-0451; r. 5041 Trent Rd., Harrisburg, PA 17109, 717 545-1953.

RABUCK, Deborah Ann '73 (See Green).

RACHIELE, Patricia L. Parker (L. G.); '72 BSEd Elem. Educ.; Tchr.; Coudersport Area Elem. Sch., Main St., Coudersport, PA 16915, 814 274-8055; r. Box 47, Gaines, PA 16921, 814 435-2558.

RACZKOWSKI, John S.; '46 BS Biol. Sci.; Owner; John's Coin Exchange and Barber Shop, 215 East 14th St., Elmira Heights, NY 14903, 607

734-7062; r. 557 Roe Ave., Elmira, NY 14901, 607 733-3368.
RADEBACH, Richard; '50; r. 1000 Stamford Rd., Baltimore, MD 21200.
RADEBAUGH, Jayne Marie '40 (See Weaver).
RADER, Louis R.; '75 BSEd Compreh. Soc. Studies; Dir., Alcohol Hwy. Safety Program; Good Samaritan Hosp., Alcoholism and Drug Couns. Ctr., 727 E. Norwegian St., Pottsville, PA 17901, 717 622-2396; r. 933 Walnut St., Ashland, PA 17921, 717 875-4861.
RADZIWICZ, Kathryn '77 (See Martin).
RAFFERTY, Rosemary E.; '77 BS; Mgr.; So-Fro Fabrics, Bethlehem, PA, 215 868-2761; r. 4325 Winfield Tr., Easton, PA 18042, 215 258-9975.
RAFTER, Deborah R.; '71; r. 264 S. Main St., Archbold, PA 18403.
RAGLINE, Carol; '72; r. 302 E. Main, Elkland, PA 16920.
RAHM, Mary Ellen '70 (See Bradley).
RAHN, Monika H.; '66; r. RD 1, Sinking Spring, PA 19608.
RAINES, Judith A.; '75; r. Red School Ln., Phillipsburg, NJ 08865.
RAISNER, J. Craig; '74 BS Music; Elem. Music Tchr.; Camp Hill Schs., 24th and Chestnut Sts., Camp Hill, PA; r. 413A Valley St., Marysville, PA 17053, 717 957-2539.
RAISSMEN, Laurel N. '69 (See Perlman).
RAKER, Jon B.; '64 BSEd Math.; Acting Chmn., Math.; Waterville Central Sch., Madison Ave., Waterville, NY 13480, 315 841-4161; r. 120 Bacon St., Waterville, NY 13480, 315 841-8860.
RAKER, Lorena D. Pruyne (Jon B.); '69 BSEd German; Instr. Ceramics; Bacon St. Ceramics, Same as residence; r. 120 W. Bacon St., Waterville, NY 13480, 315 841-8860.
RAKER, Mary C. '39 (See Taylor).
RAKER, Miles F.; '32 BS Math., Sci., '60 MEd Penn. St.; Retired Asst. Supt.; r. Box 43, East Smithfield, PA 18817, 717 596-3473.
RAKER, Sarah G. Murdock (Miles F.); '31, '64 BSEd Kndgtn., Primary; Retired Tchr.; r. Box 43, East Smithfield, PA 18817, 717 596-3473.
RALPH, Victoria A.; '77; r. 6 Chimney Ln., Levittown, PA 11756.
RALSTON, Deborah '73 (See Forker).
RAMACCI, Linda Jean Kimmel (J. August); '71 BS Home Econ.; Tchr., South. Lehigh Sch. Dist., Owner; In-Town Answering Svc., 528 N. New St., PO Box 1313, Bethlehem, PA 18018, 215 866-5111; r. 65 W. Market, Bethlehem, PA 18018, 215 691-1493.
RAMAGE, Eleanor Alice '48 (See Christ).
RAMIN, Linda L. '71 (See Szendrey).
RAMM, Janet Louise Crist (Robert S.); '47 BA Music Educ.; Homemaker; r. Island Rt., Lock Haven, PA 17745, 717 748-4466.
RAMSBERGER, Thomas R.; '76 BA Music, '78 MA Lehigh; Mgr. Arthur Treachers Fish and Chips; A.B.E. Fast Foods Inc., 2644 Lehigh, Allentown, PA 18015, 215 791-3927; r. 1036 Broadway, Bethlehem, PA 18015, 215 868-0905.
RAMSEY, Ginny '75 (See Wise).
RAMSEY, Virginia L.; '75; r. RD 5, Box 5, Stroudsburg, PA 18360.
RAND, Naomi Sturdy (Sherburne S.); '28 Cert.; Homemaker; r. 79 Hunnewell St., Needham Heights, MA 02194, 617 444-2400.
RANDALL, Jacqueline M.; '64; r. 2202 Midhurst Dr., Arlington, TX 76013.
RANDALL, Lillie '11 (See Kenyon).
RANDALL, Ruth Ann Rodgers (Kent A.); '69 BSEd Eng.; Homemaker; r. 816 Westwood Tr., Webster, NY 14580, 716 671-4370.
RANDALL, Sarah Helen Bates (Wallace L.); '28 BS Music; Retired Soc. Worker; r. 80 Lincoln Pl., Apt. 2, Liberty, NY 12754, 914 292-6046.
RANDALL, Thomas; '64; r. 107 West St., Sayre, PA 18840.
RANDISE, Crescence M. Wheeler (Dale A.); '69 BSEd Elem. Educ.; Secy., Bkpr.; Denem Construction Co., Inc., Box 437, Mansfield, PA 16933, 717 662-3929; r. 124 Granger St., Blossburg, PA 16912, 717 638-3124.
RANDOLPH, Carol Robertson (William S.); '61 BA Music; Music Tchr.; Watkins Glen Central Elem. Sch., Watkins Glen, NY 14891, 607 535-6661; r. 339 Howard Ave., Watkins Glen, NY 14891, 607 535-4001.
RANDOLPH, Peggy A.; '77; r. 293 Frost Ln., Newtown, PA 18940.
RANDOLPH, Susan '67 (See Price).
RANDOLPH, Winifred Keeney; '33 Cert.; Retired; r. RD 3 Box 1130, Mansfield, PA 16933, 717 662-3800.
RANKIN, Jean A.; '77 BSEd Spec. Educ.; Bd. of Cooperative Educ. Svcs.; r. 1065 Warren Rd., Apt. 3, Ithaca, NY 14850, 607 257-6826.
RANKIN, Prestie R.; '75 BS; Sales; James F. Havice Corp., Mifflin Cnty. Indust. Pk., Lewistown, PA 17044, 717 242-1427; r. 167 Hill St., Milroy, PA 17063, 717 242-0736.
RANSAVAGE, Paul; '68; r. 142 S. Maple St., Kingston, PA 18704.
RANSOM, Beverly; '63; r. RD 1, Nicholson, PA 18446.
RANSOM, Dorothy '23 (See Grinnell).
RANSOM, Ruth Rexford (Howard); '48 BSEd; Homemaker; r. Star Rt., Renovo, PA 17764, 717 923-0621.
RAPELLA, Joann; '37; r. Susquehanna, PA 18847.
RAPLEE, William J.; '70 BSEd Elem. Educ., '74 MSEd Elmira; Tchr., Hardy Elem. Sch., Elmira, NY 14904, 607 734-3394; r. 986 Hudson Acres Dr., Pine City, NY 14871, 607 733-0692.
RAPLOA, Catherine '31 (See Skelly).
RAPP, Elizabeth Margaret Lawrence (Kenneth I.); '68 BA; r. Sutherland Dr., Rt. 3, Kilburnie, Salisbury, MD 21801, 301 749-0808.
RARIG, Jean A. Steinman (Larry L.); '72 BSEd Elem. Educ.; Clerical; Sears, Roebuck and Co., Lancaster, PA 17601; r. 512 Willow Ln., Lancaster, PA 17601, 717 394-9883.
RARRICK, Barbara '72 (See Koernig).
RASMUSSEN, Julia; '29; r. Box 273, East Northport, NY 11731.
RATCHFORD, Martin E.; '75; r. 315 New York St., Scranton, PA 18509.
RATHBAN, Julia; '22 Cert.; Retired Tchr.; r. 773 Main St., Olean, NY 14760, 716 372-7213.
RATHBUN, Jane M. '45 (See Schulze).
RATHBUN, Yolande Flowers (Leon W.); '41 BS; Retired Tchr.; r. 34 Angola Rd., Cornwall, NY 12518, 914 534-2183.
RAUB, Cynthia A.; '75; r. Box 45, Mildred, PA 18632.

RAUCH, Cora K.; '11; r. 276 Talcott St., Owego, NY 13827.
RAUCH, Gloria B. '44 (See Harris).
RAUCH, Margaret E.; '66 BS Home Econ. Educ.; Home Econ. Tchr., Dept. Chairperson; Oley Valley Sch. Dist., Oley, PA 19547, 215 987-6217; r. 705 B N. Reading Ave., New Berlinville, PA 19545, 215 367-2519.
RAUP, Kirk D.; '75 BSEd Music; r. 1330 E. Sixth St., Bethlehem, PA 18015, 215 868-3735.
RAUSCHER, Lillian '26 (See Donaldson).
RAVINA, Kenneth; '75; r. 307-A St. James Pl., Mansfield, PA 16933.
RAY, Carol A. '73 (See Albright).
RAY, Edward L.; '75 BA; r. 309 Monroe St., Mechanicsburg, PA 17055, 201 351-0505.
RAY, Lt. James V.; '71 BSEd Elem. Educ.; Lt., Flight Ofcr.; US Navy; r. 812 Sherman Ave., Rome, NY 13440, 315 337-9086.
RAY, Linda J. '75 (See Schade).
RAYCAS, Pamela L.; '77; r. 1133 Marion St., Peckville, PA 18452.
RAYIAS, Pamela L.; '77; r. 1133 Marion St., Peckville, NY 14895.
RAYKOVITZ, Betty Silkman (Frank J., Jr.); '67 BS Home Econ., '77 MSEd St. Bonaventure; Home Econ. Tchr.; Scio Central Sch., Scio, NY 14880, 716 593-5510; r. 103 Jefferson St., Wellsville, NY 14895, 716 593-1463.
RAYKOVITZ, Frank J.; '49; r. RD 1, Wilkes-Barre, PA 18702, 717 824-2807.
RAYKOVITZ, Stanley; '53; r. 176 N. Turn Ln., Levittown, PA 19054.
RAYMOND, Beatrice Cleveland (Jack C.); '39 BS Fr., Eng., Soc. Studies, Math., Elem.; Tchr.; Stroudsburg Area Sch. Dist., Stroudsburg Middle Sch., Stroudsburg, PA 18360, 717 421-4834; r. RD 5, Box 5023, Stroudsburg, PA 18360, 717 421-6901.
RAYMOND, Carol A. Stamilio (Larry); '73 BS Eng.; Tchr.; St. Casimir's Catholic Sch., Elmira, NY; r. 579 Baty St., Elmira, NY 14904, 607 733-9029.
RAYMOND, John W.; '39 BS Soc. Sci., Eng., '52 MS Bucknell; Couns.; Montoursville Area Sch. Dist., 100 N. Arch St., Montoursville, PA 17754, 717 368-2611; r. 1627 Blair St., Williamsport, PA 17701, 717 323-0178.
RAYMOND, Julia; '35; r. 67 Glenwood Ave., Binghamton, NY 13905.
RAYMOND, Kathryn M. Bower (John W.); '39 St. Standard Limited; Escort; Trailways Travel Ctr., 56 E. Third St., Williamsport, PA 17701, 717 326-2869; r. 1627 Blair St., Williamsport, PA 17701, 717 323-0178.
RAYMOND, Larry; '73 BS Art; Tchr., Free-lance Illustrator; Sayre Sch. Dist., Sayre, PA; r. 579 Baty St., Elmira, NY 14904, 607 733-9029.
RAYNES, Melanie Sawyer; Interior Design Cnslt.; Self Employed; r. 6406 Maplewood Dr., 42, Falls Church, VA 22041.
RAYNOR, Helen S. Seymour (Leroy J.); '23 Cert.; r. RD 2, Wellsburg, NY 14894.
RAYSOR, Darrell O.; '68 BSEd Geog., '73 MEquiv. West Chester St.; Tchr.; Lower Moreland Middle Sch., Murray Ave, Huntingdon Valley, PA 19006, 215 947-2200; r. 850 N. Easton Rd., Apt. 2, Glenside, PA 19038, 215 885-1339.
RAZEY, Gloria '47 (See Valentine).
RAZEY, Regina L. Seeley (Don H.); '47 BS Music; Tchr., Elem. Music; S. Valley Elem. Sch., Moorestown, NJ 08057, 609 235-4000; r. 518 Kings Hwy., Moorestown, NJ 08057, 609 235-2123.
READ, David A.; '75 BSEd Comm.; Drivers Helper; Wolf Furniture Inc., 12-18 S. Third, Clearfield, PA 16830, 814 765-6981; r. 211 Williams St., Clearfield, PA 16830, 814 765-9849.
READ, Janet; '46; r. 35 Catherine St., Lyons, NY 14489.
READING, Nicholas L.; '75; r. Mamies Ave., Pottsville, PA 17901.
REAFLER, Sandra L. Sitler (Gerald G.); '66 BS Home Econ.; Homemaker; r. 3 Henry Cir., Rochester, NY 14624, 716 247-7708.
REAM, Denise H. '68 (See Doepke).
REAP, Bernadine M. Franco (Henry L.); '59 BS Music Educ.; Dir. of Vocal Music; Smethport Area Jr., Sr. HS, 412 Mechanic St., Smethport, PA 16749, 814 887-5545; r. 1225 W. Main St., Smethport, PA 16749, 814 887-5028.
REAP, Henry; '61; r. Box 6, East Smethport, PA 16730.
REAP, Mary; '31; r. 504 Center St., Jessup, PA 18434.
REARDON, Lee J.; '70 BA Psych.; Intl. Sales; Craftool Corp., 2323 Reach Rd., Williamsport, PA 17701, 717 326-0502; r. 1700 Oak Ridge Pl., Williamsport, PA 17701, 717 323-5825.
REAVER, Alma Marie '54 (See Pauling).
REBARCHIK, Margaret Sullivan (Robert L.); '76 BSEd Spec. Educ.; r. 454 W. Water St., Elmira, NY 14905, 607 734-8341.
REBARCHIK, Robert L.; '76 BA Soc., Anthro.; Child Care Supv.; Elmira Glove House, Inc., 510 W. Church St., Elmira, NY 14905, 607 734-3641; r. 454 W. Water St., Elmira, NY 14905, 607 734-8341.
REBUCK, Darryl V.; '69 BS Biol.; Tchr., Biol.; Loyalsock Twp. Sch. Dist., 1801 Loyalsock Dr., Williamsport, PA 17701, 717 326-3581; r. RD 4, Box 437, Montoursville, PA 17754, 717 435-0445.
REBUCK, E. Jane Gessner (Thomas H.); '50 BS Music, '69 MA Temple; Tchr., Eagleville Sch., 125 Summit Ave., Eagleville, PA 19401, 215 489-4015; r. 2946 Michele Dr., Norriton Gardens, Norristown, PA 19403, 215 272-7284.
REBUCK, Janice E. Watkins (Darryl V.); '71 BSEd Elem.; Tchr.; Montoursville Area Sch. Dist., 1304 Weaver St., Montoursville, PA 17754, 717 368-2491; r. RD 4, Box 437, Montoursville, PA 17754, 717 435-0445.
RECCITTI, Theresa '71 (See Molinari).
RECKUS, John F.; '51 BS Elem. Educ., '53 MEd New York Univ.; Elem. Principal; Bristol Twp., Blue Ridge Dr., Levittown, PA 19056, 215 945-4177; r. 9 Copper Beach Ln., Levittown, PA 19055, 215 946-2365.
RECKUS, Lydia K. (John F.); '50 BS Sec. Educ.; r. 9 Copper Beech Ln., Levittown, PA 19055, 215 946-2365.
REDDING, Karen E. Brownley; '77 BSEd; Tchr.; r. Box 562, Carlisle, PA 17013, 717 334-2681.
REDELL, Marion '54 (See Patt).
REDKA, Joyce R.; '74 BSEd Home Econ.; Home Econ. Tchr.; Warrior Run HS, RD 1, Turbotville, PA 17777, 717 649-2501; r. RD 2, Danville, PA 17821, 717 275-3459.

REDMAN, Ruth Marie '31 (See Stephens).
REDNER, Arthur L.; '39 Music, '59 Prof. Dip. Columbia; Tchr., Music, Bd. of Educ., 105 Main St., Norwalk, CT 06851, 203 847-0481; r. 58 Newtown Ave., Norwalk, CT 06851, 203 847-5501.
REDNER, Betty C.; '43; r. 3970 Sentry Crossing, Marietta, PA 30060.
REDZICH, Barbara; '75 BSEd Elem. Educ.; Elem. Sch. Tchr.; St. Leo's Sch., 119 Octavia Pl., San Antonio, TX 78214; r. 230 Hafer St., San Antonio, TX 78214.
REDZICH, Michael F.; '72; r. Preston Park, PA 18455.
REED, Adelene '18 (See Cumming).
REED, Arline M. Stalford (Herman F.); '18 Cert.; Retired Eng. Tchr.; r. 160 High St., Cochranton, PA 16314, 814 425-3892.
REED, Atala M. Ruger (Ralph R.); '18 Kndgtn. Dept.; Retired from US Govt.; r. 4445 Greenwich Pky., NW, Washington, DC 20007, 202 333-2528.
REED, Catherine A.; '75 BS Elem. Educ.; Svc. Mgr.; Bamberger's, Lehigh Valley Mall, Whitehall, PA, 215 264-8711; r. 430 North 27th St., Allentown, PA 18104, 215 434-2791.
REED, Daniel; '72; r. 457 North St., Lykens, PA 17048.
REED, Eleanor Miller (Paul A.); '55 BSEd Sci., '64 MS St. Univ. of New York, Oneonta; Biol., Chem. Tchr.; Greater Johnstown Schs., Pearl St., Johnstown, NY 12095; r. 104 E. State St., Gloversville, NY 12078, 518 725-9372.
REED, Emily P. '65 (See Brookes).
REED, Gloria Beardsley (Roy E.); '47 BS Math., Sci.; Homemaker; r. RD 3, Box 147, Williamsport, PA 17701, 717 745-7764.
REED, Jean H.; '52; r. 35 Verdant Rd., Levittown, PA 19057.
REED, Jessie; '58; r. Rt. 3, Box 905, Las Cruces, NM 88001.
REED, John M.; '72 BS Speech, Eng.; Tchr.; Chatsworth Elem. Sch., PO Box K, Chatsworth, GA; r. 229 Myers St., Chatsworth, GA 30705, 404 695-9211.
REED, Lee E.; '69 BS Math.; Dir., Cashier; The Gratz Natl. Bank, Market St., Gratz, PA 17030, 717 365-3181; r. Box 114, Gratz, PA 17030, 717 365-3395.
REED, Lucy; '28; r. Roulette, PA 16746.
REED, Mary Ann Lally (Daniel H.); '76 BSEd Eng.; Tchr.; Towanda Area Sch. Dist., State St., Towanda, PA 18848, 717 265-6131; r. 418 1/2 Bridge St., Towanda, PA 18848.
REED, Mary Hickey (Rolf S.); '67 BS Elem. Educ.; Soc. Worker; Mass. Pub. Welfare Dept., 3 Pleasant St., Gloucester, MA 01930, 617 281-3800; r. 382 Main St., Raleigh, MA 01969, 617 948-7461.
REED, Nancy C. Trowbridge (William A.); '74 BSEd Elem. Educ.; Para Professional Health Aide; Loyalsock Twp. Sch. Dist., 1801 Loyalsock Dr., Williamsport, PA 17701; r. 1414 Oakes Ave., Williamsport, PA 17701, 717 326-9682.
REED, Paul A.; '56 BSEd Eng., '65 MS SUNY, Oneonta; Eng. and Dramatics Tchr.; Gloversville Enlarged Schs., Lincoln St., Gloversville, NY 12078; r. 104 E. State St., Gloversville, NY 12078, 518 725-9372.
REED, Raymond L.; '38 BSEd Music, '48 MS Penn. St.; Retired Music Supv.; Hammondsport Central; r. 20 Gratton Dr., Bath, NY 14810.
REED, Robert H. '61 (See Hoover).
REED, Rolf S.; '68 BA Eng., '69 MA; Supv., 194 Main St., Amesbury, MA 01969, 617 388-2863; r. 382 Main St., Raleigh, MA 01969, 617 948-7461.
REED, Rols S.; '68 BA Eng., '69 MAEd; Supv.; Mass. Pub. Welfare Dept., 194 Main St., Amesbury, MA 01969, 617 388-2863; r. 382 Main St., Raleigh, MA 01969, 67 948-7461.
REED, Ruth F.; '32; r. Morris Ave., Denville, NJ 07834.
REEDER, Frank E.; '66 BSEd Indust. Arts, Soc. Studies, '70 MA Millersville; Work Experience and Placement Coord.; Bd. of Co-op. Educ. Svcs., charles G. May Ctr., Mt. Morris, NY 14510, 716 658-2253; r. 4896 York Rd., Leicester, NY 14481, 716 382-3956.
REEDER, Kathleen A. Kodish (Timothy L.); '73 BA Eng., '77 MA Penn. St.; Instr., Freshman Composition; The Penn. St. Univ., 103 Burrows Bldg., University Park, PA 16802, 814 865-9005; r. Park Forest Villas, 1000 W. Aaron Dr., G6, State College, PA 16801, 814 234-1902.
REEDY, Arlene '42 (See Brown).
REEDY, Esther Challenger (William A.); '36 BS Home Econ.; Retired Home Econ. Tchr.; r. 2407 S. Union St., Spencerport, NY 14559, 716 352-6258.
REEDY, Isabelle Elva '44 (See Powell).
REEDY, Yvonne L. Bruck (Dennis N.); '74 BSEd Spec. Educ.; Tchr.; Seyco Nursery Sch., Box 181, Stewartstown, PA, 717 993-2551; r. RD 2, Delta, PA 17314, 717 456-5667.
REEM, Geraldine '35 (See Hendricks).
REEMAN, Suzzanne E.; '70; r. RD 2, Box 66, Kingsley, PA 18826.
REES, Eleanor '39 (See Doughton).
REES, Mildred '10 (See Cutright).
REES, Ruth '22 (See Stephens).
REESE, Alatheia E.; '33 BS Math.; Retired; r. 301 Southern Comfort, Clearwater, FL 33515.
REESE, Amy Frances '29 (See Wessling).
REESE, Carol A.; '74 BSEd Elem. Educ.; Pers. Mgr.; K-Mart Corp., 3500 W. Fourth St., Williamsport, PA 17701, 717 326-1908; r. 1247 W. Fourth St., Williamsport, PA 17701, 717 323-0478.
REESE, Denise Mae Hitz (Kenneth J.); '73 BSEd Home Econ.; Tchr.; Central Dauphin Sch. Dist., East HS, 626 Rutherford Rd., Harrisburg, PA 17109; r. 5219 N. Front St., Harrisburg, PA 17110, 717 599-5740.
REESE, Dennis V.; '74 BA Govt., Politics; Asst. Admin.; York Cnty. Hosp. and Home, 118 Pleasant Acres Rd., York, PA 17402, 717 755-9601; r. 2100 B Maplewood Dr., York, PA 17403.
REESE, Faith E. '74 (See Tawney).
REESE, Gladys Elizabeth '28 (See Evans).
REESE, Glenda R. Phillips (LaRue R.); '74 BSEd Home Econ.; Home Econ. Tchr., Wellsboro Area Jr. HS, Nichols St., Wellsboro, PA 16901, 717 724-2306; r. RD 1 Box 40B, Wellsboro, PA 16901, 717 724-5861.
REESE, Isa Mae Houser (Gordon R.); '12 BSEd Educ.; r. 1040 E. Circle Dr., Palmerton, PA 18071, 215 826-5381.
REESE, Janice Watkins (William S.); '66 BSEd Math., '71 MS SUNY, Binghamton; Corp. Internal Auditor; Intl. Bus. Machines Corp., D/709 040-3 North St., Endicott, NY 13760, 607 755-2206; r.

3541 Maplecrest Dr., Vestal, NY 13850, 607 798-9736.

REESE, John; '35; r. 334 Reese Ln., Blossburg, PA 16912.

REESE, Kenneth J.; '73 BA Pol. Sci.; Sales; Pierce-Phelps Inc., 490 S. St. John's Church Rd., Camp Hill, PA 17011, 717 761-0240; r. 5219 N. Front St., Harrisburg, PA 17110, 717 599-5746.

REESE, LaRue R.; '75 BA Gen. Studies; Probation Ofcr.; Tioga Cnty., Courthouse Annex, Main St., Wellsboro, PA 16901, 717 724-1906; r. RD 1, Box 40B, Wellsboro, PA 16901, 717 724-5861.

REESE, Linda A. Macri; '77 BS; Merchandise Presentation Asst.; J.C. Penney Co., York Mall, York, PA 17402, 717 757-2621; r. 2100 B. Maplewood Dr., York, PA 17403, 717 843-1114.

REESE, M. Elizabeth; '30; r. 16 Morris Ln., Wellsboro, PA 16901.

REESE, Margaret '64 (See Eichenhofer).

REESE, Mary E. Sechrist; '29 Cert.; Retired Tchr.; r. Corey Creek, Apt. 204B, Mansfield, PA 16933, 717 662-7702.

REESE, Mary Louise Gilbert (Robert); '31 BS; Pvt. Tutor; r. 5926 Royal Ridge Dr., San Antonio, TX 78239, 512 657-0350.

REESE, Robert A.; '70 BS Sec. Educ.; r. 414 Colfax Ave., Scranton, PA 18510, 717 342-4913.

REESE, Ruth E. '62 (See Chilson).

REESE, Sheila M. Scheidler (Gerald W.); '72 BSEd Home Econ., '75 MS Shippensburg St.; Head, Home Econ. Dept.; Greenwood Sch. Dist., School St., Millerstown, PA 17062, 717 589-3115; r. RD 4, Box 538, Halifax, PA 17032, 717 869-3172.

REESE, Thomas J.; '76 BA Geog., Rg. Pl.; Sales; Jewelcor, Edwardville, PA 18704; r. 126 1/2 Franklin St., Dallas, PA 18612, 717 675-5929.

REESE, Verna E. '65 (See Griffiths).

REESE, William J.; '65 BSEd Math, '72 MS St. Univ. of New York, Binghamton; Staff Engr., Systems; Singer, Link Div., Colesville Rd., Binghamton, NY 13902, 607 772-3716; r. 3541 Maplecrest Dr., Vestal, NY 13850, 607 798-9736.

REESER, Genevieve '27 (See Young).

REESER, Robert; '69; r. 74 S. Main St., Canton, PA 17724.

REESER, Ruellene R.; '74 BS Music; Elem. Music Tchr.; Elmira City Sch. Dist.; r. 514 W. Water St., Elmira, NY 14905, 607 733-6816.

REESMAN, Cheryl J. Locascio (William H.); '70 BSEd Elem. Spec. Educ.; Tchr.; Colonial Northampton Intermediate Unit 20, 299 Industrial Park Rd., Nazareth, PA 18064, 215 759-7600; r. 410 William St., Pen Argyl, PA 18072.

REEVES, Anne M.; '08 Cert.; Retired Nurse; r. Page Mnr. 506, Athens, PA 18810, 717 884-6581.

REGAN, Daniel H.; '19 Cert., '24 BSEd Columbia; Retired Tchr.; r. 394 N. Washington, Wilkes-Barre, PA 18705, 717 823-6581.

REGAN, Elizabeth A. McKernan (Robert J.); '72 BS Music; Elem. Music Tchr., Dickey Sch., Lockhaven, PA 17745, 717 798-2101; r. 219 Brown St., South Williamsport, PA 17701, 717 326-0042.

REGAN, Gertrude E.; '17 Cert., '42 BSEd Penn. St. Univ.; Retired Elem. Tchr., Wilkes-Barre Sch. Dist.; r. 394 N. Washington St., Wilkes-Barre, PA 18705, 717 823-6581.

REGAN, Robert; '77; r. 219 Brown St., South Williamsport, PA 17701, 717 326-0042.

REGO, Debra R. '75 (See Olimpi).

REHAK, Rena C. Aliyetti (Louis R.); '73 BS Home Econ.; Program Leader; Coop. Ext. Svc., Dept. of Agr., Shaming Cnty. Box F, Breesport, NY 14816, 607 739-0347; r. RD 2, Elmira, NY 14901, 607 734-2607.

REHKOP, Carl E.; '65 BSEd Biol.; Tchr., Biol., Earth Sci.; West. Wayne Sch. Dist., South Canaan, PA; r. 66 Wayne St., Carbondale, PA 18407, 717 282-5231.

REHMEYER, Nellie H.; '28; r. 2313 Chestnut St., Camp Hill, PA 17011.

REICH, Regina S. '66 (See Switzer).

REICHARD, Elizabeth Anne; '75 BSEd Elem. Educ.; Tchr.; Harrisburg Acad., 10 Erford Rd., Wormleysburg, PA 17043, 717 238-8151; r. 75 Cumberland Rd., Lemoyne, PA 17043, 717 737-9020.

REICHART, Murial '68 (See Srontino).

REICHLEY, Janet E.; '70; r. 134 N. River Ave., Sunbury, PA 17801.

REID, Barbara Lee Cicak (Barrie H.); '76 BS Home Econ.; Tchr.; Elmira Sch. Dist.; r. 367 W. Second St., Elmira, NY 14401, 607 732-5731.

REID, Doris; '25; r. Box 149, Factoryville, PA 18419, 717 945-5462.

REID, Esther B. Burgett; '25; r. 6615 Eberle Dr., Apt. 102, Baltimore, MD 21215, 301 358-0356.

REID, Jennifer Harris (Stephen R.); '71 BA Psych.; Caseworker, Children Svcs. (Adoption); Ontario Cnty. Dept. of Soc. Svcs., 120 N. Main St., Canandaigua, NY, 716 394-1440; r. PO Box 65, Seneca Castle, NY 14547, 315 596-6526.

REID, Laura; '69; r. RD 3, Box 248, Moscow, PA 18444.

REID, Margaret; '24; r. 9 Clarendon Ave., Toronto, Canada.

REID, Mary Ann; '73; r. RD 1, Blossburg, PA 16912.

REID, Michael J.; '71 BSEd Elem. Educ., '76 MEd Elmira; Asst. Dir. of Admissions; Cornell Univ., Coll. of Arts and Scis., 150 Rockefeller Hall, Ithaca, NY 14853, 607 256-4833; r. 1004 E. Shore Dr., Ithaca, NY 14850, 607 273-7671.

REID, Nan M.; '50; r. 220 Devonshire Dr., Elmira, NY 14903.

REID, Stephen P.; '71 BS Educ., Soc. Studies; Jr. HS Soc. Studies Tchr.; Marcus Whitman Sch. Dist., Baldwin Rd., Rushville, NY, 315 584-6441; r. PO Box 65, Seneca Castle, NY 14547, 315 596-6526.

REIDY, Jean '27 (See Harter).

REIGEL, Clarice B.; '33; r. 2229 Hamilton Blvd., Kenmore, NY 14217.

REIGHARD, Elsie Mae Weirich (E. Ward); '59 BSEd Elem. Educ., '62 MEd Pittsburgh; Homemaker; r. 235 Center Church Rd., McMurray, PA 15317, 412 941-8291.

REIGLE, David L.; '76; r. 110 E. Main St., Lititz, PA 17543, 717 626-2694.

REIGLE, Deborah A. Kiehl (David L.); '76 BSEd Home Econ.; Homemaker; r. 110 E. Main, Apt. 2, Lititz, PA 17543, 717 626-2694.

REIGLE, Dennis J.; '76 BSEd Math.; r. 1110 1/2 Market St., Lewisburg, PA 17837, 717 523-0851.

REIGLE, Doris '54 (See Thompson).

REIKER, Donna M. '72 (See Ebersole).

REILLY, Annabel H.; '22; r. 25 Fenton Pl., Lynbrook, NY 11563.

REILLY, William J.; '72 BS; Retired; r. Box 11, RFD 1, Mainesburg, PA 16932, 717 549-2914.
REIMEL, Betty L. Lee (Frank L.); '40 BA Music; Interior Decorator; Lee's Furniture Store, 26 Church St., Montrose, PA 18801, 717 278-3711; r. 59 High St., Montrose, PA 18801, 717 278-2356.
REIMERS, Louis F.; '75 BS Pol. Sci.; Pvt. Investigator; Globe Investigators, 1053 Lombard St., Philadelphia, PA 19015; r. 100 Rieff Mill Rd., Apt. D-7, Ambler, PA 19002, 215 646-0889.
REIN, Stephen M.; '72 Ba Psych., '77 MEd Pittsburgh; Probation Ofcr.; Allegheny Cnty., 224 North Ave., Millvale, PA, 412 821-4751; r. 5706 Walnut St., Pittsburgh, PA 15232, 412 441-0563.
REINARD, Carol J.; '64 BS Eng.; Tchr.; Palmyra HS, Park Dr., Palmyra, PA 17078, 717 838-1331; r. 500 Poplar St., Lebanon, PA 17042, 717 273-4360.
REINER, Donna E.; '75 BSEd Home Econ.; Home Econ. Tchr.; Schuylkill Cnty. AVTS, Frackville, PA 17931, 717 874-1034; r. Lavelle, PA 17943, 717 875-3183.
REINER, Grace; '30; r. 222 Gilliland Pl., Pittsburgh, PA 15200.
REINERT, Charlene Louise; '74 BSEd Spec. Educ., '78 MEd Scranton; Tchr., Learning Disabled, Topyhanna Elem. Ctr., Pocono Pines, PA 18350, 717 646-8133; r. PO Box 313, Pocono Summit, PA 18346, 717 839-8744.
REINERT, Denise A. '76 (See Schlier).
REINERT, Nancy E. '69 (See Kressley).
REINERT, Roberta M. '73 (See Windish).
REINHARDT, Alice '11 (See Bosworth).
REINHART, John F.; '71 BSEd Elem. Educ., '76 MEd Lehigh; Admin. Asst.; Easton Area Sch. Dist., Northampton County, PA; r. 505 W. Pennsylvania Ave., Pen Argyl, PA 18072, 215 863-9314.
REINHART, Judy R. Hendershot (John F.); '71 BSEd, Elem. Educ.; Tchr.; Stroudsburg Area Sch. Dist., Monroe Cnty., Stroudsburg, PA; r. 505 West Pennsylvania Ave., Pen Argyl, PA 18072.
REINIGER, Lee R.; '68 BSEd Music Educ.; Jr. HS Band Dir., Sr. HS Asst.; Muhlenberg Jr. HS, Bellevue Ave., Laureldale, PA 19605, 215 929-0705; r. 3019 Kutztown Rd., Reading, PA 19605, 215 929-1787.
REINMILLER, Christine E. Jeppsen (Barry D.); '72 BSEd Home Econ.; Tchr., Home Econ.; Springfield Twp. Sch. Dist., 1901 E. Paper Mill Rd., Oreland, PA 19075, 215 233-2600; r. 17 Walden Way, Chalfont, PA 18914, 215 822-8486.
REINOEHL, Jean L. Nagle (Robert C.); '73 BS Home Econ.; r. 118 Spring St., Reading, PA 19601, 215 374-0441.
REINWALD, Clio Adeline Sharpe; '35 BSEd Home Econ., '43 MS Cornell; Dir., Home Econ. Educ.; Ariz. Dept. of Educ., 1535 W. Jefferson, Phoenix, AZ 85007, 602 271-5359; r. 6329 North 14th St., Phoenix, AZ 85014, 602 279-2746.
REINWALD, Marion '35 (See Eberenz).
REINWALD, Mary '32 (See Galpin).
REINWALD, Mildred E. '33 (See Thomas).
REINWERT, Nancy E.; '69; r. 812 E. Main St., Macungie, PA 18062.
REISINGER, Virginia A. '63 (See Knisely).
REITH, Donald A.; '73 BSEd Art Educ.; Art Tchr.; Galeton Area Sch. Dist., Bridge St., Galeton, PA 16922, 814 435-6571; r. 215 W. Main St., Galeton, PA 16922, 814 435-2833.
REITH, Pat '74 (See Edwards).
REITZ, Cheryl F.; '72; r. Bradley Rd., RD 3, Annville, PA 17003.
REITZ, Richard; '72; r. Bradley Rd., RD 3, Annville, PA 17003.
REITZ, Ruth S.; '34; r. 13 Mozart St., Binghamton, NY 13905.
REKSTIS, Helen; '28 BS Home Econ.; Retired Home Econ. Tchr.; r. 1416 N. Sumner Ave., Scranton, PA 18508, 717 343-4962.
REMLEY, Lynne A.; '74; r. RD 2, Gap, PA 17527.
REMOVCIK, Cynthia R. Scheaffer (Steven E.); '74 BSEd Home Econ.; Home Econ. Tchr.; Norwin Sch. Dist., McMahon Dr., North Huntingdon, PA 15642; r. 71 Sewickley Pines Manor, West Newton, PA 15089, 412 872-4355.
REMOVEIK, Steven E.; '73 BA Psych.; r. 71 Sewickley Pines Mnr., West Newton, PA 15089, 412 872-4355.
REMPP, Louise Lopes (Daniel A.); '69 BS Home Econ. Educ., '70 MEd Penn. St.; Home Econ. Tchr.; Saucon Valley Sch. Dist., 1050 Main St., Hellertown, PA 18055, 215 838-7071; r. 3321 Shelton Ave., Bethlehem, PA 18017, 215 865-3617.
RENALDI, Lynne E. Powell (Joseph L.); '69 BS Elem., Spec. Educ., '74 MS Spec. Educ. Marywood; Elem. Tchr.; Scranton Sch. Dist., Frances Willard Sch., 1100 Eynon St., Scranton, PA 18504, 717 347-3788; r. 520 Park Ave., Taylor, PA 18517, 717 562-3248.
RENDE, Thomas A.; '77; r. Lancaster, PA 18612.
RENFRO, Barbara '72 (See Schmaus).
RENNER, Fern Lorraine Bricker (Daniel F.); '50 BS Home Econ.; Tchr., Food Mgmt., Product and Svcs. Dept.; East. Montgomery Cnty. Vocl. Tech. Sch., 175 Terwood Rd., Willow Grove, PA 19090, 215 659-4421; r. 34 Butternut Dr., Hatboro, PA 19040, 215 675-6119.
RENNINGER, Janice; '68; r. 811 W. Main St., Lansdale, PA 19446.
RENSHAW, Cheryll Brown; '69 BSEd; Tchr.; New Albany Elem. Sch., New Albany, PA 18833; r. RD 2, New Albany, PA 18833, 717 924-3941.
RENTSCHLER, Emilie B. '21 (See Saylor).
RENTSCHLER, Ruth E. Volcanis (Robert E.); '56 BS Sci., Math.; Med. Secy.; Dr. Joseph Muscarella, 85 E. Main St., Fredonia, NY 14063, 716 672-8806; r. 3732 Wildwood Dr., Dunkirk, NY 14048, 716 366-6263.
REPARD, Gladys B.; '32; r. Box 18, Liberty, PA 16930.
REPLOGLE, Susan; '73; r. 144 Corl St., State College, PA 16801.
REPPARD, Berea L. Cleveland (William B.); '32 Cert. Elem. Educ.; Retired Tchr.; r. RD 1, Box 1491, Liberty, PA 16930, 717 324-6911.
REPPARD, Juanita M. '69 (See Cron).
REPPARD, Katherine L. Dewey (Norman H.); '29 Cert. Elem.; Retired Tchr.; r. 7 Cone St., Wellsboro, PA 16901, 717 724-3421.
REPPERT, Holly R. '70 (See Vincent).
REPPERT, Joan D.; '74; r. 401 Thurston Ave., Ithaca, NY 14850.
REPSHER, Amy Whipple (John J.); '28 Cert.; Retired Tchr.; r. 353 Second St., Laceyville, PA 18623, 717 869-1468.
RETORICK, Mary Elizabeth Sterling (George E.); '51 BSEd Early Childhood; Elem. Sch. Tchr.;

South. Tioga Sch. Dist., 132 Hannibal St., Blossburg, PA 16912, 717 638-2280; r. Morris Run, PA 16939, 717 638-3256.

RETTGER, Capt. Bernadine R. (Robert Carlson); '68 BS Music Educ.; Weapons Controller and Allocator; US Air Force, 615th AC W Sq., Box 301, APO New York, NY 09305; r. 1 Hochwald Strasse, 6691 Nohfelden 5, Germany.

REULE, Janet L.; '69; r. 4 Culver St., Lyons, NY 14489.

REX, Betty J. '54 (See Killgore).

REX, Harley E.; '52 BS Music Ed., '76 DMA Mich.; Asst. Chmn. Music Dept.; San Houston St. Univ., Huntsville, TX 77340, 713 295-6211; r. Rt. 5, Box 243, Huntsville, TX 77340, 713 295-2090.

REX, Marjorie Brodrick (Harley E.); '58 BS Music, '67 MA Sam Houston St.; Homemaker; r. Rt. 5, Box 243, Huntsville, TX 77340, 713 295-2090.

REXFORD, Eloise K.; '67; r. Knoxville, PA 16928.

REXFORD, Kathryn E. '31 (See Ford).

REXFORD, Ruth '48 (See Ransom).

REXFORD, Wendy K.; '72; r. RD 3, Addison, NY 14801.

REXFORD, Wendy L. Kelts (James V.); '72 BSEd Home Econ., '75 Tchrs. Cert.; Homemaker; r. RD 3, Addison, NY 14801, 607 359-2492.

REYNOLDS, Beatrice E. Smith (Ira T.); '20 Cert. Latin; Retired Tchr.; r. 320 Laurel St., Susquehanna, PA 18847, 717 853-3552.

REYNOLDS, Bernice M. '32 (See Finch).

REYNOLDS, Carol A. Peet (Thomas J.); '64 BS Music; Tchr.; Susquehanna Valley Sch. Dist., Conklin, NY 13748; r. Fairlane Dr., Conklin, NY 13748, 607 775-0544.

REYNOLDS, Christie D.; '72; r. 2701 Four Mile Dr., Montoursville, PA 17754.

REYNOLDS, Clifford N.; '74 BS Math.; Clerk; Acme Markets, Main St., Wellsboro, PA; r. RD 1, Box 233, Wellsboro, PA 16901, 717 724-2829.

REYNOLDS, David L.; '68 BSEd Elem.; Kndgtn. Tchr.; Marion Central Sch., 44 Main St., Marion, NY 14505, 315 926-4258; r. 39 Spencer St., Lyons, NY 14489, 315 946-4579.

REYNOLDS, Debra Ann; '76 BSEd Elem. Educ.; Tchr.; Towanda Middle Sch., Western Ave., Towanda, PA 18848, 717 265-6131; r. 40 Brooklyn St., Mansfield, PA 16933, 717 265-3818.

REYNOLDS, Donald; '34; r. 1949 Greenwood Ave., San Carlos, CA 94070.

REYNOLDS, Effie Pauline '99 (See Alleman).

REYNOLDS, Esther '28 (See Fassett).

REYNOLDS, Ford A.; '36 BSEd Eng., '47 MSEd Bucknell; Eng. Tchr.; Wyoming Valley W. Sch. Dist., Maple Ave., Kingston, PA 18704, 717 288-6551; r. 307 Bennett St., Luzerne, PA 18709, 717 287-2745.

REYNOLDS, Georgia '28 (See Huntington).

REYNOLDS, Helen R. Walsh (Gaylord V.); '25, '34 AB Hist. Penn. St.; Retired Tchr.; r. 99 William St., Pittston, PA 18640, 717 654-0952.

REYNOLDS, Irene; '25; r. 851 S. Success Ave., Tarpon Springs, FL 33589.

REYNOLDS, James M.; '75; r. PO Box 142, Mansfield, PA 16933.

REYNOLDS, Jane D. Bunnell (James R.); '74 BSEd French; Secy.; US Govt., JFK Ctr. for Asst., Ft. Bragg, NC 28307; r. Three Markham St., Ft. Bragg, NC 28307, 919 436-0871.

REYNOLDS, Janette; '74 BSEd Elem. Educ.; Asst. to Dir. of Pers.; The Williamsport Hosp., 777 Rural Ave., Williamsport, PA 17701, 717 322-7861; r. 2731 Blair St., RD 3, Montoursville, PA 17754, 717 323-1069.

REYNOLDS, Kenneth; '70; r. 1863 Park Forest, State College, PA 16801.

REYNOLDS, Marcia Lee Bryant (Gary O.); '67 BSEd Home Econ.; Tchr.; Hornell Sch. System, Hornell, NY; r. 405 Cleveland Ave., Hornell, NY 14843, 607 324-3820.

REYNOLDS, Margaret W.; '75; r. 13 Locust St., Athens, PA 18810.

REYNOLDS, Marjorie Rockwell (Robert L.); '25 Elem. Educ., '65 BS Western Reserve; Retired; r. 4908 Northwest 45th Ave., Tamarac, FL 33319.

REYNOLDS, Mary L. '74 (See Jackson).

REYNOLDS, Nancy K.; '70; r. 18 Sage Hill Dr., Williamsburg, PA 16693.

REYNOLDS, Peggy; '76 BSEd Elem. Educ.; Tchr.; Prince Georges Cnty. Pub. Schs., Upper Marlboro, MD 20870, 301 736-3400; r. 11903 Chesterton Dr., Upper Marlboro, MD 20870, 301 249-5438.

REYNOLDS, Wilda '33 (See Zurfluh).

REZYKOWSKI, Stanley S.; '72 BSEd; Tchr., Elem.; Susquehanna Sch. System; r. RD 1, Springville, PA 18844, 717 965-2090.

RHINEHART, Kay Marlene Kring (Larry P.); '69 BSEd Hist.; Former Tchr., Homemaker, Self-employed; Calico Corners; r. RD 2, Box 99, Cogan Station, PA 17728, 717 998-2104.

RHINEHART, Larry P.; '69 BSEd Elem. Educ.; Tchr., Hepburn Lycoming Elem. Sch.; Williamsport Area Sch. Dist., Williamsport, PA 17701; r. RD 2, Box 99, Cogan Station, PA 17728, 717 998-2104.

RHINEHART, Patricia A. Milliron (Gregory K.); '76 BSEd Elem. Educ.; Tchrs. Aide; Intermediate Unit 9; r. Box 131, Duke Center, PA 16729, 814 966-3276.

RHOADES, V. Lavelle '72 (See Beck).

RHOADS, Susan Holcombe (Michael A.); '60 BSEd Home Econ., '67 MS Penn. St. Univ.; Tchr.; Cherry Hill Sch. Dist., Browning Ln., Cherry Hill, NJ; r. 231 Sunny Jim Dr., Medford, NJ 08055, 609 654-5224.

RHODES, Carol M. Garvin (Robert G.); '69 BSEd Home Econ.; Therapeutic Dietitian; Abington Mem. Hosp., 1200 York Rd., Abington, PA 19001, 215 885-4000; r. 206 Evans Ave., Willow Grove, PA 19090, 215 657-3924.

RHODES, Linda '67 (See Brace).

RHODES, Lucille M.; '23 Cert.; Retired Tchr.; r. 21 Ogden St., Binghamton, NY 13901, 607 722-2673.

RHODES, Marian; r. 101 N. Hopkins, Sayre, PA 18840.

RHODES, Stuart; '11; r. 25 Meadowbrook Village, Plainfield, NJ 07060.

RHONE, Thelma H. Demmien (Malcolm L.); '33 Cert. Elem. Educ.; Retired Tchr.; r. 150 Union Ave., Williamsport, PA 17701, 717 326-6450.

RIAL, David; '18; r. 705 Pitt St., Wilkinsburg, PA 18700.

RIALE, Louise M. Gray (Robert F.); '33 Cert., '63 BS SUNY, Cortland; Retired Elem. Tchr.; r. 3524 Stratford Dr., Vestal, NY 13850, 607 797-7013.

RIALE, Ruth E. Stambaugh; '40 BSEd Home Econ., '61 MEd Penn. St.; Home Econ. Tchr.;

Central Columbia HS, 4777 Old Berwick Rd., Bloomsburg, PA 17815, 717 784-2833; r. 2381 Old Berwick Rd., Bloomsburg, PA 17815, 717 784-2532.

RICCARDI, Christine; '74; r. 156 Pine St., Cliffside Park, NJ 07010.

RICCETTI, John P.; '73 BA Pol. Sci.; Soc. and Construction Worker; r. Box 134 RD 5, Shavertown, PA 18708, 717 696-2797.

RICE, Anna Gerber (Thomas F.); '34 BS Home Econ.; Retired Home Econ. Tchr.; r. RD 1, Lehighton, PA 18235.

RICE, Catherine M. '31 (See Butler).

RICE, E. Preston; '72 BS Art Educ.; Altoona Area Sch. Dist., Altoona, PA 16603; r. 805 Washington Ave., Tyrone, PA 16686, 814 684-3870.

RICE, Franklin D.; '74; r. 418 W. King St., East Berlin, PA 17316.

RICE, Hazel Halloran (Herbert L.); '25 BSEd Educ., '69 BS Buffalo St.; Retired; r. 165 Hunt Ave., Hamburg, NY 14075.

RICE, Helen W.; '19; r. Thompson, PA 18465.

RICE, Mary D.; '50; r. Box 61, Genoa, NY 13071.

RICE, Patricia J. '73 (See Goldman).

RICE, Paul; '36; r. 7415 Beverly Rd., Bethesda, MD 20014.

RICE, Pauline Van Norman (Peter P.); '39, '61 BA George Washington; Dir. and Owner; The Reading Ctr., Same as residence, 301 656-6603; r. 5025 Edgemoor Ln., Bethesda, MD 20014, 301 654-9023.

RICE, Rebecca M. Carr (Franklin D.); '73 BSEd Elem. Educ.; Homemaker; r. RD 1, Box 810, Mansfield, PA 16933, 717 662-3586.

RICE, Sandra S.; '74; r. RD 1, Mansfield, PA 16933.

RICE, Wanda K. Skinner (Tracy N.); '64 BSEd Elem.; Tchr.; North Penn Sch. Dist., Gwyn Nor Elem. Sch., North Wales, PA 19454, 215 368-0400; r. 486 Oak Dr., Harleysville, PA 19438, 215 256-8386.

RICEDORF, Sue E.; '73; r. 705 S. Penn St., West Chester, PA 19380.

RICH, Margaret A. (Peg) Gavin (Richard W.); '58 BA Music; Elem. Vocal Music Tchr.; Horseheads Central Sch., Horseheads, NY 14845; r. 403 S. Main St., Horseheads, NY 14845, 607 739-5944.

RICH, Mary Katherine Welch (Joseph W.); '72 BS Soc. Studies, Sec. Educ.; Soc. Welfare Examiner; Dutchess Cnty. Dept. of Soc. Svcs., 14 Academy St., Poughkeepsie, NY 12601, 914 471-5000; r. 56 Henmond Blvd., Poughkeepsie, NY 12603, 914 454-7452.

RICHARD, Hettie E. Appel (George W.); '40 BS Home Econ.; Tchr.; South. Columbia Area Sch. Dist., RD 2, Catawissa, PA 17820, 717 356-2331; r. Box 447, RD 1, Elysburg, PA 17824, 717 672-2138.

RICHARD, Joanne '72 (See Sauers).

RICHARDS, Alice Mary Brennan (Arthur D.); '31 BSEd Latin, French, Eng.; r. 2900 County Line Dr., Big Flats, NY 14814, 607 562-8877.

RICHARDS, Beverly Mick (A. Carl); '60 BSEd; Homemaker; r. 355 Hingham St., Rockland, MA 02370, 617 878-6283.

RICHARDS, Bonnie D.; '67; r. 21 Wilson Ave., Susquehanna, PA 18847.

RICHARDS, Dale W.; '22 BA Math., Eng., Soc. Studies, '31 MA Columbia; Retired Head of HS Math. Dept.; Newport Twp.; r. 144 Robert St., Nanticoke, PA 18634, 717 735-3358.

RICHARDS, Eva Jennie Lutz; '18 Cert. Eng.; r. 7005 High Mill Rd. NE, Gaslite Convalescent Ctr., Canal Fulton, OH 44614, 216 854-4545.

RICHARDS, Forrest E.; '19 Cert., '30 BSEd Rutgers; Retired; r. 48 Laurel St., Newport, NH 03773, 603 863-4699.

RICHARDS, Janet V. Boekenkamp (Mervyn D.); '64 BS Music; r. 114 Holly Rd., Broomall, PA 19008, 215 353-4442.

RICHARDS, Kathryn C.; '28; r. 2299 Sanford Rd., Upper Darby, PA 19082.

RICHARDS, Marsha L.; '77; r. 113 Second St., Blakely, PA 18447.

RICHARDS, Ruth Ann '72 (See Krakosky).

RICHARDS, Sarah R. '30 (See Thomas).

RICHARDS, Sharon Lee Paris (David R.); '62 BS Elem.; r. 9 Hickory Rd., Macungie, PA 18062, 215 398-2978.

RICHARDSON, Ann '75 (See Hockin).

RICHARDSON, Carol Jean Brotzman (Russell D.); '43 BS Home Econ.; HS Librarian; Blue Ridge Sch. Dist., RD 2, New Milford, PA 18834, 717 465-3141; r. 161 Church St., New Milford, PA 18834, 717 465-3378.

RICHARDSON, George F.; '73 BA Pol. Sci.; Production Cost System Dev.; Pullman Power Products, Reach Rd., Williamsport, PA 17701, 717 323-9991; r. RD 1, Box 406, Jersey Shore, PA 17740, 717 753-5112.

RICHARDSON, James; '69; r. 15 E. Chestnut St., Shamokin, PA 17872.

RICHARDSON, Louise B. '45 (See Skramstad).

RICHARDSON, M. Patricia Ferry (William K.); '50 BA Home Econ., '57 MA Columbia; Tchr., Nutrition and Related Sci.; New Castle Cnty. Vocl. Tech. HS, Newport Rd., Wilmington, DE, 302 999-9911; r. PO Box 117, West Grove, PA 19390, 215 268-8682.

RICHARDSON, R. A.; '65; r. 131 Farragut Rd., North Plainfield, NJ 07060.

RICHARDSON, Winfred; '17; r. 400 Highland Ave., Elmira, NY 14905.

RICHEBACHER, Brenda E. '70 (See Miller).

RICHEBACHER, Madeline Ann; '71 BS Music, '76 MS Elmira; Elem. Tchr., Vocal Music; East Stroudsburg Sch. Dist., N. Courtland St., East Stroudsburg, PA 18301, 717 421-1666; r. 460 Schoeneck Ave., Nazareth, PA 18064, 215 759-6924.

RICHIE, Lee S.; '77; r. 72 College Ave., Mansfield, PA 16933.

RICHLINE, Sandra F.; '61; r. Bushkill St., Tatamy, PA 18085.

RICHMAN, Nellie L.; '13; r. RD 1, Wysox, PA 18854.

RICHMOND, Edward J.; '28 BSEd Hist.; Retired Tchr.; r. 64 Wood St., Emporium, PA 15834, 814 483-7123.

RICHMOND, Leona Beryl '25 (See O'Donnell).

RICHNER, Mark E.; '69 BSEd Geog., '72 MEd Bloomsburg St.; Sci. Tchr.; Annapolis Jr. HS, Forest and Spa Rds., Annapolis, MD 21401, 301 267-8658; r. 7857 Americana Cir., Glen Burnie, MD 21061, 301 760-4538.

RICHTER, Irma N. Koch (Norman); '41 BSEd Home Econ.; Tchr.; Pine Grove Area Sch. Dist., School St., Pine Grove, PA 17963, 717 345-2731;

r. 616 Edwards Ave., Pottsville, PA 17901, 717 622-0456.

RICKARD, Julia Mae Sterling (Joseph H.); '31 Cert.; Retired; r. 19 W. South Ave., Canton, PA 17724, 717 673-5243.

RICKERT, Elizabeth L.; '65; r. 2850 E. Victoria St., Philadelphia, PA 19134.

RICKERT, Linda L. Benner (Erwin M.); '69 BS Elem. Spec. Educ.; Homemaker; r. 200 W. Third St., Red Hill, PA 18076, 215 679-4277.

RICKETTS, Barbara Miles (Roy); '72 BSEd Spec. Educ., '75 MS Marywood; Tchr.; N.E.I.U. 19, Scranton, PA 18503; r. 218 Riverside Dr., Eynon, PA 18403, 717 876-0217.

RICKETTS, Roy S.; '72 BSEd Spec. Educ., '75 MS Marywood; Tchr.; N.E.I.U. 19, Scranton, PA 18503; r. 218 Riverside Dr., Eynon, PA 18403, 717 876-0217.

RIDDELL, Kathleen Boinske (Kenneth A.); '74 BA Psych.; X-Ray Tech. Aide; Comm. Med. Ctr., Mulberry St., Scranton, PA 18501, 717 961-6191; r. 727 S. Webster Ave., Scranton, PA 18505, 717 961-1424.

RIDDELL, Kenneth A.; '74 BA; Dark Room Tech.; Comm. Med. Ctr., Mulberry St., Scranton, PA 18501, 717 961-6191; r. 727 S. Webster Ave., Scranton, PA 18505, 717 961-1424.

RIDGE, Pauline '36 (See Husted).

RIDGEWAY, Frances Hopfer (Harvey H.); '30 Cert. Elem. Educ.; Homemaker; r. RD 1, Dalton, PA 18414, 717 563-1750.

RIDGEWAY, Kathleen M. '74 (See Luciano).

RIECK, Virginia Solt (Walter R.); '76 BSEd; Nurse; Towanda Area Schs., State and Western Ave., Towanda, PA 18848, 717 265-6131; r. RD 4, Box 212, Towanda, PA 18848, 717 265-6630.

RIEGEL, Ruth M. '51 (See Geist).

RIEHL, Zack C.; '68 BS Elem. Educ.; Fourth Grade Elem. Tchr.; Lake Lehman Sch. Dist., Lehman, PA 18618; r. 32 Wyoming St., Wilkes-Barre, PA 18702, 717 823-2028.

RIEPPEL, Anna M.; '31 BSEd French, '45 MA Cornell; Retired, North Penn. HS; r. 338 N. Main St., Mansfield, PA 16933, 717 662-2384.

RIEPPEL, Edith '37 (See West).

RIEPPEL, Lena L. Lewis (Paul D.); '37 Cert. Elem., '74 BS; Kndgtn. Tchr.; Wellsboro Area Sch. Dist., Meade St., Wellsboro, PA 16901; r. RD 2, Box 386, Mansfield, PA 16933, 717 662-2874.

RIEPPEL, Perry J.; '37 BS; Retired; r. 350 Kenbrook Dr., Worthington, OH 43085, 614 885-6484.

RIEPPEL, Rosemary Lee '69 (See Schappelle).

RIFLE, Shirley A. Wilcox (Galen D.); '58 BSEd Music; r. 44 High St., Montrose, PA 18801, 717 278-2152.

RIGGINS, Lavada D.; '60; r. Box 216, RD 5, Shavertown, PA 18705.

RIGGS, Darl S. '73 (See Cadwallader).

RIGGS, Ruth Frances Rodgers (Thomas P.); '74 BS Home Econ., '77 MA Conn.; Elem. Sch. Tchr.; C.E. Murphy Sch. Montiville Bd. of Educ., Chesterfield Rd., Oakdale, CT 06370, 203 848-9241; r. 199A Kitemaug Rd., Uncasville, CT 06382, 203 848-8726.

RILEY, Barbara Spry (W. Thomas); '72 BS; Tchr., Emotionally Disturbed Children; Mitchell Mainline Day Sch., Haverford, PA; r. 362 B Beverly Blvd., Upper Darby, PA 19082, 215 284-2185.

RILEY, Bernice D. French (Edward); '30 BS; Retired; r. 503 Guinnip Ave., Elmira, NY 14905, 607 732-0559.

RILEY, Deborah K. Weibley (Victor D.); '73 BS Music Educ.; Fin. Mgmt. Systems Clerk; Fulton Bank, Lancaster, PA 17604, 717 291-2407; r. RD 1, Pequea, PA 17565, 717 569-3764.

RILEY, John; '69; r. 18 Elm St., Tamaqua, PA 18252.

RILEY, Kevin A.; '74 BA Elem. Educ.; Lang. Arts, Reading Tchr.; Holleman Elem. Sch., Brazeal St., Waller, TX 77848, 713 372-3666; r. 851 Threadneedle, Apt. 1112, Houston, TX 77079.

RILEY, Lora M. Bushnell (Minot B., Sr.); '10 Cert.; Retired D.P.A. Case Worker; r. Box 68, Springville, PA 18844, 717 965-2150.

RILEY, Mary L.; '24; r. 68 Steiner Ave., Trenton, NJ 08619.

RILEY, Sandra Marie Gruhbine (Eugene D.); '75 BS Home Econ.; Salesperson, Selling Asst.; McCurdy's Dept. Store, Midtown Plz., Rochester, NY 14604; r. 229 Illinois St., Rochester, NY 14609, 716 482-7460.

RILEY, Victor D.; '73 BS Music Educ.; Music Spec.; Sch. Dist. of Lancaster, Orange St., Lancaster, PA 17604; r. 94 Summer Ln., RD 3, Lititz, PA 17543.

RINALDI, Louise A.; '77 BSEd Spec. Educ.; r. 2 Aberystwyth Pl., Binghamton, NY 13905, 607 797-9041.

RINALDI, Patricia E. Sarry (Joseph D.); '72 BS Biol.; Optical Lab. Tech.; Lackawanna Optical Co., 324 N. Washington Ave., Scranton, PA 18503, 717 342-0925; r. RD 3, Box 394-R, Lake Ariel, PA 18436, 717 689-4733.

RINCHL, Linda V.; '72; r. 421 N. Chapel Ave., Alhambra, CA 91801.

RINEBOLD, Dora R. '42 (See Hess).

RINEBOLD, Edythe Cooley; '24 Cert.; r. Box 119, Wysox, PA 18854, 717 265-5107.

RINEBOLD, Jane '32 (See Dibble).

RINEER, Brenda K. '74 (See Fay).

RINEER, Carla '72 (See Ritter).

RINEER, Mary C. '69 (See Silar).

RINEER, Pat Newton (Robert J.); '54 BS Home Econ.; Home Econ. Tchr.; Hampfield Sch. Dist., Landisville, PA; r. 1100 Aquilla Dr., Lancaster, PA 17601, 717 898-8885.

RINEHART, Patricia; '76; r. 675 Campbell St., Williamsport, PA 17701.

RINEHIMER, Betty B.; '64; r. Rt. 1, Catawissa, PA 17820.

RINGLER, Debra A. '72 (See Buckman).

RINGROSE, Fred A.; '29 BSEd Music; Retired Inventory Control Supv., Fullman Manuf. Co.; r. 221 Spring St., Apt. 2C, Latrobe, PA 15650, 412 537-3968.

RINISH, SSgt. Lawrence S.; '73 BA Speech, Theater; USAF; r. 8422 Standing Rock, San Antonio, TX 78242.

RINKENBERGER, Marjorie (Herbert C.); '21 Cert.; Retired Tchr.; r. 33 N. Landon Ave., Kingston, PA 18704, 717 287-2581.

RINKER, Bethel '32 (See Lynn).

RINKER, Helen Louise Drebert (Donald D.); '51 BS Home Econ.; Caseworker; Childrens Svcs. of Sullivan Co., 132 W. Main St., Dushore, PA 18614, 717 928-8108; r. RD 1, Hillsgrove, PA 18619, 717 924-3137.

RIOLO, Michael; '72; r. 412 Torrance Ave., Vestal, NY 13850, 607 785-2576.
RIPLEY, Curtis V.; '77 BA Soc.; Placement Couns.; Capabilities Inc., 607 734-2006; r. 360 W. Fourth St., Elmira, NY 14901, 607 732-0562.
RIPLEY, Jack; '71; r. RD 2, Coudersport, PA 16915.
RIPLEY, Keith; '22 Cert.; Retired Farmer; r. RD 3, Mansfield, PA 16933, 717 662-2433.
RIPLEY, Sara V. '29 (See Bonniger).
RIPPEL, Ruth L.; '39; r. 350 Kenbrook Dr., Worthington, OH 43085.
RIPPEY, Emily G.; '11; r. 20 Brookside Dr., 14, Greenwich, CT 06830.
RISEBOROUGH, Linda C.; '73 BSEd, '78 MEd; Tchr.; Miller Elem. Sch., Mansfield, PA 16933; r. 65 Third St., Mansfield, PA 16933, 717 662-7416.
RISHKO, Stephen G.; '76; r. 118 Electric St., Clarks Summit, PA 18411.
RISNER, Mary F.; '70 BSEd Math. Educ., '75 MS Marywood; Jr. HS Tchr., Collicoon, NY 12723; r. 729 Main St., Vandling, PA 18421, 717 785-3839.
RITCHERY, Dorothy C.; '34; r. 1508 Maryland Ave., Steubenville, OH 43952.
RITCHEY, Ann L.; '75 BS Home Econ. Educ.; r. RD 1, Box 63, New Enterprise, PA 16664, 814 766-2987.
RITCHEY, Philip J.; '75; r. Box 54, Loysburg, PA 16659.
RITCHEZ, Kathleen; '68; r. 213 Dana Trooper Ct., Norristown, PA 19401.
RITTENHOUSE, Reva L. Crout (Lafayette); '18 Cert. Primary Educ., '24 BS Tchr.'s Coll., Columbia; Retired; r. Box 184, Kanona, NY 14856, 607 776-4441.
RITTER, Anna R. Swanson (George); '59 BS Elem. Educ.; Tchr.; W. L. Miller Elem. Sch., Mansfield, PA 16933; r. RD 1, Box 56, Mansfield, PA 16933, 717 662-3415.
RITTER, Carla Rineer (Dennis H.); '72 BA Eng.; r. 23 W. Lincoln Ave., Lititz, PA 17543, 717 626-0913.
RITTER, Deborah Ann '75 (See Leonard).
RITTER, Dennis H.; '73 BS Music Educ.; Asst. Traffic Mgr.; F.W. Woolworth Co., Mid-Atlantic Dist. Ctr., Main St. and Weaver Rd., Denver, PA 17517, 215 267-3811; r. 23 W. Lincoln Ave., Lititz, PA 17543, 717 626-0913.
RITTER, Dorothy Jane Hartman (Gordon H.); '39 BS Elem. Educ.; Homemaker; r. 404 Main St., South Williamsport, PA 17701, 717 323-6018.
RITTER, James R.; '48 BS Music Educ., '53 MA Columbia; Music Tchr.; Williamsport Sch. Dist., Williamsport, PA 17701, 717 326-3501; r. Pleasant Hill Rd., Hughesville, PA 17737, 717 584-2596.
RITTER, Karen A. '74 (See Stahl).
RITTER, Karen A Trettel (Philip K.); BS Home Econ.; Home Econ. Tchr.; Slatington Jr HS, Main St., Slatington, PA 18080; r. 213 Diamond St., Slatington, PA 18080.
RITTER, Mary T.; '51 BSEd Elem. Educ.; Tchr.; John Barclay Elem. Sch., 2015 Palomino Dr., Warrington, PA 18976; r. 2361 Upper Barness Rd., Warrington, PA 18976, 215 343-1264.
RITTER, Patrick A.; '72; r. 1018 Penn St., Williamsport, PA 17701.
RITTER, Ruth Judd (Russell R.); '54 BSEd Elem. Educ.; Elem. Tchr.; Wellsville Central Schs., S. Main St., Wellsville, NY 14895, 716 593-5761; r. RD 2, Wellsville, NY 14895, 716 593-5839.
RITTER, Terry K. '76 (See Leet).
RITTER, Theresa F. Phelps (Paul M.); '70 BSEd Elem. Educ., '77 MA; Tchr., Gifted; Intermediate Unit 17 Blast, 8 Water St., Wellsboro, PA 16901; r. 3 Conway St., Wellsboro, PA 16901, 717 724-3927.
RITTS, Patricia Ann Brown; '64 BSEd Elem., '68 MS; Tchr.; Elmira City Sch. Dist., 409 Riverside Ave., Elmira, NY 14904, 607 733-5678; r. 1488 Pennsylvania Ave., Pine City, NY 14871, 607 734-0076.
RITZ, Dennis W.; '69 BS Music Educ., '74 MMEd; Instrumental Music Supv.; Messalonskee HS, Oakland, ME 04963, 207 465-7381; r. 50 Western Ave., Fairfield, ME 04937, 207 453-9585.
RITZ, Rae Ann '72 (See Strish).
RITZ, Susan Brunner; '70 BSEd Music, '74 MSMusEd; Music Spec.; Choconut Valley Elem. Sch., RD 1, Friendsville, PA 18818, 717 553-2102; r. RD 1, Box 131, Friendsville, PA 18818.
RIVENBURG, Russell R.; '32 BSEd Eng.; Retired; r. RD 1, Box 68A3, Hop Bottom, PA 18824, 717 289-4375.
RIVIELLO, Edward; '73 BS Elem.Educ.; Tchr.; Old Forge Sch. Dist.; r. 303 Many St., Old Forge, PA 18518, 717 457-0230.
RIZER, Clifton T.; '74 BA Pol. Sci.; Owner; Parlor Co. Restaurant, 853 Main St., Clarion, PA 16214; r. 602 South St., Clarion, PA 16214, 814 226-5537.
RIZER, Susan J. Rohe (Clifton T.); '73 BA Psych.; Homemaker; r. 602 South St., Clarion, PA 16214, 814 226-5537.
ROAN, Anthony J.; '53 BSEd Biol., '60 MS Bucknell; Natl. Sales Mgr.; ICS Emp. and Mgmt. Dev. Div., Scranton, PA 18515, 717 961-5031; r. Hickory Rd., RD 1, Wilkes-Barre, PA 18702, 717 472-3518.
ROAN, Janet '70 (See Lindquist).
ROAN, Jean R. Waltz (Randall D.); '72 BS Home Econ.; Home Econ. Tchr.; Montoursville HS, 100 Arch St., Montoursville, PA 17754, 717 368-2611; r. RD 1, Williamsport, PA 17701, 717 323-6482.
ROAT, Lola J.; '16; r. 575 Westmoreland Ave., Kingston, PA 18704, 717 288-1481.
ROBACKER, Jacquea (See Irons).
ROBAKOWSKI, Ann M.; '76 BSEd; r. 132 Gulick St., Blossburg, PA 16912, 717 638-2283.
ROBB, Frances C. '73 (See Walesyn).
ROBBINS, Bernice R. Potter; '24 Cert.; Retired Tchr.; r. Box 97, Harford, PA 18823, 717 434-2262.
ROBBINS, Bonnie A. Haire (Lawrence W.); '78 BSEd Math., Gen. Sci.; Grad. Student; Mansfield St. Coll.; r. 2 Edgewood Dr., Troy, PA 16947, 717 297-4088.
ROBBINS, Cathy L. Murphy (Lewis B.); '74 BSEd Elem. Educ.; Tchr.; Sheffield Elem. Sch., Pickering St., Sheffield, PA; r. 16 Russell St., Warren, PA 16365, 814 726-2973.
ROBBINS, Christine '34 (See Gither).
ROBBINS, Clarence R.; '17 Cert., '35 MA Cornell; Retired HS Principal; r. 1507 Arrowhead Dr., Sun City Center, FL 33570, 813 634-1378.
ROBBINS, Elvira Christina Nelson; '28 Cert. Educ., '61 BS, '71 MS Elmira; Retired Elem.

Tchr.; r. 2200 Fuller Rd., Apt. 908B, Ann Arbor, MI 48105, 313 769-2237.

ROBBINS, Ethel N.; '18; r. 460 S. Main St., North Syracuse, NY 13207.

ROBBINS, Helen Weeks (Peter); '76 BSEd Elem. Educ.; Elem. Tchr.; Haverling Central Sch., Bath, NY 14810; r. Club View Dr., Bath, NY 14810, 607 776-4922.

ROBBINS, Jeanne K.; '63; r. Columbia Cross Roads, PA 16914.

ROBBINS, Lewis D.; '74 BSEd Elem. Educ.; r. 16 Russell St., Warren, PA 16365, 814 726-2973.

ROBBINS, Peter; '67 BS, '70 MS Va. St. Coll.; HS Tchr.; Haverling Central Sch., Bath, NY 14810; r. Club View Dr., Bath, NY 14810, 607 776-4922.

ROBBINS, Susan Paige '76 (See Sleboda).

ROBERTS, Alecia S.; '31; r. 121 Spring St., Clarks Green, PA 18411.

ROBERTS, Alice E. '35 (See Thurston).

ROBERTS, Amy Katherine; '24 Cert.; Retired Tchr.; r. Warren Center, PA 18851, 717 744-2403.

ROBERTS, Barbara; '69; r. 33 Vermont St., Rochester, NY 14609.

ROBERTS, Carolyn M. '42 (See Porter).

ROBERTS, Charlotte Ann '68 (See Puff).

ROBERTS, David O.; '74 BS Elem. Educ.; Clerk, Prothonotary's Ofc.; Luzerne Cnty. Courthouse, N. River St., Wilkes-Barre, PA 18702, 717 823-6161; r. 77 Courtright Ave., Wilkes-Barre, PA 18702, 717 822-2437.

ROBERTS, Debra J. '73 (See Johnston).

ROBERTS, Donna M.; '66; r. 151 Boxfield Rd., Pittsburgh, PA 15241.

ROBERTS, Edward C.; '53 BSEd Music, '68 MEd Md.; Music Dept. Head; Sch. No. 80, 201 N. Bend Rd., Baltimore, MD 21229, 301 396-0700; r. 819 Southridge Rd., Baltimore, MD 21228, 301 744-5773.

ROBERTS, Elizabeth '59 (See Yesalavage).

ROBERTS, Gladys '26 (See Holcomb).

ROBERTS, Gordon; '72; r. 80 Shoemaker St., Forty Fort, PA 18704.

ROBERTS, Helen W.; '02; r. Boxwood Garden, Princess Anne, MD 21853.

ROBERTS, Jane Anne '70 (See Stull).

ROBERTS, Joanne P. Kreseski (David O.); '74 BS Elem. Educ.; Tchr.; Wilkes Barre Area Sch. Dist., 730 S. Main St., Wilkes-Barre, PA 18702; r. 77 Courtright Ave., Wilkes-Barre, PA 18702, 717 822-2437.

ROBERTS, Kathryn '24 (See Fox).

ROBERTS, Laura E. '28 (See Burdick).

ROBERTS, Linda Jane; '76 BS Home Econ.; Editorial Staff Member; Lehighton Times-News, First and Iron Sts., Lehighton, PA 18235, 215 377-2051; r. 454 Kuehner Ave., Slatington, PA 18080, 215 767-4374.

ROBERTS, Lynne R. '66 (See Duncan).

ROBERTS, Marilyn J. Brush (Edward C.); '53 BSEd Elem.; Clerk; Colonial China Co., Westview Mall, Baltimore, MD; r. 819 Southridge Rd., Baltimore, MD 21228, 301 744-5773.

ROBERTS, Rae Denise '73 (See Stuck).

ROBERTS, Randy W.; '72; r. 215A South 19th St., Camp Hill, PA 17011.

ROBERTS, Ronald R.; '67 BSEd Music; Driver Educ. Tchr.; Chatham Cnty. Bd. of Educ.; r. 6 Colonel Estill Ave., Savannah, GA 31406, 912 354-3488.

ROBERTS, Ruth Pinnock (Frederick L.); '43 BS Music, Eng., '57 MS Music Educ. Ithaca Coll.; Retired Tchr.; r. Riverland Hts., 408 La Cour Dr., La Place, LA 70068, 504 652-3624.

ROBERTS, Sandra K. Bellamy (Ronald R.); '68 BSEd Music, '69 MEd; Piano and Organ Instr.; Self Employed; r. 6 Colonel Estill Ave., Savannah, GA 31406, 912 354-3488.

ROBERTS, Shelley E.; '75; r. Seville-C59, Kings Pt., Delray Beach, FL 33446.

ROBERTS, Sue A.; '75 BS Elem. Educ.; Elem. Tchr.; Montrose Area Sch. Dist.; r. RD 1, Montrose, PA 18801, 717 278-1861.

ROBERTS, Susan Dawn Noll (Daniel M.); '73 BS Home Econ.; Soc. Worker; Mecklenburg Cnty. Dept. of Soc. Svcs., 301 Billingsley Rd., Charlotte, NC 28211, 704 374-3276; r. 3527 Edsel Pl., Charlotte, NC 28205, 704 568-8931.

ROBERTS, Susan R. Douds (Archie T.); '72 BSEd Elem. Educ., '75 MS Radford; Homemaker; r. Rt. 1, Box 481 Cave Rd., Anniston, AL 36201, 205 820-2993.

ROBERTS, Thelma Laurine Overpeck (John C.); '26 Elem.; Retired, RD 3, Box 58, Wyalusing, PA 18853, 717 744-2850; r. 4814 First St. S., Arlington, VA 22204, 703 892-6722.

ROBERTS, Vivian S.; '72; r. Lutheran Theo. Sem., Gettysburg, PA 17325.

ROBERTSON, Carol '61 (See Randolph).

ROBERTSON, Catherine '72 (See Garrison).

ROBERTSON, Dorothy May Wheeler (Elden L.); '65 BSEd Soc. Sci., '77 MSEd Elmira Coll.; Elem. Sch. Tchr.; Addison Central Sch. Dist., Addison, NY 14801, 607 695-2636; r. RD 3, Addison, NY 14801, 607 359-3242.

ROBERTSON, Marian E. Hughes (Cecil K.); '36 BSEd Math., Eng.; r. 91 East Ave., Wellsboro, PA 16901.

ROBERTSON, Rose M.; '24; r. 14 Midland Dr., Morristown, NJ 07960.

ROBERTSON, Trudyann E. Vitale (Joseph R.); '65 BS Home Econ.; r. RD 1, Box 205, Montrose, PA 18801, 717 278-1332.

ROBERTSON, William P.; '72 BS Eng.; Eng. Tchr.; Otto-Eldred HS, Duke Center, PA 16729; r. Box 293, Duke Center, PA 16729, 814 966-3372.

ROBESON, Barbara J. Tiffany (Gordon D.); '57 BS Elem.; Tchr.; N. Olmsted Bd. of Educ.; r. 28519 Magnolia Dr., North Olmsted, OH 44070, 216 235-5578.

ROBINSON, Clifford F.; '68 BS Elem.; Elem. Tchr.; Northeast Bradford Sch. Dist., RD 1, Rome, PA 18837, 717 744-2562; r. RD 3, Wyalusing, PA 18853, 717 744-2708.

ROBINSON, Dale K.; '74; r. RD 1, New Albany, PA 18833.

ROBINSON, David L.; '77; r. 312 Madison St., Sayre, PA 18840.

ROBINSON, Ellen L. Allis (Jason); '77 BS; Spec. Educ. Teaching Asst.; Corning Sch. Dist., Carder Elem. Sch., Corning, NY, 607 962-2454; r. RD 2 Lower Maple Ave., Elmira, NY 14901, 607 734-1792.

ROBINSON, Esther L. Gere (G. Gilmour); '18 Cert. Home Econ.; Pres.; Grange Nat'l Bank, Main St., New Milford, PA 18834, 717 465-3206; r. 221 Church St., New Milford, PA 18834, 717 465-3221.

ROBINSON, Evelyn C. Jones; '34 BA Home Econ.; Retired Jr. HS Tchr.; r. 5408 Remmel Ave., Baltimore, MD 21206, 301 254-3162.
ROBINSON, George F.; '71; r. RD 3, Mansfield, PA 16933.
ROBINSON, Harold M.; '29 Cert.; Retired; r. RD 1, Wyalusing, PA 18853, 717 746-3008.
ROBINSON, Hazel C.; '22; r. 1837 Eastern Blvd., York, PA 17402.
ROBINSON, Jack A.; '74; r. 22 Third St., Apt. C, Mansfield, PA 16933.
ROBINSON, Janet H.; '71; r. 1340 Warren Ave., Williamsport, PA 17701, 717 323-9380.
ROBINSON, Jennie T. '28 (See Chubb).
ROBINSON, Karen C.; '75 BSEd; BST Drug and Alcohol Abuse Program, Athens, PA 18810, 717 888-6657; r. RD 1, Rome, PA 18837.
ROBINSON, Kathy J.; '73; r. 4457 Ontario Ln., Clearwater, FL 33520.
ROBINSON, Marion J. Ross (M. Gay); '47 BS Music; Editor; The Farmer's Friend, 16 E. Tioga St., Tuckhannock, PA 18657, 717 836-2959; r. 21 Wyoming Ave., Tunkhannock, PA 18657, 717 836-2317.
ROBINSON, Melissa M.; '74; r. 22 Third St., Apt. C, Mansfield, PA 16933.
ROBINSON, Mildred Sterling; '37 Cert. Elem. Educ., '53 BS; Tchr., Camptown Elem. Sch., Camptown, PA 18815, 717 746-3018; r. Box 120, RD 2, Laceyville, PA 18623, 717 746-3158.
ROBINSON, Raymond; '13; r. 25 N. Front St., Harrisburg, PA 17101.
ROBINSON, Richard M.; '65 BS Elem. Admin., Reading, Elem. Educ., '77 MA Scranton; PhD Candidate; Reading Tchr., Principal, Tpk. Area Elem. Sch., Mildred, PA 18632, 717 928-8341; r. Robinson Farms, RD 1, Box 5, New Albany, PA 18833, 717 363-2203.
ROBINSON, Ruth R.; '30; r. 33 Shore Ln., Bay Shore, NY 11706.
ROBINSON, Susan J. '75 (See Sotak).
ROBINSON, William S., Jr.; '76 BA Soc.; Phys. Ed. Tchr.; Cumberland Elem. Sch., Cumberland, VA 23040; r. Rt. 1, Box 346, Farmville, VA 23901, 804 392-3876.
ROBLYER, Inez H. '67 (See Covell).
ROBSON, Harriet Lucille Hough; '38 Cert. Elem. Educ., '57 BSEd; Retired Tchr.; r. Box 177, Lanesboro, PA 18827, 717 853-3398.
ROCHE, Patricia A. '72 (See Kuhl).
ROCHELEU, Virginia A. McCoy; '65; r. 717 Ensenda Ct., San Diego, CA 92109.
ROCHER, Nancy Lee '72 (See Ruhl).
ROCKWELL, Alice '18 (See Burt).
ROCKWELL, Carol Little (James H.); '53 BA; Homemaker; r. 39 E. Union St., Canton, PA 17724, 717 673-5962.
ROCKWELL, Dorothy '16 (See Baker).
ROCKWELL, Elinor '36 (See Hess).
ROCKWELL, Marion E.; '24; r. Nicholson, PA 18446.
ROCKWELL, Marjorie '25 (See Reynolds).
ROCKWELL, Sylvia; '15; r. 260 Lahuerta, Green Valley, AZ 85614.
RODDA, Bobbie Tagle (James A.); '73 BS Art; Art Tchr.; Wallenpaupack Middle Sch., Hawley, PA 18428; r. 322 15th St., Honesdale, PA 18431, 717 253-0546.
RODE, Ruth N.; '64; r. 315 Sidney St., South Williamsport, PA 17701.
RODEBAUGH, Virginia; '75 BSEd; Grp. Mgr.; Hecht Co., Washington, DC 22205; r. 2207 N. Van Dorn, Alexandria, VA 22304.
RODEN, Linda R.; '69; r. Owego, NY 13827.
RODENBAUGH, Mary Beth '75 (See Salisbury).
RODERICK, Donald M.; '31 BS Music; Retired Band Dir., Punxsutawney Area Schs.; r. RD 4, Box 134, Punxsutawney, PA 15767, 814 938-4868.
RODERICK, Ruth Stoops (Donald M.); '33 BS Music, '65 MS Ind., Penn.; Retired Elem. Sch. Couns.; r. RD 4, Box 134, Punxsutawney, PA 15767, 814 938-4868.
RODGERS, Dale T.; '70 BSEd Music; Sales and Musical Instrument Tech.; Kempfer Music Co., 526 Main St., Bethlehem, PA 18018, 215 865-2641; r. L305 Quakertown W. Apts., Quakertown, PA 18951, 215 538-0326.
RODGERS, Doris Christine Johnson (Paul L.); '58 BS Elem.; r. 987 Marbrook Ln., York, PA 17404, 717 764-5413.
RODGERS, Janet K.; '71; r. 15 Buttonwood Ct., East Stroudsburg, PA 18301.
RODGERS, Marjorie M. '72 (See Brewer).
RODGERS, Patricia; '62; r. Duke Center, PA 16729.
RODGERS, Ruth Ann '69 (See Randall).
RODGERS, Ruth Frances '74 (See Riggs).
RODGERS, Shirley; '61; r. Box 26, Duke Center, PA 16729.
RODINE, Maria Thomas; '18 Cert.; r. 233 Parke St., West Pittston, PA 18643, 717 654-1791.
RODINE, Mary A. Jones (Robert H.); '50 BSEd Music, '62 MS Purdue; Testing Svc. Ofc.; Northern Ill. Univ., Altgeld Hall, De Kalb, IL 60115, 814 753-1203; r. 1315 S. Second St., De Kalb, IL 60115, 814 758-6107.
RODINE, Robert H.; '52 BSEd Sec. Educ., '64 PhD Purdue; Assoc. Prof.; North. Ill. Univ., Dept. of Math., De Kalb, IL 60115, 815 753-0567; r. 1315 S. Second St., De Kalb, IL 60115, 815 758-6107.
RODISH, Eleanor J.; '47; r. Box 559, RD 1, Lock Haven, PA 17745.
RODNER, William S.; '70; r. 3975 Park Ave., Edison, NJ 08817, 201 548-3412.
RODNEY, Beverly A. Heckert (Douglas F.); '68 BS Home Econ.; Tchr.; Palmyra Sch. Dist., Palmyra, PA 17078; r. RD 1, Box 182E, Palmyra, PA 17078, 717 838-3490.
RODNEY, Douglas F.; '68 BS Lib. Educ., '74 MSL Shippensburg; Librarian, Audio-Visual Dir.; C.D. East Jr. HS, 628 Rutherford Rd., Harrisburg, PA 17109, 717 545-4703; r. RD 1, Box 182E, Palmyra, PA 17078, 717 838-3490.
RODNEY, Janet R. '69 (See Trosino).
RODRIGUEZ, Kim C.; '76 BA; Bartender; Martell's, Gibsonia, PA; r. 5037 S. Pioneer, Gibsonia, PA 15044, 412 443-7261.
RODRIGUEZ, Pamela; '77; r. 2388 Washington Ave., Northampton, PA 18067.
RODSKY, Jacob; '42; r. 14 Doric Ave., Parsippany, NJ 07054.
ROE, Cecily J. Jennings (James R.); '68 BS Lib. Sci., '75 MS Marywood; Head Librarian and Elem. Sch. Librarian; Mill City Elem. Sch., RD 2, Dalton, PA 18414, 717 378-2525; r. RD 1, Box 302, Tunkhannock, PA 18657, 717 836-1516.
ROE, Donald; '58; r. 406 Fletcher, Horseheads, NY 14845.

ROE, Martin J.; '73 BS Eng.; Secondary Eng. Tchr.; Carbondale Area Jr., Sr. HS, Brooklyn St., Carbondale, PA 18407, 717 282-4500; r. 141 E. Garfield Ave., Carbondale, PA 18407, 717 282-0342.

ROEFARO, Ronald J.; '70 BS Sec. Educ., '74 MEd Penn. St.; Fed. Dist. Coord., Multi Media Spec.; Penn Cabria Sch. Dist., Cresson, PA 16630, 814 886-4785; r. 1932 Hudson Ave., Altoona, PA 16602, 814 944-9834.

ROESCH, Brenda Hoel (William H.); '65 BS Elem. Educ.; Tchr.; Miller Elem. Sch., Dorsett Dr., Mansfield, PA 16933, 717 662-2192; r. 226 St. James, Mansfield, PA 16933, 717 662-3876.

ROESCH, William H.; '64 BS Sci.; Tchr.; East HS, 201 Cantigny St., Corning, NY 14830, 607 936-3746; r. 226 St. James, Mansfield, PA 16933, 717 662-3876.

ROESSLER, Raina L. '76 (See Willoughby).

ROGAN, Helen A. '61 (See Hufnagel).

ROGERS, Barbara Ann Major (Ralph J.); '58 BSEd Elem. Educ.; Librarian; Ewing Bd. of Educ., 1331 Lower Ferry Rd., Trenton, NJ 08618; r. 8 Larkspur Ln., Lawrenceville, NJ 08648.

ROGERS, Cathy A. Gipe (James E.); '71 BSEd Hist., '75 MS Temple; Tchr.; Cumberland Valley HS, RD 1, Mechanicsburg, PA; r. 163 S. Fairville Ave., Harrisburg, PA 17112, 717 652-0519.

ROGERS, Donna; '76 BS Home Econ. Educ.; Cashier; Woolco Dept. Store, Souderton, PA; r. 200 Old Bethlehem Rd., Perkasie, PA 18944, 215 257-7600.

ROGERS, James E.; '71 BA Math.; Installer and Sales; Gipe Floor and Wall Covering, 5435 Jonestown Rd., Harrisburg, PA 17112, 717 545-6103; r. 163 S. Fairville Ave., Harrisburg, PA 17112, 717 652-0519.

ROGERS, Janet E.; '73 BS Home Econ.; Group Supv.; Lycoming Child Day Care Ctr., 142 Market St., Williamsport, PA 17701, 717 322-5077; r. 705 Hepburn, Williamsport, PA 17701, 717 326-3916.

ROGERS, Joan M. '58 (See Wilson).

ROGERS, Linda '61 (See Thompson).

ROGERS, Lydia E. '30 (See Fornwalt).

ROGERS, Mamie; '13; r. 210 Charles St., Westfield, NJ 07090.

ROGERS, Mary M. O'Brien (Olin W.); '32; r. 32 Lathrop St., Montrose, PA 18801, 717 278-1026.

ROGERS, Pearl Mae Decker (Roy W.); '28 Elem. Educ.; Retired Tchr.; r. 24 E. Main St., Canisteo, NY 14823, 607 698-4333.

ROGERS, Ralph J.; '58 BS Elem., Columbia; Principal; Ewing Bd. of Educ., 1331 Lower Ferry Rd., Trenton, NJ 08618, 609 882-9411; r. 8 Larkspur Ln., Lawrenceville, NJ 08648, 609 896-9348.

ROGERS, Reginald D.; '77; r. Box 233, RD 3, Columbia Cross Roads, PA 16914.

ROGERS, Robert W.; '70 BS Eng.; Eng. Tchr.; Allegany Valley Sch. Dist.; r. RD 5, Box 229, Apollo, PA 15613, 412 727-7935.

ROGERS, Stanley J., Jr.; '56 BSEd, '77 MSEd Wilkes; Elem. Sch. Tchr.; Bellefonte Elem. Sch., N. Allegheny St., Bellefonte, PA 16823; r. 64 Church St., Edwardsville, PA 18704, 717 287-7341.

ROGGENBAUM, Paul; '68; r. Center Rd., RD 1, Douglassville, PA 19518.

ROGINSKI, Camille R.; '69; r. 11516 Stewart Ln. C-2, Silver Spring, MD 20904.

ROGINSKY, Helen C.; '25; r. 204 Pettebone St., Wyoming, PA 18644, 717 693-0770.

ROHE, Susan J. '73 (See Rizer).

ROHR, Linda M. '72 (See Thorn).

ROHRBACH, Michael C.; '76; r. PO Box 166, Friendship, NY 14739.

ROHRBACH, Richard M.; '76 BSEd Music; Instrumental Music Instr.; Canisteo Central Schs., 84 Greenwood St., Canisteo, NY 14823, 607 698-2551; r. 32 1/2 Russell St., Canisteo, NY 14823, 607 698-4731.

ROHRBACK, Martha R.; '70; r. 210 Haybrook Dr., York, PA 17402.

ROHRBAUGH, Vicki M. Myers (Eddie L.); '72 BS Home Econ.; Tchr.; South Western Sch. Dist., 200 Bowman Rd., Hanover, PA 17331, 717 637-7191; r. RD 2, Box 229A, Seven Valleys, PA 17360, 717 235-5119.

ROHREY, Patricia M.; '51 BS; Tchr., Soc. Studies; Eatontown Bd. of Educ., Grand Ave., Eatontown, NJ 07724; r. 179A Stoney Hill Rd., Eatontown, NJ 07724, 201 544-8275.

ROLAND, David W.; '68 BS Music; Sales Rep.; Nationwide Ins., Columbus, Ohio, 5 Genesee St., Avon, NY 14414, 716 226-2010; r. 31 Wadsworth Ave., Avon, NY 14414, 716 226-6471.

ROLDSON, Doris N.; '70; r. RD, Corning, NY 14830.

ROLFE, George; '73 BA Math., '75 BS Penn. St.; Meteorologist; Air Force, Same as residence, 513 257-3102; r. Wright Patterson AFB, Dayton, OH 45433, 513 256-9251.

ROLIN, Paul A.; '63; r. RD 1, Box 157A, Hickory, PA 15340.

ROLLICK, David M.; '72 BSEd Hist.; Auto-Diesel Eng.; Stackpole Carbon Co.; r. 1004 Lemans, St. Marys, PA 15657, 814 781-3830.

ROLLS, Jean E. Duncan (Richard L.); '69 BSEd Home Econ.; Homemaker; r. RD 2, Box 100D, Russell, PA 16345, 814 757-8472.

ROLLS, Richard L.; '68 BSEd Geog., '75 MS Gannon; Tchr.; Eisenhower Jr. Sr. HS, Russel, PA 16345; r. RD 2, Box 100D, Russell, PA 16345, 814 757-8472.

ROLOSON, Doris Newbury; '70 BS PSN; Grad. Study; Univ. of Rochester; r. 42 Poplar St., Rochester, NY 14620, 716 473-1319.

ROLOSON, Mary Jane Frederickson (Vernon); '77 BSEd Spec. Educ.; Tchr.; Intermediate Unit 17, Towanda, PA 18848; r. RD 3, Troy, PA 16947, 717 297-4343.

ROLOSON, Nancy J. '75 (See Savage).

ROMAN, Gerald W.; '69; r. 2465 Lycoming Rd., Williamsport, PA 17701.

ROMAN, Judith A.; '70 BSEd Speech, Theatre Educ., '77 MA Villanova; Tchr., Theatre Dir., Penncrest HS; Rose-Tree Media Sch. Dist, 134 Barren Rd., Media, PA 19063, 215 566-6010; r. 54 Lownes Ln., Springfield, PA 19064, 215 328-9867.

ROMANI, Peter J.; '63 BS Soc. Studies; Tchr.; Ithaca City Sch. Dist., Warren Rd., Ithaca, NY 14850; r. 124 Randolph Rd., Ithaca, NY 14850, 607 257-1951.

ROMANIA, Deborah M.; '73 BSEd Home Econ.; Home Econ. Tchr.; Dundee Central Sch., Dundee, NY 14837, 607 243-5533; r. PO Box 357, Penn Yan, NY 14527, 315 536-6868.

ROMANKO, Paula M.; '76; r. 31 Nettletree Ln., Levittown, PA 19054.

ROMANO, Anthony L., Jr.; '76 BA Theatre; r. 30 Bridge St., Stroudsburg, PA 18360, 717 421-9846.
ROMANOSKI, Bernard E.; '65; r. 1322 Center St., Shamokin, PA 17872.
ROMBERGER, Nancy L. '70 (See Miller).
ROME, Richard S.; '67; r. 3602 Kramer St., Harrisburg, PA 17109.
ROMEO, Anthony J.; '73 BSEd Elem. Educ.; Tchr.; Union-Endicott Sch. Dist.; r. Endicott, NY 13760.
ROMEO, Bonita A.; '73; r. 104 Broadway St., Montour Falls, NY 14865.
ROMEO, Deborah L. Koons (Anthony J.); '72 BSEd Educ.; Tchr.; Union-Endicott Sch. Dist.; r. Endicott, NY 13760.
ROMIG, Sonja L. Snook (Kerry F.); '74 BA Spec. Educ.; Spec. Educ. Tchr.; IU 11, Tuscarora Jr. HS, RD 1, McVeytown, PA 17051, 814 542-2501; r. RD 1, Box 131A, Beaver Springs, PA 17812, 717 658-7028.
ROMMELT, Martha E. '72 (See Callahan).
RONCHI, Donna L. '72 (See Salva).
RONCHI, Raymond T.; '62 BSEd Biol.; Tchr.; Valley View Sch. Dist., Columbus Dr., Archbald, PA 18403, 717 876-4110; r. 803 Kashmer St., Peckville, PA 18452, 717 489-8705.
RONCHI, Richard L.; '69 BSEd Biol.; Biol. Tchr.; Lackawanna Tr. HS, RD 1, Factoryville, PA 18419, 717 945-5181; r. Factoryville, PA 18419, 717 945-3829.
RONCO, Grace '62 (See Stagaman).
RONEY, Doris Burrow (George P.); '30 BS Math., '56 MA Syracuse; Retired Guidance Couns.; r. 247 Doral Villa, 3220 US 19 N., Clearwater, FL 33515, 813 784-5041.
ROOD, Jack R.; '74 BS Elem.; Tchr.; Blue Ridge Sch. Dist., 412 Grand St., New Milford, PA 18821, 717 465-3141; r. 602 Franklin Ave., Susquehanna, PA 18847, 717 853-4604.
ROOD, Marweda J. '64 (See Smith).
ROOF, Barbara P.; '76; r. RD 2, Box 370F, Mansfield, PA 16933.
ROOF, Cynthia J.; '72; r. Box 209, RD 1, Rome, PA 18837.
ROOF, Gary; '74; r. RD 2, Box 3705, Mansfield, PA 16933, 717 662-2926.
ROOF, Levetta B.; '74 BSEd Sec. Educ., Chem.; 4-H Agt.; Co-op. Ext. Svc., Courthouse, Towanda, PA 18848, 717 265-2896; r. RD 1, Box 209, Rome, PA 18837, 717 744-2253.
ROOF, Ninita R. '22 (See Stilwell).
ROOF, Regina S.; '67; r. RD 5, Towanda, PA 18848.
ROOF, Thelma I. '21 (See Bull).
ROONEY, Madge '11 (See Cass).
ROONEY, Marie '23 (See Obermeyer).
ROOS, Joan T. '75 (See Shuman).
ROOS, Viola '23 (See Johnson).
ROOT, John B.; '62; r. RD 1, Rexford, PA 17085.
ROOT, Judith Mary '74 (See Coombs).
ROOT, Virginia Leane Marsh (William G.); '70 BSEd Home Econ.; Kndgtn. Tchr.; r. 7267 Ridgeway Dr., Manassas, VA 22110, 703 791-3543.
ROOTE, Robert T.; '75; r. 37 Park Ln., Exeter, PA 18643.
ROPELEWSKI, Lee J.; '65 BS Soc. Sci.; Sales Rep.; Xerox, 633 N. State St., Jackson, MS 39205; r. 1255 County Line Rd., Jackson, MS 39211, 601 956-5566.
ROPKE, Monica I.; '71; r. RD 1, Narrowsburg, NY 12764.
RORAR, Ann L.; '54; r. 1734 Madison Ave., Scranton, PA 18509.
RORICK, Patricia '70 (See Strasburger).
RORKE, James T., Jr.; '75; r. Alexandria, VA 22313.
ROSATO, Albert J.; '70 BSEd Biol., MT Divine Providence Sch. of Med. Tech.; Bacteriologist; Harrisburg Poly Clinic, N. Third St., Harrisburg, PA; r. 1251 Towncrest Dr., Williamsport, PA 17701, 717 323-8931.
ROSATO, Dawn J. Burke (Albert J.); '69 BS Biol.; Lab. Chemist; Harrisburg Poly Clinic, N. Third St., Harrisburg, PA; r. 1251 Towncrest Dr., Williamsport, PA 17701, 717 323-8931.
ROSBACH, Sidney; '40; r. 922 N. Rose Ave., Casa Grande, AZ 85222.
ROSCH, Annmary Scott; '40 BS Home Econ.; Interior Designer; Ann Rosch Interiors, 21 N. Fifth St., Sunbury, PA 17801, 717 286-2203; r. 25 W. Seventh Ave., South Williamsport, PA 17701, 717 326-5486.
ROSCH, Barbara W. Press; '58 BSEd Math., Eng., '64 Masters Sci. SUNY, Buffalo; Guidance Couns., Dept. Head; Vestal Central Schs., African Rd. Jr. HS, Vestal, NY 13850, 607 757-2336; r. 341 First Ave., Vestal, NY 13850, 607 754-5710.
ROSCIOLI, Diane Catherine; '76 BS Spec. Educ.; Tchr.; Mt. Scott Inst., PO Box 129, Washington, NJ 07882, 201 453-2486; r. 18 South 16th St., Easton, PA 18042, 215 253-8197.
ROSE, Anthony L., Jr.; '73 BSEd Elem.; Elem. Tchr.; Union-Endicott Sch. Dist., Endicott, NY 13760, 607 757-2146; r. RD 5, Box 278 Dimmock Hill Rd., Binghamton, NY 13905, 607 798-9870.
ROSE, Clara E. '25 (See Pratt).
ROSE, Daile E.; '66; r. RD 2, Windber, PA 15963.
ROSE, Eleanor '33 (See Wilson).
ROSE, Emma H. Goodwin (Morgan E.); '40 BS Music; Retired Tchr.; r. Box 45, Dushore, PA 18614, 717 928-8513.
ROSE, Helen Kathryn Synder; '29 Cert. Elem. Educ.; Retired Elem. Tchr.; r. 549 Cornwell Ave., Malverne, NY 11565, 516 599-1986.
ROSE, Helena G.; '22; r. 27 Meadow Ln., Apalachin, NY 13732.
ROSE, Jeanette B.; '64; r. RD 2, Mansfield, PA 16933.
ROSE, Joan '65 (See Weiser).
ROSE, Kathryn M. '38 (See Whittaker).
ROSE, La Vera H. '24 (See Sterling).
ROSE, Merritt; '33; r. Miller Hill Rd., Wellsboro, PA 16901.
ROSE, Nancy Brucker (Anthony L.); '74 BSED Home Econ.; Proof Operator; Endicott Trust Co., Washington Ave., Endicott, NY 13905, 607 757-2601; r. RD 5, Box 298 Dimmock Hill Rd., Binghamton, NY 13905, 607 798-9870.
ROSE, Pearl M. '35 (See Anderson).
ROSE, Velma M. '20 (See Smith).
ROSEBOROUGH, Kay E.; '70; r. 1457 McKinley St., Philadelphia, PA 19149.
ROSELLE, Leone R.; '34; r. 2165 East 35th St., New York, NY 10016.
ROSEN, Sidney A. '35 (See Barnes).
ROSENBAUM, Carole A. Guy (Paul R.); '73 BS Psych.; Mental Retardation Spec.; Help-a-Person, Inc., 488 Franklin Ave., Aliquippa, PA 15001, 412

378-2672; r. 4541 Broadhead Rd., Aliquippa, PA 15001, 412 378-9781.

ROSENBAUM, Charles L.; '72 BS Soc. Studies; Inventory Control Mgr.; Boise Cascade; r. 23 E. Water St., Muncy, PA 17756, 717 546-6673.

ROSENBAUM, Janet Sue '73 (See Feder).

ROSENBERG, Barbara E.; '72 BSEd Soc. Studies, '76 MA Scranton; Tchr.; Monticello Central Sch. Dist., Monticello Middle Sch., Monticello, NY 12701; r. 1710 Sanderson Ave., Scranton, PA 18509, 717 347-2480.

ROSENCRANS, James M.; '76; r. 1309 E. Third St., Williamsport, PA 17701.

ROSENGRANT, Ella; '29; r. PO Box 227, Lindley, Factoryville, PA 18419.

ROSENKRANS, Sharon Holbert (Harvey W.); '69 BSEd; Tchr.; Montrose Area Sch. Dist., Lathrop St., Montrose, PA 18801, 717 278-3731; r. Box 103, RD 3, Montrose, PA 18801, 717 967-2703.

ROSENSWIE, Laurie J. '75 (See Kahle).

ROSENTHAL, Frank J.; '75; r. 2703 Old Welsh Rd., Willow Grove, PA 19090.

ROSENZWEIG, Janice L. '75 (See Walker).

ROSETTI, Fred R.; '70; r. 501 Clarkson Ave., Jessup, PA 18434.

ROSETTI, Lawrence L.; '75 BSEd Elem. Educ.; Tchr., Coach; Stockbridge Valley Central Sch. Dist., Rt. 46, Munnsville, NY, 315 495-2601; r. 548 Main St., Oneida, NY 13421, 315 363-6887.

ROSETTI, William L.; '75 BSEd Spec. Educ.; Pub. Relations, Pers. Dir.; Goodwill Indust. of Scranton, Inc., 116 N. Washington Ave., Scranton, PA 18503, 717 343-1166; r. 114 Main St., Blakely, PA 18447, 717 489-9814.

ROSIO, Jessie; '20; r. 621 Lawrence St., Old Forge, PA 18518.

ROSMAN, Ned M.; '70 BSEd Soc. Sci., '73 MEd Rollins; r. 209 Valley Brook Dr., Lancaster, PA 17601.

ROSS, Arthur R.; '17; r. 1615 Park Dr., Charlotte, NC 28203.

ROSS, Barbara L. Stepp (W. Bruce); '70 BSEd Elem., '76 EdM Temple; Tchr., Amosland Elem. Sch., Morton Ave., Folsom, PA 19033, 215 534-1900; r. 14 Hilltop Dr., West Grove, PA 19390, 215 869-3337.

ROSS, Deborah L.; '77 BS Lib. Sci.; r. 1129 Nissley Rd., Lancaster, PA 17601, 717 898-2752.

ROSS, Edward R.; '65 BSEd, '73 MEd Edinboro St.; Guidance Couns.; School St. Jr. HS, Bradford, PA; r. 18 Taylor Ln., Bradford, PA 16701, 814 368-8176.

ROSS, Eleanor '42 (See Churchill).

ROSS, Elizabeth Benjamin (James A.); '28 BS Eng., Math., '46 MS Columbia; Retired Tchr.; r. 1726 Wyoming Ave., Scranton, PA 18509, 717 344-4524.

ROSS, Ellen E. Morley (Leigh D.); '12 Cert. Elem. Educ.; Retired, Elem. Sch. Tchr.; r. Box 32, Burlington, PA 18814, 717 297-3205.

ROSS, Fred A.; '59 BSEd; Tchr.; Snyder Elem. Sch., Sayre, PA 18840; r. 426 Clark St., Waverly, NY 14892, 607 565-7262.

ROSS, Gayl Marie '50 (See Lent).

ROSS, Gwennie; '20; r. RD 1, Box 383 Tr., Wilkes-Barre, PA 18702.

ROSS, John J.; '74 BS; Tchr.; Mill City Elem. Sch., RD 2, Dalton, PA 18401; r. RD 2, Box 505, Dalton, PA 18401, 717 378-2152.

ROSS, Lucy; '23; r. Waverly, NY 14892.

ROSS, Margaret; '69; r. Box 187 RD 1, Dillsburg, PA 17019.

ROSS, Marion J. '47 (See Robinson).

ROSS, Mary Irene '28 (See Shafer).

ROSS, Mary Katherine Bunnell (Michael J.); '66 BS Elem. Educ., '76 EdM Columbia; Retired Tchr.; r. 7 Garden St., Great Neck, NY 11021, 516 482-4653.

ROSS, Morris J.; '72; r. 137 S. Vine St., Hazleton, PA 18201, 717 454-2727.

ROSS, Nancy N. '44 (See Diefenderfer).

ROSS, Patricia A. Updegrave (Thomas W.); '70 BS Home Econ.; r. 601 W. Palmer St., Morrisville, PA 19067, 215 295-2482.

ROSS, Suzanne '76 (See Lenio).

ROSS, Thomas; '68; r. Apt. A7, E. Tren., Morrisville, PA 19067.

ROSSBACHER, John R.; '51 BS Music; Owner; Rossbacher Ins. Svc., 22 First Ave., Corry, PA 16407, 814 664-7744; r. 680 Wayne St., Corry, PA 16407, 814 665-7491.

ROSSBACHER, Nancy Fray (John R.); '51 BS Music; Tchr., Elem. Music; Wright Sch., Corry, PA 16407; r. 680 Wayne St., Corry, PA 16407, 814 665-7491.

ROSSDAKER, Becky R. '77 (See Morgan).

ROSSER, Walter J.; '22 BSEd Soc. Studies, '44 MEd Rutgers; Retired Elem. Sch. Supv.; r. 1715 Benson Pl., Bristol, PA 19007, 215 788-2005.

ROSSEY, Jane; '69; r. 311 W. Market St., Danville, PA 17821.

ROSSI, August A.; '53 BS Hist., '57 MS Alfred; HS Principal, West HS, Painted Post, NY 14870, 607 936-3974; r. 218 Gray Ln., Painted Post, NY 14870, 607 936-3385.

ROSSI, Beverly; '57; r. 218 Gray Ln., Painted Post, NY 14870.

ROSSI, Carolyn L.; '70; r. 450 Elmira St., Troy, PA 16947.

ROSSI, Gus A.; '53 BSEd Hist., '56 MS Alfred; Principal; Corning HS, Painted Post, NY 14870, 607 936-3794; r. 218 Gray Ln., Painted Post, NY 14870, 607 936-3385.

ROSSI, Lynn; '69; r. PO Box 204, Towanda, PA 18848.

ROSSI, Margaret; '59; r. 1110 Wheeler Ave., Dunmore, PA 18512.

ROSSI, Mary A.; '69; r. 32 Highland Pky., Levittown, PA 19053.

ROSSI, Patrick F.; '69; r. 5820 Montgomery Ave., Albuquerque, NM 87106.

ROSSI, Robert A.; '76; r. 218 Gray Ln., Painted Post, NY 14870.

ROSSILLO, Anthony J.; '62 BSEd Math., Biol., '67 MS Elmira; Math. Tchr.; Waverly Central Schs., Waverly, NY 14892; r. 126 First St., Sayre, PA 18840, 717 883-1925.

ROTE, Helen A.; '25 Cert. Dip. Elem. Educ., '36 BS Penn. St.; Retired Tchr.; r. 744 Park Ave., Williamsport, PA 17701, 717 323-6237.

ROTH, Murray L.; '74 BA Eng.; Asst. Mgr.; Robin's Bookstore, 6 North 13th St., Philadelphia, PA 19107, 215 567-2615; r. 124 E. Upsal St., Philadelphia, PA 19119, 215 844-9983.

ROTHENBERGER, Joy Ann '77 (See Withiam).

ROTHERMEL, Arlene '46 (See Keiter).

ROTHERMEL, Kay L. '74 (See Shulski).

ROTHFUSS, Marguerite; '14; r. 110 N. Loyalsock Ave., Montoursville, PA 17754.

ROTHHOLZ, Janice B. '70 (See Boltman).
ROTHSTEIN, Stephen P.; '64; r. 734 Franklin St., Westbury, NY 11590.
ROTTMAN, Sara L. DeSimone (Edward); '68 BS, '76 EdS Trenton St.; Learning Disabilities Cnslt.; Farmingdale Schs.; r. 1 Ashland St., Mt. Sinai, NY 11766, 516 928-6162.
ROTTMANN, Edward A.; '69 BS Soc. Studies, '74 MEd Trenton St.; Tchr., Soc. Studies; Bethpage Schs., Cherry Ave., Bethpage, NY 11733, 516 931-2900; r. 1 Ashland St., Mt. Sinai, NY 11766, 516 928-6162.
ROUNDS, Sophrona A. '20 (See Bachman).
ROUNSVILLE, Lois K.; '49; r. RD 3, Fleetwood, PA 19522.
ROUPP, Bernice; '45 BS Elem. Educ., '60 MS Syracuse; Principal; Rome City Sch. Dist., 108 E. Garden St., Rome, NY 13440, 315 338-3251; r. Box 91, Barneveld, NY 13304, 315 896-2917.
ROUPP, Constance L. Szybist (Francis C.); '69 BS Elem. Educ., '70 MLS SUNY, Albany; Elem. Librarian; Audrielle Lynch Sch., Athens, PA 18810, 717 888-7766; r. 312 E. Pine St., Athens, PA 18810, 717 888-6042.
ROUPP, Francis C., III; '69 BS Elem.; Tchr.; Athens Area Schs.; r. 312 E. Pine St., Athens, PA 18810, 717 888-6042.
ROUPP, Glenna Jean '68 (See Powell).
ROUPP, Helen M.; '28; r. 301 N. Ocean Blvd., Pompano Beach, FL 33062.
ROUPP, Margaret Marshall (Francis C., Jr.); '42 BSEd; Tchr.; Athens Area Sch. Dist., Willow St., Athens, PA 18810, 717 888-7766; r. 424 N. Main St., Athens, PA 18810, 717 883-5591.
ROUSE, William; '67; r. 604 Old Stone Rd., Austin, TX 78745.
ROUSH, Linda B. Bagrosky (Barry L.); '77 BS Home Econ., Food Svcs.; Dietician; r. RD 1, Box 51, Carlisle, PA 17013, 717 243-9723.
ROVINSKY, Jean Domenica '70 (See Pilch).
ROWE, Elizabeth '29 (See Pierce).
ROWE, John; '68; r. 417 Warren Blvd., Broomall, PA 19008.
ROWE, Judith Anne Pierson (Lawrence A.); '68 BSEd Elem. Educ.; r. 3611 Lott St., Endwell, NY 13760, 607 754-4755.
ROWE, Kate M. Hosley (Adrian R.); '33 BS French, Latin; Retired Tchr.; r. 201 Berkley Rd., 210, Hollywood, FL 33024.
ROWE, Lawrence A.; '68 BSEd Soc. Studies, '75 MSEd Admin. St. Univ. of New York, Cortland; Principal; C. Fred Johnson Jr. HS, Alberts St., Johnson City, NY 13790, 607 729-9211; r. 3611 Lott St., Endwell, NJ 13760, 607 754-4755.
ROWE, Lynn K.; '72 BSEd Elem. Educ.; Acct.; Bradford Area Sch. Dist., 50 Congress St., Bradford, PA 16701, 814 362-3841; r. 4 Edgewood Rd., Bradford, PA 16701, 814 362-3253.
ROWE, Margaret A.; '68; r. 400 E. Crestwood Dr., Camp Hill, PA 17011.
ROWE, Shirley M. '65 (See McBrayer).
ROWE, Susanne L.; '69; r. 614 E. Main St., Lykens, PA 17048.
ROWEN, Rachel; '19; r. 66 Larchmont Rd., Elmira, NY 14905.
ROWETT, Stella '25 (See Miller).
ROWLAND, Irene M.; '28; r. Star Rt. 2, Owego, NY 13827.
ROWLES, Florence Geneva Gridley; '12; Retired Supt., Pub. Sch.; r. 746 North St., Challis, ID 83226, 204 879-2559.
ROWLES, Jeanette D. Plubell (David L.); '73 BS Theater, Comm.; r. 1923 Dorey St., Clearfield, PA 16830, 814 765-8766.
ROY, Gwendolyn M. '51 (See Slocum).
ROY, Jo Anne M.; '76 BSEd Elem.; Elem. Tchr.; Mid-Atlantic Christian Ctr., PO Box, Grandy, NC, 919 453-3434; r. RD 1, Milan, PA 18831.
ROY, Joan E. Bottcher (Loren H.); '63 BSEd Biol., '74 MS Elmira; Sci. Tchr.; Troy Area Schs., Troy Jr. HS, Troy, PA 16947, 717 297-2176; r. RD 1, Box 85, Gillett, PA 16925, 717 549-3985.
ROYER, Carolyn L. '70 (See Ryan).
ROYER, Catherine M. '73 (See Rusk).
ROYER, Ellen S.; '71 BS Music Educ.; Elem. Orchestra Dir.; Williamsport Area Sch. Dist., W. Fourth St., Williamsport, PA 17701, 717 326-3501; r. RD 5, Box 118A, Williamsport, PA 17701, 717 494-0749.
ROYS, Ethel B. Pinnock (Edwin N.); '39 BS Music; Retired Music Tchr.; r. RD 1, Box 142, Nineveh, NY 13813, 607 693-1342.
ROYSTON, Jeannie L. '71 (See Steigerwalt).
RUANE, Helen S.; '17; r. 2407 15th St., Washington, DC 20000.
RUBENDALL, Evelyn '35 (See Barnhart).
RUBENDALL, Linda L.; '71; r. RD 2, Box 17A, Hegins, PA 17938.
RUBERT, Marlene V.; '75; r. RD 3, Box 100, Towanda, PA 18848.
RUBERT, Mrs. Raymond E.; '75 BS Art; Recreational Therapist; Bradford Cnty. Citizen Health Foundation; r. RD 3, Box 100, Towanda, PA 18848, 717 364-5402.
RUBIN, Leslie M.; '67; r. 212 Idris Rd., Apt. 1, Merion, PA 19066.
RUCKEL, Barry I.; '68 BSEd Elem. Educ., '72 MS Penn. St.; Educ. Rep.; American Sci. and Engr., Inc., 20 Overland Ave., Boston, MA 02215, 800 225-7988; r. 47 Pebble Ln., Levittown, PA 19054, 215 547-3348.
RUDACILLE, Thomas C.; '72; r. 718 W. Locust St., York, PA 17402.
RUDGE, Margery; '50; r. 2017 11th St., Port Neches, TX 77651.
RUDIAK, Michele A.; '67; r. 937 S. Country Rd., Bellport, NY 11713.
RUDICK, Anna M. Sioch (Michael); '31; Retired; r. 435 Bellman St., Throop, PA 18519.
RUDY, John; '59 BS Soc. Studies, '72 MEd Elmira; Tchr.; Mansfield Jr. Sr. HS, Mansfield, PA 16933, 717 662-2674; r. 55 N. Hill Terr., Mansfield, PA 16933, 717 662-3596.
RUDY, June Dreibelbis (John); '60 BS, '71 MEd Penn. St.; Asst. Prof., Home Econ.; Home Econ. Dept., Mansfield St. Coll., Home Econ. Ctr., Mansfield, PA 16933, 717 662-4232; r. 55 N. Hill Terr., Mansfield, PA 16933, 717 662-3596.
RUDY, Rita Armstrong (Thomas L.); '75 BS Spec. Educ.; In-Home Instr.; Intermediate Unit 17, 8 Water St., Wellsboro, PA 16901, 717 724-2634; r. 19 Rectory Ln., Wellsboro, PA 16901, 717 724-1727.
RUDY, Sally C. Kovacs (Steven J.); '75 BS Elem. Educ.; Sr. Engr. Aide; Bechtel Power Corp., PO Box 384, Berwick, PA 18603, 717 542-2151; r. 203 E. Seventh St., Berwick, PA 18603, 717 752-3893.

RUDY, Steven J.; '74 BS Elem. Educ.; Tchr.; Salem Twp. Elem. Sch., Berwick, PA 18603; r. 203 E. Seventh St., Berwick, PA 18603, 717 752-3893.
RUDY, Thomas L.; '63 BS Spec. Educ.; VP, Real Estate and Ins. Sales; Wilkinson-Dunn Co., 11 Central Ave., Wellsboro, PA 16901, 717 724-3232; r. 19 Rectory Ln., Wellsboro, PA 16901, 717 724-1727.
RUEGG, Herbert J.; '53 BSEd Soc. Studies; Tchr., Soc. Studies; Susquenita HS, RD 3, Duncannon, PA 17020; r. RD 1 Box 547, Duncannon, PA 17020, 717 834-3065.
RUEGG, Norma E. Maynard (Herbert J.); '53 BSEd Elem.; Tchr.; Susquenita Elem. Sch., RD 3, Duncannon, PA 17020; r. RD 1, Box 547, Duncannon, PA 17020, 717 834-3065.
RUFFNER, Patsy M. Zellers (Dennis A.); '70 BS Elem. Educ.; Elem. Tchr.; Pottstown Sch. Dist., Beech and Penn Sts., Pottstown, PA 19464, 215 323-8200; r. 406 Oak Terr., West Reading, PA 19611, 215 373-5636.
RUGABER, Ralph; '35; r. Dyke St., Wellsville, NY 14895.
RUGER, Atala M. '18 (See Reed).
RUGGERIO, Bartholomew T.; '58 BS Soc. Studies; Mgmt. Analyst; Dept. of the Army, New Cumberland Army Depot, New Cumberland, PA 17070, 717 782-6836; r. 1316 Mallard Rd., Camp Hill, PA 17011, 717 232-2932.
RUGGIERO, Faust A.; '77; r. 410 Falcone Ave., Roseto, PA 18013.
RUHL, Nancy Lee Rocher (Gregory R.); '72 BSEd Elem. Educ.; Elem. Tchr.; Mifflinburg Area Sch. Dist., Third and Maple St., Mifflinburg, PA 17844, 717 966-0914; r. 227 Chestnut St., Mifflinburg, PA 17844, 717 966-1446.
RULAND, Frances Kennedy; '30 Cert.; Retired Tchr.; r. 4175 Oakland Rd., Bethlehem, PA 18017, 215 868-9835.
RULANDER, Karen Lee '68 (See Kelly).
RULAPAUGH, Mabel S.; '24; r. 2737 S. Uhle St., Arlington, VA 22200.
RUMMAGE, Lynn A.; '58 BSEd Soc. Studies, '60 MA George Washington; Pres.; Planned Performance Co., Inc., PO Box 1121, Turnersville, NJ 08012, 609 227-6898; r. 1710 Willow Pl., Clementon, NJ 08021, 609 783-1900.
RUMMEL, Patsy L.; '74 BS Lib. Sci.; Student; r. RD 2, Box 265, Halifax, PA 17032, 717 896-3851.
RUMRILL, Janice M. Clark (Charles L.); '20 Piano, '24 BS Syracuse; r. 34 Sutherland St., Pittsford, NY 14534, 716 586-0449.
RUMSEY, Antoinette R.; '65; r. 1753 Newport Ave., Northampton, PA 18067, 215 262-4312.
RUMSEY, Augusta V. Fulford (Benjamin G.); '04 Cert. Educ.; Retired Tchr.; r. c/o Col. L.R. Leder, 22 Grand Ave., Newburgh, NY 12550, 914 565-3622.
RUMSEY, Eleanore E. '29 (See Becker).
RUMSEY, Elsie M. Gilbert (James R.); '49 BS Home Econ.; Tchr.; Bradley Beach Elem. Sch., 515 Brinley Ave., Bradley Beach, NJ 07720, 201 775-4413; r. 609 Second Ave., Bradley Beach, NJ 07720, 201 775-4062.
RUMSEY, Irene '43 (See Messing).
RUMSEY, Maurice W.; '38 BSEd Sci. French, '46 MSEd Syracuse; Retired; r. 32 Buckland Ave., Perry, NY 14530, 716 237-5441.
RUMSEY, Nila M. Hettich (Gordon B.); '64 BSEd Elem. Educ.; Tchr.; Elm St. Sch., Waverly, NY 14892; r. 518 Clarke St., Waverly, NY 14892, 607 565-2746.
RUMSEY, Rebecca '11 (See Chancellor).
RUNDELL, Helen L.; '19; Retired; r. 135 Troy St., Canton, PA 17724, 717 673-5775.
RUNDLE, John L., Jr.; '71 BA Hist., '73 MEd Idaho; Educ.; Alleghany Cnty. Bd. of Educ.; r. Box 222A, Rt. 1, Ridgeley, WV 26753, 304 738-2212.
RUNDLE, Linda; '71; r. Rear 88 Bedford St., Forty Fort, PA 18704.
RUNK, Frances A. '72 (See Kammerer).
RUPAR, Robert R.; '60; r. 1660 N. La Salle St., Chicago, IL 60614.
RUPERT, Barbara Jean '64 (See Gelsinger).
RUPERT, Dorothy Arlene Fleming (Robert B.); '34 BSEd Elem. Educ.; Retired Tchr.; r. 124 Rockland Ave., Bradford, PA 16701, 814 368-5382.
RUPERT, Lola V. '27 (See Trapold).
RUPERT, Rosanne '35 (See Wells).
RUPP, Jean; '69; r. RD 1, Box 367, Duncansville, PA 16635.
RUPPERT, Sandra; '71; r. Box 247, View Rd., Zieglerville, PA 19492.
RUSCITTI, Marilee John (Theodore E.); '75 BS Home Econ.; r. Ten Allegheny Ctr., 809, Pittsburgh, PA 15212, 412 321-0819.
RUSH, Susan T.; '65 BSEd Music; Actress; Self-Employed; r. 19 Prospect Pl., Brooklyn, NY 11217, 212 638-9579.
RUSHIN, Paul J.; '65 BSEd Elem.; Owner/Operator; McDonald's Restaurant, RD 5, Rt. 11 N., Bloomsburg, PA 17815, 717 784-3906; r. 144 E. Fifth St., Bloomsburg, PA 17815, 717 784-8599.
RUSIN, Nicholas; '49; r. Mildred, PA 18632.
RUSIN, Sandra L. Matthews (Joseph J.); '69 BSEd Elem.; Tchr.; Scranton Sch. Dist., Neil Armstrong Elem. Sch., Clearview and N. Lincoln St., Scranton, PA 18508, 717 342-5681; r. RD 1, Box 299, Moscow, PA 18444, 717 689-9023.
RUSINKO, John; '61 BSEd Eng., '75 MEd Elmira; Tchr.; Cohen Middle Sch., Elmira Heights, NY; r. 313 Hendy Ave., Elmira, NY 14905, 607 734-4481.
RUSINKO, Mary Lyn Erwin (John); '61 BSEd Eng., '76 MEd Elmira; Tchr.; Elmira City Sch. Dist., Davis Jr. HS, Elmira, PA 14901; r. 313 Hendy Ave., Elmira, NY 14905, 607 734-4481.
RUSK, Catherine M. Royer (J. Wayne, III); '73 BS Music Educ., '76 MS; Navigator; Rusk Aviation; r. PO Box 58, Mainesburg, PA 16932, 717 549-4051.
RUSNAK, Margaret E. Birchler (John E.); '66 BSEd; Retired Tchr.; r. 240 Clearfield Cir., Warminster, PA 18974, 215 675-5103.
RUSS, Dorothy R. '31 (See Guard).
RUSSAVAGE, Arthur J.; '68 BSEd Elem. Educ.; Piney Pt. Elem. Sch., Tall Timbers, MD 20690; r. Gen. Del., Tall Timbers, MD 20690, 301 994-2950.
RUSSAVAGE, Kathy A.; '77 BSEd; Elem. Music Tchr.; Pittston Area Sch. Dist.; r. 429 New St., Duryea, PA 18642, 717 457-5323.
RUSSELL, Anna B. '68 (See Leonard).
RUSSELL, Connie '69 (See Wykoff).
RUSSELL, David H.; '63 BSEd Soc. Sci.; Dir., Spec. Programs; Mansfield St., Mansfield, PA 16933, 717 662-4436; r. Box 442, Mansfield, PA 16933, 717 662-3927.
RUSSELL, Doris W.; '31; r. RD 1, Binghamton, NY 13903.

RUSSELL, Edward C., Jr.; '55; r. RD 2, Box 286, Wellsboro, PA 16901.
RUSSELL, Elice D.; '36; r. 14 Harding St., Portsmouth, NH 03801.
RUSSELL, Emily; '25 Cert.; Retired Tchr.; r. 50 River St., Nichols, NY 13812, 607 699-3193.
RUSSELL, Harriet S.; '18; r. 3906 114th St., Florida, NY 10921.
RUSSELL, Helen '53 (See Taylor).
RUSSELL, Irene L. Cron (Cleveland W.); '25 ABA Educ.; Homemaker; r. RD 1, Rome, PA 18837, 717 247-7931.
RUSSELL, James P.; '71; r. 6 Freedom Ln., Levittown, PA 19053.
RUSSELL, Janet '69 (See Chalfant).
RUSSELL, Joseph D.; '65 BSEd Soc. Studies; Pers. Mgr., Microcircuits, Printed Circuits Div.; Control Data, 2800 E. Old Shakopee Rd., Bloomington, MN 55420, 612 853-5942; r. 4909 West 98th St., Bloomington, MN 55437, 612 831-3021.
RUSSELL, Lauren B. Siegfried; '77; r. Williamsport, PA.
RUSSELL, Margaret J. '50 (See Falk).
RUSSELL, Margie Irene '66 (See Newton).
RUSSELL, Mary Ellen '48 (See Bennardi).
RUSSELL, Mary Katherine '23 (See Neiley).
RUSSELL, Myrtle B. Fahs (Roy); '27 Cert.; Retired Tchr.; r. 201 Church St., Dalton, PA 18414.
RUSSELL, Ronald D.; '69 BSEd Biol.; Environ. Spec. II, Sanitarian; Penn. Dept. of Environ. Resources, D.E.R. 2 Washington St., Towanda, PA 18848, 717 265-8121; r. RD 3, Box 37A, Towanda, PA 18848, 717 265-8655.
RUSSELL, Sandra L. '73 (See Dangle).
RUSSELL, Susan B.; '72; r. 8750 Millcreek Pky., Levittown, PA 19055.
RUSSELL, William J.; '67; r. Summit Ave., Eagleville, PA 19408.
RUSSIN, Joan C.; '60; r. 16 Washington St., Canton, PA 17724.
RUSSO, Dianne T. Hower (Salvatore J.); '60 BS Home Econ.; Tchr.; Horseheads Sch. Dist.; r. 100 Moss Hill Rd., Horseheads, NY 14845, 607 739-4871.
RUSSO, Lois A.; '76 BSEd Music; Tchr.; r. Mt. Pleasant and Knight Rds., Ambler, PA 19002.
RUSSO, Michael J.; '70 BSEd Elem. Educ.; Sci. Tchr.; Bristol HS, Wilson Ave., Bristol, PA 19007, 215 788-8461; r. 236 Madison St., Bristol, PA 19007, 215 785-3744.
RUSSO, Nancy L. McClennen (Richard J.); '71 BS Home Econ.; Home Econ. Tchr.; North Penn HS, 1340 Valley Forge Rd., Lansdale, PA 19446, 215 368-0400; r. 307 Perkiomen Ave., Box 342, Oaks, PA 19456, 215 666-7838.
RUSSO, Pat Petarchek (Dominic); '69 BS Home Econ.; r. 502 Wyndham Rd., Teaneck, NJ 07666, 201 692-1784.
RUSSO, Wanda Shup (Michael J.); '72 BSEd Art; Jr.-Sr. HS Art Tchr.; Borough of Morrisville Sch. Dist., Palmer Ave., Morrisville, PA 19067, 215 295-4181; r. 236 Madison St., Bristol, PA 19007, 215 785-3744.
RUTAN, Amy '10 (See Kay).
RUTH, Deborah Jean; '74 BA Theatre; r. 213 S. Carol Blvd., Upper Darby, PA 19082, 215 446-4879.
RUTH, Gale P. Long (Robert L.); '62 BSEd Home Econ.; r. 101 Halsey Ct., Spotsylvania, VA 22553.
RUTH, Gregory; '68; r. Owego, NY 13827.
RUTH, Jeanne A. '69 (See Breitegam).
RUTH, Mary Anne '70 (See Mitchell).
RUTH, William; '58; r. 39 Broad St., York, PA 17403.
RUTKOWSKI, Barbara Ann Alunni (Edward M.); '72 BS Elem.; Kndgtn. Tchr.; North Pocono Sch. Dist., Church St., Moscow, PA 18444; r. Box 113, RD 2, Lake Ariel, PA 18436, 717 698-6449.
RUTLEDGE, David B.; '76 BSEd Soc. Studies; Conditioner; Lukens Steel Co., Coatesville, PA 19320; r. RD 2, Box 234, Coatesville, PA 19320, 215 384-8404.
RUZICKA, Carl R.; '74 BA American Studies, '77 MA Penn. St.; Tchr.; Cook Jr. HS, 13th and Loudon Sts., Philadelphia, PA; r. 1106 Englewood St., Philadelphia, PA 19111, 215 849-6217.
RYAN, Carolyn L. Royer (Charles J.); '70 BSEd Speech Communicaton; Eng. Tchr.; Towanda Area Middle Sch., State St. and Western Ave., Towanda, PA 18848, 717 265-6131; r. 450 Elmira St., Troy, PA 16947, 717 297-3413.
RYAN, Doris Jeanne Nicholas (Edward A., III); '74 BS Nursing; Nurse; Robert Packer Hosp., Wilbur Ave., Sayre, PA 18840, 717 888-6666; r. 274 Pennsylvania Ave., Waverly, NY 14892, 717 884-6671.
RYAN, Maureen A.; '71 BSEd Elem. Educ.; Tchr.; Wilkes-Barre Area Sch. Dist.; r. 380 Reynolds St., Kingston, PA 18704, 717 287-7980.
RYAN, Melanie Stephens (John J.); BA Hist., MA Radcliff; Owner; Melanie's Trips; r. 6528 Oakwood Dr., 42, Falls Church, VA 22041, 703 354-6847.
RYAN, Patricia M.; '77; r. 100 Mohawk, Warren, PA 16365.
RYAN, Rebecca June Norton (John W.); '68 BSEd Elem. Educ., '75 MS St. Bonaventure; Homemaker; r. Bingham Rd., Cyclone, PA 16726, 814 465-3513.
RYAN, Thomas R.; '64 BSEd Elem., '68 MS Elmira; Resource Room Tchr.; Haverling Central Sch., Bath, NY 14810, 607 776-2170; r. 412 Haverling St., Bath, NY 14810, 607 776-4671.
RYAN, Timothy J.; '72 BS; Tchr., Spanish, Coach; Bd. of Educ., Burlington, NJ 08016; r. RD 1, Box 1152 Oxnead Rd., Mt. Holly, NJ 08060, 609 261-3596.
RYAN, William F., Jr.; '70 BS; Tchr.; Florence Twp. Mem. HS, Front St., Florence, NJ 08518; r. 30 Fourth Ave., Roebling, NJ 08554, 609 499-2657.
RYCK, Marsha Adele Cooley (Thomas A.); '72 BSEd Home Econ., '74 MS Fla. St.; Instr., Home Econ.; Okaloosa-Walton Jr. Coll., Niceville, FL 32578, 904 678-5111; r. 33 Garden Ln. 203, Niceville, FL 32578, 904 678-2630.
RYDER, Charles H.; '37 BS Music; Owner; Ryder's Music Store, Same as residence; r. 248 Oakwood Ave., Elmira Heights, NY 14903, 607 734-6352.
RYDESKEY, Anne; '35; r. 875 S. Harbaugh St., Detroit, MI 48209.
RYNEARSON, Helene '23 (See Stearns).
RYON, Beulah B.; '27; r. 8 Pineview Terr., Sidney, NY 13838.

S

SAAD, Joseph G.; '77 BA; r. 138 E. Winter, New Castle, PA 16101, 412 652-4319.

SAAR, Mary Carmella Esposit (Thomas R.); '73 BS Home Econ.; Tchr., Home Econ.; Upper Perkiomen Sch. Dist., 201 W. Fifth St., East Greenville, PA 18041, 215 679-6288; r. Covered Bridge Apts. C-10, Second and Walnut Sts., Perkasie, PA 18944, 215 257-2273.

SAAR, Robert A.; '59 BSEd Eng., Soc. Studies, '62 MS Scranton; Couns., Eng. Tchr.; East Jr. HS, 160 Robinson St., Binghamton, NY 13904, 607 724-1354; r. RD 2, Box 32, Carlin Rd., Conklin, NY 13748, 607 775-0508.

SABATTINI, Alice Yvonne Swartzlander (Michael P.); '70 BSEd Elem. Spec. Educ., '78 Masters Slippery Rock St.; Tchr., Spec. Educ.; Westmoreland Intermediate Unit 7, 15 W. Third St., Greensburg, PA 15601, 412 836-3051; r. 225 Oak Manor Dr., Natrona Heights, PA 15065, 412 226-3273.

SABETTA, Patrick L.; '72 BSEd Elem. Educ.; Unemployment Claims Interviewer; Bur. of Employment Security, 135 Franklin Ave., Scranton, PA 18503, 717 961-4706; r. 506 Fifth St., Dunmore, PA 18512, 717 344-4716.

SABITUS, Mary Louise Fitzgerald (William C.); '47 BS Sec. Eng.; Tchr., Eng.; Vestal Central Sch. Dist., Central Jr. HS, Vestal, NY 13850, 607 757-2261; r. 101 Hazel Dr., Vestal, NY 13850, 607 748-4965.

SABITUS, William C.; '51 BS Elem. Educ., '60 MEd Cortland St.; Principal, Ross Corners Elem. Sch., Vestal, NY 13850, 607 757-2323; r. 101 Hazel Dr., Vestal, NY 13850, 607 748-4965.

SABO, Joseph M.; '65; r. Box 336, Wallkill, NY 12589.

SABOL, Donald T.; '58 BS Eng. Soc. Studies, '68 MS Scranton; r. 201 Marcy St., Plymouth, PA 18651, 717 779-1600.

SABORNIE, Walter E.; '75; r. 221 Sixth St., Sunbury, PA 17801.

SABRICK, Carolyn; '71; r. RD 1, Gilbertsville, PA 19525.

SACHSE, Esther; '37; r. Moscow, PA 18444.

SADAVAGE, Beverly '72 (See Zeller).

SADLER, David W.; '74; r. 277 S. Hanover St., Carlisle, PA 17013, 717 249-4344.

SADOWSKI, Joseph J.; '76 BA Crim. Jus.; Tchr.; Patrick Henry Jr. HS, Houston, TX; r. 216 E. Grand St., Nanticoke, PA 18634, 717 931-4874.

SAEDDEN, Patti '69 (See Hozempa).

SAGER, Russel; '60; r. Tyler Rd., Kirkville, NY 13082.

SAGINARIO, Victor R.; '64 BS Eng., Theatre, '70 MA New York; New Jersey Thespian Theatre Dir.; Eng. Tchr.; Bound Brook HS, W. Union Ave., Bound Brook, NJ 08805, 201 356-2500; r. Apt.-MM10 1275 Rock Ave., North Plainfield, NJ 07060, 201 754-0253.

SAIA, Ann '69 (See Grace).

SAIA, Michael; '69; r. 378 Walnut St., Luzerne, PA 18709.

SAILER, Maude; '12; r. Harrison Valley, PA 16927.

SAIRS, Isabel C. '28 (See Keeney).

SAKUSKY, John T.; '76 BA Crim. Justice; r. 15 W. Union St., Tamaqua, PA 18252, 717 668-4521.

SALADIN, Judith N.; '73; r. 4807 Arney Rd., Harrisburg, PA 17111.

SALAK, Evelyn Ann '65 (See Kruliczek).

SALATINO, Joseph J.; '55 BS Music Educ., '58 MEd Penn. St.; Music Tchr.; Springfield Sch.; r. 831 Adams Dr., Brookhaven, PA 19015, 215 874-8232.

SALBERG, Cathilee G. '71 (See Sharretts).

SALBERG, Karen L.; '73; r. 1325 Elliott St., Williamsport, PA 17701.

SALEM, Michael J.; '74 BA Govt. Politics, '78 JD Georgetown; Law Clerk; US Dept. of Justice, Rm. 4127, Main Bldg., Washington, DC 20530, 202 739-4351; r. 151 E St., SE, Washington, DC 20003.

SALETIN, Sandra; '70; r. 73 S. Welles St., Wilkes-Barre, PA 18702.

SALISBURY, Elizabeth; '34; r. 230 Mineola Dr., Largo, FL 33540.

SALISBURY, Mary Beth Rodenbaugh (Stephen D.); '75 BS Home Econ.; Tchr., Home Econ.; Red Springs City Schs., Red Springs HS, N. Vance St., Red Springs, NC 28377, 919 843-4211; r. 4795 Friar Ave., Fayetteville, NC 28304, 919 425-1163.

SALISBURY, Matthew; '34; r. 230 Mineola Dr., Largo, FL 33540.

SALLADE, Kathleen Ann Appleby (William F.); '75 BSEd Sec. Educ., Math.; Tchr.; r. 405 N. Main St., Coudersport, PA 16915, 814 274-9087.

SALLADE, Robert A.; '55 BS, '61 MS SUNY, Cortland; Tchr.; Horseheads Central Sch. Dist., Center St., Horseheads, NY 14845, 607 739-5601; r. 95 Pine Cir., Horseheads, NY 14845, 607 739-9393.

SALLADE, Ruth Ellen Moore (John A.); '76 BSEd Elem., '78 Reading Cert.; Tchr.; Arnold Elem. sch., Port Allegany Sch. Dist., Port Allegany, PA; r. 12 1/2 Ave. A, Coudersport, PA 16915, 814 274-8790.

SALMON, M. Geraldine; '40 AA, '44 BS Marywood; Tchr.; Riverside Sch. Dist.; r. 126 Valentine St., Moosic, PA 18507, 717 457-6314.

SALONEY, Marie A. '69 (See Berry).

SALONY, Timothy; '68; r. 522 Main St., Lilly, PA 15938.

SALSMAN, Andrea L.; '70; r. RD 2, Laceyville, PA 18623.

SALSMAN, Eugene D.; '63 BSEd Biol.; Tchr.; Wyalusing Area Sch. Dist., Wyalusing, PA; r. RD 2, Box 259, Wyalusing, PA 18853, 717 746-1360.

SALSMAN, Gail D. Dunklee (Ronald V.); '72 BSEd Elem., '76 Masters Reading Bloomsburg St.; Tchr.; Montgomery Area Sch., Montgomery, PA; r. RD 2, Box 304B, Benton, PA 17814, 717 925-2619.

SALSMAN, Judith '72 (See Muench).

SALSMAN, Ronald V.; '72; r. RD 1, Laceyville, PA 18623.

SALTER, Michael; '69; r. RD 2 Ingleside, Naples, NY 14512.

SALVA, Donna L. Ronchi (William M., Jr.); '72 BSEd Eng., '76 MS Scranton; Reading Spec.; Lackawanna Tr. Sch. Dist., RD 1, Factoryville, PA 18419, 717 945-5181; r. 68 College Ave., Factoryville, PA 18419, 717 945-3730.

SALVADGE, Gay A. Evans (Michael R.); '74 BS, '77 MA; Elem. Sch. Tchr.; Galeton Sch., Bridge St., Galeton, PA 16922; r. 133 Germania St., Galeton, PA 16922, 814 435-2940.

SALVADIA, Cynthia Ann Angelo (Joseph J.); '73 BS Home Econ.; Pomeroy's, Harrisburg, PA; r. 323 Crescent St., Harrisburg, PA 17104.

SAMCHUCK, Dianna L.; '74 BS Art Educ.; Art Tchr.; Danville Jr. HS, Danville, PA 17821, 717 275-0114; r. 34 S. Eighth St., Lewisburg, PA 17837, 717 524-7994.
SAMES, Diane L. '76 (See Guerrieri).
SAMES, Karen L. '71 (See Berbary).
SAMPLE, Karen; '70 BS; Tchr.; Pinewood Sch., Kings Rd., Schenectady, NY, 518 355-6000; r. RD 1, Box 479, Altamont, NY 12009, 581 399-8686.
SAMPSON, Adelaide '11 (See Barrett).
SAMPSON, Anne M. '35 (See Alexander).
SAMPSON, Irma R. Wittig (Robert D.); '73 BS Music; Piano and Organ Tchr.; Sampson's Music Studio; r. R2 Box 398, Wellsboro, PA 16901, 717 724-4626.
SAMPSON, Marguerite '40 (See Bryant).
SAMPSON, Ronald A.; '66 BSEd Hist.; Chmn., Soc. Studies Dept.; Hist., Psych. Tchr.; Montrose HS, Montrose, PA 18801; r. RD 1, Box 187, Montrose, PA 18801, 717 278-3420.
SAMSON, Elizabeth A.; '41; r. Bamberg Svc. Club HQ 3-D BDE IAD, APO New York, NY 09139.
SAMSON, Helen M. '49 (See Maynard).
SAMSON, Jamse L.; '75 BA Philosophy; Mgmt. Trainee; Easton Natl. Bank and Trust, Centre Square, Easton, PA, 215 258-2811; r. Easton, PA 18042, 215 253-6470.
SAMWORTH, Luisiana Giangiulio (George F.); '68 BS Home Econ.; Nursery Tchr.; r. Rees Rd. RD 1, Malvern, PA 19355, 215 647-4287.
SANDEEN, Janet '68 (See Zahm).
SANDEL, William P.; '65 BS Music, '70 MM Temple; Music Dept. Chmn.; Muhlenberg HS, Laureldale, PA 19605, 215 929-0705; r. 2003 Elizabeth Ave., Laureldale, PA 19605, 215 921-2620.
SANDEN, Ethel (Eck) Preston (Peter A.); '62 BS Home Econ.; Tchr., Home Econ.; E. Pennsboro Sch. Dist., Enola, PA 17025, 717 732-0723; r. 233 Glenn Rd., Camp Hill, PA 17011, 717 732-3251.
SANDEN, Peter A.; '61 BS Music; Tchr., Humanities, Afro-Asian Culture; Camp Hill Sch. Dist., Camp Hill, PA 17011, 717 737-3489; r. 233 Glenn Rd., Camp Hill, PA 17011, 717 732-3251.
SANDER, Mae; '28; r. 632 Ogontz St., York, PA 17403.
SANDERCOCK, Faith R.; '72; r. 828 Reeder St., Easton, PA 18042.
SANDERS, Gerald D.; '69 BSEd Elem. Soc. Sci., '72 MSEd Bucknell; Head Tchr.; Shikellamy Sch. Dist., Walnut St., Sunbury, PA, 717 286-5104; r. 284 Priestley Ave., Northumberland, PA 17857, 717 473-9584.
SANDERSON, Linda L.; '76; r. RD 2, Box 722, Nelson, PA 16940.
SANDLER, William W.; '58 BS Soc. Studies, '60 MEd Penn. St.; Dean of Student Pers.; Univ. of Miami, Coral Gables, FL 33124, 305 284-5353; r. 7980 SW 145th St., Miami, FL 33158, 305 238-1308.
SANDO, Ernest; '72; r. 29 N. Vine St., Hazleton, PA 18201.
SANDOE, Kenneth C.; '74 BA Pol. Sci., '77 JD Temple; Assoc. Atty.; Christianson and Meyer, 418 Chestnut St., Lebanon, PA 17042, 717 273-1651; r. 111 E. Mill St., Myerstown, PA 17067, 717 866-4636.
SANDROCK, Shirley J. '57 (See Barnhardt).
SANDS, Nelle M. Garrison (William F.); '34 BS Home Econ.; Retired Cafeteria Supv.; r. 7471 Warboys Rd., Bergen, NY 14416, 716 494-1711.
SANDT, Leona T.; '45; r. Rd 3, Box 183, Wyalusing, PA 18853.
SANFORD, Ada W.; '23; r. Burdett, NY 14818.
SANGIULIANO, Eugene N.; '56 BS Elem. Educ., MS Cortland; Supt. of Schs.; Dunmore Sch. Dist., Warren and Quincy Ave., Dunmore, PA 18509, 717 346-2652; r. 1607 Adams Ave., Dunmore, PA 18509, 717 347-2371.
SANGIULIANO, Ruth E. Haas (Eugene N.); '54 BS Elem. Educ.; Homemaker; r. 1607 Adams Ave., Dunmore, PA 18509, 717 347-2371.
SANGUILIANO, Marie; '30; r. 402 S. River St., Wilkes-Barre, PA 18702.
SANGUSKAS, Anneta B.; '48; r. Hop Bottom, PA 18824.
SANNIE, John P.; '74 BS Criminal Justice; Police Agt.; Baltimore Police Dept., 601 E. Fayette St., Baltimore, MD 21201, 301 396-2455; r. 26 Richmar Rd. Apt. E, Owings Mills, MD 21117, 301 356-9239.
SANTA MARIA, Mary A. '70 (See Patanzo).
SANTISO, Thomas M.; '47 BS Math., '52 MS New Hampshire; Pres.; Cabin Records, Same as residence; r. RD 2, Honesdale, PA 18431, 717 253-3622.
SANTON, Marylou '67 (See Nichols).
SANTORO, Frank J.; '71; r. Oakhill Village, Clarks Summit, PA 18411.
SANTUCCI, G. C.; r. RD 1, Box 119, Easton, MD 21601.
SAPORITO, Kristine J. Hodas (Thomas A.); '74 BSEd Home Econ.; Instr., Math; Gilmore Acad., Gates Mills, OH 44040; r. Gates Mills, OH 44040, 216 461-9433.
SAPORITO, Thomas A.; '74 BSEd Soc. Studies; Instr.-American Hist.; Gilmorer Acad., Gates Mills, OH 44040; r. Gates Mills, OH 44040, 216 461-9433.
SAPOUSKI, Sue Egolf (Charles S.); '71 BSEd Biol.; Tchr.; Pottstown Jr. HS, Pottstown, PA 19464; r. RD 2, Box 211A, Oley, PA 19547, 215 689-9830.
SARGEANT, Eleanor '27 (See Grace).
SARGENT, Doris E. Houck; '63 BS Home Econ.; Homemaker; r. Box 81, Millerton, PA 16936, 717 537-2545.
SARGENT, Janet B.; '72; r. 401 Eden Rd., Apt. S-8, Lancaster, PA 17601.
SARGENT, Marguerite R. Kenyon (Leo E.); '75 BS Sci.; Radiation Therapy Tech.; Robert Packer Hosp., Sayre, PA 18840, 717 888-6666; r. 805 N. Elmer Ave., Sayre, PA 18840, 717 884-8825.
SARNAK, William K.; '75 BS Sec. Educ., Hist.; Tchr.; Readington Sch. Dist., Readington, NJ 08822; r. 160 Cossack St., Swoyersville, PA 18704, 717 288-4277.
SARRY, Patricia E. '72 (See Rinaldi).
SARTELL, Mary S.; '44; r. Thompson, PA 18465, 717 756-2757.
SASSANI, Jerome M.; '76; r. RD 1, Box 113, Morris, PA 17851.
SASSANI, Mark A.; '74 BSEd Art; Tchr., Art, Head Wrestling Coach; Mt. Carmel Area HS, West Sixth St., Mt. Carmel, PA 17851, 717 339-1500; r. 100 S. Pine St., Mt. Carmel, PA 17851, 717 339-1106.

SATTERLEY, Florence Ruth '41 (See Place).
SATTERLY, Lamont R.; '65; r. RD 3, Wellsboro, PA 16901, 717 724-2182.
SATURN, Susan G. '77 (See Heath).
SAUCHUK, Michael F.; '68 BS Soc. Studies; Tchr., Coach; Holten-Richmond Jr. HS, Danvers, MA 01963; r. 4 Essex Ln., Apt. C-10, Peabody, MA 01960, 617 531-5213.
SAUERS, Joanne Richard (Dennis F.); '72 BSEd Elem. Educ.; Tchr., Bldg. Coord.; Mifflinburg Area Sch. Dist., Box 126, Laurelton, PA 17835, 717 922-1666; r. RD 1, Box 63, Mifflinburg, PA 17844, 717 966-0136.
SAUNDERS, Avis U.; '36 BS Music; Homemaker; r. 10 Dahlia Ln., Levittown, PA 19055, 215 946-2378.
SAUNDERS, Donald R., Sr.; '62 BS Math., Soc. Studies, '69 MS Elmira; Tchr.; Elmira Hts. Bd. of Educ., College Ave., Elmira Heights, NY 14903, 607 733-5604; r. 624 Coburn St., Elmira, NY 14904, 607 733-3588.
SAUPPE, Donna B. Lucido (Larry R.); '73 BS Elem. Educ.; Former Elem. Tchr.; r. 17 Manor Ln. N., Yardley, PA 19067, 215 295-7058.
SAUPPE, Larry R.; '73 BS German; Tchr.; Tananend Jr. HS, Warrington, PA, 215 343-0650; r. 17 Manor Ln. N., Yardley, PA 19067, 215 295-7058.
SAURBAUGH, Russell P.; '69 BA Chem., '72 MS Wisc.; Rep.; Investors Diversified Svcs., 703-C S. Main St., Horseheads, NY 14845, 607 739-3604; r. 204 Robie St., Bath, NY 14810, 607 776-3084.
SAURMAN, Joan M. Ludgate (Richard L.); '56 BSEd Elem., '59 MS Hofstra; Homemaker; r. 25 Nursery Rd., Huntington Station, NY 11746, 516 HA3-5348.
SAVAGE, Beth Harrington (Richard); '58; r. Berwick, PA 17814, 717 925-6713.
SAVAGE, Kathleen A.; '77 BSEd Music Educ.; Tchr.; r. 1436 North 24th St., Allentown, PA 18104, 215 435-1893.
SAVAGE, Mary M. '74 (See Troutman).
SAVAGE, Nancy J. Roloson (Patrick J.); '75 BSEd Lib. Sci.; Librarian; Upper Dauphin Area Middle Sch., RD, Lykens, PA 17048; r. Box 260F, Lykens, PA 17048, 717 453-9466.
SAVAGE, Patrick J.; '75 BA Biol.; Sales Ofc.; Reiff and Nestor Co., Lykens, PA 17048, 717 453-7113; r. Box 260-F, Lykens, PA 17048, 717 453-9466.
SAVAKINAS, David William; '72 BS Pol. Sci., Sec. Educ.; Claims Supv.; Hartford Ins. Co., 1220 Harrodsburg Rd., Lexington, KY 40504, 606 252-8886; r. 3288 Crater Lake Ct., Lexington, KY 40502, 606 272-9285.
SAVERING, James F.; '73; r. 700 Mtlck. Ave. Blvd. 8, Lewisburg, PA 17587.
SAVIDGE, Alice R. '65 (See Sprout).
SAVINO, Roxann Sterling Barnes (James E.); '72 BSEd Soc. Studies; Exec. Dir.; Svc. Sta. Operators Assn. of Southern NY Inc., Box 2236, Elmira Heights, NY 14903, 607 732-9875; r. Bird Creek Rd., Pine City, NY 14871, 607 732-5686.
SAVOCA, Nancy '74 (See Gerner).
SAWBY, Cryus J., Jr.; '77; r. 48 1/2 Elm St., Topsham, ME 04086.
SAWYER, Gordon; '76; r. Allentown, PA 17111, 215 791-0590.
SAWYER, Harriet Kelts (Ross A.); Retired; r. RD 3, Westfield, PA 16950, 814 628-2501.
SAWYER, Helen E. Wilson (Russell B.); '27 Cert. Kndgtn., Primary, '59 MS SUNY, Potsdam; Retired Tchr.; r. 25 Third St., Malone, NY 12953, 518 483-6312.
SAWYER, Laura J.; '66; r. RD 1, Columbia Cross Roads, PA 16914.
SAWYER, Leah K.; '42 BSEd Music, '46 MM Mich.; Music Tchr.; Franklin Area Sch. Dist., 918 Liberty St., Franklin, PA 16323, 814 437-3289; r. Liberty, PA 16930.
SAWYER, William C.; '66 BS, '71 MS Elmira; Tchr.; Waverly Jr. HS, 3 Frederick St., Waverly, NY 14892, 607 565-2300; r. RD 2, Box 463, Athens, PA 18810, 717 888-6848.
SAX, James E.; '75; r. 235 Second St., Blakely, PA 18447.
SAXE, Janice C. Wolcott (Edward D.); '75 BS; Tchr.; Robert Packer Hosp., Sch. of Nursing, Guthry Sq., Sayre, PA, 607 888-6666; r. 97 Lincoln St., Waverly, NY 14892, 607 565-9585.
SAXER, Vernie Catherine '72 (See Bradish).
SAXTON, Ada Mae Frailey (Wayne E.); '53 BSEd Music Educ.; r. 4845 Springtop Dr., Harrisburg, PA 17111, 717 564-5874.
SAXTON, Dorothy '21 (See Martin).
SAXTON, Elorena '40 (See Sims).
SAXTON, Florence Irene Brooks (Luther V.); '22 Rural Elem.; Retired; r. 8623 E. Colonial Dr., Orlando, FL 32807, 305 277-9610.
SAXTON, Janice M. Monro (Earl); '48 BSEd Home Econ.; r. RD 3 Box 46, Troy, PA 16947, 717 297-2788.
SAXTON, Lenora J. '58 (See Woodard).
SAXTON, Luther V.; '22 BS Hist., Eng.; Retired; r. Box 8, RD 2, Canton, PA 17724.
SAXTON, Sharon L.; '77; r. RD 3, Box 46, Troy, PA 16947.
SAXTON, Wayne E.; '52 BSEd Sec. Educ.; Pres.; Saxton Air Systems, Inc., 3917 Jonestown Rd., Harrisburg, PA 17109, 717 545-3784; r. 4845 Springtop Dr., Harrisburg, PA 17111, 717 564-5874.
SAY, Derwood L.; '65 BSEd, '70 MEd SUNY, Genesco; Tchr.; Cuba Central HS, Cuba, NY, 716 968-2650; r. 118 South St., Cuba, NY 14727, 716 968-2101.
SAYERS, Ronald; '68; r. 134 Nottingham Rd., Pennsville, NJ 08070.
SAYERS, Sharon T.; '68; r. 134 Nottingham Rd., Pennsville, NJ 08070.
SAYETTA, Mary Ann Angleovich (Edward W.); '76 BSED Spc. Educ.; Houseparent; Prospectus Assoc., 708 Center Ave., Reading, PA 19611, 215 372-4637; r. 807 Summitchase Dr., Reading, PA 19611, 215 374-0432.
SAYLOR, David J.; '73 BS Educ.; Supv.; John Hancock Mutual Life Ins., 125 Stafford Bldg. 3, Wayne, PA 19087, 215 687-8100; r. 519 William Rd., King of Prussia, PA 19406, 215 265-2395.
SAYLOR, Emilie B. Rentschler (Charles A.); '21 Cert.; Homemaker; r. 6842 E. Flamenco Dr., Tucson, AZ 85710, 602 298-7877.
SAYLOR, Linda A.; '71; r. Cov. Gardens D-4, Pottstown, PA 19464.
SAYLOR, Peggy L.; '64; r. 218 N. Fifth St., Emmaus, PA 18049.
SAYMAN, Martha Joanne Colton (Arley G.); '61 BS Elem.; Bkpr.; Towanda Motors, Inc., Rt. 6, PO Box 8, Towanda, PA 18848, 717 265-5222; r. RD 1, Box 126, Towanda, PA 18848, 717 265-9810.

SAYRE, Alfred; '22 Cert.; Retired Tchr.; r. 1 Princeton Ct., Wilkes-Barre, PA 18702, 717 829-4832.
SAYRE, Ruth C.; '40; r. 691 Leroy St., Elmira, NY 14904.
SAYRE, Vera Bell (Alfred); '19 Cert.; Former Tchr.; r. 1 Princeton Ct., Wilkes-Barre, PA 18702, 717 829-4832.
SCACCHITTI, Anne Merkel (Vince C.); '73 BA Drama, Comm.; Sales Cnslt.; Rochester Poly-Chrome Co., 45 Halstead St., Rochester, NY 14610, 716 482-2685; r. 78 Bayton Dr., Rochester, NY 14622, 716 544-8516.
SCAIFE, John Killbank; '28 BSEd Math and Sci., '37 Masters Penn. St.; Retired Tchr.; r. 414 Brandon Ave., Williamsport, PA 17701, 717 322-1383.
SCAIFE, Lillian B. '18 (See Jones).
SCALA, Michael C.; '66 BS Elem.; Tchr., Coach; Berwick Area Sch. Dist., Fowler Ave., Berwick, PA 18603, 717 759-2245; r. 812 E. Third St., Berwick, PA 18603, 717 759-1984.
SCANCELLA, Joseph A.; '60 BS Sci., '63 MA Trenton St.; Tchr.; Bristol Twp. Schs., Coats Ave., Bristol, PA 19007, 215 943-3200; r. 506 Greene St., Newtown, PA 18940, 215 968-6327.
SCANLIN, Daniel P.; '74 BSEd Elem. Educ.; Grad. Degree Candidate, Couns. Educ.; Univ. of Scranton; r. 319 Desmond St., Sayre, PA 18840, 717 882-5164.
SCANLIN, Sheryl A. Bourdette (James J.); '71 BSEd Elem. Educ., '73 MEd Elmira; Tchr.; Audrielle Lynch Elem. Sch., Pennsylania Ave., Athens, PA 18810, 717 888-7766; r. RD 2, Box 94, Sayre, PA 18840, 717 883-2061.
SCANLON, Aileen; '71; r. 455 S. Main St., Pittston, PA 18640.
SCANLON, Elizabeth J. Hamilton (Thomas C.); '43 BSEd Elem. Educ.; Sub. Elem. Tchr.; r. 539 Third Ave., Olean, NY 14760, 716 372-2079.
SCANLON, James; '37; r. 35 Moffett St., Plains, PA 18705.
SCANLON, Sheila; '75 BS Elem.; Elem. Tchr., Washington-Gladden Elem., Taylor Rd., Owego, NY 13827; r. 52 George St., Owego, NY 13827, 607 687-1260.
SCAPELLATI, Barbara J.; '77 BS; Retail Sales; Hess's Dept. Store; r. 1330 Sycamore Ave., Bethlehem, PA 18017, 215 867-8489.
SCAPURA, Janet E.; '71; r. 36 Center St., Lansford, PA 18232.
SCARMUCH, Elizabeth S. '50 (See Kennedy).
SCARTELLI, Frances DiMaggio (Joseph P.); '75 BS Med. Tech.; Med. Technologist; Dade Reagents, 1851 Delaware Pky., Miami, FL; r. 1204 Walsh Ave., 24T, Miami, FL 33146, 305 666-6832.
SCARTELLI, Joseph P.; '74 BSEd Music, '77 MM Miami; Musical Therapist, Tchr.; Youth Opportunity Sch.; r. 1204 Walsh Ave., 24T, Miami, FL 33146, 305 666-6832.
SCATTON, Michael A.; '74; r. 21 E. Third St., Hazleton, PA 18201.
SCAVO, Anita C.; '27; r. 23 Glendale Rd., West Hartford, CT 06090.
SCHAAD, Susan A.; '77 BA Soc.; Secy.; Meds Inc.; r. Jackson St., Mildred, PA 18632, 717 928-8445.
SCHADE, Linda J. Ray (Robert W.); '75 BS Lib. Sci.; Library Trainee; Tompkins Cnty. Pub. Library, 312 N. Cayuga St., Ithaca, NY 14850, 607 274-5304; r. 388 Dryden-Harford Rd., Dryden, NY 13053, 607 844-4474.
SCHAEFER, Alfhild I. Parson (Harold L.); '26 Home Econ.; r. 665 Charles Ave., Kingston, PA 18704, 717 287-2014.
SCHAEFER, Emma Schwab (William A.); '13 Cert. Educ. and Dramatics; Homemaker; r. 2216 East 43rd St., Minneapolis, MN 55407, 612 722-3483.
SCHAEFER, Julia '31 (See Porter).
SCHAEFER, Louise T.; '22; r. 160 Cleveland Ave., Rockville Centre, NY 11570.
SCHAEFFER, Nancy '77 (See Smail).
SCHAEFFER, Wanda L. '68 (See Zellers).
SCHAFFER, Anna '23 (See Sealy).
SCHAFFER, Diane Marie '70 (See Sharer).
SCHAFFER, Susan Jean Heller (Bradley L.); '74 BSEd Home Econ.; Homemaker; r. RD 3, Box 375, Clarks Summit, PA 18411, 717 587-0227.
SCHALL, Linda Louise '65 (See Austin).
SCHAMEL, Guy A.; '69 BSEd; VP; Schamel Bros. Contracting Inc., Hector, NY 14841; r. Peach Orchard Point, Hector, NY 14841, 607 546-2700.
SCHAMEL, John, Jr.; '62; r. Box 16, Chemung, NY 14825.
SCHAMEL, Michael J.; '70; r. 440 Park Ave., Waverly, NY 14892.
SCHAMEL, Patrick B.; '70 BA Biol.; Pres.; Schamels' Insulation, Waverly, NY 14892; r. 218 Clinton Ave., Waverly, NY 14892, 607 565-9785.
SCHAMEL, Sally Louise Caffo (John B., Jr.); '62 BS Math.; Town Justice; Town of Chemung, Chemung, NY 14825; r. Box 163, Chemung, NY 14825, 607 529-3563.
SCHANBACHER, Anna Elizabeth Doughton (Harold L.); '32 BSEd Sec.; Retired; r. Box 53, Liberty, PA 16930, 717 324-2564.
SCHANBACHER, Genevieve E. '33 (See Stone).
SCHANBACHER, Jane E.; '74 BSEd Music; Self Employed; r. Box 53, Liberty, PA 16930, 717 324-2564.
SCHANBACHER, John R.; '69 BS Elem. Educ., '75 MSEd Elmira; Tchr.; Gladys Burnham Elem. Sch., RD 2, Wellsburg, NY 14894, 717 596-2102; r. Box 404, Spencer, NY 14883, 607 589-6465.
SCHANBACHER, Joyce '44 (See Gilbert).
SCHANBACHER, Kay; '69; r. Box 164, Morris, CT 06763.
SCHANBACHER, Mary Jean; '63 BSEd Sec. Soc. Studies, '77 MS Elmira; Tchr., Title I Remedial Math.; Spencer Elem. Sch., Spencer, NY 14883; r. 63 N. Main St., Spencer, NY 14883, 607 589-6672.
SCHANBACHER, Ronald L.; '74; r. 214 Melrose Ave., Clarks Summit, PA 18411, 717 587-4369.
SCHANBACHER, Sandra L.; '76 BA Pol. Sci.; Employee Benefits Spec.; Hinckley, Allen, Salisbury and Parsons, Attys., 2200 Industrial Bank Bldg., Providence, RI 02903, 401 274-2000; r. Apt. 6, 283 S. Main St., Coventry, RI 02816, 401 821-9210.
SCHANBACHER, William H.; '60 BSEd; Tchr.; Spencer Van Etten Central Sch., Spencer, NY; r. RD 1, Whispering Pines Ranch, Van Etten, NY 14889, 607 589-6437.
SCHANBACHER, Winfred; '17; r. 1133 Louisa St., Williamsport, PA 17701, 717 322-8729.

SCHANBACKER, Ferne T. (Gerald C.); '43 BS; Tchr.; Warren Miller Elem. Sch.; r. 180 S. Main St., Mansfield, PA 16933, 717 662-3775.
SCHANBACKER, Kay; '69; r. Box 164, Morris, CT 06763.
SCHANBACKER, Terry; '69; r. Box 164, Morris, CT 06763.
SCHANER, Richard; '59; r. Westfield, PA 16950.
SCHANK, Dorothy M.; '48 BSEd Math., Soc. Studies, '64 MEd Penn. St.; Elem. Sch. Tchr.; J.R. Lowell Sch. 43, 1145 Cornell St., Scranton, PA 18504; r. 1204 Richmont St., Scranton, PA 18509.
SCHAPPEL, Alison J.; '76; r. 1837 Blvd. of Allies, Pittsburgh, PA 15219.
SCHAPPELLE, Robert H.; '61 BSEd Math., '63 MA Kent St.; Sr. System Analyst; Gen. Dynamics, Data Systems Svcs., Mail Zone 41-5232, San Diego, CA 92138, 714 277-8900; r. 4638 Berwick Dr., San Diego, CA 92117, 714 278-7873.
SCHAPPELLE, Rosemary Lee Rieppel (Samuel J.); '69 BSEd Elem. Educ., '74 MEd Penn. St.; Homemaker; r. 7 Queenswood Blvd., Owego, NY 13827, 607 687-5369.
SCHAPPELLE, Samuel J.; '69 BS Physics, '74 MS Penn. St.; Sr. Assoc. Programmer; IBM Corp., Rt. 17C, Owego, NY 13827, 607 687-2121; r. 7 Queenswood Blvd., Owego, NY 13827, 607 687-5369.
SCHARTLE, Mary N.; '67; r. RD 5, Towanda, PA 18848.
SCHATZ, Patricia L. Weisbrod (Fred M.); '64; r. 10405 Willow Brac, Tampa, FL 33624, 813 961-8500.
SCHAU, Patricia R. '54 (See Weimer).
SCHAUER, Donald; '67; r. 215 Stafford Ave., Scranton, PA 18505.
SCHAVER, Grace H. Harper (Donald R.); '66 BS Music; Homemaker; r. RD 1, Knoxville, PA 16928.
SCHEAFFER, Cynthia R. '74 (See Removcik).
SCHEELE, Mathilda Anna '36 (See Miller).
SCHEELEY, Kathryn '30 (See Apgar).
SCHEIBNER, Gaylord; '37; r. Lockport, NY 14094.
SCHEIBNER, Genevieve; '38; r. Lockport, NY 14094.
SCHEIDLER, Sheila M. '72 (See Reese).
SCHEIDT, Maria Emily Haberstroh (William E.); '61 BSEd Educ.; Homemaker; r. 3567 Willow Beach St. SW, Prior Lake, MN 55372, 612 447-4823.
SCHEIDWEILER, Angeline M. Kwasneski (Bernard T.); '41 BSEd; Homemaker; r. 341 Beartown Rd., Painted Post, NY 14870.
SCHEINGOLD, Aida; '67; r. 58 Park Ave. Apt. 3A, Binghamton, NY 13903.
SCHEITHAUER, Raymona S. '61 (See Massari).
SCHELHORN, Robert J.; '65 BSEd Elem.; Art Instr., Coach; Milton Hershey Sch., Catherine Hall, Hershey, PA 17033, 717 534-3569; r. 575 Sand Hill Rd., Hershey, PA 17033, 717 534-2942.
SCHELL, Sandra Corey (Leslie); '59 BS Music; Elem. Music Tchr.; Susquehanna Comm. Sch.; r. 815 Prospect St., Susquehanna, PA 18847, 717 853-4421.
SCHELLHAAS, Nancy D. '74 (See Callear).
SCHELLING, Gloria A. Choplick (Andrew W.); '72 BS; Elem. Art Tchr.; Big Springs Sch. Dist., Newville, PA; r. RD 4, Carlisle, PA 17013, 717 249-6781.
SCHEMERY, Jeanne L. '72 (See Makarczyk).
SCHEMERY, William P.; '69; r. 51 N. Main St., Mansfield, PA 16933.
SCHENCK, Catherine Jane '69 (See Myers).
SCHENCK, Susan E.; '71 BSEd Elem., '77 MEd West. Md.; Tchr., Spec. Educ.; Waynesboro Sch. Dist., Summitview Elem. Sch., Waynesboro, PA; r. 23B Tritle Ave., Waynesboro, PA 17268, 717 762-2377.
SCHERER, Mary S. Page (Norman R.); '71 BS Home Econ.; Home Econ. Tchr.; Milford Jr. HS, Old Allentown Rd., Quakertown, PA 18951, 215 536-2300; r. 522 W. Fifth St., Pennsburg, PA 18073.
SCHERMERHORN, Carol; '77 BS; Asst. Mgr.; K-Mart Apparel; r. 423 Cedar St., Allentown, PA 18102, 215 434-6837.
SCHEUER, Marion L.; Retired; r. c/o Huldah Rentschler, 323 Adams Ave., Apt. 309, Scranton, PA 18503.
SCHEUER, Miriam Howells (Charles E.); '29 Cert. Elem., '58 MS Marywood; Retired Tchr., Principal; r. 705 Miles Ave., Olyphant, PA 18447, 717 489-1990.
SCHEYEY, Myron; '67; r. Gen. Delivery, Reeders, PA 18352.
SCHIAVONE, Denise A.; BSEd Spec. Educ.; Tchr., Spec. Educ.; Capital Area Intermediate Unit 15, Carlisle Ctr., Carlisle, PA 17013, 717 243-2771; r. 1877 Spring Rd., Carlisle, PA 17013.
SCHICKLING, Chester J.; '66 BS Soc. Sci., '75 MA Ariz.; Sales Rep.; Beech Aircraft Corp., Witchita, KS, 316 681-7069; r. 419 S. Dell Rose, Wichita, KS 67218, 316 681-0623.
SCHIEL, Thelma M. '66 (See Monaghan).
SCHIELKE, Paul H.; '73 BA Eng.; Soc. Worker; Tioga Cnty. Juvenile Ct. Ctr., Wellsboro, PA 16901, 717 724-5766; r. RD 1, Box 160, Covington, PA 16917, 717 659-5354.
SCHIEVE, Lucille L.; '36; r. 9980 Ulmerton Rd. 321, Largo, FL 33541.
SCHILLING, Alan J.; '74; r. 417 1/2 S. Arnold, Mt. Pleasant, MI 48558.
SCHILLING, Diane Brensinger (George L.); '68 BA; Invoice Clerk; Wible Lang. Inst. Inc., 24 S. Eighth St., Allentown, PA 18105; r. 261 Powder Mill Ln., 2, Emmaus, PA 18049, 215 965-9632.
SCHIMMELL, Margret Ann (Peggy); '75 BS Home Econ., Child, '78 MEd Penn. St. Univ.; Tchr.; Spring Grove Sr. HS, Spring Grove, PA 17325, 717 225-5711; r. 822 York St. Apt. A, Hanover, PA 17331, 717 632-2709.
SCHIMPF, Edith G. McGaffic (Dale C.); '70 BS Home Econ., '74 MA Ind. Univ., Penn.; Home Econ. Tchr.; N. Schuylkill Jr.-Sr. HS, Ashland, PA 17921; r. 115 N. Second St., Frackville, PA 17931.
SCHINK, Pamela Irene '73 (See Sotter).
SCHIPBANKER, Elinor Luise; '20 Cert., '43 BFA Syracuse; Retired Tchr., Art; r. 5 Bacon St., Wellsboro, PA 16901, 717 724-3511.
SCHLAPPI, Charles F.; '33 BS; Retired Tchr.; r. 18 Fassett St., Canton, PA 17724, 717 673-8488.
SCHLAPPI, Helen '43 (See Bower).
SCHLAPPI, Joan E.; '66; r. RD 1, Troy, PA 16947.
SCHLAPPI, Judith E.; '66 BSEd Soc. Studies, '71 MSW Smith; Psychiatric Soc. Work; St. Francis Comm. Mental Health Ctr., 45th St., Pittsburgh, PA 15201, 412 622-4561; r. 34 Oakhurst Cir., Pittsburgh, PA 15215, 412 782-1019.

SCHLAPPI, Sharon S. '62 (See Stackhouse).
SCHLAPPICH, Hazel C. Hohl (Leon N.); '61 BSEd Elem.; Tchr.; Elizabethtown Middle Sch.; r. 559 E. Willow St., Elizabethtown, PA 17022, 717 367-1482.
SCHLAUTA, Bohdau; '25; r. 1127 E. Georgia, Phoenix, AZ 85026.
SCHLEGEL, Donna Lou '59 (See Hepler).
SCHLEGEL, Jean F.; '70; r. 106 Mayer St., Reading, PA 19606.
SCHLEGEL, Mary K.; '74 BSEd Spec. Educ., '77 MEd Trenton St.; EMR Tchr., L.D. Resource Room Tchr.; Palisades HS, RD 1, Kintnersville, PA 18930, 215 847-5131; r. 419 North 16th St., Allentown, PA 18102, 215 432-2530.
SCHLEGEL, Randall L.; '75 BA Psych.; Staff Member Phase II; Bradford Children's Home, Same as residence; r. 800 E. Main St., Bradford, PA 19607.
SCHLENKER, LaRue L. Kistler (Marvin F.); '56 BS Home Econ.; r. 23 Kristin Pl., Old Tappan, NJ 07675, 201 767-0355.
SCHLENKER, Marvin F.; '50 BS Music; Dir., News Dept.; ABC, 7 West 66th St., New York, NY 10023, 212 581-7777; r. 23 Kristin Pl., Old Tappan, NJ 07675, 201 767-0355.
SCHLENKER, Nancy L. Birk (Rich A.); '74 BS; Tchr., Music; Gutiar Guild Acad. of Musical Arts, 329 Cinnaminson, Palmyra, NJ; r. P3 Yorkshire Arms Apt., Burlington, NJ 08016, 609 386-7168.
SCHLENKER, Rich A.; '75 BS; Music Tchr.; Willingboro Pub. HS, Willingboro, NJ 08046, 609 871-9000; r. P3, Yorkshire Arms Apts., Burlington, PA 08016, 609 386-7168.
SCHLIEDER, Ruth Ann '60 (See Jenney).
SCHLIEDER, Susan Eileen '68 (See Fetterman).
SCHLIER, Denise A. Reinert (David G.); '76 BSEd Elem. Educ.; Asst. Mgr.; Feel Fine, Berkshire Mall, Wyomissing, PA 19609; r. Apt. 6, Bank Bldg., Fleetwood, PA 19522, 215 944-0030.
SCHLINE, Betty Ruth Lamb (Kenneth P.); '49 BS Hist.; Tchr.; Crawford Central Sch. Dist., 719 N. Main St., Meadville, PA 16335, 814 724-3960; r. 964 B St., Meadville, PA 16335, 814 332-1165.
SCHLINE, Donald; '52; r. Calle Diezde Andino, Santurce, Puerto Rico 00911.
SCHLOYER, Ronald A.; '63 BSEd Music; Vocal Music Tchr.; Hanover Pub. Sch. Dist., 190 E. Walnut St., Hanover, PA 17331, 717 637-2261; r. 309 Baer Ave., Hanover, PA 17331, 717 637-9652.
SCHMALZEL, Debra A. '77 (See Fruhnheiser).
SCHMAUCH, Susan E. Morgans; '75 BSEd Home Econ.; Home Econ. Tchr.; Minersville Area Sch. Dist., Minersville, PA 17954, 717 544-4551; r. 244 A. Laurel St., Minersville, PA 17954, 717 668-4338.
SCHMAUS, Anthony E.; '73 BSEd Music Educ.; Asst. Band Dir.; Verona Sch. Dist., 151 Fairview Ave., Verona, NJ 07044, 201 239-3590; r. 453 Park Ave., Orange, NJ 07050, 201 678-8729.
SCHMAUS, Barbara Renfro (Larry E.); '72 BSEd Music; Tchr., Music; Clearfield Area Sch. Dist., Clearfield Middle Sch., Clearfield, PA 16830, 814 765-5302; r. Box 147, Hyde, PA 16843, 814 765-4785.
SCHMAUS, Larry E.; '72 BSEd Music; Music Tchr.; Clearfield Middle Sch., Clearfield, PA 16830, 814 765-5302; r. Box 147, Hyde, PA 16843, 814 765-4785.
SCHMELZLE, C. Delores; '50; r. 139 E. William St., Bath, NY 14810.
SCHMELZLE, Helen Williams; '27 Cert.; Retired Tchr.; r. RD 1, Roaring Branch, PA 17765, 717 673-8251.
SCHMICK, Gail '65 (See Husted).
SCHMICKEL, Frances M.; '36; r. 1117 North 21st St., Allentown, PA 18104.
SCHMID, Eileen B. '70 (See Bricker).
SCHMIDT, Becky L.; '71; r. 508 Second Ave., Tarentum, PA 15084.
SCHMIDT, Dale Kathryn '61 (See Danilowicz).
SCHMIDT, Elizabeth Marie; '47 BS Home Econ., '71 MS Scranton; Asst. HS Principal; Wallenpaupack Area Sch. Dist., Star Rt. 2, Box 17, Hawley, PA 18428, 717 226-4511; r. PO Box 156, Hawley, PA 18428, 717 226-4745.
SCHMIDT, Emilie E. '19 (See Grochtmann).
SCHMIDT, Gilbert; '62 BSEd Geog., Hist., '67 MS Elmira; Tchr.; Horseheads Central Sch., Horseheads, NY 14845; r. 435 Hickory Grove Rd., Horseheads, NY 14845, 607 739-4907.
SCHMIDT, Helen R.; '61; r. RD 1, Beaver Dams, NY 14812.
SCHMIDT, John R.; '54; r. 1526 N. Lincoln Ave., Scranton, PA 18508.
SCHMIDT, Lynn; '69; r. Rt. 2, 157 A, Mullins, SC 29574.
SCHMOLL, Sally Schulze Welles (Allen F., Jr.); '35 BSEd Elem.; Retired Tchr.; r. RD 2, Box 146, Old Log House, Wyalusing, PA 18853, 717 746-1216.
SCHMOOK, Rebecca J.; '75 BS Home Econ.; Activities Dir.; Moravian Mnr., 300 W. Lemon St., Lititz, PA 17543, 717 626-0214; r. 163 Parkview Hts. Rd., Ephrata, PA 17522, 717 733-6212.
SCHMOUDER, Leona S.; '71; r. RD 1, Box 206, Liberty, PA 16930.
SCHMUCKER, Patrice R.; '76; r. RD 3, Stoystown, PA 15563.
SCHNAUFFER, Sandra Kreidler (Will); '65 BSEd Home Econ.; Home Econ. Coord.; Shawnee Intermediate Sch., 1010 Echo Tr., Easton, PA 18042; r. 2100 Quincy Ave., Easton, PA 18042.
SCHNAVELY, Deborah K. '72 (See Stevens).
SCHNECK, Robert P.; '75; r. 929 1/2 E. Sycamor St., Allentown, PA 18103.
SCHNEIDER, Anna Maria '70 (See Wentzel).
SCHNEIDER, Ellen Adele Teed (Claude S.); '26; r. 311 Bennett St., Montoursville, PA 17754, 717 368-8461.
SCHNEIDER, John A.; '74; r. 19 Shaver Ave., Shavertown, PA 18708.
SCHNEIDER, Michael R.; '77; r. 123 New St., Muncy, PA 17756.
SCHNELL, Elisabeth H. '29 (See Holvey).
SCHNELL, Gertrude H.; '55 BS Elem. Educ., '72 MSEd St. Bonaventure; Elem. Tchr.; Franklinville Central Sch., 32 N. Main St., Franklinville, NY 14737, 716 676-3159; r. 25 Second Ave., Franklinville, NY 14737, 716 676-5651.
SCHOBERT, Ens. Fred K.; '76 BA Psych.; US Navy; r. RD 5, Box 174, Lewisburg, PA 17837, 717 524-2169.
SCHOENFELDER, Suzanne Marie '74 (See Corr).
SCHOLEFIELD, Alice B.; '52; r. Strong Terr., Box 184, Woodbourne, NY 12788.
SCHOLL, Caroline N.; '17; r. 362 S. Hampton Rd., Elmira, NY 14904.

SCHOLL, Elizabeth M.; '71; r. 107 Walnut St., Montoursville, PA 17754.
SCHOLL, Mary Jane; BSEd Music, '74 MEd Trenton St.; Musician and Conductor; Free-lance; r. 5023 Cedar Ave., Philadelphia, PA 19143, 215 474-6602.
SCHOLZ, Evangeline Place (Franz D.); '32 Cert. Elem. Educ.; Elem. Tchr.; r. 77 West St., North Attleboro, MA 02760, 617 695-6810.
SCHOOL, Ed; '70; r. 69 Village Ln., Levittown, PA 19054.
SCHOOL, Mary; '69; r. 144 North 11th St., Allentown, PA 18102.
SCHOOLEY, Anne Weaver (John H.); '64 BS Music Educ., '68 MM E. Car.; Voice Instr., Concert Performer; Fairmont State Coll., Locust Ave., Fairmont, WV 26554, 304 367-4219; r. 1138 Bell Run Rd., Fairmont, WV 26554, 304 366-3758.
SCHOOLEY, John H.; '65 BS Music Educ., '68 MM Theory-Composition E. Carolina; Assoc. Prof., Music, Resident Composer; Fairmont St. Coll., Locust Ave., Fairmont, WV 26554, 304 367-4275; r. 1138 Bell Run Rd., Fairmont, WV 26554, 304 366-3758.
SCHOONOVER, Allan R.; '72 BS; Asst. Mgr.; Playtown Toy Store, 1645 Litic Pike, Lancaster, PA 17601, 717 394-4052; r. 75 Foal Ct., Lancaster, PA 17602, 717 392-4984.
SCHOONOVER, B. Allan; '64 BSEd Soc. Studies, '70 MS Elmira Coll.; Principal; Troy Jr. HS, PO Box 67, Troy, PA 16947, 717 297-2176; r. 185 Prospect St., Troy, PA 16947, 717 297-2501.
SCHOONOVER, Gilbert R.; '55 BSEd Educ.; Tchr.; Big Springs Sch. Dist.; r. Rt. 4, Box 40, Newville, PA 17241, 717 776-3044.
SCHOONOVER, Hazel S.; '13; r. RD 2, Stroudsburg, PA 18360.
SCHOONOVER, Janice A. '67 (See Kyttle).
SCHOONOVER, Jeanne M. Chamberlain (Rodney G.); '72 BS Elem. Educ.; Tchr.; Northeast Bradford Sch. Dist., RD 1, Rome, PA 18837, 717 744-2562; r. 7 Thomas St., Towanda, PA 18848, 717 265-9054.
SCHOONOVER, Lillian B. (Robert A.); '39 BSEd Eng.; Retired Nurse, US Navy; r. RFD 1, Box 83, Knoxville, PA 16928.
SCHOONOVER, Nancy Giantomasi (Dennis J.); '76 BSEd Elem. Educ.; Sub. Tchr.; North. Tioga Sch. Dist., Elkland, PA 16920; r. 104 Sheldon Ave., Elkland, PA 16920, 814 258-5518.
SCHOONOVER, Sheree E.; '77 BSEd; Tchr.; Blossburg Health Ctr.; r. RD 1, Mansfield, PA 16933, 717 662-2530.
SCHOTT, James W.; '57 BS Music; Tchr.; Galeton Area Sch. Dist., Bridge St., Galeton, PA 16922, 814 435-6571; r. 34 Orchard Ave., Galeton, PA 16922, 814 435-2295.
SCHRAMLING, Diana M.; '67; r. 113 Hallock St., Jamestown, NY 14701.
SCHRAMM, Alexandria Ann Sitkowski (Daniel J.); '73 BA Eng.; Eng. Tchr.; Tunkhannock Area HS, Tunkhannock, PA; r. 253 Richard St., Kingston, PA 18704, 717 288-0706.
SCHRAMM, Daniel J.; '75; r. 26 Colonels Rd., Wilkes-Barre, PA 18702.
SCHRECK, Valarie Ann; '76 BSEd Spec. Educ.; Tchr., Socially and Emotionally Disturbed; Capital Sch. Dist., Dover, DE 19901, 302 678-5574; r. S. State St., Dublin Apts., Dover, DE 19901.
SCHREFFLER, Cheryl A.; '74; r. 1104 Lake St., Elmira, NY 14901.
SCHREFFLER, Shirley E. '57 (See Crossley).
SCHREI, Claire F.; '70; r. 1815 E. Greenleaf St., Allentown, PA 18103.
SCHREI, Joanne C.; '70; r. 1815 E. Greenleaf St., Allentown, PA 18103.
SCHREINER, Frank J.; '73 BS Music; Dir., Band; Red Land HS, RD 2, Box 39, Lewisberry, PA 17339, 717 938-6561; r. 418 Geary Ave., New Cumberland, PA 17070, 717 774-0778.
SCHREINER, Margaret; '19; r. 443 Richmond Ave., Buffalo, NY 14200.
SCHREINER, Susan N. Mumper (Frank J.); '74 BS Music; Homemaker; r. 418 Geary Ave., New Cumberland, PA 17070, 717 774-0778.
SCHRIMPER, Martha L. Brown (Clarence E.); '66 BS Music Educ.; Dir. of Hand Bell Choir, Waterford Meth. Church; Tchr.; Ft. LeBoeuf Sch. Dist.; r. 243 E. Fifth St., Waterford, PA 16441, 814 796-6236.
SCHRIVER, Steven D.; '75 BS Music; Bandsman; US Army, 282nd Army Band, Ft. Jackson, SC 29207, 803 751-4394; r. Ft. Jackson, SC 29207.
SCHROEDER, Constance Kosht (Steven J.); '74 BA Psych.; r. RD 2, Box 275, Mansfield, PA 16933, 717 662-3830.
SCHROEDER, Jayne E.; '67 BSEd Elem. Educ.; Elem. Sch. Tchr.; Blue Ridge Sch. Dist., RD 2, New Milford, PA 18834; r. Randolph St. Apts., RD 1, Great Bend, PA 18821, 717 879-4530.
SCHROYER, David; '67; r. Box 225, RD 3, Camden, NY 13316.
SCHROYER, Mary W.; '67; r. 236 E. Alleghany Ave., Emporium, PA 15834.
SCHUBMEHL, Robert F.; '72; r. 450 Forest Ave., J-309, Norristown, PA 19401, 215 265-2836.
SCHULER, Jennie E. Farnsler (Robert H.); '69 BSEd Elem. Educ.; Homemaker; r. RD 1, Green Meadows, Montgomery, PA 17752, 717 546-8191.
SCHULER, Robert H.; '69 BS Art Educ.; Tchr.; Williamsport Area Sch. Dist., W.A.S.D., Williamsport, PA 17701, 717 323-8411; r. RD 1, Montgomery, PA 17752, 717 546-8191.
SCHULTZ, Barry J.; '74; r. 2054 Clarence St., Allentown, PA 18103.
SCHULTZ, Christine; '73; r. 208 Whitemarsh Pl., Macungie, PA 18062.
SCHULTZ, Dyson; '62; r. La Plume, NY 18440.
SCHULTZ, George F.; '62; r. 811 Rankin Pl., Greensboro, NC 27400.
SCHULTZ, James; '67; r. 4408 Hamilton Dr., Woodbridge, VA 22191.
SCHULTZ, Joyce A. '64 (See Childress).
SCHULTZ, Kathleen M. Harvey (Joseph J.); '68 BS Home Econ.; Tchr.; Livingston Stueben Wyoming Cnty, BOCES; r. 9 S. Walnut St., Nunda, NY 14517, 716 468-5518.
SCHULTZ, Kay R.; '67; r. 4408 Hamilton Dr., Woodbridge, VA 22191.
SCHULZ, Helen D.; '16; r. Faulkaway B13, Gwynedd, PA 19436.
SCHULZE, Jane M. Rathbun (Harry O.); '45 BSEd Music; Homemaker; r. Box 188, RD 1, Wyalusing, PA 18853, 717 746-1508.
SCHUMACHER, Beryl Champlin (Edwin C.); '54 BSEd Music Educ.; r. 1182 Chenango St., Binghamton, NY 13901, 607 723-6976.

SCHUMAN, Pat McMaster (Robert E.); '70 BSEd Elem. Educ., '73 MEd Shippensburg; Elem. Tchr.; Connewago Valley Sch., Berlin Rd., New Oxford, PA 17350; r. RD 4 Box 152, New Oxford, PA 17350, 717 624-7493.
SCHUSTER, Linda M.; '77 BSEd Spec. Educ.; Tchr. Learning Disabled; Snyder Elem. Sch.; r. 101 N. Elmer Ave., Sayre, PA 18840, 717 888-6417.
SCHUTT, Agnes E. Burt (Willard E.); '30 BS Home Econ.; Retired Cafeteria Mgr., Dietitian; r. 4 S. East St., Coudersport, PA 16915, 814 274-8097.
SCHUTT, Janice B. '59 (See McConnell).
SCHUTTE, June Eilleen Brabec (Howard G.); '47 BSEd, '62 Master Indiana Univ. of Penn.; Tchr.; West Park Sch., 701 Darlington Rd., Beaver Falls, PA 15010, 412 843-1060; r. Hearthston Farm, RD 1, Beaver Falls, PA 15010, 412 843-6954.
SCHUYLER, Linda M. '71 (See Horning).
SCHVON, Helene A.; '74; r. 102 Third Ave., Kingston, PA 18704.
SCHWAB, Agnes M.; '25; r. Box 546, Elmira, NY 14902.
SCHWAB, Charles A.; '70; r. 30 Teft Ave., Clifton Springs, NY 14432.
SCHWAB, Emily Gertrude Borck (Richard W.); '52 BSEd Elem. Educ., '70 MS SUC, Brockport; Tchr.; Rochester City Sch. Dist., Lincoln Sch. 22, 27 Zimbrich St., Rochester, NY 14621, 716 467-7160; r. 41 Seville Dr., Rochester, NY 14617, 716 544-6491.
SCHWAB, Emma '13 (See Schaefer).
SCHWAB, Frank A.; '77; r. RD 3, Box 1098, Mansfield, PA 16933.
SCHWAB, Gladys A. '30 (See Merrill).
SCHWAB, John A.; '69 BSEd Math.; Tchr.; Wellsboro Area Sch. Dist., Nichols St., Wellsboro, PA 16901, 717 724-2306; r. RD 2, Box 406, Mansfield, PA 16933, 717 662-2916.
SCHWAB, Kay Irene Dry (John A.); '68 BSEd Home Econ.; Homemaker; r. RD 2, Box 406, Mansfield, PA 16933, 717 662-2916.
SCHWAB, Linda M.; '74 BSEd Elem., '77 MEd; Tchr.; Blossburg Elem. Sch., 132 Hannibal St., Blossburg, PA 16912, 717 638-2280; r. RD 3 Box 1098, Mansfield, PA 16933, 717 662-3650.
SCHWAB, Nancy J. '70 (See Hepfer).
SCHWAB, Patricia; '69; r. 30 Teft Ave., Clifton Springs, NY 14432.
SCHWAB, Robert R.; '37 BS Soc. Studies; Foreman East. Dist.; Tri Cnty. Rural Elec., Mansfield, PA 16933; r. RD 3, Box 1098, Mansfield, PA 16933, 717 662-3650.
SCHWALM, Michael; '68; r. 113 Old Mill Dr., Camp Hill, PA 17011.
SCHWARTING, Suzanne S.; '77 BSEd Home Econ. Educ.; Ext. Staff Assoc.; Kayuga Cnty., 248 Grant Ave., Auburn, NY 13021, 315 255-1183; r. 311 Westfall St., Syracuse, NY 13209, 315 487-7145.
SCHWARTZ, Elizabeth Ann Miller (Michael R.); '71 BSEd Eng., '78 MS Bloomsburg St.; Eng. Tchr.; Line Mountain Middle Sch., Shamokin St., Trevorton, PA 17881, 717 797-2189; r. 403 Market St., Trevorton, PA 17881, 717 797-1583.
SCHWARTZ, Patricia A.; '73 BSEd Soc. Studies; Tchr., Coach; York Suburban HS, Hollywood Dr. and Southern Rd., York, PA 17403; r. 523 Pennsylvania Ave., York, PA 17401.
SCHWARTZ, Robert T.; '77; r. RD 2, Box 51, Wellsboro, PA 16901.
SCHWARTZ, Samuel; '62; r. 209 S. Tenth St., Lebanon, PA 17042.
SCHWARTZ, Thomas W.; '67; r. RD 1, Box 119B, Walnutport, PA 18088.
SCHWARTZEL, Denise L.; '75 BS Elem. Educ.; Elem. Sch. Tchr.; North. Tioga Sch. Dist., Tioga, PA 16946; r. 104A Corey Creek, Mansfield, PA 16933, 412 774-8232.
SCHWARZ, Michael G.; '70 BS Math., '72 MS Clarkson Coll. of Tech.; HS Tchr.; North. Tioga Sch. Dist., Westfield, PA 16950, 814 367-2233; r. 107 North St., Elkland, PA 16920, 814 258-7461.
SCHWARZ, Ruth A. Pfaff (J. Gilbert); '30 BSEd Music; Retired Elem. Sch. Tchr.; r. 18 Riddle Rd., Camp Hill, PA 17011, 717 737-0158.
SCHWARZBAUER, Dieter W.; '68 BSEd Educ., '72 MS Elmira; Tchr.; Southside HS, Pennsylvania Ave., Elmira, NY; r. 1111 Haskell St., Elmira, NY 14904, 607 734-9210.
SCHWEIGHOFER, Karen; '74; r. Tyler Hill, PA 18469.
SCHWEINSBERG, Joanne; '69; r. RD 3, Box 203, Lewisburg, PA 17837.
SCHWENZER, Robert G.; '70; r. 119 Hedgerow Dr., Morrisville, PA 19067.
SCIALDONE, Loretta; '69 BSEd Home Econ. Educ.; Juvenile Rehab. Couns.; Youth Dev. Ctr., Dept. of Pub. Welfare, 3701 Old Trevose Rd., Cornwells Heights, PA 19047, 215 671-3233; r. 77 Chalet Village, Feasterville, PA 19047, 215 322-5296.
SCIALPI, Mary Burr (Anthony); '31 Cert.; Retired; r. 248 Main St., Blossburg, PA 16912, 717 638-2450.
SCICCHITANO, Ann L.; '77; r. PO Box 351, Lancaster, PA 17603.
SCOPIMICH, Carol Weisbrod (John A.); '67 BA Math. Gen., '68 MS Clarkson Tech.; Programmer; IBM Corp., Raleigh, NC; r. 6605 Winding Tr., Raleigh, NC 27612, 919 787-4438.
SCOTIA, Loretta A. '64 (See Pennington).
SCOTT, Annmary '40 (See Rosch).
SCOTT, Barbara; '74 BSEd Elem. Educ., '77 MEd Kutztown St.; Elem. Tchr.; Quakertown Comm. Sch. Dist., 600 Park Ave., Quakertown, PA 18951, 215 536-2300; r. Forge Gate, Apt. I-1, Snyder Rd., Lansdale, PA 19446, 215 368-5861.
SCOTT, Barbara J. '69 (See Shipman).
SCOTT, Christine Lalley (Richard R.); '69 BSEd Elem. Educ.; r. 150 Montclair Dr., Rochester, NY 14617, 716 342-1277.
SCOTT, Clarence A.; '76; r. PO Box 285, Troy, PA 16947.
SCOTT, Ellen E.; '38 BS Elem. Educ.; Retired Elem. Tchr.; r. RD 2, New Albany, PA 18833, 717 363-2603.
SCOTT, Geraldine B.; '60 BS Home Econ.; Patient Svc. Supv.; Stouffer's Mgmt. Food Svc., St. Ann's Home, 1500 Portland Ave., Rochester, NY 14621; r. 47 Tidd Ave., Victor, NY 14564, 716 924-3695.
SCOTT, Jane A. '64 (See Van Noy).
SCOTT, Kathleen M.; '71; r. Star Rt., Line Lexington, PA 18932.
SCOTT, Lesley L. '62 (See Mack).
SCOTT, Mary D. '72 (See Kolcharno).
SCOTT, Nancy K.; '71; r. 121 Holiday Ln., Hamburg, NY 14075.

SCOTT, Robert P.; '73; r. 339 Debbie Blvd., Lansing, MI 48917.
SCOTT, Sara S. '28 (See Benson).
SCOTT, Susan L. Klitgord (Robert M.); '68 BSEd Elem. Educ., '71 MS Elmira; r. 29 Temple St., Avon, NY 14414, 716 226-2869.
SCOTT, Susan M.; '74; r. 102 Summit Tr., Scranton, PA 18508.
SCOTT, Sylvia J.; '70 BS Elem. Educ.; Elem. Tchr.; Warren Cnty. Sch. Dist., Third and East St., Warren, PA 16365; r. 12 Pine St., Russell, PA 16345, 814 757-8040.
SCOTT, Sylvia Niedzialek; '70; r. 12 Branch St., Russell, PA 16365.
SCOTT, Teresa; '26; r. 25 Welch St., Pittston, PA 18640.
SCOTT, Timothy J.; '71 BSEd Elem. Educ., Spec. Educ., '75 MEd Penn. St.; Principal; Bloomfield Centre Elem. Sch., E. McLure St., New Bloomfield, PA, 717 582-2923; r. 1916 Esther Dr., Carlisle, PA 17013, 717 243-8658.
SCOUTEN, Clifford E.; '15; r. RD 3, Box 3531, Ft. McCoy, FL 32637.
SCRANTON, Bernard B., II; '75 BS Sec. Educ.; Actor, Singer; r. 241 West 97th, Apt. N, New York, NY 10025, 212 666-3506.
SCUDDER, David; '60; r. 60 Ontario St., Corning, NY 14832.
SCUDDER, Marie '46 (See Hulse).
SCUDDER, Susan Jean Ahlum (John O.); '72 BS Home Econ., '74 MEd Penn. St.; Home Econ. Tchr., Saucon Valley Sr. HS, Polk Valley Rd., Hellertown, PA 18055, 215 838-7001; r. Box 501, Blue Church Rd., Coopersburg, PA 18036, 215 282-4468.
SCULL, Sandi S.; '75 BS Art; Architectural Designer; Swendsen Engr., Inc., 968 Main St., Honesdale, PA 18431, 717 253-5601; r. 645 W. Park St., Honesdale, PA 18431, 717 253-5788.
SCUTT, Richard J.; '55; r. 91 Stevens St., Wellsville, NY 14895.
SEAGERS, Genevieve '31 (See Caldwell).
SEAL, Mildred F.; '29 Cert.; Retired Remedial Reading Tchr.; r. 289 Church St., New Milford, PA 18834, 717 465-3219.
SEALS, Mary M.; '62; r. PO Box 771, Cypress, CA 90630.
SEALY, Anna Schaffer (Ross); '23 Cert., '46 BA Scranton; Retired Tchr.; r. 258 Main St., Duryea, PA 18642, 717 457-4412.
SEALY, Doris '30 (See Davis).
SEALY, Mary D.; '32; r. 257 Marcy St., Duryea, PA 18642.
SEAMAN, Agnes S.; '24; r. 215 Liberty Ave., Westbury, NY 11590.
SEAMAN, Harold E.; '20, '25 BA Franklin Marshall; Retired; r. 600 Rural Ave., Williamsport, PA 17701, 717 326-2572.
SEAMAN, Julia Ann Carpenter (Charles V.); '21 Cert.; r. 314 Jackson Ave., Susquehanna, PA 18847, 717 853-4624.
SEAMAN, Rae Mathews (Charles S.); '12 Cert.; r. 1100 Quincy Ave., Apt. 5B, Scranton, PA 18510, 717 343-5156.
SEAMANS, Harriet McCabe (Waldo G.); '30 BS French, Latin; Retired Tchr.; r. 602 W. Main St., Elkland, PA 16920, 814 258-5220.
SEAMANS, Waldo G.; '31 BS Music; Retired Tchr.; r. 602 W. Main St., Elkland, PA 16920, 814 258-5220.
SEAMANS, Winifred Hunt (Perry E.); '34 BSEd; Retired Tchr.; r. 32 Jackson St., Wellsboro, PA 16901, 717 724-2604.
SEARFOSS, Robert C.; '68 BS Math., '70 MEd Elmira; Tchr.; Elmira City Sch. Dist.; r. 634 Coburn St., Elmira, NY 14904, 607 732-1650.
SEARLE, Allen P.; '66; r. 17 Fourth Ave., Warren, PA 16365.
SEARS, Arden H.; '58 BS Music, '64 MEd Wayne St.; Music Tchr.; Corning Sch. Dist., Corning, NY 14830; r. RD 2, Meads Creek Rd., Painted Post, NY 14870, 607 962-6958.
SEARS, Kathleen A. '75 (See Smith).
SEARS, Mary Crossen (Arden H.); '75 MEd Elem. Educ.; Elem. Sch. Tchr.; Warren L. Miller Sch., Dorsett Dr., Mansfield, PA 16933; r. RD 2 Meads Creek Rd., Painted Post, NY 14870, 607 962-6958.
SEARS, Walter; '59; r. 8506 Jackson Rd., RD 1, Painted Post, NY 14870.
SEATHERS, Nona Skees (Michael L.); '73 BS Elem. Educ.; Tchr.; Quakertown Sch. Dist.; r. RD 2, Box 55, Center Valley, PA 18034, 215 797-0148.
SEBASTIAN, Deborah Ann '73 (See Henly).
SEBASTIAN, Joseph A.; '51 BSEd Soc. Studies; Tchr.; Wilkes Barre Area Sch. Dist., Boyd Dodson Elem. Sch., Wilkes-Barre, PA 18702, 717 825-6881; r. 377 Stanton St., Wilkes-Barre, PA 18702, 717 824-8691.
SEBASTIANELLI, Lynne; '66 BSEd Home Econ.; Home Econ. Tchr.; Morris Hills HS, W. Main St., Rockaway, NJ 07866; r. 44 Center Grove Rd., N-16, Dover, NJ 07801, 201 366-6525.
SEBBEN, Mary Alice Klugh (Andrew M.); '36 BS Music, '40 MA Columbia; Music Tchr.; Trenton Pub. Schs., Dayton St., Trenton, NJ 08610, 609 393-8000; r. 16 Richey Pl., Trenton, NJ 08618, 609 392-2549.
SEBRING, James C.; '68; r. Driftwood, PA 15832.
SECHRIST, Hazel Lodge (William C.); '30 Cert.; r. Box 63 RD 6, Waynesboro, PA 17268, 717 762-4607.
SECHRIST, Helen Dunbar (Harry I.); '28; Retired Tchr.; r. 836 Ridgedale Ave., Woodbridge, NJ 07095, 201 634-1188.
SECHRIST, Jo Anne; BSEd Art; Art Tchr.; Canton Elem. Sch., Canton, PA 17724; r. Troy, PA 16947.
SECHRIST, Mary E. '29 (See Reese).
SECOL, Stephen J.; '20; r. 5 North 16th St., East Orange, NJ 07017.
SECOR, Barbara A. Dimon (Gordon S.); '49 BS Music; Vocal Music Tchr., Choral Dir.; Wyalusing Area Sch. Dist., Wyalusing, PA 18853; r. RD 1, Rome, PA 18837, 717 247-7150.
SECOR, Gordon S.; '49 BS Sci., '63 MEquiv. Clarkson; Asst. Bus. Mgr.; Stout Supply Inc., Box 218, Wysox, PA 18854, 717 265-9181; r. RD 1, Rome, PA 18837, 717 247-7150.
SECOR, Janet M. Damm (Harold E.); '75 BS Pub. Sch. Nursing; Nursing Instr.; Robert Packer Hosp. Sch. of Nursing, Sayre, PA 18840, 717 888-6666; r. 105 Miller St., Sayre, PA 18840, 717 885-4514.
SECULA, Eileen E.; '75; r. Apt. 27, Larch Rd., Sayre, PA 18840.

SEDOR, Mary J.; '30 Elem. Educ., '55 ME Md.; Retired Elem. Tchr.; r. 2730 Ordway St., NW, Washington, DC 20008.
SEDOROVICH, Walter J.; '71; r. 208 Tilgham Ave., Centreville, MD 21617.
SEDWICK, Marlene L. McKinnis (David L.); '71 BS Home Econ., '77 MS Ind.; Home Econ. Dept. Chmn.; M.T.P. Perry Twp., Southport HS, 971 E. Banta Rd., Indianapolis, IN 46227, 317 787-9404; r. 917 Beach Dr., Greenwood, IN 46142.
SEEBER, Suzanne; '68; r. S. Tioga Ln., Willingboro, NJ 08046, 609 871-4288.
SEEFELDT, Juergen; '71 BS German; Tchr.; Mifflinburg Area Sch. Dist., Mifflinburg, PA 17844; r. 51 Chestnut St., Mifflinburg, PA 17844, 717 966-0483.
SEEFELDT, Marianne '69 (See Bozzo).
SEELE, Elizabeth Lonis; '23 Home Econ.; Retired, Hosp. Dietician; r. 19 John St., Ilion, NY 13357, 315 894-8513.
SEELEY, Alice M.; '76 BS Music; Prof. Military Musician; US Army, USAESOM N.A.B., Little Creek, Norfolk, VA 23521; r. 2026 Sunset Dr., Berwick, PA 18603.
SEELEY, Dorothy L. '25 (See Pearson).
SEELEY, Helen '52 (See Pratt).
SEELEY, Lorensa '21 (See Williams).
SEELEY, Margaret '31 (See Howard).
SEELEY, Mary Faith '64 (See Van Noy).
SEELEY, Norman C.; '33 BS Sci.; Retired, Pratt and Whitney Aircraft Co.; r. 57 Cleveland Rd., Lake Worth, FL 33463, 305 964-2940.
SEELEY, Regina L. '47 (See Razey).
SEELEY, Sarah R. '74 (See Dunbar).
SEELY, Claude O.; '65 BSEd Soc. Studies; Spec. Educ. Program Coord.; Seneca Highlands Intermediate Unit 9, Smethport, PA 16743; r. RD 1, Box 220, Coudersport, PA 16915, 814 274-9398.
SEELY, Dorao; '25; r. Osceola, PA 16942.
SEELY, Eleanor '56 (See Stilwell).
SEELY, Giles C.; '60 BSEd Math., Sci., '69 MA Bowling Green; Tchr.; Susquehanna Valley Central Sch. Dist., Box 225, Conklin, NY 13748, 607 775-0170; r. RD 2, Box 24, Montrose, PA 18801, 717 278-1655.
SEELY, Hugh T.; '73 BA Geog.; Student; Mansfield St.; r. Box 149, RD 1, Osceola, PA 16942, 814 258-5389.
SEELY, Joan I. Gleason (Hugh T.); '71 BS Lib. Educ., '77 MSEd; Librarian; Westfield Boro Elem. Sch., Westfield, PA 16950, 814 367-2712; r. Box 149, RD 1, Osceola, PA 16942, 814 258-5389.
SEELY, Mary F.; '60; r. Box 184, Hallstead, PA 18822.
SEELY, Nancy Jane Bachman (Claude O.); '64 BSEd Soc. Studies; Homemaker; r. RD 1, Box 220, Coudersport, PA 16915, 814 274-9398.
SEELYE, Carl A.; '73 BSEd Spec. Educ., '74 MEd Penn. St.; Vocl. Rehab. Couns.; Dept. of Labor and Indust., Bur. of Vocl. Rehab., BVR Kingston Ctr., 2550 Kingston Rd., York, PA 17402, 717 757-4821; r. 508 N. Scott St., York, PA 17404, 717 792-0702.
SEELYE, Hazel Louise '17 (See Baker).
SEELYE, Hugh L.; '25; r. 701 N. Market St., Selinsgrove, PA 17870, 717 374-4532.
SEELYE, Margaret G.; '28; r. 2701 N. Market St., Selinsgrove, PA 17870.
SEELYE, Robert L.; '58 BS Biol., Geog., '76 MST Union; Tchr., Biol.; Shaker HS, 445 Watervliet-Shaker Rd., Latham, NY 12110, 518 785-5511; r. 1 Phoebe Ct., Latham, NY 12110, 518 783-7442.
SEETHALER, Karen L. '72 (See Bordt).
SEGAR, Myrtle J. (Ben P.); '24 Cert.; Retired Tchr.; r. RD 2, Sayre, PA 18840, 717 882-9233.
SEGUR, Patricia K. '71 (See Hamernick).
SEIBERT, Rose R.; '65; r. Market St., Freeburg, PA 17827.
SEIDEL, James S.; '73; r. 3724 St. Lawrence Ave., Reading, PA 19606.
SEIFERT, Deborah J.; '70 BSEd Home Econ., '74 MEd Indiana Univ. of Penn.; Tchr., Home Econ.; Harbor Creek Sch. Dist., 6375 Buffalo Rd., Harbor Creek, PA 16421, 814 899-3157; r. RD 7, Davison Rd., Erie, PA 16510, 814 899-7396.
SEIFERT, Diane E.; '77; r. 46 Stanton St., Williamsville, NY 14221.
SEIFERT, Evelyn Jean Auten (Richard L.); '44 BS Home Econ.; Chief Sch. Lunch Cook, Mill Middle Sch.; Williamsville Central Sch. Dist., Georgetown Sq., Williamsville, NY 14221, 716 634-5300; r. 46 Stanton St., Williamsville, NY 14221, 716 632-5218.
SEIFERT, Richard L.; '43 BS Music; Corrosion Engr.; Tenn. Gas Pipeline Co., 485 Sunset Dr., Hamburg, NY 14075, 716 648-0760; r. 46 Stanton St., Williamsville, NY 14221, 716 632-5218.
SEILER, Karen '63 (See Labuski).
SEIPP, Dorothy Jean '43 (See Turner).
SEITZ, Bessie I. Vanzile (James J.); '41 BS; Retired; r. 14 Nelson Ave., Bradford, PA 16701, 814 362-2821.
SEITZER, Frederica Lucinda Frey (H. Bruce); '18 Cert. Elem. Educ.; Retired Tchr.; r. 1542 Memorial Ave., Williamsport, PA 17701, 717 322-2824.
SEIWELL, Darryl L.; '70; r. 317 N. Eighth St., Lehighton, PA 18235, 215 377-2490.
SEIWELL, Ruth Marie '73 (See Baker).
SEIZ, Dorothy Sinnanytr (Carl H.); '72 BS Music; Westfield Elem. Sch., Westfield, PA 16950; r. Little Marsh, PA 16931, 717 376-3486.
SELBY, Jo-Ann M. Mills (Birge, Jr.); '74 BS Home Econ.; Homemaker; r. 1333 Calvert Ln., Lancaster, PA 17603, 717 299-5903.
SELL, Sarah A. Trautman (Lee R.); '65 BS Home Econ.; Dietitian; Comm. Gen. Hosp., 245 N. Sixth St., Reading, PA 19601, 215 376-4881; r. RD 2078, Fleetwood, PA 19522.
SELLECK, Christine Leiby (Carl L.); '27 Cert. Elem, '61 BSEd; Retired Elem. Sch. Principal; Wellsboro Area Sch. Dist., Wellsboro, PA; r. 250 St. James St., Mansfield, PA 16933, 717 662-3095.
SELLECK, Ella Mahalia '09 (See Barrows).
SELLECK, Ezra B.; '11 TEA, '16 DDS Temple; r. RFD 3, Coudersport, PA 16915.
SELLERS, Gerry Lee Byham (Robert Jr.); '74 BS Home Econ., '77 MSEd Penn. St. Univ.; Tchr., Home Econ.; Portland Sch. Dist., Lincoln Jr. High, Portland, ME; r. D-2 Junipers E., Yarmouth, ME 04096, 207 846-3026.
SELTZER, Bonnie D.; '65; r. 1201 Spruce St., Montoursville, PA 17754.
SELTZER, Fred W.; '62 BSEd Math.; Tchr.; Carlisle Area Sch. Dist., 623 W. Penn St., Carlisle, PA 17013, 717 243-5353; r. 515 W. North St., Carlisle, PA 17013, 717 243-2368.
SELTZER, Herbert E.; '64; r. 1201 Spruce St., Montoursville, PA 17754.

SELVAGE, Fr. Daniel L.; '72 BA Psych., '75 MDiv Gen. Theo. Sem.; Priest; Instr.; Epis. Church of the Holy Cross; Gannon Coll. Theo. Dept., Same as residence, 814 725-4679; r. PO Box 166, North East, PA 16428, 814 725-5464.

SEMAN, Janice E.; '77 BA Crim. Justice; Outreach Worker; Tioga Cnty. Juvenile Court System; r. 306B St. James Pl., Mansfield, PA 16933, 717 662-3108.

SEMICEK, Michael D.; '75; r. 340 E. Center, Mt. Carmel, PA 17851.

SEMMEL, Keith D.; '76 Speech Comm., '77 MA Bowling Green St.; Grad. Student; Bowling Green St. Univ.; r. Apt. 81, Piedmont Apts., 731 High St., Bowling Green, OH 43402, 419 352-0034.

SEMONICH, John; '42 BS, '54 MEd Pittsburgh; Music Tchr.; Cambria Hts. Sch. Dist.; r. 215 James Ave. Ext., Patton, PA 16668, 814 674-3639.

SEMSKI, Mary Ellen '75 (See May).

SENSENING, Phyllis Slair (Aaron); '45 Music; Homemaker, Self-employed; Talamage Woolens; r. Cedar Ave., Brownstown, PA 17508, 717 656-7193.

SENSINGER, Dawne B. '67 (See Ladeas).

SENSINGER, Medellna N. '35 (See Houseknecht).

SENTE, Kay M.; '74; r. Box 33, Lamar, PA 16848.

SERAFIN, Joanne E.; '70 BSEd Vocl. Tech. Ed., '74 MEd Rutgers; Co-op. Indust. Educ. Instr.; Lehigh Cnty. Vocl., Tech. Sch., Schnecksville, PA 18087; r. 1669 C 33rd St. SW, Allentown, PA 18103, 215 797-3310.

SERAFIN, Sandra K. Shoemaker (Thomas); '72 BSEd; Homemaker; r. 221 W. Third St., Red Hill, PA 18076, 215 679-2208.

SERAFIN, Thomas; '69 BA; Sales; NCR, Philadelphia, PA 19034; r. 221 W. Third St.., Red Hill, PA 18076, 215 679-2208.

SERFOSS, Frederick; '58; r. 518 Broad Ave., Susquehanna, PA 18847.

SERINE, James V.; '74 BSEd French, '78 MEd Scranton; Tchr.; Cardinal Gibbons HS, 3301 Western Blvd., Raleigh, NC 27606; r. 2417-L Wesvill Ct., Raleigh, NC 27607, 919 781-2382.

SERINE, Marie T. Finnegan (James V.); '74 BS Spec. Educ.; Program Coord.; Tammy Lynn Dev. Ctr., Cardinal Gibbons Dr., Raleigh, NC 27606; r. 2417-L Wesvill Ct., Raleigh, NC 27607, 919 781-2382.

SERINO, Carol A.; '65; r. 318 Fremont St., West Pittston, PA 18643.

SERVA, Ann D. Bradley (Angelo); '60 BS Elem. Educ.; Tchr. of Trainables; Dongill Sch., Sherman St., Wellsboro, PA 16901, 717 724-4185; r. RD 2, Middlebury Center, PA 16935, 717 376-4311.

SETZER, Kathleen J. Wilke (Warren A., Jr.); '68 BS Math.; r. Box 335, Arrowhead Lake Rd., Brackney, PA 18812, 717 663-2259.

SEVEH, Margaret H.; '63; r. 3041 W. Chester Pike, Broomall, PA 19008.

SEVERN, Alice '28 (See Johnson).

SEVERN, Freda '25 (See Wilmot).

SEVERS, John R.; '69 BS Soc. Sci., '75 MA Glassboro; Tchr.; Andover Regl. Sch. Dist., Newton, NJ 07860, 201 383-3721; r. RD 6, Box 381, Newton, NJ 07860, 201 383-6741.

SEVERS, Pamela I.; '70; r. Rear 733 Main St., Edwardsville, PA 18704.

SEVICK, Kathleen J. '73 (See Greenberg).

SEWELL, Marla M.; '72 BS Elem. Educ.; Tchr.; Dalton Elem. Sch., Lackawanna Tr., Dalton, PA 18414; r. RD 1, Dalton, PA 18414, 717 945-5818.

SEXTON, Oliver M., Jr.; '63 BS Music; Vocal Instr.; Warren L. Miller Sch., Dorsetl Dr., Mansfield, PA 16933, 717 662-2192; r. 150 Prospect St., Box 81, Mansfield, PA 16933, 717 662-3106.

SEXTON, Ruthann; '74 BS Home Econ., '77 MEd Indiana Univ. of Penn.; Dir., Dietary; Chief Admin. Dietitian and Food Svc.; Mt. Desert Island Hosp., Bar Harbor, ME 04609, 207 288-5081; r. PO Box 628, Bar Harbor, ME 04609, 207 288-5338.

SEYBERT, Beverly A.; '73 BSEd Elem. Educ.; Grad. Student; Penn. St. Univ.; r. 250 Jefferson St., Bloomsburg, PA 17815, 717 784-3043.

SEYMOUR, C. Arthur; '43 BS Sci., Sec. Educ., '51 MEd Rochester; Jr. HS Principal; Dansville Central Sch., 31 Clara Barton St., Dansville, NY 14437, 716 335-5429; r. 44 Chestnut Ave., Dansville, NY 14437, 716 335-6275.

SEYMOUR, Doris '26 (See Bullard).

SEYMOUR, Helen S. '23 (See Raynor).

SEYMOUR, Jennie B.; '32; r. RD 1, Dauphin, PA 17018.

SEYMOUR, John P.; '65; r. PO Box 427, Marcus Hook, PA 19061.

SEYMOUR, Linda Jean '60 (See Farrell).

SEYMOUR, R. Duane; '57 BS Math., Sci.; Entprs. Sales Mgr.; Agway Corp., Syracuse, PA; r. RD 1, Box A14, Mainesburg, PA 16932, 717 549-3582.

SEYMOUR, Robert W.; '71 BSEd; Tchr.; Northern Potter HS, Ulysses, PA, 814 848-7534; r. Box 34, RD 1, Roulette, PA 16746.

SEYMOUR, Stanley; '33 Cert., '39 BS; Retired, Tchr.; r. RD 1, Box 816, Mainesburg, PA 16932, 717 549-5063.

SEYMOUR, Warren R.; '53 BS Sci., '65 PhD Mo.; Prof., Educ. and Couns. Psychologist; Univ. of Mo., 6 Hill Hall, Columbia, MO 65201, 314 882-7631; r. 202 Manor Dr., Columbia, MO 65201, 314 445-2956.

SGRO, Mary Jane; '70; r. F70 Neshaminy Greene, Bristol, PA 19007.

SHADDOCK, Shirley Anne Boyle (Charles H.); '53 BS Elem Educ., '59 MEd Penn. St.; Elem., Tchr.; Campbell Central Sch., Campbell, NY 14821; r. E. Washington St. Ext., Bath, NY 14810, 607 776-4391.

SHADDUCK, Pearl '56 (See Wood).

SHADE, Juanita D.; '71; r. 109 Birchbrook Ct., Irwin, PA 15642.

SHADE, Susan Evans; '70; r. Box 303, Silverdale, PA 18962.

SHADES, Charles L.; '74 BS Math.; Math. Tchr.; Radnor Middle Sch., Wayne, PA, 215 688-8100; r. 314 Gay St., Phoenixville, PA 19460, 215 935-1707.

SHADES, Mary Ann Harris (Charles L.); '74 BSEd Home Econ.; r. 314 Gay St., Phoenixville, PA 19460, 215 935-1707.

SHADLE, Roy M., II; '75 BSEd Spec. Educ.; Truck Driver; CLS Coal Co., Branchdale, PA, 717 544-4131; r. Box 41, Quakake, PA 18245, 717 467-2765.

SHADY, Jared; '68; r. 81 Fisherville Rd. 9, Concord, NH 03301.

SHAFER, Beatrice '50 (See Phillips).

SHAFER, Christina; '68; r. 582 Charles St., Kingston, PA 18704.
SHAFER, Karen M.; '74; r. RD 1, Box 1-C, Curwensville, PA 16833.
SHAFER, Margie '50 (See Hartman).
SHAFER, Mark S.; '73; r. 19 Beachwood Bldg., Middletown, PA 17057.
SHAFER, Mary Irene Ross (William E.); '28 Cert. Eng.; Retired Tchr.; r. 41 S. Sherman St., Wilkes-Barre, PA 18702, 717 822-1502.
SHAFFER, Anna G.; '64 BS; Tchr.; Bensalem Sch. Dist., 2901 Bellview Dr., Cornwells Heights, PA 19020, 215 639-5776; r. 2151 Old Lincoln Hwy., Langhorne, PA 19047, 215 752-1787.
SHAFFER, Barbara (John G.); '60 BS; Tchr.'s Aide; Jordan Rd. Sch., Jordan Rd., Somerspoint, NJ 08244; r. 405 Francis Ave., Linwood, NJ 08221, 609 927-6232.
SHAFFER, Dane H.; '74; r. 223 S. Almond Ct., Frankfort, IL 60422.
SHAFFER, Eva R. Berdanier (Gardner N.); '27 BSEd French, Eng., '65 MSEd SUNY, Oneonta; Retired Tchr.; r. 1902 E. Main St., Endicott, NY 13760, 607 748-1152.
SHAFFER, Joy M.; '77; r. 114 N. Newberry St., York, PA 17407.
SHAFFER, Judith B.; '62 BSEd Elem. Educ.; Tchr.; Sullivan Cnty.; r. RD 1, Forksville, PA 18616, 717 924-3440.
SHAFFER, Julie A. '71 (See Larnard).
SHAFFER, Thomas R.; '76; r. RD 1, Port Allegany Rd., Coudersport, PA 16915.
SHAILER, Lavenia '12 (See Steiner).
SHAILOR, Mary L. '12 (See Steiner).
SHAIR, Vera '22 (See Shortsleeves).
SHAKESPEARE, David E.; '76 BA; Grad. Student; Franklin Pierce Law Ctr., Concord, NH; r. 111 Oakleign Ave., Harrisburg, PA 17111, 717 564-2636.
SHAMROY, Eleanor M. '59 (See Perry).
SHANER, Linda I. VanDine; '70 BS Home Econ., '74 MEd Penn. St.; Tchr., Home Econ.; Muncy Area Sch. Dist., W. Penn St., Muncy, PA 17756; r. Box 212, RD 1, Muncy, PA 17756, 717 546-5421.
SHANK, Thomas M.; '77 BA; Laborer; George W. Weaver and Son Trucking Co., 806 N. Second St., Harrisburg, PA, 717 939-9846; r. 17 Berkley Dr., Middletown, PA 17057, 717 939-3216.
SHANNON, Jerry A.; '48 BS Gen. Sci., Soc. Sci., '57 EdD Cornell; Prof., Sci. Educ. and Biol.; SUNY, Oneonta, 115 Fitzelle Hall, Oneonta, NY 13820, 607 431-3183; r. 82 West St., Oneonta, NY 13820, 607 432-3581.
SHANNON, Keith G.; '74 BA Span.; Waiter; Marios Resturant, 2604 Fifth Ave., San Diego, CA 92103, 714 234-1822; r. 4352 Tecumseh Way, San Diego, CA 92117, 714 270-6328.
SHANNON, Lawrence A.; '76; r. 170 S. Main St., Mansfield, PA 16933.
SHAREK, Flora J.; '76 BS Home Econ.; Fabric Buyer; Fishers Big Wheel Inc., 102 Nesbitt Rd., New Castle, PA 16105, 412 658-3781; r. RD 1, Box 138A, Pulaski, PA 16143, 412 964-2622.
SHARER, Diane Marie Schaffer; '70 BSEd Home Econ.; Adult Educ. Instr.; Hamburg Sch. System; r. 55 Therin Dr., Hamburg, NY 14075, 716 648-4171.
SHARKEY, Margaret A. Curran (John F.); '65 BS Home Econ.; Home Econ. Tchr.; Johnston Sr. HS, Cherry Hill Rd., Johnston, RI 02919; r. 25 Hugenot Dr., East Greenwich, RI 02818, 401 884-5178.
SHARP, Denise S. Fisher (Richard E.); '72 BSEd Elem. Educ., '75 MS Shippensburg St.; Tchr.; Governor Mifflin Intermediate Sch., 600 Governor's Dr., Shillington, PA 19607, 215 775-1461; r. RD 3235, Mohnton, PA 19540, 215 775-1643.
SHARP, Myrl B.; '17; r. 1463 Ocean Ave., Brooklyn, NY 11230.
SHARP, Phoebe Cornish (George J.); '70 BS Elem. Educ.; Former Tchr.; r. 552 Valley Rd., Gillette, NJ 07933, 201 647-3228.
SHARPE, Bernard J.; '76 BSEd Elem. Educ.; Tchr.; Allentown Diocese Sch. System, St. Joseph's and Immaculate Conception, Jim Thorpe, PA; r. 2 E. Ridge St., Lansford, PA 18232, 717 645-9977.
SHARPE, Clio Adeline '35 (See Reinwald).
SHARPE, Helen E. '35 (See Baird).
SHARPE, Lynn Zenzel; '77 BS Art; Tchr.; Panther Valley Middle Sch.; r. 2 E. Ridge St., Lansford, PA 18232, 717 643-9977.
SHARRETTS, Cathilee G. Salberg (Timothy B.); '71 BS Lib. Educ.; Tchr.; W. Shore Sch. Dist., Harrisburg, PA; r. E95 RD 1, Etters, PA 17319, 717 938-3735.
SHARROW, Cynthia A.; '76 BS Home Econ.; Consumer Coord.; Penn. Dept. of Agr., RD 4, Meadville, PA 16335, 814 336-6890; r. 1281 Pennsylvania Ave., Meadville, PA 16335, 814 336-1997.
SHARTLE, Ernest J.; '67; r. 10 York Ave., Towanda, PA 18848.
SHAUBERGER, Sally J.; '71 BS Home Econ.; Cashier; Buyer's Fair, Reese Plz., Girard, PA 16417, 814 774-9412; r. RD 1, Girard, PA 16417, 814 774-8259.
SHAUGHNESSY, Thomas J.; '72 BA Geog.; Exec. Dir.; Carbon Cnty. Planning Comm., PO Box 210, Jim Thorpe, PA 18229; r. PO Box 546, Jim Thorpe, PA 18229.
SHAUP, Phyllis A.; '76 BS Lib. Sci.; Children's Librarian; Hazelton Pub. Library, Church and Maple Sts., Hazelton, PA 18201, 717 454-2961; r. 113 Maple St., Delano, PA 18220, 717 467-3935.
SHAUT, Mary E.; '29; r. Canisteo, NY 14823.
SHAW, Ada '48 (See Vallet).
SHAW, Barbara A. Evans (Byron P.); '62 BSEd Elem. Educ.; Elem. Tchr.; Corning City Sch. Dist., First St., Corning, NY 14830, 607 962-4631; r. 119 Platt St., Painted Post, NY 14870, 607 962-5249.
SHAW, Daisy Lee Brace (Earl W.); '09 BS Cert. Elem. Educ.; Retired; r. 301 N. Main St., Mansfield, PA 16933, 717 662-3827.
SHAW, Daryl W.; '31 BSEd Math., Soc. Studies, '64 DEd George Washington; Retired Principal; VP; Montgomery Cnty. Bd. of Educ., 850 Hungerford Dr., Rockville, MD 20850, 301 279-3617; r. 703 Brantford Ave., Silver Spring, MD 20904, 301 622-0355.
SHAW, Dora P.; '27; r. 6706 Majesty Oak Pl., Memphis, TN 38138.
SHAW, Dorothy Wallace (James M.); '34 Cert.; Retired Elem. Tchr.; r. RD 2, Box 46A, Hallstead, PA 18822, 717 465-3233.
SHAW, Earl; '52; r. 26011 Woodfield Rd., Damascus, MD 20750.
SHAW, Edward M.; '77; r. Sayre, PA 18840.

SHAW, Elaine Gee (Harold L.); '54 BSEd Sci.; Homemaker; r. RD 1, Box 221, Mansfield, PA 16933, 717 662-2203.
SHAW, Ellyn C.; '73; r. 2390 Grandview Dr., York, PA 17403.
SHAW, Genivieve C.; '26; r. 18 Sherwood St., Mansfield, PA 16933.
SHAW, Jack S.; '60 BS Soc. Studies, '67 MS Alfred; Supervising Principal; Friendship Central Sch., W. Main St., Friendship, NY 14739, 716 973-3311; r. 8 Maple Ave., PO Box 476, Friendship, NY 14739, 716 973-7400.
SHAW, Lt-Col. John H.; '38 BSEd Math., Sci.; Owner; John H. Shaw Funeral Home, Same as residence; r. 400 N. Front St., Milton, PA 17847, 717 742-8111.
SHAW, Karen S.; '72 BSEd Elem. Educ.; Veterinarian's Asst.; Dr. Ronald Farrell, RD 1, Mansfield, PA 16933; r. RD 2, Mansfield, PA 16933, 717 662-2832.
SHAW, Laura '39 (See Tooker).
SHAW, Laura D.; '02; r. 2715 Hawthorne Dr. NE, Atlanta, GA 30345, 404 971-5773.
SHAW, Margaret L. Fly (Stephen J.); '72 BSEd Home Econ.; Homemaker; r. 401 W. Logan St., Norristown, PA 19401, 215 272-0620.
SHAW, Martha E.; '34 BSEd Elem., Soc., Eng., '46 MSEd Univ. of Penn.; Retired; r. 65 Fern St., Auburn, ME 04210, 207 782-6887.
SHAW, Pam D.; '61; r. 300 George St., Hanover, PA 17331.
SHAW, Pauline M. Pingor (Robert E.); '55 BSEd Math., Soc. Studies; Homemaker; r. 821 Debonair Dr., Endwell, NY 13760, 607 785-5175.
SHAW, Rachel Ethel Downs (Robert B.); '42 BS Home Econ.; Homemaker; r. RD 2, Laceyville, PA 18623, 717 869-1207.
SHAW, Robert E.; '66 BSEd Spec. Educ., Elem. Educ., '70 MEd St. Univ. of New York, Cortland; Tchr.; r. 821 DeBonair Dr., Endwell, NY 13760, 607 785-5175.
SHAW, Ruby; '19; r. RD 2, Box 308, Middlebury Center, PA 16935.
SHAW, Ruth B.; '26; r. RD 6, Box 82, Wellsboro, PA 16901.
SHAWLEY, Greg; '74; r. 217 Beacon Dr., Harrisburg, PA 17112.
SHAY, Beverly J. '73 (See Frace).
SHAY, Ellen N. Miller (John H.); '25 Home Econ., '32 BS Penn. St.; Retired; r. 10 Bruce Ct., Milltown, NJ 08850, 201 828-2459.
SHAY, Mary Jane '69 (See Edgreen).
SHAYLOR, Helen Bradford (Theodore G.); '29 BSEd Elem.; Retired Tchr.; r. RD 1, Troy, PA 16947, 717 297-2239.
SHAYLOR, Mark O.; '67; r. 304 1/2 Main St., Towanda, PA 18848.
SHEAFFER, Darlene R. Stringfellow (Daniel R.); '72 BS Spec. Educ., '75 MEd Shippensburg St.; Tchr., Physically Handicapped, Mentally Rtd.; Capital Area Intermediate Unit 15, 26 N. Ninth St., Lemoyne, PA 17043, 717 258-6404; r. 43 W. Willow St., Carlisle, PA 17013, 717 249-2222.
SHEARD, Diane V.; '55; r. 113 Rhodes Ave., Collingdale, PA 19024.
SHEARER, Karen G.; '76; r. Box 305, New Alexandria, PA 15670.
SHEARER, Sylvia K. '56 (See Cole).
SHEBEST, Paula M. '75 (See Days).
SHEDDEN, Dolores F. '76 (See Close).
SHEDDEN, Elizabeth E. Hassen (Lynn E.); '66 BS Lib. Educ.; Homemaker; r. Box 168, Granville Summit, PA 16926, 717 364-5679.
SHEDDEN, Lynette S. '48 (See Boyce).
SHEDDEN, Mary L.; '74; r. Box 168 RD 1, Granville Summit, PA 16926.
SHEDDEN, Mona Case (Laurence E.); '21 Cert. Elem. Educ.; Retired; r. 221 Ithaca Rd., Horseheads, NY 14845, 607 739-3931.
SHEDDEN, William J., III; '74 BS Eng.; Mgr.; The Sound Shop, 1661 Easton Rd., Warrington, PA 18976, 215 345-1197; r. 33 Edison Rd., RD 3 Apt. 5, Doylestown, PA 18901, 215 348-2171.
SHEEDER, Amy J. French (Fred T.); '31 BSEd Eng., French, German; Retired Elem. Tchr.; r. 814 W. Church St., Elmira, NY 14905, 607 732-2175.
SHEEDER, Steven; '58; r. 114 Honey Pot St., Nanticoke, PA 18634, 717 735-5842.
SHEEHAN, Ruth; '47; r. Maywood Ave., Pasadena, MD 21122.
SHEELEY, Edna L.; '36; r. 423 59th St., West Palm Beach, FL 33407.
SHEELEY, Mary Elizabeth Mills (Max H.); '38 BS Home Econ.; Homemaker; r. 282 East Main St., Bradford, PA 16701, 814 368-4584.
SHEELY, Virginia Orndorff (Donald C.); '42 BS Home Econ.; Retired Tchr.; r. 345 W. Myrtle St., Littlestown, PA 17340, 717 359-5861.
SHEEN, Marian '29 (See VanDusen).
SHEEN, Ruth D.; '25 Cert.; Retired; r. Dimock, PA 18816, 717 278-2932.
SHEER, Eva Josephine Cortez (Rodney N.); '71 BS Elem. Educ., '74 MSEd Elmira; Tchr.; Elmira City Sch. Dist., Pine City Sch., Penn. Ave., Pine City, NY 14871, 607 733-4663; r. 1627 Rolling Acres Rd., Pine City, NY 14871.
SHEER, Rodney N.; '68 BS Math., '70 MSEd Elmira; Tchr.; Elmira City Sch. Dist., Broadway Jr. HS, 1001 Broadway, Elmira, NY 14905, 607 734-3395; r. 1627 Rolling Acres Rd., Pine City, NY 14871.
SHEESLEY, Eleanor L. '75 (See Stimmel).
SHEESLEY, Ross; '39; r. 2128 N. Fourth St., Harrisburg, PA 17110.
SHEETS, Barry; '71; r. 9 Rodaba Dr., R 1, Corning, NY 14830.
SHEETS, Sandra S. '70 (See Cheropovich).
SHEHWEN, William J., Jr.; '72 BSEd Elem. Educ., '76 MS Scranton; Tchr.; Wilkes-Barre Area Sch. Dist., S. Main St., Wilkes-Barre, PA 18702, 717 825-6881; r. 39 Carlisle St., Wilkes-Barre, PA 18702, 717 829-1556.
SHEIDY, Cynthia L. Stinsman (Karl A.); '74 BSEd Spec. Educ.; Instr.; Upper Bucks Co. AVIS, Box 204, RR 204, Perkasie, PA 18944, 215 795-2911; r. Apt. 9, 2444 Emaus Ave., Allentown, PA 18103, 215 791-1999.
SHEIDY, Karl A.; '74 BA Psych.; Psych. Aide; Dept. of Pub. Welfare, Hamburg Ctr., Hamburg, PA, 215 562-7511; r. 2444 Emaus Ave., Allentown, PA 18103, 215 791-1999.
SHEILS, Frances M. '32 (See Kling).
SHEIVE, Mary E. Busia; '70 BSEd Elem., '75 MS SUNY, Cortland; r. RD 1, Millerton, PA 16936, 717 537-6553.
SHELDON, Carol Ann; '69 BS Home Econ., '73 Masters SUNY, Oneonta; Tchr., Home Econ.; Windsor Central Sch., Windsor, NY 13865, 607

655-1501; r. RD 3, Box 239, Susquehanna, PA 18847, 717 727-2470.
SHELDON, David W.; '67; r. 2758 Whitehall Dr., Rochester, NY 14616.
SHELDON, Frost G.; '16; r. Box 56, Southside Ave., Cherry Creek, NY 14723.
SHELDON, Gale Mary '62 (See Bryant).
SHELDON, Lynn J.; '65 BSEd Music Educ.; Instrumental Music Instr., Dir. of Bands; Dundee Central Sch.; r. 18 Franklin St., Dundee, NY 14837, 607 243-8146.
SHELDON, Nancy '74 (See Durst).
SHELEY, Norman P.; '74 BS Music Educ.; Tchr. Music; Central Christian HS, Hospital Ave., Du Bois, PA 15801, 814 371-3060; r. 1048 McCain St., Brockway, PA 15824, 814 265-0997.
SHELHAMER, Helen L. '70 (See Snyder).
SHELHAMER, Rebecca J. '74 (See Knorr).
SHELINSKI, Anthony W.; '29 BSEd Chem., '61 MS Penn.; Retired Tchr.; r. 445 Main St., Dickson City, PA 18519, 717 489-2019.
SHELINSKI, Robert Anthony; '73 BSEd Chem., '78 MA Scranton; Sci. Tchr.; East Lycoming Sch. Dist., Cemetery St., Hughesville, PA 17737, 717 584-2131; r. 394 E. Water St., Hughesville, PA 17737, 717 584-3777.
SHELLENBERGER, Judith Ann Baker (Thomas H.); '69 BS Music; Tchr.; Chmn. Elem. Music Staff; Williamsport Area Sch. Dist., Williamsport, PA 17701, 717 326-3501; r. 1800 Princeton Ave., Williamsport, PA 17701, 717 326-4807.
SHELLENBERGER, Thomas H.; '70 BS Music; Tchr.; Loyalsock Twp. Sch. Dist., Williamsport, PA 17701, 717 323-9439; r. 1800 Princeton Ave., Williamsport, PA 17701, 717 326-4807.
SHELLEY, Iva '24 (See Lewis).
SHELLEY, Larry M.; '64 BS; Instrument Electrician; Pittsburgh Corning Corp., 723 N. Main St., Port Allegany, PA 16743; r. Turtlepoint, PA 16750, 814 642-7564.
SHELLEY, Marie A. Thoren (Van A.); '26 Cert. Elem. Educ., '60 BSEd; Retired Elem. Tchr.; r. R 1, Box 22, Port Allegany, PA 16743, 814 642-7064.
SHELTON, Jessie Edith Bolich (Raymond M.); '11 BSEd; Retired Tchr., HS; r. 2554 Middlesex Rd., Columbus, OH 43220, 614 451-4248.
SHENK, Barbara Ann Gamble (John C.); '66 BS Home Econ. Educ., '71 MEd Penn. St.; Tchr., Home Econ.; Hempfield Sch. Dist., Landisville, PA 17538, 717 898-2231; r. 2545 State St., East Petersburg, PA 17520, 717 569-6204.
SHENNEN, Lois Virginia '44 (See White).
SHEPANSKI, Paul; '52 BSEd Sci.; Tchr.; Esenhower Middle Sch., 47 Eyland Ave., Succasunna, NJ 07876; r. RD 2, Petersburg Rd., Hackettstown, NJ 07840, 201 637-4344.
SHEPARD, Ivah '20 (See Walton).
SHEPARD, Laura L.; '76 BSEd Chem.; Tchr.; Newark Sch. Dist., 1201 College Ave., Newark, DE 19711, 302 731-2381; r. 11 Allandale Dr. L-6, Newark, DE 19713, 302 731-9197.
SHEPHERD, Dale W.; '73; r. 1704 Painters Crossing, Chadds Ford, PA 19317.
SHEPHERD, Ruth; '28; r. 34 W. Market St., Wilkes-Barre, PA 18701.
SHEPPARD, Augusta P.; '13; r. 218 Case St., Syracuse, NY 13209.
SHERBURNE, Marcia C. Ashton (William); '64 BSEd Home Econ.; Home Econ. Resource Tchr.; Copiague Pub. Schs., 2650 Great Neck Rd., Copiague, NY 11726, 516 842-4000; r. Susquehanna Tpk., Durham, NY 12422, 518 239-6755.
SHERIDAN, Frederick; '76; r. RD 3, Towanda, PA 18848.
SHERIDAN, John T.; '69 BS Soc. Studies, '77 DEd Penn. St.; Couns.; State Coll. Sch. Dist., State College, PA 16801, 814 237-5304; r. 111 Oakwood Dr., State College, PA 16801, 814 238-7170.
SHERIDAN, Karen M.; '70 BSEd Elem. Educ., '73 MS Wilkes; Tchr.; Scanton Sch. Dist., Washington Ave., Scranton, PA 18510, 717 961-2411; r. 316 N. Rebecca Ave., Scranton, PA 18504, 717 961-1083.
SHERIDAN, Les T.; '73 BS Art; Tchr., Art; Troy Area Schs., Troy, PA 16947; r. RD 1, Box 303, Mansfield, PA 16933, 717 724-5272.
SHERIDAN, Robert J.; '75 BSEd Elem. Educ.; Laborer; E.J. Rogan and Sons Inc., 300 Laflin Rd., Laflin, PA; r. 1205 S. Main St., Pittston, PA 18640, 717 654-8921.
SHERIDAN, Susan Beyer (John T.); '70 BS Home Econ.; Secy.; Penn. St. Political Sci. Dept., State College, PA, 814 865-7515; r. 111 Oakwood Dr., State College, PA 16801, 814 238-7170.
SHERIN, Ralph J., Jr.; '75 BA Pol. Sci., Law E.; Police Ofcr.; Commonwealth of Penn., Harrisburg, PA 17120, 717 787-3199; r. 2326 N. Fifth St., Harrisburg, PA 17110, 717 236-5384.
SHERK, Marc V.; '67; r. 1329 Brandywine St., Lebanon, PA 17743.
SHERLING, Charlene Ficarro; '64 BSEd Elem.; Tchr.; Horace Mann Sch., 31 College St., Binghamton, NY 13905, 607 723-4393; r. 69 Mitchell Ave., Binghamton, NY 13903, 607 724-8459.
SHERLOCK, Helen L. Danforth (Harry E.); '23 French; r. 119-68th St., Niagara Falls, NY 14304.
SHERMAN, Doris E. Weaver (Richard R.); '64 BS Elem. Educ.; Tchr.; Montoursville Area Sch., 900 Spruce St., Montoursville, PA 17754, 717 368-2614; r. 325 Allen St., Montoursville, PA 17754, 717 368-8994.
SHERMAN, Genevieve Hager (Harland L.); '31 BS Home Econ.; Retired Tchr.; r. 241 S. Academy St., Mansfield, PA 16933.
SHERMAN, Gerald T.; '63; r. 102 Hunns Lake Rd., Stanfordville, NY 12581.
SHERMAN, Harland L.; '31 BS French, Eng., Soc. Sci.; Retired Sr. Soc. Worker; r. 241 S. Academy St., Mansfield, PA 16933.
SHERMAN, Jeanne Snyder (Robert L.); '71 BS Elem.; Music Tchr., Harrison Elem. Sch., Harrison Valley, PA 16927, 814 334-5226; r. Box 65, Harrison Valley, PA 16927, 814 334-5208.
SHERMAN, Lucille Elaine Jones (Hobart R.); '41 BS Elem. Educ.; Tchr., Bldg. Principal; Stonyly Fork Elem. Sch., RD 6, Wellsboro, PA 16901, 717 724-2818; r. RD 6, Box 222, Wellsboro, PA 16901, 717 724-2344.
SHERMAN, Lynn; '65 BSEd; Self Employed; r. 255 Montgomery St., Montgomery, PA 17752, 717 547-8092.
SHERMAN, Marcia Ward (Lynn); '68 BS; Secy.; Keystone Filler & Manuf., Munsy, PA; r. 255 Montgomery St., Montgomery, PA 17752, 717 547-8092.
SHERMAN, Nancy Carol Sherman (Larry G.); '71 BSEd Elem. Educ.; Tchr.; Northern Potter Children's Sch., Ulysses, PA 16948, 814 848-7563;

r. RD 1, Box 575, Westfield, PA 16950, 814 334-5326.

SHERMAN, Oscar R.; '23 Math., '28 BS Penn. St.; Retired Vocl. Agr. Tchr., Sales; Jackson Real Estate; r. Rt. 2, Mansfield, PA 16933, 717 549-4663.

SHERMAN, Reid A.; '39 BS Biol., Sci., Hist., Eng.; Retired, Penn. Welfare Dept.; r. 8 Grant St., Wellsboro, PA 16091, 717 724-2799.

SHERMAN, Richard R.; '62 BS Math.; Tchr.; Montgomery HS, Penn St., Mongomery, PA 17752, 717 547-2012; r. 325 Allen St., Montoursville, PA 17754, 717 368-8994.

SHERMAN, Royal E.; '28 BS Music; Retired, US Army Band; r. 228 Military Rd., Sackets Harbor, NY 13685, 315 646-3491.

SHERMAN, Velma A. Jones (Joseph R.); '66 BSEd Elem. Educ.; Homemaker, Tchr.; r. RD 1, Wellsboro, PA 16901, 717 724-3769.

SHERMAN, William J.; '68 BSEd Soc. Studies; Tchr.; Montgomery Area HS, Penn St., Montgomery, PA 17752, 717 547-2012; r. RD 1, Box 90D, Montgomery, PA 17752, 717 547-7563.

SHERMEYER, Roxanne F. '73 (See Price).

SHERRY, Ann; '67; r. Carrolltown, PA.

SHERRY, John J.; '66 BSEd; Tchr.; Second Ward Sch., 72 Congress St., Bradford, PA 16701, 814 368-9535; r. RD 2, Eldred, PA 16731, 814 225-3365.

SHERRY, Kathleen M. '69 (See Ward).

SHERWOOD, Dorothy M. Kraemer (Kenneth E.); '35, '63 BS Marywood; Tchr.; Lackawanna Tr. Elem. Sch., College Ave., Factoryville, PA 18419, 717 945-5159; r. Watkins St., Factoryville, PA 18419, 717 945-5507.

SHERWOOD, Lola '28 (See Bush).

SHETZLEY, Janet S.; '76; r. RD 4, Sunnyside Dr., Doylestown, PA 18901.

SHIAVO, Richard A., Sr.; '64; r. Hampton Gate Rd., RD 3, Vincentown, NJ 08088.

SHIBLEY, Mary E. Taylor (Russell L.); '41 BS Music, '61 MS St. Univ. of New York, Oneonta; Retired Tchr.; Schenectady City Sch. Dist.; r. 200 St. Andrews Blvd., Apt. 804, Winter Park, FL 32792, 305 678-0829.

SHICK, Joyce V. Metarko (Donald R.); '60 BS Elem., '67 MA Columbia; Reading Diagnostition, Title I; Friendship Central Sch., W. Main St., Friendship, NY 14739, 716 973-3311; r. Rt. 2, 38B, Friendship, NY 14739, 716 973-2631.

SHIELDS, Carol; '62 BSEd Elem. Educ., '74 MEd Edinboro St.; Tchr., Kndgtn.; Sixth Ward Sch., 54 S. Kendall Ave., Bradford, PA 16701, 814 368-9335; r. 49 Elm St., Apt. 2, Bradford, PA 16701, 814 368-3459.

SHIELDS, Flossie N. Palmer (William L.); '31 Cert. Soc. Studies; Retired Tchr., Principal; r. 80 Honeoye St., Shinglehouse, PA 16748, 814 697-6525.

SHIELDS, George J.; '42 BA Music; Tchr., Music; Chenango Forks Central Sch., Chenango Forks, NY 13746, 607 648-8511; r. RD 1, Box 554, Chenango Forks, NY 13746, 607 648-9439.

SHIELDS, James E.; '68 BS Math.; Math Tchr.; Otto-Eldred Jr., Sr. HS, Duke Center, PA 16729, 814 966-3212; r. Box 183 15 Irvine St., Lewis Run, PA 16738.

SHIELDS, Jean Ann Hochstetler (James E.); '68 BS Home Econ., '70 Cert. Clarion St.; Elem. Tchr.; Bradford Area Sch. Dist., RD 1, Lewis Run, PA 16738, 814 362-1773; r. Box 183, 15 Irvine St., Lewis Run, PA 16738, 814 362-3340.

SHIELDS, Mary; '60; r. RD 1, Eldred, PA 16731.

SHIELDS, Mary E.; '45; r. 215 Mecca Ave., Birmingham, AL 35209.

SHIELDS, Richard J.; '72; r. 3529 Emerald St., Philadelphia, PA 19134.

SHIFT, Donald C.; '49; r. Pulaski Dr., Norristown, PA 19403.

SHILLING, Margaret E. Muth (Robert E.); '44 BS Home Econ.; Tchr.; Hamburg Area HS, Hamburg, PA 17026, 215 562-3861; r. R 1, Box 87, Fredericksburg, PA 17026, 717 865-4116.

SHINER, Ruth L. '51 (See Golden).

SHINGLER, Barbara J. Green (Thomas A., Jr.); '60 BSEd Elem.; Tchr.; Montrose Area Schs., Lake Ave. Bldg., Montrose, PA 18801, 717 278-3731; r. RD 1, Box 43, Springville, PA 18844, 717 965-2497.

SHINKMAN, Karen L.; '74 BSEd Math.; Tchr., Sr. HS; Amity Regl. Sch. Dist. 5, Newton Rd., Woodbridge, CT 06509, 203 389-5311; r. 109 Kaye Vue Dr. 3J, Hamden, CT 06514.

SHINN, Donald G.; '66; r. 222 Glen Rd., Glen Burnie, MD 21061.

SHINN, Marcia Owen (Pete); '72 BSEd; Tchr.; J.A. Morrow Sch., Towanda, PA; r. RD 1, Roaring Branch, PA 17765, 717 673-3137.

SHIPLEY, Geraldine '54 (See Becker).

SHIPMAN, Barbara J. Scott (William J.); '69 BS Home Econ.; Homemaker; r. RD 1, Box 181, Sunbury, PA 17801, 717 286-0813.

SHIPMAN, Margaret N.; '51; r. 7040 Townbluff Dr., Dallas, TX 75248.

SHIREY, Brenda L.; '77 BS Home Econ.; Commercial Loan Secy.; Commonwealth Bank and Trust, 333 Market, Williamsport, PA 17701, 717 323-8611; r. 128 Market, South Williamsport, PA 17701, 717 323-0684.

SHISKIN, Jean E. Wildermuth (Theodore P.); '58 BS Music; Music Tchr.; Sunshine Elem. Sch., 7737 LaSalle Blvd., Miramar, FL 33023, 305 983-1010; r. 15001 Egan Ln., Miami Lakes, FL 33014, 305 822-5392.

SHISLER, Patti '74 (See Walczak).

SHISLER, Virginia '69 (See Wachter).

SHIVELY, Annette H.; '73 BS Library; Librarian; Bishop Neumann HS, 901 Penn St., Williamsport, PA 17701, 717 323-9953; r. 904 Railway St., Williamsport, PA 17701.

SHIVY, Barbra; '76 BSEd Spec. Educ.; Tchr.; The Lafayette Sch., 5800 N. Marvine St., Philadelphia, PA 19141, 215 548-7200; r. 7413 Oxford Ave., Apt. 9, Philadelphia, PA 19111, 215 725-2680.

SHOBER, Carol Ann '72 (See Walmsley).

SHOEMAKER, Bradley William; '75 BS Art Educ.; Grad. Student; Penn. St. Univ.; r. 500 Catawissa Ave., Sunbury, PA 17801, 717 286-4269.

SHOEMAKER, John R.; '61 BSEd Math.; Tchr.; Ridgway Area Sch. Dist., Boot Jack Rd., Ridgway, PA 15853; r. 603 Olson St., Ridgway, PA 15853, 814 776-2539.

SHOEMAKER, Sandra K. '72 (See Serafin).

SHOEMAKER, Stefana Hoyniak (Thomas W.); '63 BSEd Library Educ., '68 MLS Marywood; Librarian; Sullivan Cnty. HS, Laporte, PA 18626, 717 946-7001; r. 120 Headley Ave., Dushore, PA 18614, 717 928-8574.

SHOEMAKER, William A.; '59 BSEd Geog., Hist.; Tchr.; Hampton Twp. Sch. Dist., 2929 Mc-

Cully Rd., Allison Park, PA 15101, 412 486-6000; r. 1407 Freeport Rd., Natrona Heights, PA 15065, 412 224-2380.

SHOENER, Elaine R.; '73 BSEd; Clerk; Heim's Fruit Farm, McKeansburg, PA 17960; r. RD 1, New Ringgold, PA 17960, 717 943-2410.

SHOENER, Linda '70 (See Dreibelbis).

SHONK, Mildred; '22; r. 42 Gates St., Wilkes-Barre, PA 18702.

SHOOK, Edith T. '69 (See McGuire).

SHOOK, Neil D.; '67; r. 411 Bank St., Nazareth, PA 18064.

SHOOK, Robert W.; '52 BSEd Eng., Soc. Studies, '53 MEd Penn. St.; Secondary Principal; Northeast Bradford Sch. Dist., RD 1, Rome, PA 18837, 717 744-2521; r. RD 1, Rome, PA 18837, 717 744-2270.

SHOOP, Betty; '43; r. 6157 Haverford Ave., Philadelphia, PA 19151.

SHOPAY, Anna '19 (See Pobutsky).

SHOPE, Ruth '34 (See Harris).

SHORB, Robert D.; '76 BSEd Soc. Studies; Head Resident, Grad. Student; Alfred Univ., Tefft Hall, Alfred, NY 14802, 607 871-3248; r. 327 N. Queen St., Littlestown, PA 17340, 717 359-4435.

SHORES, Elizabeth J. La Barre (Earl D.); '63 BSEd Soc. Studies; Retired Tchr.; r. Box 394, Ulster, PA 18850, 717 358-3363.

SHORT, Connie Elaine '65 (See Lovell).

SHORTESS, Deborah L.; '75; r. 367A Vine St., Berwick, PA 18603.

SHORTSLEEVES, Vera Shair (John W.); '22; r. Box 25, Hoodsport, WA 98548.

SHORTT, Edith Sandra Kasson (Roy F.); '63 BSEd Biol.; Tchr.; Penn-Yan Central Sch., Court St., Penn Yan, NY 14527, 315 536-4408; r. Box 326, Keuka Park, NY 14478, 315 536-8282.

SHORTUSE, Nancy K. Heckrote (Richard E.); '70 BSEd Elem. Educ.; Elem. Tchr.; Ephrata Area Sch. Dist., 803 Oak Blvd., Ephrata, PA 17522, 717 733-1693; r. RD 2, Green Ct., Denver, PA 17517, 215 267-7840.

SHORTUSE, Richard E.; '70 BSEd Elem. Educ.; Elem. Tchr.; Ephrata Area Sch. Dist., 803 Oak Blvd., Ephrata, PA 17522, 717 733-7961; r. RD 2, Green Ct., Denver, PA 17517, 215 267-7840.

SHOTT, Florence C.; '28; r. 498 Sycamore St., Littleton, CO 80120.

SHOTTS, Lucille G. Manley (William H.); '26 Cert. Elem. Educ.; Retired Tchr.; r. 118 Fountain St., Jersey Shore, PA 17740, 717 398-1812.

SHOTZBERGER, Dora M. Hammond (Russell W.); '47 BS Home Econ.; Asst. Seamstress; H.F. DuPont Winterthur Museum, Same as residence, 302 656-8591; r. Winterthur, DE 19735, 302 658-0126.

SHOWERS, Cynthia Anne; '73 BS Comm. Arts (Speech); Tchr., Eng.; Bald Eagle Area HS, PO Box 4, Wingate, PA 16880, 814 355-4868; r. PO Box 39, Wingate, PA 16880, 814 355-9253.

SHOWERS, Janet M.; '77; r. RD 1, Allenwood, PA 17810.

SHRAGER, Emily Snyder (John); '35 Cert., '67 BSEd Columbia Tchrs.; Retired; r. Box 84, RD 1, South New Berlin, NY 13843, 607 783-2390; 5950 SW Grove St., Stuart, FL 33494, 305 283-0765.

SHRECK, Ginny L. Betzer (Lee E.); '74 BSEd Home Econ.; Tchr.; r. 15 Wood St., Milton, PA 17847, 717 742-3359.

SHREINER, Cynthia; '72; r. RD 2, Octorara Rd., Parkesburg, PA 19365.

SHRIVER, Karen M. '65 (See Harper).

SHRIVER, Linda May Harbaugh (Ernest R.); '65 BS Elem., '73 MEquiv West. Md.; Elem. Tchr.; Carroll Cnty. Bd. of Educ., Uniontown Rd., Westminster, MD 21157, 301 848-0818; r. 101 E. Main St., Emmitsburg, MD 21727, 301 447-2180.

SHUBIC, George P.; '62 BS Math., '70 MS St. Louis; Instructional Cnslt.; Bd. of Educ., Cropwell Rd., Cherry Hill, NJ 08053; r. CD 2, Atsion Rd., Medford, NJ 08055, 609 654-7278.

SHUCK, Donna L. '71 (See Kattner).

SHUE, George B.; '68 BSEd Elem.; Driver's Educ. Instr.; Littlestown HS, 200 E. Myrtle St., Littlestown, PA 17340, 717 359-4146; r. RD 6, Box 117, Hanover, PA 17331, 717 637-3185.

SHUEY, Darlene M.; '67; r. RD 2, Tioga, PA 16946.

SHUEY, Karl E.; '70 BS Educ., '73 MA St. Bonaventure; Chmn., Lang. Arts Dept.; Otto-Eldred Sch. Dist., Duke Center, PA 16729, 814 966-3212; r. RD 2, Eldred, PA 16731, 814 225-3650.

SHUEY, Mary A. '73 (See Tremaine).

SHUFFSTALL, Jane D.; '64; r. 219 Parker Ave., Franklin, PA 16323.

SHUGARD, Leslie K. '65 (See Peters).

SHULL, Janet Gail Williams (Robert A.); '75 BS Home Econ.; Ext. Asst.; Mifflin Cnty. Ext. Svc., 18-32 W. Juniata St., Lewistown, PA 17044, 717 248-9618; r. 177 Pannebaker Ave., Lewistown, PA 17044, 717 248-8975.

SHULL, Jayne E.; '68; r. 611 Bridge St., Johnsonburg, PA 15845.

SHULL, Robert A.; '75 BA Criminal Justice; Police Ofcr.; Lewistown Borough Police, Third and Main Sts., Lewistown, PA 17044, 717 248-6715; r. 803 E. Walnut St., Lewistown, PA 17044, 717 248-8975.

SHULMAN, Rosabel S. '35 (See Levy).

SHULSKI, Aloysius J.; '72 BA Biol.; Asst. Supv. of Chemistry; Geisinger Med. Ctr., Academy Ave., Danville, PA 17821, 717 275-6454; r. 103 Lucust Ln., Danville, PA 17821, 717 275-5411.

SHULSKI, Kay L. Rothermel (Aloysius J.); '74 BSEd Elem. Educ.; Homemaker; r. 103 Locust Ln., Danville, PA 17821, 717 275-5411.

SHULTZ, Anna M. '47 (See Sullivan).

SHULTZ, David W.; '68 BSEd Soc. Studies; Social Studies Tchr.; Sullivan Cnty. HS, Laporte, PA 18626, 717 946-7001; r. Box 112, Laporte, PA 18626, 717 946-7831.

SHULTZ, Dyson P.; '61; r. Garden St., Factoryville, PA 18419.

SHULTZ, Joseph J., Jr.; '68 BS Sci. Biol.; Tchr.; Dansville Central Sch. System; r. 9 S. Walnut St., Nunda, NY 14517, 716 468-5518.

SHULTZ, Kathleen; '68; r. 2 Box 142, Nunda, NY 14517.

SHUMAN, Joan T. Roos (Roman T.); '75 BSEd Home Econ.; Tchr., Home Econ.; Canton Area Sch. Dist., 139 E. Main St., Canton, PA 17724; r. 7 E. Union St., Canton, PA 17724, 717 673-5614.

SHUMAN, Roman T.; '75 BSEd Elem. Educ.; Elem. Tchr.; Towanda Area Sch. Dist., J. Andrew Morrow Bldg., Towanda, PA 18848; r. 7 E. Union St., Canton, PA 17724, 717 673-5614.

SHUMAR, Peter P.; '73 BA Geog.; Cartographer; Natl. Oceanic Atmospheric Admin., Dept. of Commerce, Rockville, MD 20850, 301 443-8771;

r. 5081 Bradley Blvd., Apt. 108, Chevy Chase, MD 20015, 301 652-3648.

SHUMWAY, Alan L.; '75 BA Philosophy; Grad. Student; East. Bapt. Theo. Sem., Lancaster at City Line, Philadelphia, PA 19151, 215 896-5000; r. Box 156, East. Bapt. Sem., Philadelphia, PA 19151, 215 642-9382.

SHUMWAY, Carol M. Wadsworth (Alan L.); '76 BSEd Music; Choir, Youth Dir.; Union Meth. Church, Brookline Ave., Havertown, PA 19083; r. Box 156, East. Bapt. Sem., Philadelphia, PA 19151, 215 642-9382.

SHUMWAY, Diane C.; '77; r. 28 Charleston St. 2, Wellsboro, PA 16901.

SHUP, Wanda '72 (See Russo).

SHUR, Rodney L.; '73 BA Hist.; Mgr.; Gen. Elect. Credit Corp.; r. 4735 Delbrook Rd., Mechanicsburg, PA 17055, 717 763-0145.

SHUSS, Kathryn C.; '72; r. Mahaffey, PA 15757.

SHUSTRICK, James F.; '74 BA Hum Relations Psych.; Mental Retardation Aide I; Ebensburg Ctr., Ebensburg, PA 15931; r. 56 Cooper Ave., Johnstown, PA 15906, 814 535-7083.

SHUTA, Mary Bridge; '30 Cert.; Retired; r. 229 Tacnagle St., Binghamton, NY 13901, 607 723-7649.

SHWED, Janet E. '76 (See Stutzman).

SHYMANSKI, Pearl '34 (See Yarosheski).

SHYMANSKY, Dawn Elaine Hauntzelman (Philip E.); '60 BSEd Elem.; Elem. Sch. Tchr.; Oswayo Valley Schs., Oswayo St., Shinglehouse, PA 16748, 814 697-6562; r. PO Box 194, Shinglehouse, PA 16748.

SICA, William P.; '73; r. 111 Corner St., Dunmore, PA 18512.

SICILIO, Patrick; '65; r. 227 S. Franklin St., Wilkes-Barre, PA 18702.

SICKES, Peryl H.; '54; r. Tioga, PA 16946.

SICKLER, Ellen McNeil (Robert N.); '63 BSEd Elem.; Tchr.; Ithaca St. Sch., Waverly, NY 14892, 607 565-9960; r. 430 Park Ave., Waverly, NY 14892, 607 565-9404.

SICKLER, Nelson; '41; r. 2709 N. Main St., Athens, PA 18810.

SICKLER, Robert N.; '63 BS Music, '68 MS Ithaca; Band Dir.; Waverly HS, Waverly, NY 14892, 607 565-2891; r. 430 Park Ave., Waverly, NY 14892, 607 565-9404.

SICKLER, Roberta S.; '36; r. 2709 N. Main St., Athens, PA 18810.

SIDEY, Diane Jean Callear (James R.); '72 BS Home Econ.; r. RD 2, 25 Sun Set Trailer Ct., Waverly, NY 14892, 607 565-8625.

SIDIROPOULOS, Linda M. Jasionis (George); '68 BS Home Econ., '75 MS South. Conn. St.; Home Econ. Tchr.; Amity Regl. HS, Newton Rd., Woodbridge, CT 06525, 203 389-5311; r. 24 Second St., Hamden, CT 06514, 203 776-6941.

SIDOROWICZ, Alexander E.; '69 BS Music Educ., '73 MM Ind. Univ.; Asst. Prof. of Music; Hiram Coll., Hiram, OH 44234, 216 569-3211; r. PO Box 4, Hiram, OH 44234, 216 569-7022.

SIEBER, J. Kay '66 (See Varner).

SIEBER, Jennie K.; '66; r. Star Rt., Mifflingtown, PA 17059.

SIEFELDT, Juergen; '71; r. 51 Chestnut St., Mifflinburg, PA 17884.

SIEG, Barbara J. '68 (See Meyer).

SIEGFRIED, Jeannette; '46; r. 31 N. Front St., Steelton, PA 17092.

SIEGFRIED, Lauren B. '77 (See Russell).

SIEKLICKI, Marie A.; '77; r. 1129 W. Wood St., Shamokin, PA 17872.

SIEMINSKI, Isabelle '30 (See Costic).

SIENE, Paulette A.; '76; r. 187 S. Main Rd., Mountain Top, PA 18707.

SIGNOR, Robert A.; '70 BA; Laborer; r. Box 89, Arnot, PA 16911.

SIGNOR, Ronald F.; '74 BA; Distributor; United Parcel Svc., Arnot, PA 16911, 717 638-2091; r. Box 79, Arnot, PA 16911, 717 638-2985.

SIGNOR, Susan M.; '75 BS; Homemaker; r. Box 79, Arnot, PA 16911.

SIKORSKI, Christine A.; '74; r. Box 140, Rt. 1, Tappahannock, VA 22560.

SILAIBERTO, Suzanne M. '72 (See Drahus).

SILAR, Mary C. Rineer (Richard N.); '69 BSEd Home Econ.; Fabric Cnslt.; Stretch and Sew, 2416 Eastern Blvd., York, PA 17402, 717 757-4856; r. 750 N. Belvidere Ave., York, PA 17404, 717 843-2955.

SILESKI, Helen C. '50 (See Monick).

SILFIES, Bruce; '68; r. 2053 Ridgelawn Ave., Bethlehem, PA 18015.

SILFIES, Dolores Brennan (Bruce D.); '68 BA; Homemaker; r. 1931 Reading Blvd. W., Wyomissing, PA 19069, 215 670-0252.

SILKMAN, Betty '67 (See Raykovitz).

SILL, Lida Elizabeth '26 (See Lund).

SILLAMAN, Connie O.; '62; r. RD 1, Osceola, PA 16942.

SILLAMAN, Dorothy '72 (See Goertz).

SILSBEE, Stephanie Ann '76 (See Mingle).

SILVERMAN, Barry A.; '77; r. 7212 Bradford, Philadelphia, PA 19149.

SILVERSTRIM, Elaine C. Benjamin (Nelson T.); '72 BSEd; Elem. Tchr.; Towanda Area Sch. Dist.; r. RD 2, Box 217A, Towanda, PA 18848, 717 265-5017.

SILVERSTRIM, Hazel; '26; r. 410 College St., Elmira, NY 14901.

SILVESTRI, Frances Ann; '74 BS Home Econ.; Asst. Buyer for Misses Sportswear; Bamberger's, Market St., Newark, NJ 07101, 201 565-4343; r. 89 Dorilyn Terr., Langhorne, PA 19047, 215 547-7549.

SILVETTE, Jay D.; '70 BS Sci., '73 MEd Bloomsburg; Elem. Tchr.; Hazelton Sch. Dist., Green St., Hazelton, PA, 717 788-1572; r. Box 155, RD 2, Wapwallopen, PA 18660, 717 379-3843.

SILVICK, Charles; '53 BS Soc. Studies; Tchr.; Line Mountain HS, Herndon, PA 17830; r. RD, Herndon, PA 17830, 717 758-1760.

SILVICK, Shirley Conrad (Charles); '53 BSEd Math., Eng.; Tchr.; Line Mountain Schs.; r. RD, Herndon, PA 17830, 717 758-1760.

SIMAR, Robert C. (Pete); '68 BS Elem., '76 MEd Nazareth Coll.; Tchr.; Bloomfield Central Sch., Rt. 20C, Holcomb, NY 14469; r. RD 3, Naples, NY 14512, 716 374-6149.

SIMCHICK, Walter J.; '43 BS Soc. Studies, Gen. Sci., '62 MA Montclair St.; Retired Elem. Principal; r. 232 Harrington Dr. N., Toms River, NJ 08756.

SIMCISKO, Christine S. Williams (Paul A.); '74 BSEd Home Econ. Educ.; Tchr., Dept. Head, Home Econ.; Bald Eagle Area HS, Box 4, Wingate, PA 16880; r. Moshannon, PA 16859, 814 387-4988.

SIMCOE, Locey W.; '50 BSEd Elem., '54 MA St. Lawrence; Principal, Waverly Central Schs., Chemung Sch., Chemung, NY 14825, 607 565-9964; r. 118 Park Pl., Waverly, NY 14892, 607 565-4965.
SIMERSON, Velma; '35 BSEd Music, '60 MElEd SUNY, Geneseo; Retired Tchr., Hammondsport Schs.; r. 3 Wheeler Ave., Hammondsport, NY 14840, 607 569-2685.
SIMKANICH, Patricia L. Alson; '65 BSEd; Tchr., Eng.; Pennsbury Schs., Yardly Ave., Fallsington, PA 19030; r. 10 Twisting Ln., Willingboro, NJ 08046, 609 877-1644.
SIMMANS, Vivian K.; '30; r. North Binghamton, PA 16941.
SIMMERMACHER, Martha; '62; r. 1607 Gardner St., Utica, NY 13501.
SIMMONETTE, Irene J. Jacobs; '30 Cert., Elem Educ.; r. 3071 Delancey Rd., Niagara Falls, NY 14305, 716 285-9862.
SIMMONS, Dorothy Kehm (James E.); '34 Cert.; Retired Elem. Sch. Tchr.; r. 3215 E. Market St., York, PA 17402, 717 755-8322.
SIMMONS, Emma '41 (See Hughes).
SIMMS, Bonnie J. '60 (See Pagano).
SIMMS, Elorena S.; '40; r. Rt 2, Box 13, Troy, PA 16947.
SIMMS, Frank Ambros; '32 BS Eng., Hist.; VP, Gen. Mgr., Sales; Gaylord Butler Co., Wyoming Ave. and Gibson St., Scranton, PA 18501, 717 342-8348; r. 210 Grandview St., Clarks Summit, PA 18411, 717 586-6191.
SIMOCK, Marlene; '71 BS Elem. Educ., '76 MEd Lehigh; Tchr.; North. Lehigh Sch. Dist., 1201 Shadow Oaks Ln., Slatington, PA 18080, 215 767-1121; r. 1993 Main St., Orefield, PA 18069, 215 799-3668.
SIMON, Martha L. '76 (See Hoffman).
SIMONCINI, Chris P.; '77 BA; r. 529 Cemetery St., Mayfield, PA 18433, 717 876-3807.
SIMONDS, Doug S.; '71 BSEd Math., '74 MEd Kutztown St.; Couns.; Tamaqua Area HS, Tamaqua, PA 18252, 717 668-0155; r. Sand Spring Pk., 05, Schnecksville, PA 18078, 215 799-4672.
SIMONDS, Thiadocia L.; '60 BSEd Elem., '75 MA Boston Univ.; Tchr.; Somersworth Sch. Dist., Great Falls Sch., Main St., Somersworth, NH 03878, 603 692-4600; r. Powder Mill Rd., New Durham, NH 03855, 603 859-6641.
SIMONETTI, Joan Spiegel (Joseph); '57 BSEd Sec. Educ., '60 MA Penn. St.; Eng. Tchr.; Cowanesque Valley HS, Westfield, PA 16950; r. Box 174, Knoxville, PA 16928, 814 326-4211.
SIMONS, Anna M. '75 (See Way).
SIMONS, Michael R.; '75 BA Math.; Benefit Authorizer; Soc. Security Admin., 300 Spring Garden St., Philadelphia, PA 19123, 215 597-3830; r. 547 North 20th St., Philadelphia, PA 19130, 215 963-9426.
SIMONS, Sarah '33 (See Pitcher).
SIMPSON, Alma N. '32 (See Fuellhart).
SIMPSON, Diana Z.; '63; r. RD, Zelienople, PA 16063.
SIMPSON, Diane; '76; r. 388 Allendale Rd., King of Prussia, PA 19406.
SIMPSON, Donna J.; '71; r. 645 Evans Rd., Springfield, PA 19064.
SIMPSON, Donna M. '76 (See Zimmer).
SIMPSON, Edward M.; '64; r. 407 Moore St., Huntingdon, PA 16652.
SIMPSON, Larry A.; '70; r. Lakewood, PA 18439.
SIMPSON, Richard C.; '76 BA Chem.; Chemist; West Company; Plastics Div., RD 1, Montgomery, PA 17752, 717 547-2715; r. 48 W. Fourth St., Apt. 3, Williamsport, PA 17701, 717 322-7774.
SIMPSON, Sheila '72 (See Allen).
SIMS, Elorena Saxton (Paul R.); '40 BSEd French, Soc. Studies; Homemaker; r. R 2, Box 13, Troy, PA 16947, 717 297-3544.
SINCLAIR, Thomas J.; '36 BS Eng., Sci., '48 PhD Northwestern; Retired, Assn. American Railroads; r. Country Plaza Estates, Middlebury Center, PA 16935, 717 376-4381.
SINDLINGER, Adella '15 (See Connelly).
SINES, Terry R.; '75 BA Music; r. 2484 Hitching Post Dr., Allison Park, PA 15101, 412 487-0934.
SINGER, Elneda Shirley Potter (Edgar F.); '70 BSED Elem. Educ., '72 Masters SUNY Cortland; Kndgtn. Tchr., Union Endicott Central Sch. Dist.; r. 1017 Park Hill Dr., Endwell, NY 13760, 607 785-3841.
SINGERMAN, Rosalie N. '34 (See Keller).
SINGLEY, Barbara B.; r. Broadway, NJ 08808.
SINGLEY, Florence C. '44 (See Michael).
SINK, Elgin E.; '67 BSEd, '75 MEd Shippensburg St.; r. 153 Elenora Dr., Maytown, PA 17550, 717 426-2487.
SINN, Elsie J.; '26; r. Patchogue, NY 11772.
SINNANYTR, Dorothy '72 (See Seiz).
SIOCH, Anna M. '31 (See Rudick).
SIPE, Kathy A. Koenig (Dean A.); '74 BSEd Home Econ.; Tchr., Home Econ.; Central Dauphin Sch. Dist., Linglestown Jr. HS, Harrisburg, PA 17112; r. 4247 Catalina Ln., Apt. 1, Harrisburg, PA 17109, 717 545-7113.
SIPE, Sharon Lee Gladfelter (Richard E.); '74 BS Music Educ.; Elem. Vocal Music Tchr.; Jersey Shore Sch. Dist., Jersey Shore, PA 17740; r. 225 1/2 N. Main St., Jersey Shore, PA 17740, 717 398-2850.
SIPES, Gary G.; '77; r. Rt. 1, St. Thomas, PA 17252.
SIRACUSE, Vincent; '58; r. 159 Shoemaker St., Goshen, NY 10924.
SIRIANNI, Frances; '28 Cert. Intermediated Grades; Retired; r. 169 Jermain St., Galeton, PA 16922, 814 435-9919.
SIROTKIN, Stanley A.; '68 BS Elem., Spec. Educ., '72 MEd George Washington; Tchr.; Montgomery Cnty., 850 Hungerford Dr., Rockville, MD 20850, 301 379-3604; r. 5509 Alderbrook Ct., Rockville, MD 20851, 301 881-2231.
SIROTNAK, Susan J. Muto (John J.); '23; r. 312 Dunmore St., Throop, PA 18512, 717 489-1612.
SISKA, Marilyn A. '74 (See McClelland).
SISLE, Norman L.; '67; r. RD 5, Tunkhannock, PA 18657.
SITKOWSKI, Alexandria Ann '73 (See Schramm).
SITLER, Sandra L. '66 (See Reafler).
SITLER, Shelbert Carl; '68 BSEd Spec. Educ., '75 MA Elmira; Tchr.; Northeast Bradford Sch. Dist., RD 1, Rome, PA 18837, 717 744-2521; r. RD 1, Rome, PA 18837, 717 247-7260.
SITLINGER, Robert G., Jr.; '65 BSEd, '72 MEd Shippensburg St.; Educator; Halifax Area Schs., Halifax, PA 17032, 717 896-3416; r. Vine and Lyter Sts., Elizabethville, PA 17023, 717 362-9875.

SITTLER, Philip H.; '50 BS Music Educ.; Credit Mgr.; Bethlehem Steel Corp., E. Third St., Bethlehem, PA; r. 708 W. Goepp St., Bethlehem, PA 18018, 215 868-2389.
SIVICK, Karen Lynn '73 (See Deck).
SIZER, Nellie '29 (See Wagner).
SKAEHILL, Jane E. Brooks (William M.); '60 BS; Tchr.; Liberty HS, Liberty, PA; r. Copp Hollow Rd., Covington, PA 16917, 717 659-5573.
SKEES, Nona '73 (See Seathers).
SKELDING, Ann White; '27 Elem. Educ.; Retired, Kingston, Penn. Sch. Dist.; r. 114 Red Bud Way, Leesburg, FL 32748, 904 787-2638.
SKELDING, Gary M.; '69 BSEd Elem. Educ., '73 MSEd Elmira; Tchr., Spec. Educ., Mansfield HS, Mansfield, PA 16933, 717 662-2674; r. 125 St. James St., Mansfield, PA 16933, 717 662-3681.
SKELLETT, Gertrude '19 (See Tarbox).
SKELLY, Catherine Raploa (Joseph A.); '31 BS, '64 MA Marywood; Retired; r. 404 Grand St., Susquehanna, PA 18847, 717 853-3732.
SKILES, Bonnie Dee '74 (See Ziegler).
SKILLINGS, Mary G. (Wesley L.); '71; Homemaker; r. 1806 Memorial Ave., Williamsport, PA 17701, 717 322-3041.
SKILLINGS, Wesley L.; '72 BSEd; Journalist; The Grit, 208 W. Third St., Williamsport, PA, 717 326-1771; r. 1806 Memorial Ave., Williamsport, PA 17701, 717 322-3041.
SKILTON, Edward A.; '69 BSEd Elem. Educ.; Dir., Ely Fishing Schs.; Orvis Inc., Manchester, VT 05254, 802 362-1300; r. E. Manchester Rd., Box 265, Manchester, VT 05255, 802 362-3374.
SKILTON, Lynn Marie Kowacz (Edward A.); '68 BS Home Econ.; Asst. Mgr.; The Fabric Wheel, Manchester, VT 05254, 802 362-3677; r. E. Manchester Rd., Manchester Center, VT 05255, 802 362-3374.
SKINNER, Edna; '20; r. 409 Burt St., Du Bois, PA 15801.
SKINNER, Florence '24 (See Hetrick).
SKINNER, Margaret M. Price (Richard J.); '31 Cert.; r. 11-05 Hopper Ave., Fair Lawn, NJ 07410, 201 797-3472.
SKINNER, Sharyn J. Fleming (Gail R.); '69 BSEd Elem., '75 MSEd SUNY, Cortland; Sub. Tchr.; Chenango Forks Central Sch., RD 3, Patch Rd., Binghamton, NY 13901, 607 648-8511; r. RD 6, Box 586, Old State Rd., Binghamton, NY 13904, 607 723-5652.
SKINNER, Wanda K. '64 (See Rice).
SKIRCHAK, Janet '72 (See Burk).
SKOPIC, Nancy Marie; '76 BS Home Econ. Educ.; Personal Svcs. Instr., Multi-Skills Workshop; Blast Intermediate Unit 17, Catawissa Ave., Williamsport, PA 17701, 717 326-3761; r. 1521 1/2 Memorial Ave., Williamsport, PA 17701, 717 323-2946.
SKOWROM, Kimberly A. Irons (Stanley J.); '71 BS; Homemaker; r. 110 Keppler Dr., Johnstown, PA 15905, 814 255-1403.
SKOWRON, Gregory J.; '73 BSEd Elem. Educ.; Tchr., Sci., Math, Coach; Richland Sch. Dist., Lamberd Ave., Johnstown, PA 15904, 814 266-6511; r. 759 Grove, Johnstown, PA 15902, 814 288-3260.
SKOWRON, Kim Irons (Stanley); '71 BSEd Elem. Educ., Spec. Educ.; Homemaker; r. 110 Keppler Dr., Johnstown, PA 15905, 814 255-1403.
SKOWRON, Stanley; '70; r. 2110 1/2 Graham Ave., Windber, PA 15963.
SKOWRONSKI, George; '72; r. 118 Clinton St., Mansfield, PA 16933.
SKRABA, Diane M. '74 (See Blakley).
SKRABAK, Alice R. '63 (See Chmielewski).
SKRABALAK, Kathleen D. Jones (John); '73 BS Home Econ.; Home Econ. Tchr.; Keith Jr. HS, Altoona, PA 16601; r. 1614 13th St., Apt. 2, Altoona, PA 16601.
SKRAMSTAD, Louise B. Richardson (Ernest A.); '45 BS Home Econ.; Retired Tchr.; r. 3318 Windmill Village, Punta Gorda, FL 33950, 813 639-2505.
SKRITNANSKY, Rose Bede; '28 BSEd Home Econ., Sci., '57 MS Tenn.; Retired Principal, Daniel Arthur Rehab. Ctr.; r. 116 Pratt Ln., Oak Ridge, TN 37830, 615 483-9719.
SKRYNSKI, Jean '27 (See Kreuscher).
SKRYNSKI, William R.; '33 BS Elem. Educ., '53 MS Bucknell; Retired Elem. Principal; r. 10 W. Harrison St., Tunkhannock, PA 18657.
SKULLNEY, Connie A. '69 (See Morley).
SKVIR, Irene Elaine '75 (See Lucas).
SLABACH, Kathy '69 (See Smith).
SLABINSKI, Mark E.; '76 BA Philus.; Couns.; N. Penn. Health Svcs., 520 Rauh St., Blossburg, PA, 717 638-2244; r. 134 Sullivan St., Mansfield, PA 16933, 717 662-7433.
SLAIR, Phyllis '45 (See Sensening).
SLAMP, Sara A.; '64; r. 4 Bellview Garden Apts., Cortland, NY 13045.
SLATER, Bertha G. '33 (See Isbell).
SLATER, Darleen M. '70 (See Hillyard).
SLATER, Gary W.; '73 BSEd Eng.; Computer Programmer; Mansfield St. Coll., Commonwealth of Penn., Computer Educ. Ctr., Mansfield, PA 16933, 717 662-4221; r. RD 1, Mainesburg, PA 16932, 717 549-6262.
SLATER, Mary Lorraine '74 (See Pollock).
SLATER, Neil; '53 BS Music, '55 MA Duquesne; Assoc. Prof., Music; Univ. of Bridgeport, Bridgeport, CT 06602, 203 576-4404; r. 7 Birch Ln., Larchmont, NY 10538, 914 834-8626.
SLATTERY, Edward S.; '71 BS Geog.; Elem Sch. Tchr.; Brittenkill Central Sch.; r. Box 396, Berlin, NY 12022, 518 658-2356.
SLATTERY, James J.; '66; r. 2 Humiston Ave., Troy, NY 12182.
SLATTERY, John; '68 BSEd; EDP Auditor; New York St. Dept. of Soc. Svc.; r. Box 75, Durham, NY 12422, 518 239-4177.
SLATTERY, Martha; '34; r. Berlin, NY 12022.
SLAUGH, Corby D.; '75 BS Home Econ., Clothing and Textiles; Coat Buyer; Doneckers Apparel Shop, 409 N. State St., Ephrata, PA 17522, 717 733-2231; r. RD 1, Box 267, Manheim, PA 17545, 717 898-0053.
SLAVIN, Geraldine M. Bruno (Robert J.); '69 BSEd Home Econ.; r. 108 Spring Garden Dr., Youngstown, OH 44512, 412 726-9704.
SLAVIN, Joan '62 (See Casazza).
SLAVIN, Judith A. '61 (See Ballak).
SLAVIN, Mary E.; '69; r. 8 King St., Eldred, PA 16731.
SLAVIN, Michele A.; '69; r. Box 362, Eldred, PA 16731.
SLAVIN, Nancy Carol Barron (William J.); '64 BSEd Elem. Educ.; Elem. Tchr.; Otto-Eldred Sch.

System, Duke Center, PA 16729; r. 23 Mechanic St., Eldred, PA 16731, 814 225-3249.
SLAVIN, Robert J.; '68 BA Soc. Sci.; Accts. Mgr.; Standard Brands Inc., 1234 Summer St., Stamford, CT 06905, 203 348-6206; r. 108 Spring Garden Dr., Youngstown, OH 44512, 216 726-9704.
SLEBODA, Beth Lois Ely (Joseph M.); '71 BS Home Econ.; Secy.; Snow Proof Co., Inc., 19 North St., Livonia, NY 14487, 716 346-5436; r. 45 Linden St., Livonia, NY 14487, 716 346-2238.
SLEBODA, John R.; '73; r. 215 E. Dourth St., Wyoming, PA 18644.
SLEBODA, Susan Paige Robbins (John R.); '76 BSEd Eng.; Coord.; Dutch Pantry Restaurant, Main St., Mansfield, PA 16933; r. RD 2 Newtown Hill Rd., Mansfield, PA 16933, 717 662-3945.
SLEGAL, Angelyn K.; '71 BSEd Music, '74 MEd Penn. St.; Vocl. Reading Spec.; Jersey Shore Sch. Dist., S. Broad St., Jersey Shore, PA 17740, 717 398-1560; r. 201 N. Broad St., Jersey Shore, PA 17740.
SLEZAK, Daniel R.; '75 BA Psych.; Field Assoc., Life Underwriter; Fidelity Union Life Ins. Co., 524 N. New St., Bethleham, PA 18018, 215 866-1001; r. 310 Saw Mill Ln. 6A, Horsham, PA 19004.
SLIGHT, Sara C.; '33; r. 1280 York Rd., Hartsville, PA 18974.
SLIMAK, Carol H.; '71; r. 141 S. Broadway, Fair Lawn, NJ 07410.
SLIMAK, Joseph; '70; r. 805 Reba Pl., Evanston, IL 60202.
SLINGERLAND, Florence '29 (See Wallace).
SLINGERLAND, Helen '71 (See Burleigh).
SLINGERLAND, Sharon M. Carman; '66 BS; Media Spec.; E.D. Hardy Elem. Sch., Elmira, NY 14904; r. RD 3, Box 62, Towanda, PA 18848.
SLIVKA, Margaret; '39; r. Jessup, PA 18434.
SLIWINSKI, John J., Jr.; '74; r. 1060 Ave. B, Parkland, PA 19047.
SLOAN, M. Joseph; '74 BS Hist.; Casualty Adjuster; Crawford and Co., 3756 Grand Ave., Oakland, CA; r. 3353 Creekside Dr., San Leandro, CA 94578, 415 357-2950.
SLOAN, Madelyn Branning (John E.); '15 Cert. Elem.; Retired Tchr.; r. Wallkill, NY 12589.
SLOAT, Diane J. '54 (See Davis).
SLOCUM, Almira Spencer (James H.); '18 Cert.; Retired Tchr.; r. Box 10, Millerton, PA 16936, 717 537-2866.
SLOCUM, Betty Almira '53 (See Cook).
SLOCUM, Clement C.; '17 Cert. Educ.; Retired Petroleum Troubleshooter; r. Congress St. Ext., Trumansburg, NY 14886, 607 387-6016.
SLOCUM, Edna Wright (Scott E.); '18 Cert.; Retired Tchr.; r. Water St. RD 1, Box 31, Thompson, PA 18465, 717 727-2614.
SLOCUM, Gwendolyn M. Roy (Eugene J.); '51 BS Elem.; Tchr.; W. R. Croman Sch., 250 Canton St., Troy, PA 16947, 717 297-3145; r. RD 3, Columbia Cross Roads, PA 16914, 717 297-3104.
SLOCUM, Lula R.; '23; r. New Albany, PA 18833.
SLOCUM, Marian; '27; r. Ararat, PA 18402.
SLOCUM, Marion '45 (See Bennett).
SLOCUM, Mary H. Anderson (Clement C.); '17 Cert., '41 BSEd Merrywood; Retired Librarian; r. Congress St. Ext., Trumansburg, NY 14886, 607 387-6016.
SLOCUM, Melissa S.; '16; r. 116 Park St., Ithaca, NY 14850.
SLOCUM, Sandra L.; '68; r. Box 189, Dalton, PA 18414.
SLOTTER, Diane Diehl (Willis C.); '71 BSEd Home Econ.; Tchr.; Canton Area Schs., Troy Area Schs.; r. Rt. 2, Box 61, Troy, PA 16947, 717 297-3100.
SLOTTER, Willis C.; '67 BSEd Biol., '74 MEd Elmira; Tchr.; Troy Area Sr. HS, Troy, PA 16947, 717 297-2176; r. Rt. 2, Box 61, Troy, PA 16947, 717 297-3100.
SLOWCUME, Samuel B.; '73 BS Music Educ.; Student; Christ The King Sem., 711 Knox Rd., East Aurora, NY 14052; r. Box 91, Cyclone, PA 16726, 814 465-3579.
SLUPECKE, Melissa Erskine; '73 BSEd Home Econ.; Dietitian; M.W. Wood, Inc., 3320 Hamilton Blvd., Allentown, PA 18103, 215 435-6751; r. 2017 Yale Ave., Camp Hill, PA 17011, 717 737-3003.
SLUSSER, Carole '70 (See Horton).
SLY, Reda W. Wittig (Harold P.); '50 BSEd Educ.; Retired Tchr.; r. 715 W. Church St., Elmira, NY 14905, 607 733-9673.
SMAIL, Nancy Schaeffer (Patrick M.); '77 BSEd; Pub. Sch. Nurse; Galeton Area Sch., Bridge St., Galeton, PA 16922, 814 435-6571; r. 207 W. Main St., Galeton, PA 16922, 814 435-2298.
SMALL, Frances Bolles (Marvin R.); '74 BSEd Home Econ.; Asst.; Susquehanna Cnty. Co-op. Ext., Courthouse Annex, Montrose, PA 18801, 717 278-1158; r. RD 5, Montrose, PA 18801, 717 934-2159.
SMALL, Lorena D. '72 (See Keeney).
SMALL, Marian R. Depew; '68 BS; Tchr.; Elk Lake Jr. HS, Dimock, PA; r. Box 20, Rushville, PA 18839, 717 746-3196.
SMALL, Muriel W.; '61; r. 96 Nadow Pl., Tonawanda, NY 14150.
SMALLEY, Esther Hayward Gallup (William A.); '66 BS Home Econ., '71 MS Elmira; Tchr.; Athens Area Schs., Ulster, PA 18810, 717 888-7766; r. 121 Charles St., Towanda, PA 18848, 717 265-6539.
SMALLRIDGE, William M.; '70 BSEd Elem. Educ.; Tchr., Sci.; Norristown Area Sch. Dist., 401 N. Whitehall Rd., Norristown, PA 19401, 215 539-1000; r. 217 Winding Way, Norristown, PA 19401, 215 275-2758.
SMALLWOOD, Helen Kane (Joseph A.); '30; Retired; Chenango Valley Central Schs.; r. 76 Moeller St., Binghamton, NY 13904, 607 722-2808.
SMALTZ, Walter W.; '67; r. 1511 High St., Williamsport, PA 17701.
SMARGIASSI, Gene J.; '71 BS, '76 MA Scranton; Tchr.; Abington HS, Clark Summit, PA 18440, 717 586-2511; r. 103 Church St., Eynon, PA 18403, 717 876-3654.
SMARSH, Ronald V.; '65; r. 191 Laurel Ave., Rochester, NY 14606.
SMART, Sara F. '38 (See Fliess).
SMECK, Dorothy E.; '67; r. Lansdowne Alden, Lansdowne, PA 19050.
SMERTNECK, Denise B. '76 (See Springman).
SMICHOWSKI, Vincent P.; '55 BSEd, '71 DEd Penn. St.; Prof.; Mansfield St. Coll.; r. 64 Extension St., Mansfield, PA 16933, 717 662-2479.
SMIGEL, Manny J.; '62 BSEd Elem. Educ., '65 MEd Kutztown; VP, Real Estate Research; Graphic Adv. Inc., 15306 NW Seventh Ave., Mi-

ami, FL 33612, 305 685-8575; r. SR 6, Box 346, Dunnellon, FL 32630, 904 795-5317.
SMILES, Olive R.; '17; r. 528 N. Garfield Ave., Scranton, PA 18504, 717 342-4657.
SMILEY, Clara S.; '15 Cert.; Retired Soc. Studies Tchr.; r. RD 1, Box 35A, Canton, PA 17724, 717 673-5378.
SMITH, Albert L.; '49; r. Reading, PA 19600.
SMITH, Alma '29 (See Campbell).
SMITH, Alma A. Decker (H. Clay); '19 Cert.; Retired; r. 863 Front St., Elizabeth Church Mnr., Binghamton, NY 13905, 607 724-2696.
SMITH, Althea M. Smith (John A.); '43 BS Home Econ.; Tchr.; Upper Moreland HS, Willow Grove, PA 19090; r. 2440 Ball Rd., Willow Grove, PA 19090, 215 659-2439.
SMITH, Andrea; '69; r. Dr. 5, Clarkston, GA 30021.
SMITH, Anna Berdean Burgett (Rex L.); '53 BS Elem. Educ.; Tchr.; Sing-Sing Rd. Elem. Sch., Horseheads, NY 14845, 607 739-5601; r. 145 Miller St., Horseheads, NY 14845, 607 739-7409.
SMITH, Antionette; '72; r. 11 Greenbush, Cortland, NY 13045, 607 756-5754.
SMITH, Arline M.; '77; r. 231 Bridge St., Tunkhannock, PA 18657, 717 836-3941.
SMITH, Arthur F.; '73; r. 412 McKinley St., Munhall, PA 15120.
SMITH, Barbara K.; '70; r. RD 1 Box 308B, Duncansville, PA 16635.
SMITH, Barbara N. Hicks (Paul T.); '55 BS; Tchr.; Wyalusing Area Schs., Wyalusing, PA 18853, 717 746-1206; r. PO Box 103, Wyalusing, PA 18853, 717 746-1361.
SMITH, Barry Steve; '66 BSEd Elem. Educ.; Soc. Studies Tchr., Coach; Governor Mifflin Sch. Dist., 10 S. Waverly St., Shillington, PA 19607, 215 775-1461; r. 101 E. Lancaster Ave., Shillington, PA 19607, 215 777-5307.
SMITH, Beatrice E. '20 (See Reynolds).
SMITH, Beatrice Owens (Orval M.); '23; Retired; r. 43 S. Main St., Montrose, PA 18801, 717 278-2952.
SMITH, Bernice '31 (See Burdick).
SMITH, Betty H.; '40; r. 905 SE 11th St., Deerfield Beach, FL 33441, 305 427-6932.
SMITH, Betty Jean '70 (See Pratcshler).
SMITH, Brenda B.; '71; r. 580 Bob White Rd., Wayne, PA 19087.
SMITH, Brenda Sue '75 (See Falk).
SMITH, C. Linda; '68; r. Box 38, Blandon, PA 19510.
SMITH, C. Maynard; '38 BS Math., Sci.; Owner, Partner; Ford-Mercury Sales and Svc.; Smith, Cleveland and Smith, 43 Main St., Lanesboro, PA 18827, 717 853-3129; r. RD 2, Box 58, Susquehanna, PA 18847, 717 853-3203.
SMITH, Carol F.; '65; r. 112 S. Harding St., Greenville, NC 27834.
SMITH, Carol Faye '71 (See Cassidy).
SMITH, Carol Virginia Potter (John D.); '49 BS Soc. Studies; Homemaker; r. 11617 Victoria Dr., Oklahoma City, OK 73120, 405 751-1916.
SMITH, Carole A.; '74; r. 622 N. Sixth St., Allentown, PA 18102.
SMITH, Catharine L. DeMaio (Wilbur O.); '68 BS Home Econ.; Homemaker; r. Box 17, Blandon, PA 19510, 215 926-2950.
SMITH, Cherry E.; '74 BSEd Spanish; Photographer; Jones and Presnell Studios, Inc., Box 10606, Charlotte, NC 28237, 704 394-1121; r. 1406 N. Second St., Harrisburg, PA 17102, 717 232-7314.
SMITH, Christine Kaminski (Donald P.); '68 BSEd Elem., Spec. Educ., '73 MS Elmira; Tchr., Spec. Educ.; Parley Coburn Jr. HS, Mt. Zoar St., Elmira, NY 14901, 607 733-6658; r. RD 1, Box 212 Burley Ridge, Mansfield, PA 16933, 717 662-3486.
SMITH, Clinton; '31; r. One Church St., Montrose, PA 18801.
SMITH, Cynthia J.; '71; r. 149 Pine St., Archbald, PA 18403.
SMITH, D. Eileen '74 (See McInnes).
SMITH, Dale E.; '66; r. RD 6, Danville, PA 17821.
SMITH, David L.; '67; r. 11-A Osborne St., Danbury, CT 06810.
SMITH, David L.; '72 BS Eng., Sec. Educ.; Training Coord. and Field Rep.; Susquehanna Emergency Health Svcs. Council, N. Academy Ave., Danville, PA 17821, 717 275-6920; r. 707 Ash St., Watsontown, PA 17777.
SMITH, Deborah P.; '73; r. 810 1/2 Penn St., Williamsport, PA 17701.
SMITH, Delores P.; '71; r. Tioga, PA 16946.
SMITH, Derna C. Carley (Hugh T.); '19; r. 53 Pine Dr. Hidden Forest RD 2, Painted Post, NY 14870.
SMITH, DeVonna M. Kerest (David P.); '75 BSEd; Tchr.; North. Potter Sch. Dist., Ulysses, PA; r. 403 Bank St., Coudersport, PA 16915, 814 274-9311.
SMITH, Diane; '71; r. 388 Allendale Rd., King of Prussia, PA 19406.
SMITH, Donald K.; '55; r. 1635 Addey Pl., Crofton, MD 21113.
SMITH, Donald P.; '68 BSEd Elem., Spec. Educ., '73 MS Elmira; Tchr., Spec. Educ.; Ernie Davis Jr. HS, 951 Hoffman St., Elmira, NY 14901, 607 734-3371; r. RD 1, Box 212 Burley Rdg., Mansfield, PA 16933, 717 662-3486.
SMITH, Doris M. '39 (See Allen).
SMITH, Dorothea M. James (Arnold B.); '30 Cert. Int. Educ.; Homemaker; r. Armington Rd., RD 1, Palmyra, NY 14522, 315 597-9397.
SMITH, Edith H.; '17; r. 2646 Grange Rd., Trenton, MI 48183.
SMITH, Edward E.; '77; r. RD 2, Box 176, New Milford, PA 18834.
SMITH, Eleanor '32 (See Kern).
SMITH, Eleanor K. '44 (See Larson).
SMITH, Elizabeth Harris (Robert C.); '40 BS, '72 MEd Fla. Atlantic; Librarian; Palm Cove Beach Sch., Pompano Beach, FL 33062, 305 941-0809; r. 905 SE 11th St., Deerfield Beach, FL 33441, 305 427-6932.
SMITH, Elizabeth R.; '68; r. RD 3, Mansfield, PA 16933.
SMITH, Ellen D. '71 (See Wise).
SMITH, Emily; '59; r. Second St., Elkland, PA 16920.
SMITH, Ethelyn E. '27 (See Frost).
SMITH, Eunice A.; '21; r. RD 1, Tioga, PA 16946.
SMITH, Eva Mae Everett (Calvin U.); '17 Cert.; r. PO Box 227, 165 Hamilton Cir., Painted Post, NY 14870, 607 936-8175.
SMITH, Evelyn J.; '76; r. RD 2, Box 161, Shippensburg, PA 17257.

SMITH, Frederick W.; '59 BSEd Eng.; VP, Dev.; Putman Co., 5 East Ave., Wellsboro, PA 16901, 717 724-4808; r. 36 Morgan Terr., Wellsboro, PA 16901, 717 724-3781.
SMITH, George; '58; r. Elkland, PA 16920.
SMITH, George W.; '75 BS Elem. Educ.; Tchr.; Montrose Area Schs., RD 1, Montrose, PA 18801; r. RD 2, Box 175A, New Milford, PA 18834, 717 278-3989.
SMITH, Georgia L.; '76 BA Gen. Studies; Pension Trust Admin.; Aetna Life and Casualty Ins. Co., W. Third St., Williamsport, PA 17701, 717 326-1571; r. 376 Union Ave., Williamsport, PA 17701, 717 323-7240.
SMITH, Gerard C.; '63 BS Soc. Studies, '69 MS Paterson St.; Admin. Asst.; Union-Endicott Bd. of Educ., 400 Lincoln Ave., Endicott, NY 13760, 607 757-2100; r. 2918 Ironwood Dr., Endwell, NY 13760, 607 954-1242.
SMITH, Gretchen D.; '27; r. One Church St., Montrose, PA 18801.
SMITH, Guy C.; '76; r. 1005 E. Lisburn Rd., Mechanicsburg, PA 17055.
SMITH, Hank G.; '74 BSEd Elem. Educ.; Tchr.; Norwalk City Schs., Norwalk, OH 44857; r. 179 Tucker Ave., Norwalk, OH 44857, 419 668-4046.
SMITH, Hazel A.; '38 BS Music; Homemaker; r. 111 Spring St., Clarks Green, PA 18411, 717 586-0576.
SMITH, Helen A. '47 (See Minthorn).
SMITH, Herbert M.; '64; r. Allen St., Meshoppen, PA 18630.
SMITH, Dr. J. Edward; '25 Cert. Sci. Math., '42 DEd Pittsburgh; Retired Prof.; Westminster Coll.; r. RD 6, Box 108, Wellsboro, PA 16901, 717 724-4925.
SMITH, J. Harlo; '66 BS Elem., '69 MEd Penn. St.; Elem. Tchr.; Manheim Twp. Sch. Dist., 450 Candlewyck Rd., Lancaster, PA 17601, 717 569-8231; r. 12 Becker Dr., Lititz, PA 17543, 717 626-4096.
SMITH, J. Louise; '61; r. 8000 Beatty Dr. T302, Irwin, PA 15642.
SMITH, J. Paul; '71 BSEd Elem. Admin., '76 MA Bowie St.; Acting Principal, Glen Haven Elem. Sch., Inwood Ave., Silver Spring, MD 20902, 301 649-3162; r. 10906 Bucknell Dr., 1242, Silver Spring, MD 20902, 301 942-4626.
SMITH, James A.; '70 BS; Math. Tchr.; Wyalusing HS, Wyalusing, PA 18853, 717 746-1218; r. PO Box 122, Wyalusing, PA 18853, 717 746-3753.
SMITH, James R.; '76 BSEd Music; Tchr.; Oppenheim-Ephratah Central Sch., RD 2, St. Johnsville, NY 13452; r. PO Box 364, Caroga Lake, NY 12032.
SMITH, James R.; '73 BS Music Educ.; Vocal Music Tchr.; Hiram W. Dodd Elem. Sch., Mohawk and S. Church Sts., Allentown, PA 18103, 215 820-2146; r. 873 Monticello Pl., Lansdale, PA 19446, 215 368-2542.
SMITH, Janice W.; '72; r. 36468 Porter, APO San Francisco, CA 96557.
SMITH, Jean L. Hetrick (Ronald J.); '74 BS Lib. Educ.; Merchandiser; Montgomery Ward, S. Monroe and Washington Blvd., Baltimore, MD 21232, 301 244-2170; r. 515 Academy Rd., Baltimore, MD 21228, 301 744-6217.
SMITH, Jeffrey T.; '72 BA Pol. Sci., '74 MA Wisc.; Budget Analyst; Wisc. Dept. of Admin., 1 W. Wilson, Madison, WI 53702, 608 266-7597; r. 312 N. Hamilton, Madison, WI 53703, 608 256-8656.
SMITH, Jo A.; '75 BA; Cashier; A&P, Tioga St., Tunkhannock, PA 18657, 717 836-9695; r. RD 1, Box 143-B, Springville, PA 18844, 717 965-2327.
SMITH, Joan '40 (See DeCubber).
SMITH, John A.; '44 Cert. Elem. Educ., '50 Masters Clarkson Coll. of Tech.; Assoc.; Richardson, Gordon and Assocs., Cnslt. Engrs., 3 Penn Ctr. Plz., Philadelphia, PA 19102, 215 563-7380; r. 2440 Ball Rd., Willow Grove, PA 19090, 215 659-2439.
SMITH, John D.; '49 BS Soc. Studies; Manuf. Rep.; Watkins O'Malley and Hyde, Inc., Dallas, TX 75229; r. 11617 Victoria Dr., Oklahoma City, OK 73120, 405 751-1916.
SMITH, John H.; '66; r. RD 2, Mansfield, PA 16933.
SMITH, Joyce L. '64 (See Bouder).
SMITH, Judith; '57; r. RD 1, Scranton, PA 18508.
SMITH, Judith Anne Frey; '76 BSEd Elem. Educ.; Program Dir.; Sussex Correctional Inst., Rt. 113, Georgetown, DE 19947; r. Rt. 2, Box 584, Georgetown, DE 19947, 302 856-9935.
SMITH, Judith Diane Keffer (Barry S.); '68 BSEd Home Econ.; Homemaker; r. 101 E. Lancaster Ave., Shillington, PA 19607, 215 777-5307.
SMITH, Judith L. '71 (See Nussen).
SMITH, Judith Osgood (Frederick W.); '65 BSEd French; Partner; The Etcetera Shop, 60 1/2 Central Ave., Wellsboro, PA 16901; r. 36 Morgan Terr., Wellsboro, PA 16901, 717 724-3781.
SMITH, K. Louise '41 (See Catlin).
SMITH, Karen L. '74 (See Botterbusch).
SMITH, Karen Lee Hollenshead (Scott E.); '75 BSEd Music, '77 MS; Private Music Tchr.; Teller; Farmers Natl. Bank; r. 32 Park Ave., Apt. 4, Saranac Lake, NY 12983, 518 891-1477.
SMITH, Karyn A.; '74; r. 412 McKinley St., Munhall, PA 15120.
SMITH, Katharine E. Morrison (George L.); '34 BSEd Soc. Studies; Homemaker; Retired Tchr.; r. 26 Oak St., Johnson City, NY 13790, 607 797-2738.
SMITH, Kathleen A. Sears (Wayne G.); '75 BSEd Music Educ.; Voice Instr.; Marywood Coll., Adams Ave., Scranton, PA 18509; r. 525 Taylor Ave., Scranton, PA 18510, 717 347-0857.
SMITH, Kathleen R. McCallie (J. Harlo); '66 BS Home Econ., '69 MEd Penn. St.; Tchr., Home Econ.; Manheim Twp. Sch. Dist., School Rd., Lancaster, PA 17601, 717 569-8231; r. 12 Becker Dr., Lititz, PA 17543, 717 626-4096.
SMITH, Kathryn D.; '44; r. 418 Tappan Ave., North Plainfield, NJ 07060.
SMITH, Kathy Slabach (James A.); '69 BS, '73 MSW Marywood; Casework Supv.; Bradford Cnty. Bur. of Childrens Svcs., RD 1, Box 166A, Towanda, PA 18848; r. PO Box 122, Wyalusing, PA 18853, 717 746-3753.
SMITH, Keith A.; '77; r. 205 Third St., Houston, PA 15342.
SMITH, Keith M.; '70 BA Geog.; Sci. Tchr.; Arundel Sr. HS, Rt. 175, Gambrills, MD 21054, 301 674-6500; r. 220 Michelle Cir., Millersville, MD 21108.
SMITH, Capt. Larry D.; '69 BSEd Soc. Studies; Pilot; USAF, McGuire AFB, NJ 08641, 609 724-3935; r. 4213 H Falcon Ct. N., McGuire AFB, NJ 08641, 609 723-1310.

SMITH, Larry K.; '75 Spec. Educ., Elem., '75 Masters; Spec. Educ. Tchr.; N. Penn. Sch. Dist.; r. 514 Granger St., Blossburg, PA 16912, 717 638-2771.
SMITH, Leona; '34; r. RD 1, Dallas, PA 18612.
SMITH, Leonard A.; '32 BSEd Math., French, Soc. Sci., '48 MS Bucknell; Retired; r. 508 Bridge St., Towanda, PA 18848, 717 265-5261.
SMITH, Lew; '61 BS Math.; Tchr., Math; Corning City Sch. Dist., Corning-Painted Post West HS, Painted Post, NY 14870, 607 936-3794; r. 360 Victory Hwy., Painted Post, NY 14870, 607 962-4935.
SMITH, Lillian B.; '24; r. 136 N. Main St., Port Henry, NY 12974.
SMITH, Lillian W.; '67; r. 6 Timber Ln., Levittown, PA 19054.
SMITH, Linda; '68; r. 9 Cherry Hill Cir., Branford, CT 06405.
SMITH, Linda D. Hixson (David L.); '72 BS Home Econ.; Home Econ. Supv.; Suncom Indust., Inc., Box 707, Sunbury, PA 17801, 717 286-7195; r. 707 Ash St., Watsontown, PA 17777.
SMITH, Linda K. Tuttle (Richard R.); '74 BSEd Art; Tchr., Elementary Art; Troy Area Schs., Troy, PA 16947, 717 297-3145; r. Box 86, RD 3, Troy, PA 16947, 717 297-3209.
SMITH, Linda Ruth '75 (See Harpster).
SMITH, Linnea D. Olson (Paul R.); '59 BS Music; Music Tchr.; Lehighton Area Sch. Dist., 200 Beaver Run Rd., Lehighton, PA 18235, 215 377-4490; r. 204 N. Third St., Lehighton, PA 18235, 215 377-2737.
SMITH, Lola A.; '75; r. 136 S. Main St., Yardley, PA 19067.
SMITH, Longsworth; '71; r. 4723 Eton Dr., Columbus, GA 31907.
SMITH, Lorrita Alice '52 (See Speidel).
SMITH, Louise '62 (See Cevette).
SMITH, Louise Mae '59 (See Metzger).
SMITH, Lulu F.; '04; r. 250 Columbia Blvd., Waterbury, CT 06710.
SMITH, Lynne A.; '68 BSED Music, '69 MMEd E. Carolina; Elem. Tchr., Instrumental Music; Portville Central Sch., Elm St., Portville, NY 14770, 716 933-8701; r. 160 S. Main St., Portville, NY 14770, 716 933-6609.
SMITH, M. Elizabeth; '40; r. 2905 Southeast 11th St., Deerfield Beach, FL 33441.
SMITH, Mabel Pearson (Warren A.); '36 BS Home Econ.; Homemaker; r. Morton Rd., Eaton, NY 13334, 315 684-3896.
SMITH, Margaret E. Nicholas (Boyd H.); '41 BS Math, Eng.; Retired HS Tchr.; r. PO Box 66, Hepburnville, Cogan Station, PA 17728, 717 494-0784.
SMITH, Margaret H. Kingsley (Willard D.); '10, '28 MS Columbia; Retired, Good Housekeeping Magazine; r. 380 Lake Seminary Cir., Maitland, FL 32751, 305 830-4482.
SMITH, Marian; '64; r. W and G Trailer Ct., Mansfield, PA 16933.
SMITH, Marie L.; '63 BSEd Elem., '67 Masters Elmira; Tchr.; Glenwood Elem. Sch., Jones Rd., Vestal, NY 13850, 607 757-2291; r. 508 Bridge St., Towanda, PA 18848, 717 265-5261.
SMITH, Marietta; '35; r. RD 3, Towanda, PA 18848.
SMITH, Marilyn Jane '63 (See Bieber).
SMITH, Martha Ann Frazier (Keith M.); '72 BS Home Econ.; Home Econ. Tchr.; Arundel Sr. HS, Rt. 175, Gambrills, MD 21054, 301 674-6500; r. 220 Michele Cir., Millersville, MD 21108.
SMITH, Martie J.; '64; r. 2918 Ironwood Dr., Endwell, NY 13760.
SMITH, Martin E.; '63 BSEd Elem. Educ., Soc. Studies, Geog., '72 MSEd Elmira; Elem. Tchr.; Sayre Area Schs., 130 Warren St., Sayre, PA 18840; r. 122 Chestnut St., Sayre, PA 18840, 717 888-7366.
SMITH, Marweda J. Rood (Gerard C.); '64 BS Elem. Educ., '68 MEd Penn. St.; Tchr.; Union-Endicott Bd. of Educ., 400 Lincoln Ave., Endicott, NY 13760, 607 757-2100; r. 2918 Ironwood Dr., Endwell, NY 13760, 607 754-1242.
SMITH, Mary Ann Gilhooley (Robert E.); '60 BSEd Home Econ.; Retired, Home Economist; r. 338 E. Marion St., Lititz, PA 17543, 717 626-6656.
SMITH, Mary Booth (C. Maynard); '61 BSEd Elem.; Retired Elem. Tchr.; r. RD 2, Box 58, Susquehanna, PA 18847, 717 853-3203.
SMITH, Mary J.; '64; r. 273 Royersford Rd., Royersford, PA 19468.
SMITH, Michael C.; '74; r. RD 5, Towanda, PA 18848.
SMITH, Michael D.; '72 BS; Tchr.; Midwest Sch. Dist., 600 Wagonfeller St., Middleburg, PA 17842; r. 811 Chestnut St., Mifflinburg, PA 17844, 717 966-0382.
SMITH, Mildred '31 (See Belcher).
SMITH, Mildred Loomis (Leon R.); '33 BS Educ.; Retired Tchr.; r. 221 S. Geneva St., Ithaca, NY 14850, 607 273-3788.
SMITH, Mildred V.; '21; r. 159 Edgewood Ave., Grove City, PA 16127.
SMITH, Myrtle '28 (See Page).
SMITH, Nancy Jane; '75 BS Music Educ.; Dir. Svc. to Military Families (Caseworker); American Natl. Red Cross, 462 W. Church St., Elmira, NY 14901, 607 734-3317; r. 360 W. Second St., Elmira, NY 14901, 607 734-1945.
SMITH, Naomi J.; '65; r. RD 3, Hanover, PA 17331.
SMITH, Natalie A.; '76; r. RD 2, Mansfield, PA 16933.
SMITH, Nita '45 (See Hamm).
SMITH, Olive L. Warren (Leonard A.); '33 Cert. Educ.; Retired Tchr.; r. 508 Bridge St., Towanda, PA 18848, 717 265-5261.
SMITH, Pamela K.; '76 BSEd Spec. Educ.; Learning Disabilities Tchr.; The Summit Sch., Woodbourne Rd., Levittown, PA 19056; r. 1970 New Rodgers Rd., Apt. E23, Levittown, PA 19056.
SMITH, Pamela Marie '62 (See Grady).
SMITH, Patricia Huff (Hank G.); '74 BSEd Elem. Educ.; Tchr.; Willard City Schs.; r. 179 Tacker Ave., Norwalk, OH 44857, 419 668-4046.
SMITH, Patricia P.; '70; r. 141 N. Baldwin St., Johnson City, NY 13790.
SMITH, Paul R.; '59 BS Music; Tchr.; Lehighton Area Sch. Dist., Lehighton, PA; r. 204 N. Third St., Lehighton, PA 18235, 215 377-2737.
SMITH, Paulena Shepard '23 (See Avery).
SMITH, Pauline A.; '71; r. RD 5, Gettysburg, PA 17325.
SMITH, Phyllis B.; '65; r. Ulster, PA 18850.

SMITH, Phyllis Bradley (Gilbert C.); '37 BS; Retired Tchr.; r. 219 E. Main, Penn Yan, NY 14527, 315 536-9990.
SMITH, Phyllis Laura Downing; '70 BA Math., '71 BS; Secy.; Tioga Cnty. Day Care, 118 Main St., Wellsboro, PA 16901; r. RD 1, Box 300, Mansfield, PA 16933.
SMITH, R. Gould; '32; r. 1511 Chatham Rd., Camp Hill, PA 17011.
SMITH, Rae Hamlin '47 (See Atherton).
SMITH, Rayburn F.; '13 Cert., '18 CE Lafayette; Retired Owner, Contracting Bus.; r. 18 Monterey Rd., Tonawanda, NY 14150, 716 694-0190.
SMITH, Rebecca Anne '60 (See Keenan).
SMITH, Richard E.; '50 BS Music; Band Dir.; Warrior Run Sch. Dist., RD 1, Turbotville, PA 17772; r. RD 3, Box 35, Milton, PA 17847, 717 742-9566.
SMITH, Robert C.; '40 BS, '49 MS Penn.; Dir., Testing and Evaluation; Fla. Atlantic Univ., Boca Raton, FL; r. 905 SE 11th St., Deerfield Beach, FL 33441, 305 427-6932.
SMITH, Robert E.; '66 BS Math., '70 MS Elmira; Math. Tchr.; Southside HS, Elmira, NY 14904, 607 734-3387; r. RD 2, Box 185, Millerton, PA 16936, 717 537-6108.
SMITH, Ruth; '13; r. Liberty, PA 16930.
SMITH, Ruth W.; '43; r. 2075 Greensview Dr., Horseheads, NY 14845.
SMITH, S. Louise; '41 BS Home Econ., MA Columbia Tchrs.; Retired; r. 91 Sherman St., Galeton, PA 16922.
SMITH, Sandra L. '67 (See Whitney).
SMITH, Sara D.; '34; r. 113 Holiday Dr., Horseheads, NY 14845.
SMITH, Scott A.; '76 BA Criminal Justice; Driver; United Parcel Svc.; r. 600 Walnut St., Mifflinburg, PA 17844, 717 966-3222.
SMITH, Scott E.; '77 BS; Music Tchr.; Saranac Lake Central Sch., 518 891-4450; r. 32 Park Ave., Apt. 4, Saranac Lake, NY 12983, 518 891-1477.
SMITH, Sharon S.; '71; r. RD 2 Box 87, Millerton, PA 16936.
SMITH, Shirley '72 (See Berghold).
SMITH, Shirley Ann Boyce (Wendell E.); '57 BSEd Elem.; Tchr.; Frank Pierce Elem. Sch., Corning, NY 14830, 607 962-6083; r. 152 Watauga Ave., Corning, NY 14830, 607 962-6146.
SMITH, Sibyl D. Payne (Raymond W.); '21 Cert. Eng., '64 BS Elmira; Retired HS Eng. Tchr.; r. R2, Box 64, Tioga, PA 16946, 717 537-2225.
SMITH, Stephanie A.; '73 BS; Remedial Reading Tchr.; Towanda Middle Sch., State and Western, Towanda, PA 18848; r. 327 York Ave., Apt. 2F, Towanda, PA 18848, 717 265-8643.
SMITH, Sue Ann; '69 BS Elem.; Librarian; Southeast Delco Sch. Dist., 801 Chester Pike, Sharon Hill, PA 19079, 215 583-5300; r. 1423 East St., Honesdale, PA 18431, 717 253-3702.
SMITH, Susan D. '70 (See Wilber).
SMITH, Susanna J. Harashic (Andrew O.); '27 Cert.; r. RD 1, White Haven, PA 18661, 717 443-9145.
SMITH, Thelma '25 (See Foley).
SMITH, Thelma S. '26 (See Gee).
SMITH, Valerie Susan; '75 BSEd Art; Tchr., Art and Crafts; Baldwin-Whitehall Sch. Dist., Wallace Inter Sch., E. Willock Rd., Pittsburgh, PA 15227, 412 882-1619; r. 1838 Parkline Dr., Apt. 48, Pittsburgh, PA 15227.
SMITH, Velma; '25; r. Lawrenceville, PA 16929.
SMITH, Velma C.; '24; r. 725 Winsor Ave., Elmira, NY 14905.
SMITH, Velma M. Rose (R. Arnold); '20; r. R 2, Box 309, Wellsboro, PA 16901, 717 724-3772.
SMITH, Wanda '55 (See Allford).
SMITH, Wayne G.; '75 BS Music; Tchr., Instrumental Music; Dunmore Sch. Dist., Quincy and Warren Sts., Dunmore, PA 18512, 717 346-2043; r. 525 Taylor Ave., Scranton, PA 18510, 717 347-0857.
SMITHSON, June K.; '68; r. 103-203 N. Van Dorn St., Alexandria, VA 22304.
SMOKER, Brooke E.; '76 BSEd; Parts Mgr.; Lancaster Yamaha Inc., 791 Flory Mill Rd., Lancaster, PA; r. RD 1, Box 267, Manheim, PA 17545, 717 898-0053.
SMOKER, Kristine Gooch (Dennis C.); '69 BS; Homemaker; r. RD 1, Genesee, PA 16923, 814 228-3488.
SMOLEY, Kimberly A.; '75 BSEd Spec. Educ.; Tchr., Vocl. Training Program for Trainable Mentally Retarded; Garden Park Entprs., Inc., 1142 W. Hatcher, Phoenix, AZ 85021, 602 944-4641; r. 2705 W. Lawrence Ln., Phoenix, AZ 85021, 602 997-8061.
SMULYAN, Samuel; '66 BSEd Eng. Educ., '71 MS Wilkes Coll.; Self Employed, Same as residence; r. 19 Bently Dr., Sewell, NJ 08080, 609 589-7725.
SMYERS, Jane '60 (See Herr).
SMYTH, Jean A. Brace (John O.); '68 BS Home Econ., '71 Masters SUNY Cortland; Elem. Sch. Tchr.; Newark Valley Central Sch., Newark Valley, NY 13811; r. RD 1, Box 328, Owego, NY 13827.
SMYTH, John O'Dea; '68 BA Hist., '71 Masters SUC, Cortland; Natl. Rep.; American Federation of Tchrs., 11 Dupont Cir. NW, Washington, DC; r. RD 1, Box 328, Owego, NY 13827.
SMYTH, Mary Ann Courtney; '64 BSEd Eng., '70 MSEd Elmira; Tchr., Chmn., Eng. Dept.; Troy Area HS, High St., Troy, PA 16947, 717 297-2176; r. 1 Prospect St., Troy, PA 16947, 717 297-2897.
SMYTH, Mary Catherine '64 (See Eaton).
SMYTHE, Elaine W.; '73; r. RD 1, Box 338, Spring City, PA 19475.
SMYTHE, John O.; '68 BA, '71 MAEd Cortland; Prof., 607 729-3573; r. RD 1 Hullsville Rd., Owego, NY 13827, 607 687-1184.
SNADER, Sandra A. '62 (See Bower).
SNEDICOR, Arlene Craig; '50 BSEd Early Childhood Educ., '72 Spec. Educ. Cert.; Tchr., Trainer of Primary Exceptional Children; South Waverly Elem. Sch., Pennsylvania Ave., South Waverly, PA, 717 883-8351; r. 225 Long Way St., Athens, PA 18810, 717 882-0585.
SNEE, William J.; '74 BA Spec. Educ.; Disabilities Tchr.; Don Gill Elem. Sch., Sherman St., Wellsboro, PA; r. 214 N. Main St., Mansfield, PA 16933, 717 662-2022.
SNEE, William J.; '51 BSEd Soc. Studies, '62 MEd Penn. St.; Supt.; South. Tioga Sch. Dist., Dorsett Dr., Mansfield, PA 16933, 717 662-2181; r. 267 US 15, Blossburg, PA 16912, 717 638-2053.
SNEED, Jane; '71; r. 19 Riverview Trailer Ct., Milton, PA 17847.
SNEEDER, Deborah Y. Harry; r. 10917 Olympic Dr., Richmond, VA 23235.

SNELL, David; '47; r. 508 Fourth St., Towanda, PA 18848.
SNELL, Michael J.; '74 BA Govt., Pol., '76 MA Mich. St.; Industrial Relations Admin.; Ford Motor Co., Sharonville Transmission Plant, PO Box 1939, Cincinnati, OH 45201, 513 782-7115; r. Apt. J, 1454 Sherwood Dr., Fairfield, OH 45014, 513 874-8159.
SNELL, Michele Stevens (John R.); '72 BSEd Elem. Educ.; Tchr.; Northeast Bradford Elem. Sch., RD 1, Rome, PA 18837; r. RD 5, Towanda, PA 18848, 717 265-9611.
SNESHKOFF, Fatiana; '77 BA Biol.; Lab. Tech.; Robert Packer Hosp., Sayre, PA, 717 888-6666; r. 2 Hastings, Wellsboro, PA 16901, 717 888-5623.
SNESHKOFF, Katharina '64 (See Milliken).
SNIDER, Don B.; '57 BS Music, '60 MEd Penn. St.; Tchr., Vocal Music; Bethlehem Area Sch. Dist., Liberty HS, Bethlehem, PA 18018, 215 867-7521; r. 1416 Easton Ave., Bethlehem, PA 18018.
SNISCAK, Michael T., Jr.; '70 BS Soc. Studies, Hist.; Couns., Vocl. Handicapped; Dept. of Labor and Indust., Bur. of Vocl. Rehab., Harrisburg, PA, 717 826-2025; r. 105 E. Catawissa, Nesquehoning, PA 18240, 717 669-6724.
SNITGER, Caroleanne Barnhart (David R.); '76 BA Soc., Anthro.; Mktg. Rep.; Lorillard Co., PO Box 483, New Cumberland, PA 17070; r. 353 S. Ninth St., Lebanon, PA 17042, 717 272-0677.
SNITGER, David R.; '76 BA Criminal Justice; Svc. Rep.; Commercial Credit Plan Co., Box 68, Lebanon, PA 17042, 717 273-3784; r. 353 S. Ninth St., Lebanon, PA 17042, 717 272-0677.
SNITZER, Andrew M.; '68 BSEd Sec. Educ., Soc. Studies, '72 Masters of Sci. Scranton; Hist. Tchr.; Blue Ridge HS, RD 2, New Milford, PA 18834, 717 465-3141; r. RD 2, New Milford, PA 18834, 717 465-7430.
SNOOK, Beth Ann '74 (See Nerino).
SNOOK, Franklin E.; '63; r. 323 1/2 W. Center St., Johnsonburg, PA 15845.
SNOOK, Helen R.; '17; r. PO Box D, Newton, NJ 07860.
SNOOK, Sonja L. '74 (See Romig).
SNOW, Deborah L. Zuber (Orrin J.); '73 BS Elem.; Tchr.; Auburn Bd. of Educ., South St., Auburn, NY 13021; r. 15 Foote St., Auburn, NY 13021, 315 253-2937.
SNYDER, Alice Jean; '75 BS Lib. Educ.; Library Asst. II; The Geisinger Med. Ctr., Medical Library 14-02, Danville, PA 17821, 717 275-6463; r. RD 3, Box 230, Catawissa, PA 17820, 717 356-7428.
SNYDER, Alice L. '36 (See Loomis).
SNYDER, Alta; '27; r. 276 Church St., Nanticoke, PA 18634.
SNYDER, Alta '27 (See Thomas).
SNYDER, Arnold P.; '74 BA Chem.; Grad. Student, Teaching Asst.; Penn. St. Univ., Box 94, 152 Davey Lab., University Park, PA 16802; r. Apt. D-15, 421 E. Beaver Ave., State College, PA 16802.
SNYDER, Austin I.; '62 BSEd Soc. Studies, '68 MSEd Lehigh; Principal; Wissahickon Middle Sch., Houston Rd., Ambler, PA 19002, 215 646-9300; r. 116 Bender Rd., Hatboro, PA 19040, 215 672-5934.
SNYDER, Barbara Ann Stetler (James W.); '76 BS Art Educ.; r. RD 5,Box 275, Danville, PA 17821, 717 473-8889.
SNYDER, Barbara J. '50 (See Kauffman).
SNYDER, Barbara Ruth '62 (See Nichols).
SNYDER, Boyd D.; '74 BA Pol. Sci.; Computer Systems Analyst for Scientific Applications; Pa. Dept. of Environ. Resources, Bur. of Water Quality Mgmt., Fulton Bank Bldg., Third and Locust St., Harrisburg, PA 17120, 717 787-9640; r. 303 Wedgewood Rd., Harrisburg, PA 17109, 717 652-5180.
SNYDER, Candace May '69 (See Franklin).
SNYDER, Carol Ann Yearing (Charles W.); '75 BSEd Elem. Educ.; Pharmacy Tech.; Huber's Pharmacy, 1501 Capouse Ave., Scranton, PA 18509, 717 343-3536; r. 533 S. Webster Ave., Scranton, PA 18505, 717 343-7457.
SNYDER, Catherine W.; '72; r. Linden St., Arnot, PA 16911.
SNYDER, Charles W.; '75 BSEd Elem. Educ.; Sales Rep.; Metropolitan Life Ins. Co., 441 Wyoming Ave., Scranton, PA 18510, 717 346-7325; r. 533 S. Webster Ave., Scranton, PA 18505, 717 343-7457.
SNYDER, Clare L.; '76 BS Music Educ.; Elem. Vocal Tchr.; Brigham Sch., 107 O'Neil St., Kingston, NY 12401; r. 398 Foxhall Ave., Kingston, NY 12401, 914 338-2071.
SNYDER, Debra Toczko (Paul F.); '74 BSEd Elem.; Tchr.; Clifford R. Roslund Elem. Sch., Tunkhannock, PA 18657, 717 836-3111; r. 75 1/2 Franklin Ave., Tunkhannock, PA 18657, 717 836-2308.
SNYDER, Donald; '57; r. 827 Diamond St., Williamsport, PA 17701.
SNYDER, Donna M. Herzog (Michael E.); '66 BS Music Educ.; Homemaker; r. RD 1, Flynn Rd., Penn Yan, NY 14527, 315 536-6407.
SNYDER, Mrs. Douglas; r. RD 2 Box 2773, Grove City, PA 16127.
SNYDER, Dudley C.; '23 Cert. Eng. Soc. Studies; Exec. Dir., York St. Mnr.; The Trustees of the Tchrs. Home, 155 Waldorf Pky., Syracuse, NY 13224, 315 446-6858; r. 5024 Fayetteville Rd., Manlius, NY 13104, 315 682-6627.
SNYDER, Elaine J. Beekey (Kenneth T.); '60 BS Home Econ.; r. 28 W. Main St., Newmanstown, PA 17073.
SNYDER, Elizabeth Anne '72 (See Kobesky).
SNYDER, Elizabeth E.; '30 BSEd Eng., '41 MEd Bucknell; Retired Tchr.; r. RD 1, Box 119, Forksville, PA 18616, 717 924-3121.
SNYDER, Emily '35 (See Shrager).
SNYDER, Franklin, Jr.; '77; r. Mahoning Mnr., Wellsboro, PA 17847.
SNYDER, Gail '56 (See McBride).
SNYDER, Georgia M. '74 (See Taylor).
SNYDER, H. Austin; '32 BS Math., French, '35 MEd Penn St.; Retired Supt. of Schs.; r. 107 Francis St., Sayre, PA 18840, 717 882-1031.
SNYDER, Helen E. '61 (See Nace).
SNYDER, Helen Kathryn '29 (See Rose).
SNYDER, Helen L. Shelhamer (Stanley R.); '70 BSEd Home Econ.; Home Econ. Tchr.; Boyertown Jr. HS W., S. Madison St., Boyertown, PA 19512, 215 367-6031; r. 108 State St., Hamburg, PA 19526, 215 562-4085.
SNYDER, Jean Laughner (Austin I.); '62 BSEd Elem.; Tchr.; Horsham Elem. Sch., Horsham, PA 19044, 215 674-8068; r. 116 Bender Rd., Hatboro, PA 19040, 215 672-5934.

SNYDER, Jeanne '71 (See Sherman).
SNYDER, Joan A.; '76 BSEd Home Econ. Educ.; r. 381 Fourth St., Northumberland, PA 17857, 717 473-9572.
SNYDER, Joanne Vidigson (Raymond L.); '73 BSEd Music, Elem. Educ., '76 MEd Elmira Coll.; Gen. Music Tchr.; Horseheads Christian Sch./ Twin Tiers Bapt. HS, 304 Grand Central Ave., Horseheads, NY 14845, 607 739-9811; r. RD 1 N. Glendenning Rd., Painted Post, NY 14870, 607 523-6669.
SNYDER, Joseph B., Jr.; '51 BSEd Math., Sci., '65 MA Geology West Va. Univ.; Sci. Supv., Tchr.; Loyalsock Twp. Sch. Dist., 2101 Loyalsock Dr., Williamsport, PA 17701, 717 323-9439; r. 824 Elizabeth St., Williamsport, PA 17701, 717 326-5449.
SNYDER, Joyce E. '72 (See Gruver).
SNYDER, Judith Ann '65 (See Costello).
SNYDER, Judy K. '70 (See Stephens).
SNYDER, Karen Marie Holleran (Harold L.); '74 BSEd Eng.; Tchr. HS; South. Tioga Sch. Dist., 73 W. Wellsboro St., Mansfield, PA 16933, 717 662-2674; r. 82 Extension St., Mansfield, PA 16933, 717 662-3255.
SNYDER, Kristie J. '74 (See Cavallaro).
SNYDER, Larry L.; '66 BSEd; Bldg. Principal, Math. Tchr.; Eldred Boro Sch., Otto Boro, PA; r. Kansas Branch Rd., Duke Center, PA 16729, 814 966-3814.
SNYDER, Larry R.; '72 BSEd Hist., Gen. Sci., '75 MEd Ark.; Tchr., Elem. Spec. Educ. E.M.R.; Gratz Elem. Sch., Gratz, PA; r. Leck Kill, PA 17836, 717 648-7087.
SNYDER, Lesalee Jeanne '44 (See Steward).
SNYDER, Linda J. '74 (See Burns).
SNYDER, Linda R. '76 (See Hart).
SNYDER, Lori A.; '77; r. Box 206 RD 5 Maple, Towanda, PA 18848.
SNYDER, Louise J. '64 (See Squires).
SNYDER, Margaret Rita O'Malia (Alvin D.); '29 BS Math.; Tchr.; r. 999 Laurel Hill Terr., Hazleton, PA 18201, 717 454-7773.
SNYDER, Marian P.; '39; r. 2 RD 2, Cogan Station, PA 17728.
SNYDER, Martha Ellen; '75 BS Home Econ.; 4-H Youth Agt.; Ohio St. Univ. Ext. Svc., Seneca Cnty. Ext. Ofc., E. Perry St., Tiffin, OH 44883, 419 447-9722; r. 275 S. Monroe St., Apt. 4, Tiffin, OH 44883, 419 447-7201.
SNYDER, Mary Ann Metzler (Douglas L.); '69 BS Elem. Educ.; Tchr.; Mercer Area Sch. Dist., Sharpsville Rd., Mercer, PA 16137, 412 662-5102; r. RD 2 Box 2773 MacRae Dr., Grove City, PA 16127.
SNYDER, Mary J. Dewey (Numa J.); '53 BSEd Music; Vocal Music Tchr.; Blairstown Twp. Elem. Sch., Blairstown, NJ 07825, 201 362-6111; r. 713 Thomas St., Stroudsburg, PA 18360, 717 421-6285.
SNYDER, Mary R.; '74; r. 220 Benner Rd., Royersford, PA 19468.
SNYDER, Mildred E. '33 (See Mead).
SNYDER, Mildred G. Bunnell (Dudley C.); '27 Cert. Elem.; Retired Tchr.; r. 5024 Fayetteville Rd., Manlius, NY 13104, 315 682-6627.
SNYDER, Mildred M.; '33; r. RD 4, Montrose, PA 18801.
SNYDER, Nancy L.; '58; r. 146 Yellow Breeches Dr., Camp Hill, PA 17011.
SNYDER, Nancy L.; '74; r. 419 Vine St., Perkasie, PA 18944.
SNYDER, Numa J.; '42 BSEd Mus. Educ., '54 MEd Penn. St.; Assoc. Prof., Elem. Music Methods; E. Stroudsburg St. Coll., East Stroudsburg, PA 18301, 717 424-3257; r. 713 Thomas St., Stroudsburg, PA 18360, 717 421-6285.
SNYDER, Patricia Ellen '72 (See Chupak).
SNYDER, Stanley E.; '60; r. 337 Ferguson Rd., Freeville, NY 13068.
SNYDER, Stephen J.; '68; r. 14 1/2 S. Broad St., Wellsville, NY 14895.
SNYDER, Winifred '64 (See Doan).
SOBONY, Edwin A.; '73 BSEd Soc. Studies; Tchr.; Hamilton Local Sch. Dist., 4999 Lockbourne, Columbus, OH 43217, 614 491-3330; r. 2694 Thorndale, Columbus, OH 43207, 614 491-3834.
SOBOROWSKI, Gerald E.; '72 BSEd Sec. Educ., '75 MEd Elmira; Tchr.; Horseheads Sr. HS, Center St., Horseheads, NY; r. 165 Scotch Pine Ln., Breesport, NY 14816, 607 739-0095.
SOBOROWSKI, Irene A. Koch (Gerald E.); '73 BSEd Elem. Educ., '76 MEd Elmira; Tchr.; Elmira Sch. Dist., Elmira, NY; r. 165 Scotch Pine Ln., Breesport, NY 14816, 607 739-0095.
SODEN, Nancy Jean Maslin (Douglas W.); '72 BSEd Elem.; Tchr.; NE Bradford Elem. Sch., RD 1, Rome, PA 18837, 717 744-2562; r. RD 2, Box 155C, Nichols, NY 13812, 717 247-7000.
SOHN, Susan Ann '73 (See Way).
SOIFER, Alan J.; '77; r. 1 S. Ninth St., Reading, PA 19600.
SOKIRA, Beverly Cross (Charles B.); '68 BSEd Elem., '70 MS Elmira; Tchr.; Winfield St. Sch., Corning, NY 14830, 607 962-6706; r. 124 Dodge Ave., Corning, NY 14830, 607 936-3055.
SOLDO, Marilyn A.; '72 BSEd Elem. Educ.; Elem. Tchr.; Our Lady of Good Counsel Sch., Second St. Pike, Southampton, PA 18966, 215 357-0267; r. 336 Lawrence Rd., Huntingdon Valley, PA 19006, 215 947-7657.
SOLLICK, Myrtle W. '28 (See Prymer).
SOLOE, Patricia A. '72 (See Berger).
SOLOMAN, Jeanne; '60; r. 122 Willow St., Athens, PA 18810.
SOLOMETO, Ruth C.; '40; r. 725 Stacia Dr., Elmira, NY 14904.
SOLOMON, Hall E.; '74 BS Pol. Sci.; Spec. Agt.; US Army Criminal Investigation Dir., Nuremburg, West Germany; r. N. Eighth St., Mifflinburg, PA 17844, 717 966-2821.
SOLOMON, James W.; '66 BS Soc. Sci., '69 MA Millersville St.; Guidance Couns.; Owego-Apalachin Sch., 100 Elm St., Owego, NY, 607 687-4550; r. 577 Clark St., Waverly, NY 14892, 607 565-2307.
SOLOMON, Marion S.; '40; r. 201 Federation Bldg., Elmira, NY 14901, 607 733-3511.
SOLOMON, Stephen; '72 BSEd Elem.; Agt.; Nationwide Ins., 306 Hazel St., New Berlin, PA 17855, 717 966-1678; r. RD 3, Box 143-A, Selinsgrove, PA 17870.
SOLT, Sandra Kay Eisenhard (Bruce C.); '70 BSEd Elem. Educ., '74 MEd Lehigh; Elem. Tchr.; Parkland Sch. Dist., N. Parkway Rd., Allentown, PA 18104, 215 395-4711; r. 923 S. Filmore St., Allentown, PA 18103.
SOLT, Virginia '76 (See Rieck).

SOLT, Wanda S. '70 (See Beisel).
SOLT, Willard S.; '70 BSEd; Elec. Contractor; Raymond DeFrain, 104 E. Washington St., Slatington, PA, 215 767-2272; r. 59 Sanders St., Palmerton, PA 18071, 215 852-3624.
SOLTIS, Jean '68 (See Kneiss).
SOLVESON, John E.; '67 BS; Plumber; Self-Employed, 4 Mile Rd., Emporium, PA 15834; r. RD 1, Emporium, PA 15834, 814 483-3687.
SOMERVILLE, Jean '42 (See Buttermore).
SOMOGY, Ronald; '68; r. Box 301, Mansfield, PA 16933.
SOMOGYI, Barbara; '71; r. RD 1 Box 253, Nanty Glo, PA 15943.
SONNEKALB, Beatrice A.; '71 BSEd; Tchr.; Oswayo Valley Sch. Dist., Shinglehouse, PA; r. 405 Park Ave., Coudersport, PA 16915, 814 274-9781.
SONNER, Marie A. Wolf (Terrence J.); '73 BSEd Elem. Educ., '76 MS Scranton; Tchr.; Lake Ariel Elem. Sch., Lake Ariel, PA 18436, 717 698-5616; r. Watts Hill Rd., Honesdale, PA 18431, 717 253-1496.
SONNTAG, Linda Brubaker (Paul); '76 BS Spec. Educ.; Tchr., Spec. Educ.; Pequea Valley Sch. Dist.; r. RD 2, Box 421, New Holland, PA 17557, 717 354-9250.
SONNTAG, Paul; '76 BA; Borough Planner for Marietta Borough, PO Box 167, Marietta, PA 17547; r. RD 2, Box 421, New Holland, PA 17557, 717 354-9250.
SOOP, James T.; '54 BS Sci., Soc. Studies, Geog.; Tchr., Physics and Chem.; La Mesa Spring Valley Sch. Dist., 9009 Park Plaza Dr., La Mesa, CA 92041, 714 463-9846; r. 5410 Aztec Dr., La Mesa, CA 92041, 714 463-0795.
SOPKO, Helen; '33; r. 57 Ontario St., Simpson, PA 18407.
SOPKO, Joseph; '32; r. 317 Atlantic Ave., Audubon, NJ 08104.
SOPKO, Julia; '33; r. 61 Ontario St., Simpson, PA 18407.
SOPLOP, Genevieve; '40; r. 110 Clarence St., Allegany, NY 14706, 716 373-1295.
SOPRANO, Gertrude; r. 122 First St., Sayre, PA 18840, 717 882-7642.
SOPRANO, John M.; '68 BSEd Elem. Educ., '76 MS Admin. Scranton; Principal; Audrielle Lynch Elem. Sch., Athens, PA 18810, 717 888-7766; r. 107 Pine Tree Rd., Sayre, PA 18840, 717 888-5740.
SOPRANO, Kathy M. Coombs (John M.); '74 BSEd Elem. Educ.; Elem. Sch. Tchr.; Main Elem. Sch., Athens, PA 18810, 717 888-7766; r. 107 Pine Tree Rd., Sayre, PA 18840, 717 888-5740.
SOPRANO, Robert J.; '69 BSEd Elem., '76 MA Glassboro St.; Principal; Wildwood Elem. Schs., 4300 Pacific Ave., Wildwood, NJ 08260, 609 522-5233; r. 113 Davis Rd., Rio Grande, NJ 08242, 609 886-3322.
SORBER, Arthur; '27; r. 16 Primrose Ct., Toms River, NJ 08753.
SORBER, Walter (Chip); '70 BSEd Geog.; Tchr.; Lake-Lehman HS, Lehman, PA 18627, 717 675-2165; r. RD 2, Box 360A, Dallas, PA 18612, 717 477-2303.
SORESEN, Rynell M.; '72; r. Mill Creek, Hollow Farm, Myerstown, PA 17067.
SORGEN, David F.; '77 BSEd Music; Music Tchr.; r. Box 169, RD 2, Mill Hall, PA 17751, 717 748-3826.
SOSNOSKIE, Charles L.; '68 BSEd Soc. Sci.; Tchr., Coach; Shamokin Area Sch. Dist., 2000 W. State St., Shamokin, PA 17872, 717 648-5731; r. 9 N. Sixth St., Shamokin, PA 17872, 717 648-8582.
SOSNOSKIE, Christine; '74; r. 512 W. Boyd St., Mechanicsburg, PA 17872, 717 233-8869.
SOTAK, Susan J. Robinson (Michael A.); '75 BA Human Relations; Lab. Asst.; McNeil Labs., Camphill Rd., Ft. Washington, PA 19034, 215 836-4500; r. 757 E. Main St., Apt. K-305, Lansdale, PA 19446, 215 362-0817.
SOTTER, Pamela Irene Schink; '73 BSEd Elem. Educ.; Exec. Asst.; Metropolitan Mgmt., Inc., 1750 K St. NW, Washington, DC 20006, 202 965-5750; r. 624 Oakland Hills Dr., Apt. 201, Arnold, MD 21012.
SOTZING, Lucille J. Ebeling (John R.); '71 BSEd Home Econ.; Homemaker; r. 1309 N. Ulster St., Allentown, PA 18103, 215 691-1941.
SOUDER, Donald K.; '61 BS Music Educ., '75 MEquiv. Temple; Elem. Instrumental Music Tchr.; North Penn Sch. Dist., 400 Penn St., Lansdale, PA 19446, 215 368-0400; r. 117 Eighth St., Souderton, PA 18964, 215 723-5972.
SOUDER, Kim; '75 BSEd Home Econ.; Fashion Div. Dept.; John Wanamakers, Montgomery Mall, Montgomeryville, PA, 215 362-2900; r. 220 Green Hill Rd., Telford, PA 18969, 215 723-1043.
SOUDER, Ruth A.; '73 BSEd Music Educ., '76 MEd Spec. Educ. Shippensburg St.; Tchr.; Carlisle Area Sch. Dist., 623 W. Penn St., Carlisle, PA 17013, 717 243-5353; r. 110 S. Hanover St., Apt. 2, Carlisle, PA 17013, 717 249-7537.
SOUDER, Sara K.; '76; r. RD 1, Ulster, PA 18850.
SOUDER, Sharon L. '70 (See Umholtz).
SOUDERS, Edward S.; '63 BS; Tchr.; East. Lebanon Cnty. HS, RD 2, Myerstown, PA; r. RD 2, Myerstown, PA 17067, 717 949-3953.
SOUDERS, Florence G.; '51; r. 17411 Stackbridge St., Cleveland, OH 44128.
SOULE, Lucinda J. Byers (Donald I.); '76 BS Med. Tech.; Med. Tech.; Comm. Gen. Osteopathic Hosp., 4200 Londonderry Rd., Harrisburg, PA, 717 652-3000; r. Box 97G, RD 1, New Bloomfield, PA 17068, 717 582-4991.
SOURBEER, Harold E.; '76; r. 3541 Schoolhouse Ln., Harrisburg, PA 17109.
SOUTH, Lucinda M. Pehonsky (Frank P.); '70 BSEd Soc. Studies; Soc. Studies Tchr. and Dept. Head; Hudson Sr. HS, 1000 Cobra Way, New Port Richey, FL 33568, 813 863-1594; r. 2014 Endicott Dr., New Port Richey, FL 33552, 813 842-2017.
SOUTHAM, Richard T.; '69 BS; Tchr.; Penn-Trafford Sch. Dist., Harrison City, PA; r. 900 Wall Ave., Pitcairn, PA 15140, 412 373-2594.
SOUTHARD, Virginia H.; '28; r. 140 E. Broadway, Long Beach, NY 11561.
SOWDEN, Anne R.; '28; r. 542 S. Main St., Taylor, PA 18517.
SOWERS, Lynn M.; '74 AAS; Respiratory Therapist; St. Clair Mem. Hosp., 1000 Bower Hill Rd., Pittsburgh, PA 15243; r. 22 Constitution Ave., Bradford, PA 16701, 412 344-4894.
SPACE, Ethel I. '56 (See Yusko).
SPACE, Norma J. Leslie (Raymond H.); '30 BS Music, '33 MEd Penn. St.; Retired Tchr.; r. Meshoppen, PA 18630, 717 833-5734.
SPALDING, Catherine J. Barbano (Peter S.); '75 MEd Spec. Educ.; Learning Disabilities Tchr.; r.

RD 1, Box 70, Martville, NY 13111, 315 564-6739.
SPALDING, Marian Mae Greenough (Curtis E.); '42 BS Music, '78 MS Elmira; Tchr.; Troy Area Schs., King and High Sts., Troy, PA 16947, 717 297-2176; r. RD 2, Troy, PA 16947, 717 297-2145.
SPALDING, Naomi M. Andrus (Willis W.); '42 BSEd Elem.; Homemaker; r. 211 N. Williamson Rd., Blossburg, PA 16912, 717 638-2520.
SPALDING, Sylvia A. '73 (See Fuller).
SPALDING, Willis W.; '39 BS Math.; Acct., Asst. Treas.; Ralph's Svc. Ctr. Inc., Box 97, Mansfield, PA 16933, 717 662-2141; r. 211 N. Williamson Rd., Blossburg, PA 16912, 717 638-2520.
SPALDING, Winona Kay '72 (See Heinrich).
SPANG, Hugh; '69; r. RD 3, Bethlehem, PA 18015.
SPANGENBERG, Fanny L. Van Dervoort (Archie G.); '32 BS Home Econ.; r. RD 3, Lake Ariel, PA 18436, 717 698-5482.
SPANGENBERG, Nancy Ann '73 (See Nassauer).
SPANGENBERG, Shirley R.; '32; Gen. Work; Childrens Summer Camp, Poyntelle, PA; r. Thompson, PA 18465, 717 727-2698.
SPANGLER, David E.; 762 BS; Tchr., Music; Coudersport Area Sch., Coudersport, PA; r. 33 Willow St., Port Allegany, PA 16743, 814 642-7731.
SPANGLER, Eleanor J. '66 (See Jisa).
SPANGLER, Marjorie A. '74 (See Tickey).
SPARBER, Shea D. '66 (See Williams).
SPARKMAN, Carol Lee Wagner (Billy C.); '54 BSEd Elem.; Elem. Sch. Tchr.; Del. Acad. and Central Sch., Delhi, NY 13573, 607 746-2105; r. 8 Park Pl., Delhi, NY 13573, 607 746-2506.
SPARKS, Patricia A. '70 (See Motaka).
SPARMBLACK, Donna; '72; r. RD 1, Mansfield, PA 16933.
SPASEFF, Kathleen L. '74 (See White).
SPAT, Fred B.; '64; r. 82 Main St., Olyphant, PA 18447.
SPATT, Alan; '69; r. 82 Main St., Olyphant, PA 18447.
SPATZ, Stephen S.; '72 BSEd Hist., '75 MEd Shippensburg St.; Tchr., Head Wrestling Coach; Gettysburg HS, Baltimore St., Gettysburg, PA 17325, 717 334-6254; r. RD 8, Box 31, Park Ave., Gettysburg, PA 17325, 717 334-5953.
SPAULDING, Dorothy A. Bunting (A. Glenn); '47 BS Home Econ., '74 MA Conn.; Chmn., Tchr., Suffield HS, Suffield, CT 06078, 203 668-7328; r. 1486 River Blvd., Suffield, CT 06078, 203 668-2293.
SPAULDING, Eleanor S.; '31; r. 16 Spruce Dr., Naugatuck, CT 06770.
SPAULDING, Elizabeth; '30; r. 7 Thornton Ln., Winnetka, IL 60093.
SPAULDING, Hallie C.; '14; r. 557 Fifth St., Brooklyn, NY 11214.
SPEAKER, Elizabeth Gamber; '42 BSEd Home Econ.; Tchr., Home Econ.; Challand Jr. HS, Sterling, IL; r. 501 Seventh Ave., Sterling, IL 61081, 815 625-3384.
SPEAR, Hilda '32 (See Thomas).
SPEARLY, Margaret Donna '73 (See Bauer).
SPEARY, Anita; '69; r. Box 532, Wellsboro, PA 16901.
SPEER, Peter A.; '70; r. Sanbrook Apt. D-3 RD 4, Bethlehem, PA 18015.
SPEICE, Donald E.; '66; r. 349 Hillcrest Dr., Ebensburg, PA 15931.
SPEIDEL, Lorrita Alice Smith (Royal E.); '52 BSEd Elem. Educ., '63 MRE Theo. Biblical Sem. New York; r. 1120 N. Ridgeland Ave., Oak Park, IL 60302, 312 383-6814.
SPEIR, Stephanie '73 (See Bower).
SPELMAN, Deirdre (Cookie); '69 BA Soc. Work, '72 MSW Marywood; Sr. Soc. Worker; Buckingham Cnty. Council, Milton Keyes, Bucks, England; r. 33 Walsh Mnr., Stantonbury, Milton Keyes 146 BV, Bucks, England.
SPENA, Joseph D.; '76 BSEd Music; Tchr., Music; Bradford Central Sch., Bradford, NY 14815; r. 309 Fifth St., Watkins Glen, NY 14891, 607 535-4455.
SPENCER, Almira '18 (See Slocum).
SPENCER, Bernita Powers (Kenneth C.); '27 BS Eng., S.S.; Homemaker; r. 59 Central Ave., Wellsboro, PA 16901, 717 724-4905.
SPENCER, Bessie E.; '13; r. RD 1, Factoryville, PA 18419.
SPENCER, Betty J. '72 (See Campbell).
SPENCER, Carlyle R.; '38 Cert.; Retired; r. RD 1, Box 250, Towanda, PA 18848, 717 297-3231.
SPENCER, Carol A. '62 (See Brown).
SPENCER, Eileen R. Wasco (Harry S.); '74 BA Psych.; Caseworker; Tioga Couns. Ctr., 27 Water St., Wellsboro, PA 16901, 717 724-2675; r. 263 S. Main St., Mansfield, PA 16933, 717 662-3983.
SPENCER, Ellen P.; '52; r. 1242 Allegheny St., Jersey Shore, PA 17740.
SPENCER, Harold; '68; r. 27 Downing Cir., Downingtown, PA 19335.
SPENCER, Hazel; '17; r. 4018 Shorecrest Dr., Orlando, FL 32800.
SPENCER, Janet Diane '68 (See Warren).
SPENCER, Katharine M. '22 (See Bourne).
SPENCER, Lavinia A.; '26; r. RD 1, Carbondale, PA 18407, 717 282-3297.
SPENCER, Linda K.; '76 BA; Grad. Student; Univ. of Cincinnati, 2920 Scioto St. 408, Cincinnati, OH 45219, 513 475-2585; r. 195 Brooklyn St., Mansfield, PA 16933, 717 662-2005.
SPENCER, Patricia '72 (See App).
SPENCER, Peggy Ethel Carter (Stanley R.); '70 BSEd Elem. Educ.; Elem. Tchr.; North. Tioga Sch. Dist., Coates St., Elkland, PA 16920, 814 258-5131; r. Ward Rd., Box 53, Osceola, PA 16942, 814 258-5347.
SPENCER, Wyma '26 (See Johnson).
SPEROCK, Richard A.; '74; r. 138 Willow St., Plymouth, PA 18651, 717 779-3892.
SPERRIER, Suzanne Mikisits (Terry); '69 BSEd; Homemaker; r. 205 Grove Blvd., Frederick, MD 21701, 301 663-8736.
SPEZIALETTI, Christopher Lynn; '70 BS Lib. Sci., '74 MS Elmira; Librarian; Thomas Beecher Elem. Sch., Elmira, NY 14900; r. 720 W. Water St., Elmira, NY 14905, 607 732-6498.
SPICER, Nancy A. '71 (See Ewanyk).
SPICHER, Beth Ann Mitchell (David G.); '76 BA Soc., Anthro.; Shipping Room Ofc. Clerk; Ames Indust., Gerhart St., Millersburg, PA 17061, 717 692-4736; r. 544 State St., Millersburg, PA 17061, 717 692-3783.

SPICKNELL, Terry J.; '70 BA; Band Dir.; Edward Hand Jr. HS, Lancaster, PA 17602; r. 26 Harvest Rd., Lancaster, PA 17602, 717 393-1087.
SPIEGEL, Joan '57 (See Simonetti).
SPIHER, Andrew R.; '67; r. 438 N. Michael St., St. Marys, PA 15857.
SPINDLER, Mary M.; '65; r. 14 Park St., Bradford, PA 16701.
SPINELLE, Vincent J.; '70 BS, Sec. Educ. Geog.; Sales Rep.; Investor Diversified Svcs., Inc., Masonic Bldg., Pottsville, PA 17901, 717 622-4486; r. 439 Prospect St., Pottsville, PA 17901, 717 622-1945.
SPINELLI, Louis P.; '74 BA Pol. Sci.; Supv., Adult Probation Dept.; Lehigh Cnty. Probation Dept., Lehigh Cnty. Courthouse, Allentown, PA 18105, 215 434-9471; r. 511 E. Center St., Nesquehoning, PA 18240, 717 669-6575.
SPIRK, Janice S.; '76; r. 1836 Twelfth St., Bethlehem, PA 18017, 215 866-6172.
SPITTLE, Lynn L.; '73 BSEd Elem. Educ.; Tchr.; Williams Valley Sch. Dist., Rt. 209, Tower City, PA 17980, 717 647-9998; r. 1021 Wiconisco Ave., Tower City, PA 17980, 717 647-9349.
SPITZER, Jane C. Thomas (Michael S.); '66 BS Elem. Educ.; Elem. Tchr.; Bethlehem Sch. Dist., 535 Main St., Bethlehem, PA 18015, 215 694-8500; r. 9 Valley Pk. S., Bethlehem, PA 18018, 215 865-3351.
SPLAIN, Barbara-Jo Mix (Thomas F.); '56 BSEd Elem., '61 MEd Penn. St.; Tchr.; South Side Elem. Sch., Gleed Ave., East Aurora, NY 14052; r. 15 Meadow Dr., East Aurora, NY 14721, 716 652-8460.
SPLAIN, Catherine Eileen; '76 BA Criminal Justice; Correction and Probation Work; r. 2515 Gettysburg Rd. Apt. 2, Camp Hill, PA 17011, 717 737-6098.
SPLAIN, Thomas F.; '56 BSEd Math., '64 MEd Penn St.; Math. Tchr.; E. Aurora HS, Center St., East Aurora, NY 14052, 716 655-0700; r. 15 Meadow Dr., East Aurora, NY 14052, 716 652-8460.
SPONG, Jeannette Campbell (Lawrence E.); '24 Cert.; Retired Tchr.; r. RD 1, Morris, PA 16938, 717 353-2613.
SPOOR, Leroy N.; '62 BS Elem., '67 MS Scranton; Elem. Principal; Wayne Highlands Sch. Dist., Park St., Honesdale, PA 18431, 717 253-3010; r. 653 Park St., Honesdale, PA 18431, 717 253-2104.
SPOOR, Lois C. '30 (See Burnard).
SPORCIC, Richard J.; '75; r. 106L Cleveland Ave., Brackenridge, PA 15014.
SPORY, Laura L.; '68; r. RD 1, Boswell, PA 15531.
SPOTTS, David H.; '76 BS German; German Tchr.; Mifflin Cnty. Sch. Dist., Lewistown, PA 17044, 717 248-5441; r. RD 2, McVeytown, PA 17051, 717 899-7513.
SPOTTS, Linda Mae '74 (See Egli).
SPOTTS, Mary Ann; '76 BS Food Sci.; Quality Control Tech.; Groffs Potato Chips, Inc., Bowmansville, PA 17507; r. Mill St., Bowmansville, PA 17507.
SPRAGUE, Nancy; '60; r. 5 Ellis Ave., Bath, NY 14810.
SPRENG, Nancy Elaine '72 (See Hughes).
SPRENKLE, Mary; '67; r. Apt. 8, 112 N. Harrisburg St., Steelton, PA 17113.
SPRINGFIELD, Ray L.; '63; r. Quantico, VA 22134.
SPRINGMAN, Barbara E. '64 (See Pirie).
SPRINGMAN, Denise B. Smertneck (John E.); '76 BS Spec. Educ.; Instructional Aide; Hope Entprs., Sch. of Hope, 1536 Catherine St., Williamsport, PA 17701, 717 323-8647; r. 2418 Sairview Terr., Williamsport, PA 17701, 717 323-9689.
SPRINGMAN, Fred L.; '77 BS Spec. Educ.; Tchr.; Hughesville HS, Hughesville, PA; r. 1236 1/2 Broad St., Montoursville, PA 17754, 717 368-1512.
SPRINGSTEAD, Rhea '31 (See Garthwaite).
SPROAT, Frances L. Philp; '29 BSEd Home Econ.; Retired Tchr.; r. 202 W. Market St., Mercer, PA 16137.
SPROUT, Alice R. Savidge (Kenneth F.); '65 BS Home Econ., '76 Cert. NY St.; Home Economist; Wayne Cnty. Corp. Ext. Ofc., Box 217, Alton, NY 14413, 315 483-6918; r. 10 Dix St., Rose, NY 14516, 315 587-9533.
SPROUT, Kenneth F.; '65 BS Soc. Sci.; Tchr., Dir. of Audio Visual Svcs.; N. Rose Wolcott HS, Salter Rd., Wolcott, NY 14590, 315 587-4431; r. 10 Dix St., PO Box 164, North Rose, NY 14516, 315 587-9533.
SPROUT, Lucinda A. '69 (See Stratton).
SPROW, Dale W.; '74 BA Psych.; Seaman; US Navy, Pea Sch., Damneck, VA; r. 1909 King John Ct. 3, Virginia Beach, VA 23454.
SPROW, Gail; '71 BS Home Econ.; Homemaker; r. 2924 Exeter Dr. S., RD 2, York, PA 17403, 717 741-1830.
SPROW, Gail A. '71 (See Karpinski).
SPROW, Jananne Thompson (Dale W.); '74 BA Psych.; r. 1909 King John Ct. 3, Virginia Beach, VA 23454.
SPRY, Barbara '72 (See Riley).
SPRY, Leslie; '13; r. Honesdale, PA 18413.
SQUIER, Alice K. '35 (See Oakley).
SQUIER, Barbara; '75; r. 103 Morgan Ave., Elkland, PA 16920.
SQUIER, Helen May Montgomery (Lester B.); '28 Cert. Elem. Educ.; Retired Tchr.; r. RD 4, Box 247, Dallas, PA 18612, 717 675-3268.
SQUIER, Isabel Elizabeth '26 (See Capwell).
SQUIER, Kathryn; '21; r. Nicholson, PA 18446.
SQUIER, Lester B.; '30 BSEd Math., Sci., '35 MEd Penn. St.; Retired Sch. Supt.; r. RD 4, Box 247, Dallas, PA 18612, 717 675-3268.
SQUIER, Mary Marie '36 (See Albeck).
SQUIRE, Mary R. '54 (See Hoffman).
SQUIRES, John A.; '35; r. 9 Philadelphia Ave., Natrona Heights, PA 15065.
SQUIRES, Louise J. Snyder (Paul D.); '64 BS Elem. Educ.; Tchr.; Monessen Schs., Monessen, PA 15062; r. 461 Motheral Ave., Monessen, PA 15062, 412 684-8236.
SQUIRES, Mary S. '52 (See Hollenbeck).
SRONTINO, Murial Reichart (Richard J.); '68 BSEd; Tchr.; R.B. Walter Elem. Sch., RD 2, Tioga, PA 16946, 717 827-2171; r. Box 52, RD 2, Tioga, PA 16946, 717 835-5088.
SRONTINO, Richard J.; '69 BSEd; Tchr.; R. B. Walter Elem. Sch., RD 2, Tioga, PA 16946, 717 827-2171; r. Box 52, RD 2, Tioga, PA 16946, 717 835-5088.
STAATS, Jill D. '73 (See Pish).

STABILE, Carole D.; '70; r. New Delhi Dept. St., Washington, DC 20520.
STABILE, James J.; r. New Delhi Dept. St., Washington, DC 20520.
STABLER, Betty Veldessa '70 (See Harlan).
STABLEY, David L.; '75; r. Gen. Delivery, Colorado Springs, CO 80909.
STABLEY, Linda S.; '76; r. RD 7, Box 143 Apt. 1, Manheim, PA 17545.
STABLEY, Ronald W.; '63 BSEd; Tchr.; Bolivar Central Sch., Bolivar, NY 14715, 716 928-2562; r. 198 Wellsville St., Bolivar, NY 14715, 716 928-2201.
STABLEY, Suzanne K. '70 (See Cook).
STABLEY, Wayne L.; '64 BSEd Elem., '68 MS Cortland St.; Tchr.; A. Lincoln Elem. Sch., Williamsport, PA 17701; r. 1106 High St., Williamsport, PA 17701, 717 322-1173.
STACKHOUSE, Robert L.; '62 BS Soc. Studies; Tchr.; Troy Area Sr. HS, High St., Troy, PA 16947, 717 297-2176; r. RD 1, Box 172, Troy, PA 16947, 717 297-3707.
STACKHOUSE, Sharon S. Schlappi (Robert L.); '62 Elem. Educ.; r. RD 1, Box 172, Troy, PA 16947, 717 297-3707.
STACY, Irene M. '23 (See Peckham).
STACY, Lena; '24; r. RD 2, McDuffy St., Sayre, PA 18840.
STADELMAIER, Janet Massey (Frank E.); '60 BSEd; r. 761 Mt. Zoar St., Elmira, NY 14904, 607 732-4996.
STADELMAIER, Patricia A. Arey (Ronald E.); '68 BSEd Elem., '72 MEd Penn. St.; Tchr., Reading Title I; Athens Area Sch. Dist., Athens, PA; r. 970 Mt. View Dr., Pine City, NY 14871, 607 732-0601.
STADELMAIER, Ronald E.; '67 BSEd Soc. Studies, '73 MS Elmira; Tchr., Driver Educ. Instr.; Elmira City Sch. Dist., Elmira, NY; r. 970 Mt. View Dr., Pine City, NY 14871, 607 732-0601.
STADT, Becky S.; '74 BSEd Elem. Educ.; Kndgtn. Tchr.; Hepburn-Lyc. Elem. Sch., W. Fourth St., Williamsport, PA 17701, 717 326-3501; r. 23 Round Hill Rd., Williamsport, PA 17701, 717 322-5983.
STADT, Kathryn A. '70 (See McQuown).
STAFFORD, Duane P.; '70 BSEd Biol., '73 MS Texas A and M; Owner; Stafford's Holley Farm Store, Main St., Sabinsville, PA 16943, 814 628-3771; r. RD 3, Westfield, PA 16950, 814 628-3772.
STAGAMAN, Grace Ronco (John W.); '62 BSEd Nursing; Sch. Nurse; Elkand HS, Elkland, PA 16920, 814 258-5131; r. 412 W. Main St., Elkland, PA 16920, 814 258-5314.
STAGAMAN, William; '18; r. 770 32nd Ave. S 101, St. Petersburg, FL 33705.
STAGE, Adeliene J. '34 (See Butla).
STAGER, David L.; '76 BA Criminal Justice; Police Ofcr.; Borough of Mansfield, Mansfield, PA; r. 2 Academy St., Wellsboro, PA 16901, 717 724-1652.
STAGER, Lawrence D.; '72 BA Soc. Sci.; Caseworker; Children's Svcs. of Tioga Cnty., 118 Main St., Wellsboro, PA 16901, 717 724-1906; r. PO Box 461, Wellsboro, PA 16901, 717 724-5527.
STAGER, Linda J. Antonio (Lawrence D.); '73 BA Soc. Anthro.; Caseworker; Children's Svcs. of Tioga Cnty., 118 Main St., Wellsboro, PA 16901, 717 724-1906; r. PO Box 461, Wellsboro, PA 16901, 717 724-5527.
STAGER, Roger M.; '74; r. 6 Buffalo St., Pittsburgh, PA 15213.
STAGER, Susan C. '72 (See Cornell).
STAGMAN, William; '18; r. Wilders Mobile Pk., Lot 521, St. Petersburg, FL 33705.
STAHL, Eleanor S.; '41; r. 1310 St. Davids Rd., Williamsport, PA 17701.
STAHL, Glenda M. Deckard (William J.); '72 BS Home Econ.; Homemaker; r. Market St., Liverpool, PA 17045, 717 564-2007.
STAHL, Karen A. Ritter (Gilbert M.); '74 BSEd Elem Educ.; Waitress; Farmer's Best, East Lewisburg, PA 17837, 717 524-9626; r. RD 2, Box 325A, Lewisburg, PA 17837, 717 966-1723.
STAHL, Lillie Wray (J. Henry); '32 BS Pub. Sch. Music; Retired Tchr.; r. 602 Penn St., Williamsport, PA 17701, 717 322-0916.
STAHL, Stephen M., Jr.; '74; r. Clarks Summit, PA 18411.
STAHL, William B.; '72; r. 218 Lawnview Ave., Dayton, OH 45409.
STAHLER, Anne; '64; r. RD 3 Cable Acres, Mansfield, PA 16933.
STAHLER, Brian H.; '64 BSEd Eng., '69 MA Penn. St.; Tchr.; Wellsboro Sr. HS, Wellsboro, PA; r. RD 3 Cable Acres, Mansfield, PA 16933, 717 662-3659.
STAIGER, Eugene R., Jr.; '72 BSEd Sec. Educ.; Maintenance Worker; Pa. Dept. of Pub. Welfare, 603 N. West St., Box 111, Bd. of Assistance, Coudersport, PA 16915, 814 274-9700; r. 402 E. Maple St., Coudersport, PA 16915, 814 274-9326.
STAINSBY, Frances W.; '51; r. 621 Northwest 36th St., Gainesville, FL 32601.
STALFORD, Ann '74 (See Dunn).
STALFORD, Arline M. '18 (See Reed).
STALOSKI, James M.; '74 BA Crim. Justice; Casework Supv.; Carson Cnty. Agcy. on Aging, Box 251, Jim Thorpe, PA 18229, 717 325-2726; r. 30 W. Holland St., Summit Hill, PA 18250, 717 645-3302.
STAMBAUGH, Diane L. '71 (See Moyer).
STAMBAUGH, Elizabeth '68 (See Loercher).
STAMBAUGH, Ruth E. '40 (See Riale).
STAMILIO, Carol A. '73 (See Raymond).
STANBERY, Betty G.; '76 BS Home Econ.; Exec. Asst.; Newman's Inc., 133 Merrimack St., Haverhill, MA 01830; r. 18 Lambert Ave., Haverhill, MA 01830, 617 375-0972.
STANKIEWICZ, Leona '73 (See Zamerovsky).
STANKOUS, Barry L.; '72; r. 621 Wyoming Ave., West Pittston, PA 18643.
STANKUS, Carolee M. '65 (See Thatcher).
STANLER, Anne Steehler (Brian H.); '64 BSEd; Tchr.; Warren Miller Sch., Mansfield, PA 16933; r. RD 3, Cable Acres, Mansfield, PA 16933, 717 662-3659.
STANLEY, Lynda L. '71 (See Height).
STANLEY, Terrence L.; '74; r. 1001 Hill St., Ridgway, PA 15853, 814 776-1278.
STANLICK, Helen G. '27 (See Igler).
STANNARD, Natalie Decker (Lewis J.); '12; Retired Tchr.; r. Hatfield Mennonite Home, 2343 Beth Pike, Hatfield, PA 19440, 215 822-7674.
STANSBURY, Helen; '17; r. 11 High St., Carbondale, PA 18407.

STANSBURY, Ruth Edwards (George W.); '27 Cert.; Homemaker; r. 1220 Providence Rd., Scranton, PA 18508, 717 347-5728.
STANTON, Bruce W.; '77; r. 116 E. Eighth, Elmira Heights, NY 14903.
STANTON, Donald F.; '53 BS Sci., '57 DO Philadelphia Coll. of Osteopathic Med.; Self Employed; r. 260 Elmira St., Troy, PA 16947, 717 297-2546.
STANTON, Eleanor; '26; r. 2693 G. Barkley Dr., West Palm Beach, FL 33406.
STANTON, Kay Marie Noble (Ronald L.); '67 BSEd Music; Tchr.; Canisteo and Hornell Elem. Sch.; r. 1 Buffalo St., Canisteo, NY 14823, 607 698-2066.
STANTON, Larry E.; '65 BSEd Hist., Geog.; Tchr.; Blue Ridge HS, RD 2, New Milford, PA 18834, 717 465-3141; r. Pine St., Great Bend, PA 18821, 717 879-4583.
STANTON, Larue; '29; r. 2693 G. Barkley Dr., West Palm Beach, FL 33406.
STANTON, Margaret; '20; r. 337 N. Lincoln Ave., Scranton, PA 18504.
STANTON, Sue Ellen Carr (Jay L.); '72 BS Elem.; Tchr., New Albany Elem. Sch., New Albany, PA 18833, 717 363-2165; r. Box 138A RD 1, New Albany, PA 18833, 717 928-8447.
STANTON, Susan W.; '70; r. Oxford Cir., Troy, NY 12180.
STANTON, Virginia Keller (Giles W.); '65 BSEd; Homemaker; r. Clarks Summit, PA 18411, 717 587-5204.
STANTON, Virginia P. '41 (See Hough).
STAPLES, F. Kay '73 (See Stuart).
STAPLETON, Lucille K. '66 (See Logan).
STARCHESKI, Stephen S.; '50 BSEd Instr. Media, '70 MEd West Chester St.; Dir., Media Svcs.; Delaware Cnty. Comm. Coll., Media, PA 19063, 215 353-5400; r. 221 Atkins Ave., Coatesville, PA 19320, 215 384-5053.
STARE, David; '69; r. Box 148, RD 5, Dover, PA 17315.
STARE, Mary Field (David C.); '70 BS; Eng. Tchr.; Lake Lehman HS, Lehman, PA; r. Sutton Rd., RD 5, Shavertown, PA 18708, 717 696-1227.
STARK, Anna J.; '77; r. 127 E. River Rd., Nichols, NY 13812.
STARK, Faye D. Yeich (Warner F.); '66 BSEd Home Econ.; Homemaker; r. RD 2, Wyalusing, PA 18853, 717 746-3774.
STARK, Jeanne F.; '70 BA Psych; Case Worker; Susquehanna Cnty.; r. Pleasant Mount, PA 18453.
STARK, Jessie; '28 BS Home Econ.; r. 935 Maple, Honesdale, PA, 717 253-3714.
STARK, Velma Colley (Ellsworth S.); '35 Cert. Elem. Educ., '64 BS Lycoming; Retired Kndgtn. Tchr.; r. 1210 Spruce St., Montoursville, PA 17754, 717 368-8489.
STARK, Warner F.; '65 BSEd Eng., '72 MS Scranton; Asst. Principal; Wyalusing Area Sch. Dist., Wyalusing, PA 18853, 717 746-1218; r. RD 2, Wyalusing, PA 18853, 717 746-3774.
STARKS, Arthur; '39; r. RD 1, Mansfield, PA 16933.
STARKS, Carolyn Hazel '65 (See Swartz).
STARNER, Jane Elliott (Dean); '43 BS; Retired Tchr.; r. RD 1, Box 117, Wyalusing, PA 18853, 717 746-3055.
STARNER, Karen Ruth '69 (See Jacobson).
STARNER, Ronald D.; '68 BSEd Music, '78 MA Trenton St.; Instrumental Music and Band Dir.; Westfield HS, Elm St., Westfield, NJ 07090, 201 232-2020; r. 56 Norwood Ave., Plainfield, NJ 07060, 201 753-0275.
STARR, Kathleen M.; '63; r. 414 Main St., Morenci, MI 49256, 517 458-6568.
STARR, Paul M.; '64; r. Victory Heights, Painted Post, NY 14870.
STARRETT, Dorothy D. '36 (See Yoh).
STARZEC, John A.; '58 BA Hist.; Hist. Tchr.; Corning West HS, Corning, NY 14870; r. 414 Pine St., Painted Post, NY 14870, 607 962-1030.
STASCHAK, Andrea Ann; '73 BSEd Home Econ.; Home Economist; Baltimore Cnty. Bd. of Educ., Kenwood Sr. HS, Baltimore, MD 21221; r. 8318 Philadelphia Rd., Baltimore, MD 21237, 301 686-8567.
STASKO, Monica C. Choplosky (Peter); '37 Cert.; Tchr.; Lower Saubon Sch. Dist.; r. RFD 5, Steel City, Bethlehem, PA 18015.
STASKO, Paulette M.; '74; r. 198 Butternut Rd., Shavertown, PA 18708, 717 696-2756.
STAUB, Sara L. '51 (See Yeck).
STAUB, Shirley Treharne (Kaspar R.); '52 BSEd Sec. Educ., '77 EdD Lehigh; Learning Disabilities Tchr., Cnslt.; Burlington Cnty. Spec. Svcs. Dist., Mt. Holly, NJ, 609 261-3366; r. 4 Larchmont Dr., Burlington, NJ 08016, 609 386-9567.
STAUFFER, Laurie; '71; r. Rt. 2, Pella, IA 50219.
STAUFFER, Ramona R.; '32; r. RD 2, Benton, PA 17814.
STAUFFER, Saundra G.; '76; r. Station St., Palm, PA 18070.
STAUFFER, William E.; '74; r. 11 E. Lloyd St., Shenandoah, PA 17976.
STAVISKY, Sheila K. McConnell (William D.); '70 BS; Homemaker; r. 18 Elm St., Box 501, Eldred, PA 16731, 814 225-4420.
STAVISKY, William A.; '42 BSEd Elem. Educ., '54 MEd Penn. St.; Supt.; Oswayo Valley Sch. Dist., Shinglehouse, PA 16748, 814 697-6132; r. 14 Second St., Shinglehouse, PA 16748, 814 697-6175.
STAVISKY, William D.; '70 BS Elem. Educ., '75 MA Admin. Scranton; Elem. Supv.; Otto Eldred Elem. Sch., Duke Center, PA 16791, 814 225-4792; r. 18 Elm St., Box 501, Eldred, PA 16731, 814 225-4420.
STEAD, Charlotte M.; '69; r. 5962 W. Chester Park Dr., College Park, MD 20740.
STEADMAN, Linda '76 (See Farrelly).
STEARNS, Helene Rynearson (Harry L.); '23 Cert.; r. 71 Glenwood Rd., Englewood, NJ 07631, 201 568-7132.
STEARNS, Lena G.; '08; r. Kingsley, PA 18826.
STEARNS, Marian '15 (See Benning).
STEARNS, Ruth L. Potter (Floyd W.); '16, '23 BL Emerson; r. R 3, Box 47, Susquehanna, PA 18847.
STEBBINS, Anna W.; '14; r. 745 Tonawanda St., Buffalo, NY 14207.
STEBBINS, Ruth '43 (See Mudge).
STECHER, Edith Winner (Clarence E.); '31 BS Eng.; Retired Tchr.; r. 241 E. Central Ave., Williamsport, PA 17701, 717 323-7238.
STECK, Cecelia '32 (See Celemek).
STECKER, David W.; '72 BS Elem.; Tchr.; Upper Perkiomen Middle Sch., Fifth and Jefferson St., East Greenville, PA 18041, 215 679-6288; r. 251 Powder Mill Ln., Emmaus, PA 18049, 215 965-6710.

STECKER, Sandra Lee Henry (Gary W.); '68 BSEd Elem.; r. 2365 S. Lumber St., Allentown, PA 18103, 215 797-3572.
STECKLER, Callie Joset Holmes (Lewis L.); '70 BS Home Econ.; Homemaker; r. 29 Highland Ave., Youngsville, PA 16371, 814 563-9456.
STECKLER, Elizabeth J.; '57; r. Box 386,RD 1, Palmyra, PA 17078.
STEDGE, Debra Anne Lewis (Richard L.); '73 BS; Tchr.; Athens Area Schs., East Smithfield, PA 18817, 717 596-3171; r. RD 2, Columbia Cross Roads, PA 16947, 717 596-3068.
STEDGE, Richard L.; '76 BS; r. RD 2, Columbia Cross Roads, PA 16947, 717 596-3068.
STEEHLER, Anne '64 (See Stanler).
STEELE, Bessie Bernauer (Ferd W.); '11; Retired; r. 674 Coddington, Ithaca, NY 14850, 607 272-7019.
STEELE, James; '74 BSEd Spec. Educ., Elem. Educ.; Coord.; Wyoming Cnty. Youth Svcs., Box 314 Corner Bridge and Harrison, Tunkhannock, PA 18657, 717 836-1335; r. 38 1/2 W. Harrison St., Tunkhannock, PA 18629.
STEELE, Marguerite L.; '18 Cert. Educ., '26 BA George Washington Univ.; Retired Tchr.; r. 10 Bache St., Wellsboro, PA 16901, 717 724-4280.
STEELE, Mark P.; '75 BSEd Elem. Educ.; Elem. Tchr.; Lake Laymon Sch. Dist.; r. RD 2, Box 467, Harveys Lake, PA 18618, 717 639-2398.
STEELE, Warren H.; '29; r. Seagrove Beach, Point Washington, FL 32454.
STEENHOFF, Mary Margaret Hufnagle; '71 BS Home Econ.; Pub. Voucher Examiner; Naval Air Dev. Ctr., Street Rd., Warminster, PA 18974, 215 441-2943; r. 811 Simmons Rd., Sellersville, PA 18960, 215 723-1709.
STEEVER, Dorothy Stone (John W.); '18 Cert.; Retired Tchr.; r. 133 Washington St., Taylor, PA 18517, 717 562-2489.
STEFANOV, Mike; '76 BA Physics, '78 MA Penn. St.; Grad. Student; Penn. St. Univ.; r. 1003 Agnew Rd., Pittsburgh, PA 15227, 412 882-8395.
STEFANOWICZ, Elaine P.; '74; r. 666 Harvey St., West Hazleton, PA 18201.
STEFFEN, Gary L.; '74 BS; Tchr.; Manchester HS, Manchester, PA; r. Apt. 202, 3 Mitchell Ct., Hanover, PA 17331, 717 632-2401.
STEFFEN, Karen L. Mutchler (Gary L.); '74 BSEd Spec. Educ., '76 Elem. Educ. Geneva; Tchr., Handicapped; Lincoln Intermediate Unit, PO Box 70, New Oxford, PA 17350, 717 624-4616; r. 3 Mitchell Ct., Apt. 202, Hanover, PA 17331.
STEFFY, Marjorie M. Stuchul (Randee J.); '74 BSEd Elem. Educ.; Tchr.; Dayton Elem. Sch., Dayton, PA 16222, 814 257-8816; r. Box 184, N. State St., Dayton, PA 16222, 814 257-8582.
STEFONICH, Frances M. '62 (See Horst).
STEGER, Annette J. Lanuti (Karl L.); '71 BA; Med. Tech.; Hanover Gen. Hosp., 300 Highland Ave., Hanover, PA 17331, 717 637-3711; r. Box 107A, RD 3, Glen Rock, PA 17327, 717 235-5693.
STEGER, Carol Esaley (James Q.); '67 BS, MA Ball St.; r. 86 Chapman Pk., Gardner, MA 01440, 617 632-6465.
STEGER, Karl L.; '70 BS Music Educ., '73 MEd Ind. Univ. of Penn.; Music Tchr.; Susquehannock HS, RD 3, Glen Rock, PA 17327, 717 235-4811; r. Box 107A, RD 3, Glen Rock, PA 17327, 717 235-5693.
STEGKAMPER, John P.; '73 BSEd Elem. Educ.; Estimating Dept.; Greenville Steel Car Co., Union St., Greenville, PA 16125, 412 588-7000; r. 1 Evergreen Dr., Greenville, PA 16125, 412 588-9592.
STEGURA, Gregory D.; '74 BSEd Music; Solo Instrumental Spec.; US Military Acad. Band, West Point, NY 10996, 914 938-2445; r. 324 Main St., Highland Falls, NY 10928, 914 446-4305.
STEHMAN, Christina; '67; r. 119 Hemlock Ave., Kane, PA 16735.
STEIGERWALT, George R.; '71 BA Psych.; Sales Engr.; Kenworth Truck Co., P.O. Box 658, Chester, PA 19016, 215 497-1100; r. 811 S. Park Ave., Audubon, PA 19407, 215 666-9163.
STEIGERWALT, Jeannie L. Royston (George R.); '71 BSEd Art Educ.; Art Spec.; Hancock Elem. Sch., Lansdale, PA 19446, 215 368-0400; r. 811 S. Park Ave., Audubon, PA 19407, 215 666-9163.
STEIGERWALT, Pauline A. '35 (See Whitney).
STEIGERWALT, Ruth Kathryn '42 (See Fitze).
STEIGNER, Linda L. Bennett (David H.); '70 BSEd Art Educ.; Art Tchr.; Mt. Lebanon Sch. Dist., Pittsburgh, PA 15243; r. 174 Drake Rd., Bethel Park, PA 15102.
STEIN, Madeleine W.; '29; r. Connellsville, PA 15425.
STEIN, Margaret Fischler (Louis H.); '32 BS Music; Homemaker; r. 1832 W. Calhoun, Chillicothe, MO 64601, 816 646-4565.
STEIN, Patricia A.; '77; r. 802 Canterburg Ct., Willingboro, NJ 08046.
STEINBACHER, James O.; '49 BSEd Biol., '60 MS Syracuse; Tchr.; Portville Central Sch., Portville, NY 14770, 716 933-8701; r. RD 1, Deer Creek Rd., Portville, NY 14770, 716 933-8933.
STEINBERG, Jeannette A.; '74 BS Home Econ.; Tchr.; Cedar Crest HS, 115 E. Evergreen Rd., Lebanon, PA 17042, 717 272-2042; r. Box 29, RD 1, Annville, PA 17003, 717 838-4675.
STEINER, Darlene F. Palmer (James E.); '74 BSEd Home Econ.; Tchr., Home Econ.; Upper Perkiomen Sch. Dist., Fifth St., East Greenville, PA 18041, 215 679-5935; r. Forge Gate Apts. 18B1, Lansdale, PA 19446, 215 368-2908.
STEINER, Jacqueline R.; '51; r. Tioga, PA 16946.
STEINER, James E.; '75 BSEd Music; Claims Rep.; Soc. Security Admin., Dept. of Health, Educ. and Welfare, 1713 Markley St., Norristown, PA 19401, 215 277-6090; r. Forge Gate, Apt. 18B1, Snyder Rd., Lansdale, PA 19446, 215 368-2908.
STEINER, Joseph G.; '71 BSEd Educ., '75 Master Seton Hall; Chatham Twp. Sch. Dist.; r. 413 W. County Dr., Somerville, NJ 08876.
STEINER, Lavenia Shailer (Arthur W.); '12 Cert.; r. 13 Hackes Ave., Hornell, NY 14843, 607 324-1354.
STEINER, Mary L. Shailor (Arthur W.); '12 BSEd; Retired; r. 13 Hakes Ave., Hornell, NY 14843, 607 324-1354.
STEINGRABER, Barbara J. Kramm (Carl A.); '68 BA Eng., '72 MA; Eng. Tchr.; Williamson HS, Rt. 15, Tioga, PA 16946, 717 827-2191; r. RD 2, Mansfield, PA 16933, 717 662-2311.
STEINGRABER, Carl A.; '71 BS Hist.; Soc. Studies Tchr.; Cowanesque Valley HS, Rt. 49, Westfield, PA 16950, 814 367-2233; r. RD 2, Mansfield, PA 16933, 717 662-2311.

STEINMAN, Jean A. '72 (See Rarig).
STEINMETZ, Jacqueline McCoy (Roland R., Jr.); '72 BSEd Elem. Educ.; Homemaker; r. 818 Daisey Ln., West Chester, PA 19380, 215 436-4900.
STEINMETZ, Sherry; '71; r. 311 Second St., Shillington, PA 19607.
STEINMETZ, Yvonne A. '54 (See Martini).
STEINROCK, Connie L. Bashore (Timothy J.); '71 BSEd; Registered Dietician; Tyler Gen. Hosp., Waverly, NY; r. 460 Franklin St., Elmira, NY 14904, 607 733-6160.
STEINROCK, Timothy J.; '70 BSEd Educ., '75 MS Elmira; Tchr.; Elmira City Sch. Dist., Elmira, NY; r. 460 Franklin St., Elmira, NY 14904, 607 733-6160.
STELLA, John V.; '72 BA Biol.; Food Inspector, Sanitarian; Wilkes-Barre City Health Dept., 71 N. Franklin St., Wilkes-Barre, PA 18701, 717 822-3169; r. 81 Bowman St., Wilkes-Barre, PA 18702, 717 822-1933.
STELLA, Raymond R.; '77 BA Couns.; r. 489 S. Main St., Pittston, PA 18640, 717 654-8487.
STELLO, Anthony F.; '72 BSEd Elem. Educ.; r. 535 E. Chestnut St., Kulpmont, PA 17834, 717 373-9431.
STELLO, Joseph; '73; r. 1057 Poplar, Kulpmont, PA 17834.
STEM, Gail A. Blythe (Jan W.); '75 BA Elem. Educ.; Tchr.; Henrico Cnty. Schs., Richmond, VA; r. 10500 Creston Rd., Glen Allen, VA 23060.
STEM, Jan W.; '75 BS Law Enforcement; Ofcr.; Henrico Cnty. Police Dept., Henrico Co., Richmond, VA 23229; r. 8206 Adrian Dr., Richmond, VA 23229.
STEMPECK, James A.; '71 BA Math.; Jones and Brague Mining; r. Box 131-B, RD 1, Covington, PA 16917.
STEMPECK, Kathleen D. von Wolffradt (James); '76 BS Math., Physics; r. RD 1, Box 131-B, Covington, PA 16917.
STEMPECK, Marilyn M.; '73; r. RD 1, Box 329, Covington, PA 16917.
STEMPECK, Richard F.; '75; r. Box 213, Morris Run, PA 16939.
STEMPIED, Thelma; '50; r. Box 152, Blossburg, PA 16912.
STEMPIEN, Holly; '73; r. 468 Ruah St., Blossburg, PA 16912.
STEMPIEN, Joseph J.; '73; r. 468 Ruah St., Blossburg, PA 16912.
STEMPIESE, Elizabeth; '50; r. Box 327, Blossburg, PA 16912.
STENGELE, RoseAnn '73 (See Escandel).
STENZHORN, Robert Paul; '55 BA Sec. Educ. Admin.; Asst. Supt., Gen. Admin.; Virginia Beach City Pub. Sch. System, Sch. Admin. Bldg., PO Box 6038, Virginia Beach, VA 23456, 804 427-4585; r. 764 Biltmore Dr., Virginia Beach, VA 23454, 804 340-0850.
STENZHORN, Sherri W. (See Gillette).
STEPANIK, Mark J.; '76 BA Psych.; Student, Trailer 1, RD 4, Bloomsburg, PA 17815, 717 387-0038; r. Box 241, Hazleton, PA 18201, 717 455-5039.
STEPHANY, Nancy S. '59 (See Holeton).
STEPHENS, Everett H.; '13; Pres.; Stephens Bros. Dairy Inc., 48 Brook St., Carbondale, PA 18407, 717 282-0620; r. RD 3, Box 135, Honesdale, PA 18431, 717 253-3752.
STEPHENS, Helen '25 (See Barnes).
STEPHENS, Janice Marie Culver (Thomas R.); '72 BSEd Elem. Educ., '76 MS in Reading Educ. Marywood; Cnslt. Tchr., Reading, Lang. Arts; East Penn Sch. Dist., Lincoln Sch., 225 Seem St., Emmaus, PA 18049, 215 967-3101; r. 128 N. Madison St., Allentown, PA 18102.
STEPHENS, Judy K. Snyder (Ronald E.); '70 BSEd Elem. Educ.; Remedial Math. and Reading Tchr.; Capital Area Intermediate Unit, 26 N. Ninth St., Lemoyne, PA 17011, 717 761-5230; r. 1347 Concord Rd., Mechanicsburg, PA 17055, 717 697-4420.
STEPHENS, Marcia L. '70 (See Farnham).
STEPHENS, Margaret '25 (See Baldwin).
STEPHENS, Mary; '23 Cert.; Retired Tchr.; r. Watts Hill Rd., Honesdale, PA 18431, 717 253-1742.
STEPHENS, Melanie (See Ryan).
STEPHENS, Ruth Marie Redman (W. Garrett); '31 Cert. Elem. Educ., Supv., '54 BSEd, '61 MEd Cornell Univ.; Retired Elem. Principal; r. 116 N. Hopkins St., Sayre, PA 18840, 717 882-7302.
STEPHENS, Ruth Rees (David H.); '22 Cert.; Retired; r. 28 Maple Ave., Carbondale, PA 18407, 717 282-2963.
STEPHENS, Thomas R.; '71 BS Sec. Educ., Geog., '76 MSEd Temple; Tchr., Geography; Parkland Sch. Dist., Springhouse Jr. HS, 1200 Springhouse Rd., Allentown, PA 18104, 215 398-0303; r. 128 N. Madison St., Allentown, PA 18102, 215 437-0809.
STEPP, Barbara L. '70 (See Ross).
STEPP, John C.; '52 BS Soc. Studies, '55 MS Bucknell; Investment Securities; Butcher and Singer Investment; r. 5581 NE 33 Ave., Ft. Lauderdale, FL 33308, 305 776-7580.
STEPP, Patricia Cochran (John C.); '51 BS Home Econ., '54 MA Columbia; Kndgtn. Tchr.; Broward Cnty. Schs., SE Ninth Ave., Pompano Beach, FL 33060, 305 943-1155; r. 5581 NE 33 Ave., Ft. Lauderdale, FL 33308, 305 776-7580.
STEPULIS, Vincent; '55; r. 101 Pinewoods Dr., Pine City, NY 14871.
STERLING, Andrea S.; '70; r. RD 2, Laceyville, PA 18623.
STERLING, Anna P.; '24; r. 15 Moreland Rd., Quincy, MA 02169.
STERLING, Grace '20 (See Evans).
STERLING, Janice M. Brennan (Verle R.); '59 BSEd; Tchr.; Pine City Sch., Pine City, NY; r. RD 2, Millerton, PA 16936, 717 549-5178.
STERLING, Jean Marie '55 (See Parker).
STERLING, Julia Mae '31 (See Rickard).
STERLING, La Vera H. Rose (Carl J.); '24; r. Mansfield, PA 16933.
STERLING, Lucille E. '49 (See Campbell).
STERLING, Margery C.; '41; r. 1457 Hollenbeck Rd., Sunnyvale, PA 94087.
STERLING, Marian '40 (See Zinn).
STERLING, Mary Elizabeth '51 (See Retorick).
STERLING, Mildred '37 (See Robinson).
STERMER, Betty '66 (See Mack).
STERNBERG, Constance L. Balenske; '74 BSEd; Tchr.; Ithaca BOCES, Ithaca, NY, 607 257-1551; r. 119 Talcott St., Owego, NY 13827, 607 687-5167.
STERRETT, James P., Jr.; '74 BA Biol.; Sr. Production Planner; William H. Rorer, Inc., 500 Virginia Dr., Ft. Washington, PA 19034, 215

628-6343; r. 787 Crestwood Dr., Telford, PA 18969, 215 723-5352.
STETHERS, Ethel B.; '28; r. Sherwood Mnr. B233, Mansfield, PA 16933.
STETLER, Barbara Anne '76 (See Snyder).
STETTLER, Donald D.; '69 BSEd Biol., '73 MEd Del.; Tchr.; Newark Sch. Dist., 83 E. Main St., Newark, DE 19711, 302 731-2172; r. 4 Dennison St., Newark, DE 19711, 302 737-7996.
STETTLER, Judith Ilene Mellinger (William R.); '69 BSEd Elem., Spec. Educ.; Tchr.; Penn Valley Elem. Sch., N. Turn Ln., Levittown, PA 19056; r. 27 Hawk Rd., Highland Pk., Levittown, PA 19056, 215 946-5629.
STETTLER, Susan D. Dawson (Donald D.); '69 BSEd Math., '73 MEd Del.; Homemaker; r. 4 Dennison St., Newark, DE 19711, 302 737-7996.
STETTLER, William R.; '68 BS Biol., '73 MS Mich. St.; HS Biol. Tchr.; Pennsbury Sch. Dist; r. 27 Hawke Rd., Highland Pk., Levittown, PA 19056, 215 594-5629.
STETZ, Robert C.; '75 AS; Area Mgr.; East. Respiratory Svcs., Mt. Carmel, PA 17851, 717 339-4000; r. 38 S. Maple St., Mt. Carmel, PA 17851.
STEUART, Elizabeth '58 (See Bluhm).
STEUART, Marjorie S. '23 (See Donley).
STEVENS, Amber Housel; '72; r. RD 3, Wellsboro, PA 16901.
STEVENS, Bessie; '14; r. Harrison Valley, PA 16927.
STEVENS, Crescence Miller (Sylvester K.); '24 Cert., '29 BA Penn. St.; r. 20 Center Dr., Camp Hill, PA 17011.
STEVENS, Daniel R.; '72 BS Geog.; Soc. Studies Tchr.; Elkland HS, 814 528-5115; r. RD 1, Box 147G, Tioga, PA 16946, 717 835-5072.
STEVENS, Deborah K. Schnavely (Gary M.); '72 BS Home Econ. Educ.; Tchr., Home Econ.; Wyalusing Area Sch. Dist., RD 2, Wyalusing, PA 18853, 717 746-1218; r. RD 1, Sugar Run, PA 18846, 717 746-3690.
STEVENS, Elmer S.; '41 BSEd Sec. Educ. Sci., '56 EdD Penn.; Supt.; Hanover Pub. Sch. Dist., 190 E. Walnut St., Hanover, PA 17331, 717 637-2261; r. 234 Grant Dr., Hanover, PA 17331, 717 637-5859.
STEVENS, Helen E. Swetland (Fred E.); '26 Cert.; r. 105 Grace Blvd., Painted Post, NY 14870, 607 936-6548.
STEVENS, Jean M. Alexander (Daniel R.); '73 BS Spec. Educ.; Tchr., Intermediate Spec. Educ.; Addison Central Sch. Dist., Addison, NY 14801, 607 359-2261; r. RD 1, Box 147G, Tioga, PA 16946, 717 835-5072.
STEVENS, Jeanne A. Bass (Halsey C.); '74 BSEd French; Sales Clerk; Speed's Pharmacy, 72 Main St., Westhampton Beach, NY 11978, 516 288-1880; r. PO Box 456, Westhampton Beach, NY 11978, 516 288-2803.
STEVENS, Jeannette H.; '31; r. RD 5, Box 188, Wellsboro, PA 16901.
STEVENS, Joyce E. Pohl (Richard I.); '56 BS RN, '56 W. Chester; r. 626 Hallam Ave., Erlanger, KY 41018, 606 341-3348.
STEVENS, Lela M. Lindsley (Asa H.); '20; r. 508 1/2 W. Lockhart St., Sayre, PA 18840, 717 883-1265.
STEVENS, Mabel S.; '31; r. 957 S. Walnut St., West Chester, PA 19380.
STEVENS, Marion '35 (See Taylor).
STEVENS, Marjorie J.; '77; r. 42 William, South Waverly, NY 14892.
STEVENS, Mary Elisabeth '37 (See Eckert).
STEVENS, May G.; '23; r. RD, Tioga, PA 16946.
STEVENS, Michele '72 (See Snell).
STEVENS, Pearl; '32 Cert.; Retired Elem. Tchr.; r. RD 1 Box 211, Mehoopany, PA 18629.
STEVENS, Ruth S. '36 (See Moscrip).
STEVENS, Tarry L.; '68; r. 118 Hoover St., Sayre, PA 18840.
STEVENS, William M.; '59 BS; Dir., Music; Towanda Area HS, High School Dr., Towanda, PA 18848, 717 265-2101; r. RD 3, Wyalusing, PA 18853, 717 746-1769.
STEVENS, Yvonne E. '76 (See Gatto).
STEVENSON, Dallas E.; '35 BS Math., Soc. Studies, '37 MEd Penn. St.; Retired, Tchr., Coach, Athletic Dir.; r. 1616 Whitman St., Williamsport, PA 17701, 717 323-6043.
STEVENSON, Judy L. Moss (James P.); '68 BS Elem., MEquiv.; Kndgtn. Tchr.; Wyoming Area Sch. Dist., Exeter, 39, KY 43; r. 11 Luzerne Ave., West Pittston 39, 18643.
STEVENSON, Robert L.; '75 BA Law Enforcement; Police Ofcr.; Jackson, Wyo. Police Dept., Jackson, WY 83001, 307 733-2141; r. PO Box 2271, Jackson, WY 83001, 307 733-5325.
STEVENSON, Wanda M. '75 (See Ashby).
STEVER, Jan V.; '67; r. RD 1, Corning, NY 14830.
STEWARD, Karol '69 (See Williams).
STEWARD, Lesalee Jeanne Snyder (Glenn W.); '44 BS Homemaking Educ.; Homemaker; r. Briarcrest, RD 2, Berwick, PA 18603, 717 752-5179.
STEWARD, Lois E. Keir (Vincent C.); '66 BA Eng., Lib. Sci.; Sub. Tchr., Teacher's Aide; Wellington Sch. Dist., Wellington, KS 67152; r. 1214 North B St., Wellington, KS 67152, 316 326-8153.
STEWART, Daivd S.; '75; r. Box 217 RD 2, Lewisberry, PA 17339.
STEWART, Dale G.; '60 BS Elem. Educ., '62 MEd Penn. St.; Elem. Tchr.; Towanda Area Schs., Towanda, PA 18848; r. RD 3, Columbia Cross Roads, PA 16914, 717 596-3646.
STEWART, Diana L. '74 (See Frazier).
STEWART, Lesalee S.; '44; r. RD 2, Berwick, PA 18603.
STEWART, Lois; '66; r. 1214 North B, Wellington, KS 67152.
STEWART, Marsha D.; '73; r. Dry Run, PA 17220.
STEWART, Maxine D.; '66; r. RD 1, Westfield, PA 16950.
STEWART, Thomas; '49; r. 715 Franklin St., McKeesport, PA 15132.
STEWART, Vicki L.; '76; r. Box 265, RD 1, Vandergrift, PA 15690.
STEWART, Wendy E. '70 (See Orris).
STICK, Helen H.; '32; r. Nicholson, PA 18446.
STICKLER, Agnes W.; '66; r. 265 W. Henry St., Elmira, NY 14904.
STICKLER, Joanne W.; '66; r. Rt. 2, Pike Rd., Canton, NY 13617.
STICKLER, Marcella; '30; r. Roaring Branch, PA 17765, 717 673-8771.
STICKLER, Rosa N.; '40; r. RD 2, Box 731-G, Silver Springs, FL 32688.

STICKLES, Lorene; r. Canton, PA 17724.
STICKLIN, Elizabeth; '38; r. 2272 Owen Ave., Lansdowne, PA 19050.
STIGER, Donna L. Ertwine (Marvin L.); '70 BSEd Home Econ.; Homemaker; r. RD 2, Waverly, NY 14892.
STIGERWALT, Jeannie R.; '71; r. 811 S. Park Dr., Pittsburgh, PA 15229.
STIGLICK, Charleen A.; '75; r. 130 Bell Park Dr., Pittsburgh, PA 15229.
STILSON, Galen E.; '72 BS; Mktg. Spec.; G.E. Stilson Co., Same as residence; r. 490-4 Silver Oaks Dr., Kent, OH 44240, 216 673-7510.
STILSON, Gladys V. '68 (See Powell).
STILWELL, Clarice '47 (See Evans).
STILWELL, Donald L.; '59 BSEd; Tchr.; Big Flats Elem. Sch., Big Flats, NY 14814, 607 562-8402; r. RD 1, Millerton, PA 16936, 717 537-2518.
STILWELL, Eleanor Seely (Merle E.); '56 BSEd Music; r. 102 Shady Dr., Indiana, PA 15701, 412 463-9264.
STILWELL, Helen H.; '29; r. Oxford, NY 13830.
STILWELL, Irva M. '51 (See Blauvelt).
STILWELL, Joann B. Bowen (Donald L.); '59 BSEd, Masters Elmira; Sci. Tchr.; East Jr. HS, Horseheads, NY, 607 739-5601; r. RD, Millerton, PA 16936, 717 537-2518.
STILWELL, Merle E.; '56 BSEd Math., '67 PhD Cornell; Math. Prof.; Indiana Univ. of Penn., Indiana, PA 15701, 412 357-2388; r. 102 Shady Dr., Indiana, PA 15701, 412 463-9264.
STILWELL, Ninita '60 (See Jones).
STILWELL, Ninita R. Roof (Richard); '22 Home Econ., '25 BS Penn. St.; Retired Credit Investigator; r. 17W 716 Butterfield Rd., Oakbrook Terrace, IL 60181.
STIMAKER, Marty B.; '72; r. Box 265, Ulysses, PA 16948.
STIMMEL, Eleanor L. Sheesley (James F.); '75 BSEd Music Educ.; Tchr., Vocal Music.; Greenwood Sch. Dist., Greenwood HS, Millerstown, PA 17062, 717 589-3115; r. Box 233, Newport, PA 17074, 717 567-9464.
STINEMAN, Joan Christine '64 (See Huston).
STINNER, Ed J.; '76 BS Spec. Educ.; Tchr., Trexler Jr. HS, Allentown, PA; r. 2133 Liberty St., Allentown, PA 18104, 215 432-7019.
STINSMAN, Cynthia L. '74 (See Sheidy).
STITZER, Thomas; '71; r. 19 Barney St., Wilkes-Barre, PA 18702.
ST. JOHN, Mary M.; '69; r. 1055 Evelyn Ave. 57, Sunnyvale, CA 94086.
STOCK, Phyllis B.; '71; r. RD 1, Beaver Springs, PA 17812.
STOCKDILL, James A. R.; '68 BSEd Soc. Studies; Tchr.; Warren Cnty. Sch. Dist., East and Third St., Warren, PA; r. RD 1, Box 28, Youngsville, PA 16371, 814 563-7067.
STOCKHOLM, Patricia Jane '71 (See Arnold).
STOCKMAL, David P.; '76 BA; Supv.; Roadway Express Inc., Rt. 715, Tannersville, PA, 717 629-1031; r. 1253 Echo Dr., Whitehall, PA 18052, 215 432-7433.
STOCUM, Emma J. Gardner (Gerald D.); '68 BSEd Elem., '70 MA; Second Grade Tchr.; Gardner Rd. Elem. Sch., Horseheads, NY 14845; r. 4902 Pinecrest Rd., Millport, NY 14864, 607 739-9875.
STODDARD, Mary H.; '23; r. Lawrenceville, PA 16929.
STOECKEL, Cora R. Baker (George R.); '25 Cert.; Owner; Stoeckel's Jewelry Store, 717 421-0590; r. 619 Main St., Stroudsburg, PA 18360, 717 421-2292.
STOKES, Esther; '24; r. 20 N. Center St., Canton, PA 17724, 717 673-8622.
STOLL, Mildred Davis (Isaac I.V.); '20 BSEd Elem.; r. Rome, PA 18837, 717 247-1863.
STONE, Carol A. '60 (See Osman).
STONE, Dorothy '18 (See Steever).
STONE, Dorothy '21 (See Alger).
STONE, Florence Edna Utter (Raymond K.); '27 Cert., '62 BS Cortland; Retired Tchr.; r. 308 Du Bois St., Hallstead, PA 18822, 717 879-2462.
STONE, Geneva A. '25 (See McCloskey).
STONE, Genevieve E. Schanbacher (Jamie W.); '33 BS Math., Eng.; Retired Tchr., Spec. Educ.; r. 4510 Sandy Ridge Rd., Columbia, SC 29206, 803 787-2665.
STONE, Jeanne G.; '36; r. 4286 Via San Jose, Riverside, CA 92501.
STONE, Joseph L.; '67; r. 82 Kidder St., Wilkes-Barre, PA 18702.
STONE, Joseph L., Jr.; '67; r. 59 Penn St., E. End Sec., Wilkes-Barre, PA 18702.
STONE, Kay S.; '71; r. Plummer, ID 83851.
STONE, Lorraine P.; '72; r. RD 1, Thompson, PA 18465.
STONE, Marilyn; '75 BS Home Econ., '79 MA Presby. Sch. of Christian Educ.; Dir. Christian Educ.; Westover Hills Presby. Church, PO Box 7286, Little Rock, AR 72217, 501 663-6383; r. 24 Oakwood Rd., 15, Little Rock, AR 72202, 501 664-0886.
STONE, Mary Ann; '70; r. 421 Sage Cornell Univ., Ithaca, NY 14850.
STONE, Nancy J.; '76 BA Psych.; r. 3523 Melrose Ave., Triangle, VA 22172.
STONE, Retha A. Summers (Leon E.); '43 BSEd Elem. Educ.; Retired Tchr.; r. 58 Cherry St., Montrose, PA 18801, 717 278-3195.
STONE, Richard C.; '52 BS Eng., Soc. Studies, Elem. Educ., '66 MEd Lehigh; Reading Specialist, Tchr. Eng.; Warren Area HS, 345 E. Fifth Ave., Warren, PA 16365, 814 723-3370; r. 17 W. Fifth Ave., Warren, PA 16365, 814 726-2519.
STONE, Richard P.; '72 BA Eng.; Mgr.; Grocery Store, Robinson St., Binghampton, NY; r. 60 High St., Montrose, PA 18843, 717 278-3359.
STONE, Robert; '47; r. 446 Marion Ave., Ambler, PA 19002.
STONE, Ruth '46 (See Thomas).
STONEMETZ, Lee E.; '64; r. 138 Yellow Breeches, Camp Hill, PA 17011.
STONER, C. Margaret Barto (Oliver C.); '37 BS Home Econ.; Homemaker; r. 609 N. Grier St., Williamsport, NY 17701, 717 322-6787.
STONIER, Barbara A. '74 (See McKetta).
STONIER, Ellen '33 (See La Bar).
STOOPS, Ruth '33 (See Roderick).
STOPPER, Cynthia A. '74 (See Burrows).
STOPPER, Dennis E.; '74 BSEd Spec. Educ.; Sr. HS Spec. Educ. Tchr.; Troy Area Schs.; r. 95 St. James, Mansfield, PA 16933, 717 662-3503.
STOPPER, Diana; '70; r. 8339 Edgevale Rd., Baltimore, MD 21234.
STOPPER, James H., Jr.; '70; r. 8339 Edgevale Rd., Baltimore, MD 21234.

STOPPER, John F.; '72 BA Geog.; Owner; Stopper's Custom Marine Canvas, Same as residence; r. RD 2, Box 123 Airport Rd., Dexter, NY 13634, 315 788-1891.
STOPPER, Lora A. Nieweg (John F.); '74 BA Psych.; r. RD 2, Box 123, Airport Rd., Dexter, NY 13634, 315 788-1891.
STOPPER, Paula J. '73 (See McNett).
STORCH, Geraldine Lewis (Myles); '30 BS Home Econ.; r. 5 Newland Dr., Troy, PA 16947, 717 297-3039.
STORCH, Helen W.; '73; r. 117 Terrace St., Wellsburg, NY 14894.
STORCH, Welling R.; '72 BSEd Elem. Educ., '77 MDiv Drew; Pastor of Charge (Parish); United Meth. Church, 140/142 Front St., Wellsburg, NY 14894, 607 732-1077; r. 117 Terrace St., Wellsburg, NY 14894, 607 732-1077.
STORER, Marilyn Ann '71 (See Wertz).
STORMER, Dr. Benjamin P.; '66 BSEd Chem., '73 PhD W. Va.; Assoc. Prof., Chem.; Ulster Cnty. Comm. Coll., Stone Ridge, NY 12484, 914 687-7621; r. Box 864, Frances Pl., Tillson, NY 12486, 914 658-9408.
STORMER, Mary E. Grinnell (Benjamin P.); '68 BSEd Elem. Educ.; Tchr.; r. Box 864, Frances Pl., Tillson, NY 12486, 914 658-9408.
STORMS, James R.; '66 BSEd Geog., '72 MS Elmira; Tchr.; Elmira City Sch. Dist., George Washington Elem. Sch., Elmira, NY; r. River Rd., RD 1, Corning, NY 14830, 607 962-4253.
STORMS, Sharon E. Stuart (James R.); '68 BSEd Elem. Educ.; Former Tchr., Homemaker; r. River Rd. RD 1, Corning, NY 14830, 607 962-4253.
STOUDT, Donald B.; '75 BS Music; Instrumental Music Tchr.; Bristol Twp. Sch. Dist., 800 Coates Ave., Bristol, PA 19007; r. 810 Finch Dr., Cornwells Heights, PA 19020.
STOUGHTON, Floyd B.; '69; r. 706 Woodward Ave., Appollo, PA 15613.
STOUT, Ida B.; '32; r. Tioga, PA 16946.
STOVER, Catherine Lobach (Glenn G.); '52 BSEd Home Econ.; Tchr.; Lincoln Jr. HS, 2000 California St., Oceanside, CA 92054, 714 757-0153; r. 1452 Ridgeway St., Oceanside, CA 92054, 714 757-0487.
STOVER, Cynthia K.; '74; r. 83 N. Fifth St., Souderton, PA 18964.
STOVER, Gail Propsner (Michael R.); '65 BS; Tchr., Home Econs.; r. 1104 Tule St., Montoursville, PA 17754, 717 368-2282.
STOVER, Glenn G.; '52 BSEd Elem. Educ., '59 MS Bucknell; Tchr.; San Luis Rey Elem. Sch., Oceanside Unified Sch. Dist., 3535 Hacienda Dr., Oceanside, CA 92054, 714 757-2360; r. 1452 Ridgeway St., Oceanside, CA 92054, 714 757-0487.
STOVER, Howard F.; '57 BS Music, '68 MS Ithaca; Band Dir.; Hancock Central Sch., Hancock, NY 13783; r. 1 Fairview Ave., Hancock, NY 13783, 607 637-2686.
STOVER, James W.; '74 BA Music; Bach Choir, Bethlehem, PA; r. 1108 N. Fifth St., Perkasie, PA 18944, 215 257-2109.
STOVER, Linda A. Koob (James R.); '69 BS Home Econ.; Homemaker; r. 6405 Murray Ave., Ashtabula, OH 44004, 216 993-9820.
STOVER, Michael R.; '64 BA, '73 MA Bloomsburg St.; Tchr.; E. Lycoming Sr. HS, Hughesville, PA; r. 1104 Tule St., Montoursville, PA 17754, 717 368-2282.
STOWE, Robert L.; '47 BS Music, '54 MMEd Temple; Dir., Music Educ.; Bd. of Educ., Music Dept., Mansfield at Fifth Ave., Highland Park, NJ 08904, 201 572-4100; r. Box 1311, Highland Park, NJ 08904, 201 549-8727.
STOWELL, Barbara Huff (Elbert L.); '34 Cert. Elem., '54 BSEd, '59 MEquiv. Cornell; Retired Tchr., Principal; r. RD 2, Box 7, Ulster, PA 18850, 717 358-3185.
STOWELL, Elbertine M. '64 (See Cotter).
STOWELL, Kathy A.; '73; r. RD 3, Jersey Shore, PA 17740.
STOYKO, Kathleen Ann '71 (See Worthington).
STRACK, Harry W., III; '76 BM Music; Tchr.; Owego Jr. HS, Owego, NY; r. 9 Billings Rd., Apalachin, NY 13732, 717 386-5215.
STRACKA, Francis J.; '50 BSEd Sci., Soc. Studies; Customer Rep.; Ingersoll Rand Co., Painted Post, NY 14870, 607 937-2880; r. 259 Hamilton Rd., Corning, NY 14830, 607 962-4245.
STRACKO, Kay E. Kitzmiller (Patrick J.); '76 BS Home Econ.; Soc. Worker; The Nursery Sch., 333 Spring Garden St., Easton, PA 18042, 215 253-1129; r. RD 1, Box 182B, Nazareth, PA 18064, 215 759-8465.
STRACKO, Patrick J.; '77 BA Math.; Programmer and Analyst; Nazareth Natl. Bank and Trust Co., 29 S. Broad St., Nazareth, PA 18064, 215 759-7090; r. 2880 Blossum Hill Rd., Nazareth, PA 18064, 215 759-8465.
STRADLEY, Alice Louise Moore (Nelson C.); '30 Cert.; Retired, Postmaster; r. Jersey Mills, PA 17739, 717 847-3757.
STRADLING, Alberta; '77 BSEd Music Educ.; Tchr.; Westchester Area Sch. Dist.; r. Pittsburgh, PA 15211, 215 431-2673.
STRADTNER, Mary Jean '71 (See Walker).
STRAILEY, Donna; '70; r. 215 L. Catalina Ln., Harrisburg, PA 17109.
STRAIN, Bonnie J. '64 (See Olsen).
STRAIN, Jean E.; '72; r. RD 1, Tioga, PA 16946.
STRAIN, Linda E.; '72; r. RD 4, Box 64B, Newfield, NJ 08344.
STRAIT, Dorotha Escott Witmore (Harold G.); '30 BS Eng., Hist., '56 MEd Penn. St.; Retired Tchr.; r. 60 N. Main St., Mansfield, PA 16933, 717 662-3312.
STRAIT, Harold; '17; r. PO Box 306, Mansfield, PA 16933.
STRAIT, Julia Alice '30 (See Williams).
STRAIT, Norma W. '36 (See Howland).
STRAKA, Suzanne L.; '75 BSEd Library; Librarian; Williamsport Area Sch. Dist., Fourth St., Williamsport, PA 17701, 717 326-3501; r. 1033 Dewey Ave., Williamsport, PA 17701, 717 322-6431.
STRALEY, Dorothy M. '23 (See Miller).
STRALEY, Norma '23 (See Topping).
STRALEY, Thelma; '22; r. Galeton, PA 16922.
STRALKOWSKI, Leslie K. Fly (Thomas S.); '70 BSEd Elem. Educ.; Elem. Sch. Tchr.; Norristown Sch. Dist.; r. 2412 Alan Rd., Norristown, PA 19401, 215 277-4494.
STRANGE, Aliene J. Swingle (Russell M.); '61 BSEd; r. Box 51, Mansfield, PA 16933, 717 662-3044.
STRANGE, Annabel K.; '26; r. Mainesburg, PA 16932.

STRANGE, Edson C.; '21 BSEd Ed., '27 MS Ill.; Tchr., Sci.; Upper Darby Twp. Sch. Dist., Sr. HS, Upper Darby, PA 19026, 215 789-8623; r. 5043 Bond Ave., Drexel Hill, PA 19026, 215 789-8623.
STRANGE, Esther H. Orvis (Frederick L.); '16, Equiv. Elmira; r. 721 Dubois St., Elmira, NY 14904, 607 734-6353.
STRANGE, Joseph L.; '69 BA Hist., '75 MA Mansfield St.; Teaching Asst., Doctoral Student; Univ. of Md., College Park, MD 20742; r. 4410 Oglethorpe St. 604, Hyattsville, MD 20781, 301 864-8168.
STRANGE, Malcolm R.; '22 Cert.; Retired Ofc. Mgr., Lane Construction Corp.; r. 7 Katherine St., Brunswick, ME 04011, 207 725-5829.
STRANGE, Mary Alice '28 (See Sweely).
STRANGE, Randi K. Phillips; '74 BA Psych.; Secy.; Univ. of Md., College Park, MD; r. 4410 Oglethorpe St., 604, Hyattsville, MD 20781, 301 864-8168.
STRANGE, Russell; '38 BSEd; Stockbroker; Carrey and Duncun Inc., 141 W. Gray St., Elmira, PA 14901, 607 733-6663; r. Box 51, Mansfield, PA 16933, 717 662-3044.
STRASBURGER, Patricia Rorick; '70 BSEd Home Econ., '74 MS Marywood; Home Econ. Tchr.; Scranton Sch. Dist., 425 N. Washington Ave., Scranton, PA 18501, 717 961-2411; r. 1235 E. Locust St., Scranton, PA 18505, 717 342-6954.
STRATHEN, Judith M. '71 (See Kaufman).
STRATTON, Joseph F.; '75 BSEd Spec. Educ.; Spec. Educ. Instr.; Schuyler-Chemung-Tioga BOCES, 431 Philo Rd., Horseheads, NY 14845, 607 739-3581; r. 1 Green Pky., Corning, NY 14830, 607 962-4788.
STRATTON, Linda A.; '77 BSEd Educ.; Tchr.; r. Green Parkway, Corning, NY 14830, 607 962-4788.
STRATTON, Lucinda A. (Cindy) Sprout (Michael G.); '69 BSEd Elem. Spec. Educ.; Former Tchr.; r. 14 Auburn Rd., Seneca Falls, NY 13148.
STRATTON, Margaret V. Yumamn; '29 Cert. Elem. Educ.; r. 87 West Ave., Wellsboro, PA 16901, 717 724-3418.
STRAUB, Dave P.; '68 BSEd Math.; Systems Analyst; Mansfield St., 106 N. Hall, Mansfield, PA 16933, 717 662-4221; r. RD 2, Box 236B, Mansfield, PA 16933, 717 662-7119.
STRAUB, Mary C. DeWitt (David P.); '68 BSEd Elem. Educ.; r. RD 2, Box 236B, Mansfield, PA 16933, 717 662-7119.
STRAUB, Nancianne '75 (See Metz).
STRAUGHN, Connie Belknap; '35, '35 BA Denison; Homemaker; r. 1016 Highland Woods, Chapel Hill, NC 27514, 919 942-1059.
STRAUGHN, Dr. Robert A.; '36 BSEd Sci., Hist., '40 MD Temple; Retired; r. 263 Emporia, 5, San Antonio, TX 78209.
STRAUGHN, William R., Jr.; '35 BSEd, '49 PhD Penn.; Prof., Bacteriology; Univ. of N. Car. Med. Sch., Chapel Hill, NC 27514, 919 966-1191; r. 1016 Highland Woods, Chapel Hill, NC 27514, 919 942-1059.
STRAUSS, Patricia M.; '73; r. PO Box 814, Williamsport, PA 17701.
STRAUSS, Quinette R. '74 (See Brucker).
STRAUSSER, Judith A.; '76; r. RD 2 Shawnee Heights, Bloomsburg, PA 17815.
STRAW, Deah; '68; r. RD 1, Halifax, PA 17032.
STRAW, Irene A. Bachulski (William T., Jr.); '72 BSEd Home Econ.; Tchr.; South. Jr. HS, Reading, PA 19601, 215 374-4551; r. RD 1, Box 498, Bernville, PA 19506, 215 488-1478.
STRAW, Linda Ann '72 (See Dunkleberger).
STRAW, Wendy D.; '74; r. RD 1, Halifax, PA 17032.
STRAW, William T., Jr.; '72 BS; Tchr.; Reading Sch. Dist., Eighth and Washington Sts., Reading, PA 19601, 215 374-4551; r. RD 1, Box 498, Bernville, PA 19506, 215 488-1478.
STRAYER, Pauline H.; '31; r. New Paris, PA 15554.
STRAZDUS, Linda M. '68 (See Herbert).
STREBY, Grace M.; '37 BS Math.; Retired; r. Box 92, New Albany, PA 18833, 717 363-2943.
STREET, William V.; '73; r. Tillamook, OR 97141, 503 842-4160.
STREETER, Janet L. '33 (See Laffkas).
STREETER, Scott C.; '74 BSEd Biol.; Tchr., Biol.; Williamson HS, Elkland, PA 16920; r. 109 First St., Elkland, PA 16920, 814 258-5313.
STREETER, Susan I. Doleski (Scott C.); '73 BSEd Elem. Educ., '76 Reading Spec.; Reading Spec. Title I; Clarkwood Elem., Main St., Elkland, PA 16920; r. 109 First St., Elkland, PA 16920, 814 258-5313.
STREFELER, James M.; '76 BS; Music Tchr.; r. Box 513, RD 4, Quakertown, PA 18951, 215 536-7109.
STREFELER, Julie E. Hessler (James M.); '76 BS Music; Loan Clerk; Buck Cnty. Bank and Trust, Seventh and Chestnut, Perkasie, PA 18944, 215 257-6501; r. Box 513 RD 4, Quakertown, PA 18951, 215 536-7109.
STREIN, Donna E. Cleveland (Theodore J.); '50 BS Elem. Educ.; Homemaker; r. 701 Mulberry St., Montoursville, PA 17754, 717 368-1690.
STREIN, Sandra L.; '77 BS Math.; Tchr.; Northampton Sr. HS, 1619 Laubach Ave., Northampton, PA 18067, 215 262-7811; r. 1301 Mickley Rd., C5, Whitehall, PA 18052, 215 264-9248.
STREIN, Theodore J. (Ted); '53 BS Math., '65 MS Penn.; Math. Supv.; Williamsport Area Schs., Williamsport, PA 17701, 717 326-3501; r. 701 Mulberry, Montoursville, PA 17754, 717 368-1690.
STREISEL, Alan G.; '77; r. 214 W. Elm, Hazleton, PA 18201.
STREISEL, J. Edward; '74 BSEd Elem. Educ.; Tchr.; Pocono Mountain Middle Sch., Swiftwater, PA 18370, 717 839-7121; r. c/o Gen. Delivery, Pocono Lake, PA 18347, 717 646-8891.
STRETANSKY, Cyril M.; '57 BSEd Music, '65 MMEd Temple; Asst. Prof. of Music; Susquehanna Univ., Selinsgrove, PA 17870, 717 374-2345; r. 15 Greenbrier Ave., Selinsgrove, PA 17870, 717 743-7785.
STRICKLAND, Ann '42 (See Hannahs).
STRICKLAND, Jacquelyn Gross (Stephen T.); '56 BSEd Eng., Soc. Studies; r. 1154 Montrose Dr., San Bernardino, CA 92404.
STRIDE, Eileen J. Lech; '69 BS Home Econ.; Loan Admin.; First Svc. Mortgage Corp., First Fed. Savings & Loan Assn., 3003 N. Central Ave., Ste. 405, Phoenix, AZ 85012, 602 248-4145; r. 14012 North 51 Dr., Glendale, AZ 85306, 602 938-2520.
STRINGFELLOW, Darlene R. '72 (See Sheaffer).

STRISH, Rae Ann Ritz (Andrew J.); '72 BS Elem. Educ.; Elem. Sch. Tchr.; Wyoming Valley W. Sch. Dist., Kingston, PA 18704; r. 202 Peacock Dr., Larkmount Manor, Larksville, PA 18704, 717 287-4303.
STROBEL, Barbara J. '71 (See Meyer).
STROBEL, Darwina A. Davis (David W.); '36 BS Educ., '48 MLS Albany St. and Syracuse; Retired Tchr., Head Librarian; r. 1112 Valley Ct., New Port Richey, FL 33552, 813 848-5323.
STROBEL, Mary C.; '69; r. EDAC USA EWGR Sch., Ft. Belvoir, VA 22060.
STROBLE, Franklin J.; '77; r. 2041 Riverside Dr., South Williamsport, PA 17701.
STROCKBINE, Ruth C.; '23; r. 43 Baldwin St., Watertown, CT 06795, 203 274-3309.
STROCKO, Barbara A. Holt (Steven P.); '74 BS Home Econ.; r. 401 E. Main, Middleburg, PA 17842, 717 837-5543.
STROCKO, Steven P.; '72 BS Soc. Studies; Tchr., Head Basketball Coach; Selinsgrove Area Sch. Dist., N. Broad St., Selinsgrove, PA 17870, 717 374-1144; r. 401 E. Main, Middleburg, PA 17842, 717 837-5543.
STROHECKER, William H.; '62 BS Soc. Sci., '67 MS Elmira; Guidance Couns.; Corning City Schs., 11 W. Third St., Corning, NY 14830, 607 936-3788; r. RD 2, Box 236D, Mansfield, PA 16933, 717 662-2425.
STROM, Margaret; '50; r. RD 4, Box 48, Clarks Summit, PA 18411.
STRONG, A. Jeannette Wehr (Roger K.); '44 BSEd Home Econ.; Homemaker; r. 686 N. Chubb Dr., Doylestown, PA 18901, 215 348-8970.
STRONG, Carrie R. Whittaker (John F.); '28 Cert.; Retired; r. 215 St. James St., Mansfield, PA 16933, 717 662-3454.
STRONG, David L.; '73 BA; Analytical Chemist; Brockway Glass Co., Brockway, PA; r. RD 1, Brockport, PA 15823, 814 268-8325.
STRONG, Dorotha G.; '24; r. 135 Eugene St., Homestead, PA 15120.
STRONG, Linda Joanne '75 (See Bashore).
STRONG, Linda K.; '65; r. 511 Cherry St., Scranton, PA 18505.
STRONG, Robert C.; '70 BSEd French, '74 MS Elmira; Asst. Mgr.; Beneficial Finance Corp., 138 Desmond St., Sayre, PA 18840, 717 888-7796; r. 112 Hopkins St., Athens, PA 18810, 717 888-6111.
STROSAHL, David C.; '69 BS, '72 MDiv. Andover Newton Theo. Sem.; Pastor; First Bapt. Church, Same as residence, 603 882-6116; r. 234 Central St., Hudson, NH 03051, 603 883-5881.
STROUBLE, Betty V. '44 (See Gardner).
STROUGHTON, Floyd B.; '69; r. 706 Woodard Ave., Apollo, PA 15613.
STROUP, Elizabeth Harris (William H.); '61 BS Music Educ.; Tchr., Elem. Music; Chief Logan Middle Sch., Highland Park, PA 17009, 717 248-3162; r. Rt. 2, Box 137, Belleville, PA 17004, 717 935-2003.
STROUP, Georgia C. '66 (See Connelly).
STROUP, Georgie M. '72 (See Ulrich).
STROUS, Barbara S. Watkins (Ralph L.); '48 BS Elem., '76 MEquiv. Marywood; Elem. Tchr.; Franklin Sch., Williamsport, PA 17701; r. 400 E. Mountain Ave., South Williamsport, PA 17701.
STROUS, E. Jane Vollmer (Robert T.); '39 BS Elem.; Elem. Tchr.; Williamsport Area Sch. Dist., Woodward Twp. Sch., Linden, PA 17744, 717 326-3501; r. 420 Lowe St., South Williamsport, PA 17701, 717 323-7917.
STROUSS, Patricia M.; '73 BS Elem. Educ.; Enforcement Ofcr.; Commonwealth of Penn., Harrisburg, PA 17124; r. Box 814, Williamsport, PA 17701.
STRUBLE, Frances M. Fletcher (Paul J.); '30 Cert. Elem. Educ., Retired Tchr.; r. 17 Coventry Rd., Endicott, NY 13760, 607 754-1670.
STRUMAR, Donna J. Bateman (Peter P.); '73 BSEd Elem. Educ.; Elem. Sch. Tchr.; New Hampshire St. Sch., Silver Spring, MD; r. 5081 Bradley Blvd., 108, Chevy Chase, MD 20015, 301 652-3648.
STRUNK, Edward T.; '76; r. PO Box 322, Smethport, PA 16749.
STRUNK, Gertrude E. Crumn (Edgar L.); '52 BSEd Primary; Tchr.; A.W. Booth Elem. Sch., Davis and Third Sts., Elmira, NY 14902, 607 734-3976; r. RD 2, Box 26, Millerton, PA 16936, 717 537-2241.
STRUNK, Jo Ellen Mauger (Craig L.); '75 BSEd Home Econ.; Tchr.; Falkner Swamp Nursery Sch. and Kndgtn., RD 1, Falkner Swamp U.C.C., Gilbertsville, PA 19525; r. 801 Beech St., Pottstown, PA 19464, 215 323-7517.
STRUNK, Patricia M. Nowak (Richard S.); '76 BSEd Elem.; Tchr.; Reading Sch. Dist.; r. 610 N. Fifth St., Reading, PA 19601, 215 372-5376.
STRUPCEWSKI, Margaret '54 (See Buckner).
STUART, F. Kay Staples (Edward W.); '73 BS Math.; Tchr., Cowanesque Valley HS, Westfield, PA 16950, 814 367-2233; r. RD 1, Box 137, Knoxville, PA 16928, 814 326-4446.
STUART, Hilda M. (Ernest); '10; r. Box 224, RFD 2, Mansfield, PA 16933, 717 662-3455.
STUART, Sharon E. '68 (See Storms).
STUBY, Carolyn V.; '74; r. 306 S. Fifth St., Indiana, PA 15701.
STUCHUL, Marjorie M. '74 (See Steffy).
STUCK, Rae Denise Roberts (James B.); '73 BS Home Econ.; Tchr., Home Econ.; Burlington Twp., Florence Ave., Burlington, NJ 08010; r. 103 Farmdale Rd., Mt. Holly, NJ 08060, 609 261-2032.
STUDD, Tony; '59; r. 324 D Old Mill Rd., Valley Cottage, NY 10989, 914 268-2387.
STUGRIN, Sharon A.; '74; r. 1150 Cemetery St., Williamsport, PA 17701.
STUHL, Mary D.; '43; r. N. Main St., Elkland, PA 16920.
STULL, David R.; '72 BS Art; Tchr., Art; South. Tioga Sch., Mansfield Jr.-Sr. HS, Mansfield, PA 16933; r. Hemlock St., Elkland, PA 16920, 814 258-5958.
STULL, Frederica May '33 (See Bowman).
STULL, Jane Anne Roberts (David R.); '70 BS, '78 MEd; Elem. Tchr.; North. Tioga Sch. Dist., Clark Wood Elem. Sch., Elkland, PA 16920, 814 258-5131; r. Hemlock St., Elkland, PA 16920, 814 258-5958.
STUMP, Sibyl McMurray (John A.); '42 BS Music; Vocal Music Tchr.; Roxbury Twp. Sch. Dist., Hillside Ave., Succasunna, NJ 07876, 201 584-4331; r. 18 Hillside Terr., Newton, NJ 07860, 201 383-1093.
STURDEVANT, Florence F. Watkins (Howard E.); '23 NS Cert.; Retired; r. 14 East St., Binghamton, NY 13904, 607 723-3917.

STURDEVANT, Phyllis E. Palmer (Charles E.); '39 BSEd Lang., '67 Cert.; Home and Sch. Visitor; Wyalusing Area Sch. Dist., RD 2, Wyalusing, PA 18853, 717 746-1218; r. Box 114, New Albany, PA 18833, 717 363-2026.
STURDY, Naomi '28 (See Rand).
STURGIS, Linda A. '70 (See Heffner).
STURM, Joseph T.; '65 BA; Divisional Sales Mgr.; Top Line Corp., Box 264, Bradford, PA 16701; r. 36 Chautagua Pl., Bradford, PA 16701, 814 362-3779.
STURM, Terrence M.; '65; r. 32 Petrolia St., Bradford, PA 18103.
STURMAN, Eleanor L.; '53 BS Home Econ.; Homemaking Tchr.; Blue Ridge Sch. Dist., RD 2, New Milford, PA 18834, 717 465-3141; r. 42 Slocum Ave., Tunkhannock, PA 18657, 717 836-1497.
STUTER, Dennis R.; '73 BA Eng.; Tchr.; Seneca Fall Central Sch. Dist., Troy St., Seneca Falls, NY; r. 9 Tudor Village, Seneca Falls, NY 13148, 315 568-6938.
STUTZ, Theresa Joann Filer (Richard N.); '74 BSEd Home Econ.; Couns., Vocl. Rehab. Svcs.; Polk Ctr., Box 94, Polk, PA 16342, 814 432-3171; r. RD 1, Grove City, PA 16127, 412 458-5348.
STUTZMAN, Daniel M.; '74 BA Hist.; Custom Svc. Mgr.; Beneficial Fin. System, 101 N. Fifth St., Reading, PA 19603, 215 376-7396; r. 124 S. Second St., Lebanon, PA 17042, 717 273-4305.
STUTZMAN, Janet E. Shwed (Daniel M.); '76 BS Home Econ.; Tchr.; Kinder-Care, 989 Quenten Rd., Lebanon, PA 17042, 717 272-7669; r. 124 S. Second St., Lebanon, PA 17042, 717 273-4305.
STUTZMAN, Lamar L.; '66 BA, '69 Pharmacy Degree Phila. Coll. of Pharmacy; Self-Employed; Sloan's Pharmacy, Inc., 61 E. Main St., Mt. Joy, PA 17552, 717 653-4001; r. Mine Rd., RD 5, Lebanon, PA 17042, 717 273-9719.
SUBLUSKY, Diane Mary; '74 BSEd Home Econ.; Dietitian II; Dept. of Pub. Welfare, Dietary Dept., White Haven Ctr., White Haven, PA 18661, 717 443-9564; r. 243 S. Line St., Frackville, PA 17931, 717 874-0685.
SUCCOVICH, Marion B.; '29; r. 305 Maryland St., Endicott, NY 13760.
SUCCOWICH, Ruth Antoinette '62 (See Yilek).
SUCHOCHI, Edward; '72; r. West Chester, PA 17851.
SUCHOWSKI, Cheryl L. Campbell (William J.); '74 BS; Tioga Cnty. Asst. Ofc., 103 West Ave., Wellsboro, PA 16901; r. RD 6, Box 80, Wellsboro, PA 16901, 717 724-5201.
SUDAK, Frank Robert; '54 BSEd, '58 MEd; Principal; Big Spring HS, Newville, PA 17041, 717 776-3151; r. 100 Woodland Dr., Mechanicsburg, PA 17055, 717 766-9101.
SUDLOW, Margaret W. Evans (Robert J.); '17 Cert. Educ., '25 BS Syracuse; r. 501 N. Oseen St., Jacksonville, FL 32202.
SUDOL, Thomas J.; '68 BSEd Elem. Educ.; Tchr.; Lake Lehman Sch. Dist.; r. Star Rt., Huntington Mills, PA 18622, 717 864-2302.
SUEHR, Susan Lucille Breen (Robert C.); '70 BSEd Elem.; Elem. Tchr.; Williamsport Area Sch. Dist., 1663 Memorial Ave., Williamsport, PA 17701, 717 326-3501; r. RD 4, Box 137, Williamsport, PA 17701, 717 326-5956.
SUFRINKO, Eugene J.; '77 BSEd Spec. Educ.; Spec. Educ. Tchr.; Luzerne Cnty. Intermediate Unit; r. 72 Rettler St., Wilkes-Barre, PA 18702, 717 824-8061.
SUGRA, Elma A. Lent (William J.); '70 BS; Homemaker; r. 1609 Coronado St., Allentown, PA 18103, 215 797-8556.
SUHO, Ruth E. Bailey (Stephen J.); '70 BSEd Elem. Educ., '74 MEd Elmira; Kndgtn. Tchr.; Athens Area Sch. Dist., Ulster-Sheshequin, Ulster, PA 18850, 717 358-3131; r. PO Box 213, Ulster, PA 18850, 717 358-3390.
SUHR, Judith '71 (See Musingo).
SUKENIK, John K.; '63 BS Soc. Sci., '68 MEd Shippensburg St.; Tchr., Coach; Warwick Sch. Dist., Lititz, PA 17543; r. 400 Owl Hill Rd., Lititz, PA 17543, 717 626-1091.
SUKENIK, Michael E.; '76; r. RD 3, Box 726, Coopersburg, PA 18036.
SULESKI, Karen A.; '72; r. 19 Lee Dr., Farmingdale, NY 11735.
SULLIVAN, Anita Kisner (Patrick F.); '41 BSEd Music; Tchr., Instrumental Music; Wyalusing Area Schs., Wyalusing, PA; r. RD 2, Box 8, New Albany, PA 18833, 717 363-2695.
SULLIVAN, Anna M. Shultz (Gerald J.); '47 BS Home Econ., Elem.; Elem. Tchr.; Williamsport Area Sch. Dist., Webster Elem. Sch., Williamsport, PA 17701; r. 2633 Newberry St., Williamsport, PA 17701, 717 322-5056.
SULLIVAN, Cecilia A. '57 (See Deck).
SULLIVAN, Dawn A.; '75 BSEd Home Econ.; Exec. Dir.; Bradford-Sullivan Counties Chapter American Red Cross, 420 Main St., Towanda, PA 18848, 717 265-2797; r. RD 2, Box 8, New Albany, PA 18833, 717 363-2695.
SULLIVAN, Deborah L. '76 (See Fait).
SULLIVAN, Eileen '34 (See Pepper).
SULLIVAN, Frances; '12; r. Susquehanna, PA 18847.
SULLIVAN, Helena Hogan (James F.); '29 Cert.; Retired Principal, Waverly Central Sch. Dist.; r. 124 Providence St., Waverly, NY 14892.
SULLIVAN, Jean M. '71 (See Krause).
SULLIVAN, Lucille G.; '36; r. Columbia Cross Roads, PA 16914.
SULLIVAN, Margaret '76 (See Rebarchik).
SULLIVAN, Rose; '65; r. 956 Pauline Ave., Pine City, NY 14871.
SULLIVAN, Thomas; '65; r. 78 Lowry Dr., Wilmington, DE 19805.
SULOUFF, Donna Jean '54 (See Wright).
SULT, Ronald C.; '72 BSEd Biol.; Tchr.; Comm. Christian Sch., Berwick, PA; r. RD 1, Nescopeck, PA 18635, 717 752-4492.
SULTZER, Arlene M. Yesalavage (Brock T.); '75 BS; Tchr.; St. Michaels Sch., Jessup, PA; r. 600 Lorry Dr., Archbald, PA 18403, 717 876-1048.
SULZER, Janet W.; '70; r. 445 Waupelani Dr., F33, State College, PA 16801.
SULZER, John H.; '70 BA Soc. Sci., '74 MA Penn. St.; Library Asst.; Penn. St. Univ. Libraries, Pattee Library, University Park, PA 16802, 814 865-4861; r. 445 Waupelani Dr., F33, State College, PA 16801, 814 238-3493.
SULZER, Vertie; '12; r. 111 Harrison St., Taylor, PA 18085.
SUMMER, Florence C.; '35; r. 701 N. Main St., Athens, PA 18810.
SUMMER, Patricia B.; '66; r. Iroquois St., Sayre, PA 18840.

SUMMERS, Harry; '30 Music; r. Roulette, PA.
SUMMERS, Retha A. '43 (See Stone).
SUMMERS, Sally; '69; r. RD 3, Montrose, PA 18801.
SUMMERSON, Keith; '65; r. 808 Haskell St., Burlington, IA 52601.
SUMMERSON, Reva N.; '66; r. Box 152, Bemus Point, NY 14712.
SUMMERSON, Victoria; '66; r. 808 Haskell St., Burlington, IA 52601.
SUMMERSQILL, Lois S.; '52; r. RD 4, Dover, PA 17315.
SUMMO, Nancy '71 (See Wineland).
SUMNER, Gwendolyn S. Freeman (Gary L.); '73 BSEd Eng.; Media Tech.; Mansfield St. Coll., Butler Music Library MSC, Mansfield, PA 16933, 717 662-4365; r. RD 3, Box 976, Mansfield, PA 16933, 717 662-2942.
SUMNER, James P.; '72 BS Sec. Educ. Chem., '75 MSEd Elmira; Tchr., Sci.; Horseheads Central Sch. Dist., W. Singsing Rd., Horseheads, NY, 607 739-5601; r. RD 2, Box 325, Middlebury Center, PA 16935, 717 376-4731.
SUMNER, Melvin L.; '70 BA Biol.; Laborer; Corning Glass Co., Corning, NY; r. 218 Second St., Elkland, PA 16920, 814 258-7452.
SUNDAY, Michael J.; '42 BS Elem., '45 BS Stroudsburg; Retired Tchr.; r. 46 W. Broad, Nanticoke, PA 18634, 717 735-1961.
SUNDAY, Randy S.; '75; r. RD 2, Box 792, Pottsville, PA 17901.
SUNDBERG, Arnold B.; '49 BSEd Soc. Studies, '55 MA Admin. Penn. St.; Jr. HS Principal; Jersey Shore Area Sch. Dist., Jersey Shore, PA 17740, 717 398-1560; r. 120 N. Lincoln Ave., Jersey Shore, PA 17740, 717 398-2883.
SUNDBERG, Eleanor Kneiss (Arnold B.); '48 BSEd Music; Tchr.; Jersey Shore Area Sch. Dist.; r. 120 N. Lincoln Ave., Jersey Shore, PA 17740, 717 398-2883.
SUNDBERG, Susan '60 (See Welch).
SUNDERLIN, Elsa D.; '61; r. 333 E. Mountain Ave., South Williamsport, PA 17701.
SUNDERLIN, Richard; '59; r. 333 E. Mountain Ave., South Williamsport, PA 17701.
SUNDERMAN, Peter P.; '74 BS Music; Tchr., Elem. Vocal Music; Wilson Sch. Dist., West Lawn, PA 19609, 215 678-8065; r. 3534 Arlington St., Laureldale, PA 19605, 215 921-2204.
SUNDERMAN, Susan Loucks (Peter P.); '73 BS Spec. Educ.; Former Tchr.; r. 3534 Arlington St., Laureldale, PA 19605, 215 921-2204.
SUNGAILA, Nancy; r. 100 Oldenburg Rd., Horseheads, NY 14845, 607 739-5098.
SUNLEY, Eva M. '15 (See Frerichs).
SUPULSKI, Ernest L.; '65; r. 5375 Duke St., Alexandria, VA 22304.
SURINA, Rose S.; '36; r. Elkland, PA 16920.
SUSA, Kathleen S.; '67; r. 1406 Fairmont St., Cheswick, PA 15024.
SUSHINSKI, Anna Marie Hooley (Theodore); '53 BS Elem., '59 MEd Penn. St.; Elem. Tchr.; Coatesville Area Sch. Dist., Coatesville, PA 19320; r. Kings Hwy., RD 6, Box 296, Coatesville, PA 19320, 215 384-9556.
SUSKO, Patricia A.; '74 BSEd Spec. Educ.; Learning Disabilities Tchr.; Altoona Area Sch. Dist., Altoona, PA 16001; r. 2414 11th St., Altoona, PA 16001, 814 944-1589.
SUSZKO, Joette '70 (See Takach).
SUTHERLAND, Mary F.; '76 BSEd; Comm. Mental Health Nurse; Elmira Psychiatric Ctr., Box 1011, Elmira, NY 14901, 607 737-4711; r. 1564 Belaire Dr., Horseheads, NY 14845, 607 739-0448.
SUTHERLAND, Robert; '68; r. 20 Howard St., South Waverly, NY 14892.
SUTLEY, Mary Jane; '76 BSEd; r. RD 1, Morris, PA 16938, 717 353-2791.
SUTLIFF, Betty Ann Whitmore (John E.); '71 BS Elem. Educ., '74 MS Marywood; Elem. Tchr.; Wayne Highlands Sch. Dist., Damascus, PA 18415, 717 224-4114; r. RD 2, Box 4AA, Callicoon, NY 12723, 717 224-4840.
SUTTON, Chester J.; '70; Master Tech.; Three M Co., Vestal, NY; r. 60 Colville Ave., Johnson City, NY 13790, 607 797-4084.
SUTTON, Delphine M.; '67; r. 749 S. Fifth St., Indiana, PA 15701.
SUTTON, Diane '60 (See Babcock).
SUTTON, Gary D.; '73 BSEd Soc. Studies, '77 MEd West. Md.; Soc. Studies Tchr.; South. Middle Sch., RD 3, Glen Rock, PA 17327, 717 235-4811; r. 2451 S. Queen St., York, PA 17402, 717 741-0216.
SUTTON, Janet Morgan (John F.); '33 Cert. Spec. Elem.; Retired Spec. Educ. Tchr.; r. 311 N. Main St., Towanda, PA 18848, 717 265-3357.
SUTTON, John F.; '30 BS Math.; Retired, Penn. Elec. Co.; r. 311 N. Main St., Towanda, PA 18848, 717 265-3357.
SUTTON, Mary D.; '16; r. 433 Clark St., Waverly, NY 14892.
SUTTON, Vicki E. Frailey (Gary D.); '73; r. 2451 S. Queen St., York, PA 17402, 717 741-0216.
SUTTON, William G.; '65; r. 130 Green Knoll Dr., Rochester, NY 14620.
SVERDUK, Martha S. '33 (See Haldman).
SWAIN, Harry E.; '34 BSEd Music; Retired Bd. Chmn.; r. 1685 Fortuna, Sarasota, FL 33579, 813 958-6496.
SWALLY, Robert; '43; r. 206 Church Ave., Ephrata, PA 17522.
SWAN, Barry L.; '64 BS Eng.; HS Eng. Tchr.; Elmira Free Acad., Elmira, NY 14905, 607 734-5148; r. 1204 Hayes Dr., Horseheads, NY 14845, 607 739-7286.
SWAN, Helen E. Hurd (Waldo E.); '30; Retired Tchr.; r. Clawson Dr., Campbell, NY 14821, 607 527-8221.
SWAN, Isabelle F.; '27; r. Thompson, PA 18464.
SWAN, Miriam L. '49 (See Mix).
SWAN, Onolee '53 (See Frost).
SWAN, Patricia A. Farr (Barry L.); '65 BS Lib. Sci., '77 MS Elmira; Media Spec., Lib.; George M. Diven Elem. Sch., Elmira, NY 14901, 607 734-4201; r. 1204 Hayes Dr., Horseheads, NY 14845, 607 739-7286.
SWAN, Raymond C.; '76 BSEd; r. 24 Lincoln Ave., Endicott, NY 18760, 607 785-1873.
SWANK, Ellen M.; '75; r. Light St., Bloomsburg, PA 17815.
SWANK, Patricia A.; '74 BSEd Elem. Educ.; Tchr.; Misslinburg Elem. Sch., Third and Maple St., Misslinburg, PA, 717 966-0914; r. 101 S. Third St., Lewisburg, PA 17837, 717 524-9531.
SWANOLA, Marie; '67; r. 305 Main St., New Milford, PA 18843.

SWANSON, Anna R. '59 (See Ritter).
SWANSON, Bertha E. '15 (See Fihe).
SWANSON, Jill Melissa Ireland (John E.); '74 BS Home Econ.; Dir. of Purchasing; Tri-Vest Entprs., 1540 First St., Livermore, CA 94550, 415 455-1345; r. 51 Murdell Ln.., Livermore, CA 94550, 415 455-1084.
SWANSON, John E.; '74 BA Math.; Computer Scientist; Morris-Livermore Lab., East Ave., Livermore, CA 94550, 415 422-4338; r. 51 Murdell Ln., Livermore, CA 94550, 415 455-1084.
SWANSON, Maryon P.; '64; r. RD 3, Smethport, PA 16749.
SWANSON, Theodore C.; '44 BS Music; Owner; Swanson's Hobby Shop, 9 W. Washington St., Corry, PA 16407; r. 226 Duane St., Corry, PA 16407, 814 664-2293.
SWARNER, Judith A.; '64; r. 612 11th Ave., Fairbanks, AK 99701.
SWARTZ, Carolyn Hazel Starks (Kay V.); '65 BS Elem. Educ.; Tchr.; East Lycoming Sch. Dist., S. Cemetery St., Hughesville, PA 17737, 717 584-5121; r. 34 N. Railroad St., Hughesville, PA 17737, 717 584-3871.
SWARTZ, Celia R. (Norman J.); '74 BSEd; Tchr.; Waverly Sch. Dist., Lincon St., Waverly, NY 14892, 607 565-9966; r. 311 1/2 Harrison, Sayre, PA 18840, 717 882-6615.
SWARTZ, Helen B. '31 (See McDowell).
SWARTZ, Lena G.; '08; r. 1280 Lakeview Rd., Clearwater, FL 33516.
SWARTZ, Norman J.; '68 BSEd; Tchr.; Waverly Sch. Dist., Elm St., Waverly, NY 14892, 607 565-8572; r. 311 1/2 Hoirison, Sayre, PA 18840, 717 882-6615.
SWARTZ, Philip D.; '75; r. RD 1, Richfield, PA 17086.
SWARTZ, Richard; '75 BA Eng., '76 MA Johns Hopkins; Writing Spec.; Camden Cnty. Coll., Box 200, Blackwood, NJ 08102, 609 227-7200; r. 102B Franklin Dr., Maple Shade, NJ 08052.
SWARTZ, Robert J.; '74 BSEd; Tchr.; Elk Lake Elem. Sch., Dimock, PA 18816; r. 1204 N. Webster, Dunmore, PA 18512, 717 961-2057.
SWARTZ, Sara Miller (Kenneth W.); '26; Retired Elem. Tchr.; r. 185 Milltown Rd., East Brunswick, NJ 08816, 201 254-2614.
SWARTZLANDER, Alice Yvonne '70 (See Sabattini).
SWATSWORTH, Ellen '31 (See Bossler).
SWAYNE, Dorothy '56 (See Earl).
SWAYZE, Lina P.; '71; r. RD 1, Canton, PA 17724.
SWEELY, Mary Alice Strange (David H.); '28 Cert.; Retired; r. Box 284, Mansfield, PA 16933, 717 662-2332.
SWEENEY, Margaret D.; '77; r. 613 N. Elmer, Sayre, PA 18840.
SWEENEY, Mary B. '68 (See Godwin).
SWEENEY, Patricia L.; '70; r. RD 3, Chambersburg, PA 17201.
SWEET, Cecile Florence '22 (See Maul).
SWEET, Jeffrey L.; '72; r. 220 Ohio Ave., Shenandoah, PA 17976, 717 462-0492.
SWEET, Mildred; '23; r. Towanda, PA 18848.
SWEET, Ruth Marion Evans (Alan A.); '18 Cert.; Former Tchr.; r. 367 N. Garfield Ave., Scranton, PA 18504, 717 343-1607.
SWEETLAND, Mary C.; '26; r. RD 2, Painted Post, NY 14870.
SWEIGART, Floyd; '41 BS Pub. Sch. Music; Retired; r. 107 E. Church St., Reamstown, PA 17567, 215 267-5811.
SWEINHART, Shirley; '69; r. RD 1, Barto, PA 19504.
SWENSON, Amelia M.; '26; r. 307 Revere Hall, Harrisburg, PA 17109.
SWENTOSKY, Anthony G.; '76 BS Elem. Educ.; Sales; A. S. Moreau and Sons, 1245 Wayne Ave., Indiana, PA 15701, 412 349-3434; r. Myr-Walt, RD 2, Homer City, PA 15748, 412 479-8655.
SWETLAND, Helen E. '26 (See Stevens).
SWETLAND, Mildred K.; '27; r. 202 E. Water St., Elmira, NY 14901.
SWETTMAN, Louise Eleanor '33 (See Fraser).
SWIDERSKI, Catherine '72 (See Csencsitz).
SWIDERSKI, Mary C. '74 (See Brojack).
SWIDERSKI, Trisha; '72; r. 328 E. Fourth, Williamsport, PA 17701.
SWIFT, Donna R.; '44; r. Austin, PA 16720.
SWIFT, Gail A.; '76; r. RD 1, Box 174B, Shamokin, PA 17872.
SWIFT, Joseph J.; '70; r. 839 N. Lincoln Ave., Scranton, PA 18504.
SWIMELEY, Marian; '28; r. Cowanesque, PA 16918.
SWIMLEG, Ethel I. '32 (See Balch).
SWIMLEY, Col. Dwight C.; '54 BS Math., Sci., '69 MSc Oral Surgery Texas; Chief, Oral Surgery; Langley USAF Hosp., Langley AFB, VA 23665, 804 764-7611; r. 301 Tenderfoot Ct., Hampton, VA 23669, 804 850-1724.
SWIMLEY, Margaret O. Ellsworth; '20 Cert.; r. Alba St., Knoxville, PA 16928, 814 326-4474.
SWIMLEY, Margery Aylesworth (Walter W.); '20; Retired Music Tchr., Asst. Principal; r. Box 384, 8 Alba St., Knoxville, PA 16928, 814 326-4474.
SWIMLEY, Sonia L. Houck (Dwight C.); '56 BS Elem. Educ.; Retired; r. 301 Tenderfoot Ct., Hampton, VA 23669, 804 850-1724.
SWIMLEY, Walter W.; '21 Sci., Math., '37 MS Bucknell; Retired Principal, Sch. Supt.; r. Box 384, 8 Alba St., Knoxville, PA 16928, 814 326-4474.
SWINGLE, Ada '20 (See Love).
SWINGLE, Aliene J. '61 (See Strange).
SWINGLE, Helen Grace Jones (John A.); '31 BS Home Econ.; r. RD 1, Canton, PA 17724, 717 673-8352.
SWINGLE, Judy M.; '75 BSEd French; French Tchr.; Allegany Central Sch., N. Fourth St., Allegany, NY 14706; r. Riverside Apts., Apt. 6, Allegany, NY 14706, 716 373-2181.
SWINSICK, Carolyn L. Gregory (Robert E.); '57 BS Music; Pvt. Piano Tchr.; r. 231 S. Main St., Mansfield, PA 16933, 717 662-2062.
SWINSICK, Matthew W.; '67 BS Math., '67 MS Clarkson Tech.; Asst. Prof.; Central Conn. St. Coll., 1615 Stanley St., New Britain, CT 06450, 203 827-7233; r. 30 Paul Terr., Southington, CT 06489, 203 621-5453.
SWINSICK, Phyllis C. Owen; '30 BS Eng., French, Soc. Studies, Library, '62 MA; Retired Sch. Librarian; r. 53 St. James St., Mansfield, PA 16933, 717 662-7380.
SWINSICK, Robert E.; '57 BS Sci., '68 EdD Penn. St.; Dean, Sch. of Educ.; Mansfield St. Coll., Mansfield, PA 16933, 717 662-4145; r. 231 S. Main St., Mansfield, PA 16933, 717 662-2062.

SWITZER, Regina S. Reich (Thomas P.); '66 BSEd Home Econ.; Instr., Adult Educ.; Centennial Adult Educ. Program, Street Rd., Warminster, PA 18974, 215 672-9338; r. 64 N. Hamilton St., Doylestown, PA 18901, 215 348-7322.
SWORD, Phyllis (Ray); '61; r. Sig. Svc. Worms, APO New York, NY 09058.
SYDLIK, Darlene A. Gunshaw (Edward T.); '75 BSEd Music Educ; Tchr.; r. 353 Knoedler Rd., Pittsburgh, PA 15236, 412 655-7032.
SYDLIK, Edward T.; '75 BA Chem.; Chem. Tech.; C.E. Lummus Co., Bruceton, PA; r. 353 Knoedler Rd., Pittsburgh, PA 15236, 412 655-7032.
SYKES, Angela F. Corafiore (Damon A.); '64 BS Music Educ.; Elem. Music Tchr.; Northern Tioga Sch. Dist., Elkland, PA 16920; r. 224 W. Main St., Elkland, PA 16920, 814 258-7497.
SYKES, Damon A.; '63 BS Sec. Educ., '69 MS Elmira; Soc. Studies Tchr.; Addison Central Dist., Addison, NY; r. 224 W. Main St., Elkland, PA 16920, 814 258-7497.
SYKORA, Judy Ann Nelson (Steven L.); '71 BSEd Elem. Educ.; Elem. Tchr.; Towanda Area Sch. Dist., Mulberry St., Towanda, PA 18848, 717 265-2644; r. RD 1, Box 125-A, Towanda, PA 18848, 717 265-5473.
SYLVESTER, Mary E. '73 (See Caporiccio).
SYMONDS, Loree Plaisted (Frank I.); '63 BS Home Econ.; Home Econ. Tchr.; Greenwood Central Sch., Greenwood, NY 14839; r. RD Box 91A, Troupsburg, NY 14885, 607 525-6394.
SYMONS, Ethyl J.; '26; r. 533 Monument St., Wyoming, PA 18644.
SYMULESKI, Diane M. Barycki (Peter G.); '72 BS Elem. Educ.; Tchr.; Moosic Elem. Sch., Hollenback St., Moosic, PA 18507, 717 342-7171; r. 3338 Birney Ave., Moosic, PA 18505, 717 342-9413.
SYMULESKI, Jeanne F. Wall (Joseph F.); '69 BS Elem. Educ., Spec. Educ.; Elem. Sch. Tchr.; Scranton Sch. Dist., 1100 Eynon St., Scranton, PA 18504, 717 347-3788; r. 515 Third St., Peckville, PA 18452.
SYNDER, Donna H.; '66; r. RD 1, Flynn Rd., Pen Yan, NY 14527.
SYPHER, Ruth M. '33 (See Pierce).
SZENDREY, Linda L. Ramin (Joe T.); '71 BSEd; Elem. Tchr.; S. Williamsport Sch. Dist.; r. Cogan Station Rd. 3, Williamsport, PA 17701, 717 435-0058.
SZYBIST, Constance L. '69 (See Roupp).
SZYDLO, Stewart I.; '74 BA Hist.; Underwriter; St. Paul Fire and Marine Ins. Co., 160 Water St., New York, NY 10038, 212 248-2300; r. 2710 Mill Ave., Brooklyn, NY 11234.
SZYMANSKI, Molly G. Goodhart (Theodore R.); '74 BSEd Home Econ.; Tchr.; Onslow Acad. Pvt. Sch., Jacksonville, NC; r. Cardinal Village Apts. 39B, Jacksonville, NC 28540, 919 347-6633.
SZYMANSKI, Sandra J. Davidson (Theodore M.); '67 BSEd Music, '72 MMEd; Vocal Music Dir.; Livonia Central Sch., Big Tree Rd., Livonia, NY 14487, 716 346-2323; r. RD 2, Dansville, NY 14437, 716 335-6843.
SZYMANSKI, Lt. Theodore R.; '75 BA Law Enforcement; 2nd Lt.; USMC, Camp LeJeune, Jacksonville, NC 28540; r. Cardinal Village Apts. 39B, Jacksonville, NC 28540, 919 347-6633.

T

TABACHINI, Deborah (Taby); '76 BS Elem. Educ.; Tchr.; E. Stroudsburg Sch. Dist.; r. 4 Front St., Strong, Mt. Carmel, PA 17851, 717 339-0634.
TABER, Carol E.; '31; r. 807 Hanshaw Rd., Ithaca, NY 14850.
TABISH, Edward D.; '73 BS Spec. Educ.; Spec. Educ. Tchr., Asst. Basketball Coach; Fairfax HS, 3500 Old Lee Hwy., Fairfax, VA 22030, 703 591-8350; r. 15116 Olddale Rd., Centreville, VA 22020.
TABISH, Myra Gale Adler (Edward D.); '74 BSEd Home Econ.; Tchr.; Brintsville HS, Nokesville, VA; r. 15116 Old Dale Dr., Centreville, VA 22020, 703 830-1927.
TABOR, Beatrice H.; '32; r. 309 Rt. 15, Blossburg, PA 16912.
TACKA, Yolanda Frederick (Frank C., Jr.); '62 BS Soc. Studies, '76 Reading Spec.; Tchr.; Mansfield Jr. Sr. HS, 73 W. Wellsboro St., Mansfield, PA 16933, 717 662-2674; r. 206 Morris St., Blossburg, PA 16912, 717 638-3002.
TAFEL, Gail D.; '77; r. 6 Crooked Rd., Feasterville, PA 19047.
TAFT, John L.; '65; r. 316 South Ave., Elmira, NY 14901.
TAFT, Lou Ann; '76; r. 4 E. Wellsboro St., Mansfield, PA 16933.
TAGGART, Margaret A. '66 (See Hannan).
TAGLE, Barbara R.; '73; r. 406 Terrace St., Honesdale, PA 18431.
TAGLE, Bobbie '73 (See Rodda).
TAGLIATERRA, Paul A.; '68 BSEd Elem. Educ., '75 MSEd West Chester St.; Tchr.; Nether Providence Elem. Sch., 410 Moore Rd., Wallingford, PA 19086, 215 566-9000; r. 10 Pine View Dr., Media, PA 19063, 215 565-5955.
TAKACH, Joette Suszko (Thomas); '70 BS Music; Tchr., Homemaker; N. Schuylkill Sch. Dist., Frackville, PA 17931, 717 874-0466; r. Box 36, Ringtown, PA 17967, 717 889-5225.
TALADA, Alice R. '65 (See Otten).
TALADA, Elaine J.; '70 BSEd Elem. Educ., Penn. St.; Tchr., Gifted; Blast I.U. 17, RD 1, Towanda Svc. Ctr., Towanda, PA 18848, 717 265-2892; r. 310 Third St., Towanda, PA 18848, 717 265-3809.
TALADA, Patricia I.; '74; r. 126 E. Cresse Ave., Wildwood Crest, NJ 08620.
TALADA, Susan; '69; r. 9 Watts St., Towanda, PA 18848.
TALBETT, H. Wanda Cornell (Adolphus M.); '48 BS Elem. Educ.; Tchr.; North. Potter Sch. System; r. Box 231, Ulysses, PA 16948, 814 848-7958.
TALBOO, Charles P.; '74 BSEd Earth, Space; Sci. Tchr.; Quakertown Comm. Sch. Dist., 249 S. Ninth St., Quakertown, PA 18951, 215 536-2300; r. 1160 A Cedar Crest Blvd., Allentown, PA 18103, 215 435-4470.
TALBOO, Karen Diane Chapman (Charles P.); '74 BSEd Home Econ.; Home Econ. Tchr.; East Penn Sch. Dist., 640 Macungie Ave., Emmaus, PA 18049, 215 967-3101; r. 1160 A Cedar Glen Apts., Cedar Crest Blvd., Allentown, PA 18103, 215 435-4470.
TALERICO, Nancy B.; '61; r. RD 2, Wellsboro, PA 16901.
TAMBLYN, Mary D. Fluegel (Charles L.); '68 BA; r. RD 3, B 355, Wyoming, PA 18644, 717 696-3561.

TAMMARO, Claudia B. Cowles (Michael J.); '69 BSEd Library; r. 4 Ash Cir., Painted Post, NY 14870, 607 962-4021.
TAMMARO, Maureen A. '64 (See Maloney).
TAMMARO, Michael; '69; r. 223 W. Washington Blvd., Bath, NY 14810.
TAMMARO, Michael J.; '69 BSEd Elem. Educ., '75 MEd Elmira; Owner; Tammaro Assoc., Same as residence; r. 4 Ash Cir., Painted Post, NY 14870, 607 962-4021.
TAMMERO, Nicholas J.; '40 BS; Retired; r. 5 High St., Corning, NY 14830, 607 936-3330.
TANICELLO, Judith L.; '73 BS Elem. Educ.; Tchr.; Quarry Hill Sch., Quarry Rd., Yardley, PA 19067, 215 493-4066; r. G-10 Millstone River Apts., Princeton, NJ 08540, 609 452-1725.
TANICELLO, Susan E.; '74 BA Govt. and Politics; Investigator; Princeton Univ. Security Dept., Stanhope Hall, Princeton, NJ 08540, 609 452-3134; r. Apt. G-10 Millstone River Apts., Princeton, NJ 08540, 609 452-1725.
TANNER, Dale C.; '60; r. 603 Church St., Athens, PA 18810.
TANNER, Florence I. Tettit (Cleon R.); '31 Cert. Elem.; Retired Tchr.; r. 5 Dayton Ave., Hallstead, PA 18822, 717 879-2785.
TANNER, James N., Jr.; '69 BSEd; Tchr., Football and Basketball Coach; Carlisle Sch. Dist., Carlisle, PA; r. Creekview Dr., RD 7, Carlisle, PA 17013, 717 486-7955.
TANNER, Jane E. '66 (See Cook).
TANNER, Jean '63 (See Pierce).
TANNER, Laura R.; '26; r. Westfield, PA 16950.
TANNER, Luann M.; '70; r. 4309 Fisher Ave., Cortland, NY 13045.
TANNER, Myrna '69 (See Marshall).
TANNER, Rebecca J.; '72 BSEd Elem.; Elem. Sch. Tchr.; Blue Ridge Sch. Dist., RD, New Milford, PA 18834, 717 465-3141; r. 5 Dayton Ave., Hallstead, PA 18822, 717 879-2785.
TANSITS, Gloria A.; '71 BSEd; Student; Calif. St. Univ., Long Beach; r. E. Mountain Rd., 5, Scranton, PA 18505, 717 346-3905.
TARAMELLI, Frances Mary Whitiak (J. Allan); '70 BS Eng.; Homemaker; r. 204 Woodcrest Dr., Jessup, PA 18434, 717 383-1741.
TARANICH, Betty; '36; r. 23 Prospect St., Simpson, PA 18407.
TARBOX, Gertrude Skellett (Leslie A.); '19 Cert.; Retired; r. RD 1, Box 73, Deposit, NY 13754, 717 798-2820.
TARBOX, Ina L. '25 (See Crowell).
TARCHAK, Ray J.; '62 BSEd Biol.; Biol. Tchr.; Morris Hills HS, Knoll Dr., Denville, NJ 07834; r. 89 Woodside Ave., Rockaway, NJ 07866, 201 627-4923.
TAREHAK, Barbara R. Kielceski (Ray J.); '65 BSEd Lib. Sci.; Librarian; Morris Hills HS, Knoll Dr., Denville, NJ 07834; r. 89 Woodside Ave., Rockaway, NJ 07866, 201 627-4923.
TARONE, Columbina; '72 BS MEquiv.; Tchr.; Hazleton Area Sch. Dist., Laurel and Green Sts., Hazleton, PA 18201; r. 821 Alter St., Hazleton, PA 18201.
TARONE, James M.; '71 BA Hist., '73 AAS SUNY, Fashion Inst. of Tech.; Indust. Engr.; Ship 'n Shore, Gen. Mills, West Hazelton, PA, 717 455-7733; r. 591 N. Laurel St., Hazleton, PA 18201, 717 455-6187.
TASCH, Mary J.; '70; r. 1286 Morgan Horse Dr., Warrington, PA 18976.
TASCO, Catherine M. Letteer (John M.); '70 BS Elem. Educ.; Tchr.; Dallas Sch. Dist., Dallas, PA 18612, 717 675-5201; r. RD 5, Shavertown, PA 18708, 717 675-1020.
TASSELL, Grace L.; '22; Retired; r. 307 E. Oak St., Coudersport, PA 16915, 814 274-8236.
TASSELL, Harold Allen; '23, '30 MD Loma Linda; r. 219 W. Lake Rd., Honeoye, NY 14471.
TATE, Helen E.; '30 Cert.; Homemaker; r. RD 1, Box 207, Galeton, PA 16922, 814 435-6570.
TAUCHER, Judy K. '74 (See Bushmire).
TAUSCHER, Ethel; '33; r. PO Box 109, Sabinsville, PA 16943.
TAVLOSKI, Debra Geda (Raymond); '74; r. 33 King St. E., Apt. 510, Dundas, Ontario, Canada, L9H 5R1.
TAWNEY, Faith E. Reese (Dennis L.); '74 BS Elem. Educ.; Tchr.; Lampeter-Strasburg Sch. Dist., Lampeter, PA 17537, 717 464-3311; r. 59 Donerville Rd., Apt. 2, Lancaster, PA 17603, 717 285--5152.
TAXIS, Peter A.; '72 BS Earth, Space; Dock Foreman, Dispatcher; Roadway Express Inc., Line Lexington, PA, 215 822-2966; r. 29 Hamilton St., Telford, PA 18969, 215 723-1336.
TAYLOR, Alice F.; '45; r. 24 Farber Dr., Chalfont, PA 18914.
TAYLOR, Andrea C.; '74; r. 17350 E. Temple Ave., La Puente, CA 91744.
TAYLOR, Ann; '57 BSEd, '78 MA Penn. St.; r. 34 Sherwood St., Mansfield, PA 16933, 717 662-2260.
TAYLOR, Barbara S. '72 (See Jones).
TAYLOR, Beverly '68 (See Place).
TAYLOR, Dena L. '68 (See Evans).
TAYLOR, Diana Jean Zell (Wilbur E., III); '69 BS Home Econ.; Enrollment Rep.; Monsour Foundation Health Plan; r. 91 Prestwick Dr., Greensburg, PA 15601, 412 834-0523.
TAYLOR, Diane Marie '70 (See Buchanan).
TAYLOR, Donna R. Musser (Thomas); '74 BS Home Econ.; r. 955 Knox, McRae Dr. 10, Titusville, FL 32780, 305 269-4064.
TAYLOR, Dora J.; '53; r. 108 Broad St., Port Allegany, PA 16743.
TAYLOR, Dorothy E. Lippert (A. Ralph); '30 Cert.; Buyer; Taylor's, 52 Church St., Montrose, PA 18801, 717 278-1116; r. 19 Grow Ave., Montrose, PA 18801, 717 278-2194.
TAYLOR, Emma Gladys '12 (See Chaffee).
TAYLOR, Evelyn A. '59 (See Updegraff).
TAYLOR, Georgia M. Snyder (Scott W.); '74 BSEd German; r. 109 E. Frederick St., Athens, PA 18810, 717 888-5593.
TAYLOR, Helen Harrington (Curtis S.); '65 BSEd Elem. Educ., '73 MS Elmira Coll.; Tchr.; Addison Central Sch., Tuscarora Elem. Sch., Addison, NY 14801; r. 1 Church St., Addison, NY 14801, 607 359-2371.
TAYLOR, Helen Russell (Wm. F.); '53 BS Sec.; Tchr.; Ocean View Sch. Dist., 16666 Tunstill Ln., Huntington Beach, CA 92647, 714 847-6008; r. 1029 Park St., Huntington Beach, CA 92648, 714 847-6008.
TAYLOR, Inez B. '33 (See Harman).
TAYLOR, Jack K.; '40 BS Math.; Owner; Taylor Roofing Co., 42-44 W. Washington St., Bradford,

PA 16701; r. 80 Kennedy St., Bradford, PA 16701, 814 362-3615.
TAYLOR, Janet B.; '43; r. 37th Ave., California, PA 15419.
TAYLOR, Janet L. '74 (See Musolino).
TAYLOR, Joyce E.; '75 BSEd; Tchr.; Dix Pub. Sch., Dix, NE; r. 1115 1/2 W. Second St., Kimball, NE 69145, 308 235-4005.
TAYLOR, Katherine E. '71 (See Hanley).
TAYLOR, Kathryn '33 (See Harvey).
TAYLOR, Leora Gee (Ivan H.); '28; Former Tchr.; r. Middlebury Center, PA 16935, 717 376-5067.
TAYLOR, Lois M.; '76; r. 425 Penna Ave., Waverly, NY 14892.
TAYLOR, Lynn M.; '30 BSEd Math, Sci., '41 MSEd New York City; Retired; r. 6815 NW 12 St., Margate, FL 33063, 305 972-9247.
TAYLOR, Marian C.; '20 Cert., '37 BS New York; Retired Tchr., Guidance Couns.; r. 17 Lawton Ave., Binghamton, NY 13905, 607 797-1456.
TAYLOR, Marion Stevens; '35 Lim. Cert. Elem.; Tchr.; Elk Lake Sch. Dist., Same as residence; r. Dimock, PA 18816, 717 278-2245.
TAYLOR, Mary '25 (See Darrow).
TAYLOR, Mary Adrienne Merrill (Gary D.); '62 BSEd Soc. Studies, Eng., '66 MA Cal. St., Los Angeles; Dept. Chmn.; Anaheim Union HS Dist., 8281 Walker, La Palma, CA 90626; r. PO Box 771, Cypress, CA 90630, 714 995-4261.
TAYLOR, Mary C. Raker (Ernest L.); '39 Cert. Elem. Educ., '44 BS; Homemaker; r. Roaring Branch, PA 17765, 717 324-3034.
TAYLOR, Mary E. '41 (See Shibley).
TAYLOR, Mary J. Colegrove (Robert D.); '63 BSEd Elem. Educ., '68 MSEd Bucknell; Asst. Prof., Elem. Educ. Dept.; Shippensburg St. Coll., S.S.C., Shippensburg, PA 17257, 717 532-9121; r. Star Rt. 2, Box 55, Shippensburg, PA 17257, 717 532-7563.
TAYLOR, Mary Louise Bush (Orville W.); '32 BS Music, Elem.; Retired Tchr.; r. Box 155, Wysox, PA 18854, 717 265-2563.
TAYLOR, Norman E.; '70 BS Music, '73 MMus Temple; Dir., Choral Music; Blue Mountain Middle Sch., Orwigsburg, PA 17961, 717 366-0546; r. 105 Sunset Ln., Hamburg, PA 19526, 215 562-3517.
TAYLOR, Philip; '56; r. 3513 Oakwood Ave., Elmira Heights, NY 14903.
TAYLOR, Ruth B.; '34; r. PO Box 5, Flat Rock, NC 28731.
TAYLOR, Scott; '69; r. 229 E. Central Ave., South Williamsport, PA 17701.
TAYLOR, Susan E.; '74; r. 1119 W. Locust St., Scranton, PA 18504.
TAYLOR, Susan V.; '66; r. 1025 Trenton Pl., Wilmington, DE 19801.
TAYLOR, Thomas P.; '65 BS, '71 MS Wisc.; Self-Employed, Same as residence; r. RD 4, Westfield, PA 16950, 814 326-4333.
TAYLOR, Thomas S.; '74; r. 309 Toftrees Ave., State College, PA 16801.
TAYLOR, Viola G.; '26; r. 2105 E. Vanderbild St., Athens, PA 18810.
TEACHMAN, Ruth Genevieve Wilcox; '59 BSEd Elem.; Media Spec.; Corning City Sch., First St., Corning, NY 14830; r. 361 N. Hamilton, Painted Post, NY 14870, 607 962-4222.
TEARS, Incel B.; '25; r. RD 2, Box 160, Mansfield, PA 16933.
TEASE, Joan M.; '74 BA Eng.; Program Dir.; Allegaheny Mts. Radio Network, Box 416, Mansfield, PA 16933; r. RD 1, Box 228, Mansfield, PA 16933, 717 662-3936.
TEATS, Ohnalee; '58; r. Rt. 1, Mt. Pleasant Mills, PA 17853.
TEATS, Peggy; '68; r. RD 1, Mt. Pleasant, PA 15666.
TEATS, Sarah E.; '67; r. RD 9, York, PA 17402.
TEBBS, Susan A.; '67; r. 106 Burdick Ave., Hammonton, NJ 08037.
TEBO, Dianna L. '69 (See Thompson).
TEBO, Donna M.; '72; r. Box 34, RD 2, Roaring Branch, PA 17765.
TEBO, Julia E. '35 (See Butters).
TEBO, T. Marvin; '23 Cert. Math., Soc. Studies; Retired Fla. Dept. of Trans.; r. 157 Southland Ct., Avon Park, FL 33825, 813 453-7448.
TEDDICK, Madlyn; '69; r. RD 2, Kingsley, PA 18826.
TEDESCO, Eugene; '50; r. 826 Ridge Rd., Peckville, PA 18452.
TEDROS, Linda Lee '72 (See Lewis).
TEED, Ellen Adele '26 (See Schneider).
TEED, Margaret Mull; '28 Cert., '60 BS; Retired Tchr., Librarian; r. RD 1, Morris, PA 16938, 717 353-2191.
TEED, Wayne E.; '59 BS; Farmer; Self Employed; r. RD 1, Morris, PA 16938, 717 353-2191.
TEETER, Virginia M.; '76 BSEd Elem. Educ.; Laborer; Ingersoll-Rand Co., Waverly, NY, 607 565-2911; r. Box 43, RD 1, Milan, PA 18831, 717 596-3390.
TEFS, Karen A. '69 (See Feyrer).
TEISHER, Robert; '74 BA Psych.; Mktg. Rep.; Capital Blue Cross, 618 Market St., Sunbury, PA 17801, 717 286-8506; r. RD 1 Box 2, Sunbury, PA 17801, 717 286-2491.
TELECH, Ann '64 (See Cole).
TELEP, Rose Bodwak (Michael); '33 Cert. Elem.; Sub. Tchr.; Lakeland Sch. Dist., RD 1, Jermyn, PA 18433; r. RD 1, Box 71, Jermyn, PA 18433, 717 254-6939.
TELES, L.; '72; r. 851 N. St. Ehs, Emmaus, PA 18049.
TELESKI, Julie M. '53 (See Tracy).
TEMPEST, Richard; '72; r. 641 Vine St., Hazleton, PA 18201.
TEMPLE, Carol S.; '67; r. Pleasant Mount, PA 18453.
TEPLER, Suzanne B. '77 (See Bobinko).
TERIBURY, Nancy Lou Blair (Earl S.); '75 BS Elem. Educ.; Tchr.; Troy Area Sch. Dist., Troy, PA; r. RD 2, Box 181, Troy, PA 16947, 717 297-3825.
TERPAK, Gregory J.; '77; r. 501 Hill St., Mayfield, PA 18433.
TERRY, Aimee B. '24 (See Martin).
TERRY, Frederick; '56; r. 368 Beaver St., Beaver, PA 15009.
TERRY, George H.; '55 BSEd Gen. Sci., '74 MEd Elmira; Tchr., Sci.; Corning City Sch. Dist., Corning, NY 14830; r. 3081 Olcott Rd., Big Flats, NY 14814, 607 562-8594.
TERRY, Jack R.; '39 BS Math., Sci., '47 MS Cornell; Retired Supt. of Schs.; r. 4415 E. Lake Rd., Wilson, NY 14172, 716 751-9681.

TERRY, James A.; '62 BSEd Soc. Studies, '64 MA American; Assoc. Prof.; Harrisburg Area Comm. Coll., 3300 Cameron St. Rd., Harrisburg, PA 17110, 717 236-9533; r. RD 1, Box 239, Lewisberry, PA 17339, 717 766-6149.

TERRY, Jonathan; '68; r. 807 Luther St., Harrisburg, PA 17112.

TERRY, Laura M. Wilcox (Mason F.); '66 BS Sec. Educ.; Homemaker; r. RD 1, Mansfield, PA 16933, 717 662-3780.

TERRY, Mark D.; '77; r. 14 Birch Dr., Greenville, PA 16125.

TERRY, Merle; '35; r. Pine City Rd., Elmira, NY 14901.

TERRY, Rena Elizabeth '25 (See Crumbling).

TERRY, Dr. Robert H.; '56 BSEd Soc. Studies, '72 PhD American; Chmn., Dept. of Hist. and Intl. Studies; York Coll. of Penn., Country Club Rd., York, PA 17405; r. 114 Locust Ln., Dillsburg, PA 17019, 717 432-4348.

TERRY, Ruth '26 (See Holcomb).

TERRY, Shirley A. Flohr (Robert H.); '57 BSEd Home Econ., '70 MEd Shippensburg St.; Elem. Tchr.; North. York Cnty. Sch. Dist., Dillsburg, PA 17019; r. 114 Locust Ln., Dillsburg, PA 17019, 717 432-4348.

TERRY, Virginia R. (Frank A.); '65 BSEd; Retired Art Tchr.; r. Box 1, New Albany, PA 18833, 717 363-2351.

TERRY, William W.; '66; r. Apt. 2E 1900 Knights, Mt. Prospect, IL 60056.

TERWILLIGER, Frances M. '42 (See Dreier).

TESNO, Claire; '56; r. RD 1, Manchester, PA 17345.

TEST, Kathleen S.; '71; r. 100 W. High St., Painted Post, NY 14870.

TESTA, Maria E. '76 (See Wallach).

TETHER, Kathy; '74 BA Art; Tchr.; North. Tioga Sch. Dist.; r. 412 Church St., Hawley, PA 18428, 814 367-5673.

TETREAULT, Robert E.; '74 BA Psych., '76 MA Marywood; r. 36 Crown Cir. Dr., Scranton, PA 18505, 717 343-5473.

TETTIT, Florence I. '31 (See Tanner).

TEUFEL, Marion E. '16 (See Drasher).

TEWKSBURY, Brenda; '33; r. Kingsley, PA 18826.

TEWKSBURY, Edna R. '35 (See Brown).

TEWKSBURY, Elden P.; '51 BS Sec. Math.; Engr.; Seneca Engr., W. Main St., Montour Falls, NY 14865, 607 535-7163; r. 217 Henry St., Montour Falls, NY 14865, 607 535-9429.

TEWKSBURY, Emily '34 (See Wrighter).

TEWKSBURY, Grace; '35; r. Starrucca, PA 18462.

TEWKSBURY, Marjorie J. Wetmore (Elden P.); '52 BS Music, '62 MS Ithaca; Music Tchr.; H.A. Hanlon Elem. Sch., Odessa, NY 14869, 607 594-3406; r. 217 Henry St., Montour Falls, NY 14865, 607 535-9429.

TEWKSBURY, Mildred M.; '14; r. Stratton House, Townshend, VT 05353, 802 874-5181.

TEZYK, Stanley F.; '68 BSEd Soc. Studies, '70 MS Canisius; Tchr.; North Collins HS, School St., North Collins, NY 14111, 716 337-0101; r. 2391 Shirley Rd., North Collins, NY 14111.

THALL, William M.; '75 BA Criminal Justice; Sta. Mgr.; Hwy. Oil Co., Johnstown, NY 12095, 518 762-9992; r. Box 27, Millerton, PA 16936, 717 537-2527.

THATCHER, Carolee M. Stankus (Richard L.); '65 BS Elem.; Reading Spec.; Lose Elem. Sch., Memorial Ave., Williamsport, PA 17701, 717 326-3501; r. RD 2, Box 349, Cogan Station, PA 17728, 717 494-1724.

THATCHER, Emily G.; '27; r. Box 134, Harlingen, TX 78550.

THATCHER, Richard L.; '64 BS Hist., Soc. Studies, '68 MEd Loyola; Asst. Principal; Lycoming Valley Jr. HS, Hayes Ln., Williamsport, PA 17701, 717 494-1700; r. RD 2, Box 349, Cogan Station, PA 17728, 717 494-1724.

THAYER, Grace A. '26 (See Vill).

THAYER, Patricia J. Barker (Fred M.); '68 BS Music, '69 MM E. Car.; Pvt. Oboe Instr.; r. 1828 Sweeley Ave., Williamsport, PA 17701, 717 326-3176.

THEDWALL, Kathryn A. Craig (Rick S.); '74 BSEd Comm. Arts; Tchr.; Scranton Prep. Sch., 1000 Wyoming Ave., Scranton, PA 18509; r. 939 Maple St., Scranton, PA 18505, 717 961-1783.

THEILACKER, Clara R. Hartman (William J.); '24 Cert. Home Econ.; Retired; r. 1311 White Horse Pike, Egg Harbor City, NJ 08215, 609 965-0170.

THEOPHILA, Gary G.; '75 BA Law Enforcement; Railroad Detective; Delaware and Hudson Railway Co., Green Ridge Yard Ofc., Scranton, PA; r. 2025 Rigg St., Dunmore, PA 18512, 717 344-3543.

THETGA, Sally Louise '65 (See Boyle).

THIEMANN, Christine '45 (See Bower).

THIERWECHTER, Neda A. Kreider (Lee R.); '55 BS Home Econ.; Tchr.; Chambersburg Area Sch. Dist., J. Frank Faust Jr. HS, Chambersburg, PA 17201; r. 243 Lincoln Way W., Fayetteville, PA 17222, 717 352-3857.

THOMA, Claudia Williams (Edward A.); '71 BSEd Elem. Educ.; Kndgtn. Tchr.; Hobson Pl. Elem. Sch., 70 Hobson Pl., Bradford, PA 16701, 814 368-6884; r. 9 S. First St., Bradford, PA 16701, 814 362-6605.

THOMAS, Alberta '68 (See Monks).

THOMAS, Alice Leota Pfoor (Delmar W.); '24 Cert. Elem., '39 MA New York Univ.; Retired; r. 437 Madison Ave., Jermyn, PA 18433, 717 876-2626.

THOMAS, Alta Snyder (Stephen C.); '27 Cert.; r. 670 E. Main St., Nanticoke, PA 18634, 717 735-2281.

THOMAS, Anthony; '31; r. RD 3, Bloomsburg, PA 17815.

THOMAS, Barbara; '74; r. Fairview St., East Greenville, PA 18041.

THOMAS, Bessie Anne '21 (See Waller).

THOMAS, Carol L.; '65; r. 63 Cherry St., Montrose, PA 18801.

THOMAS, Charles M.; '73; r. 341 Milford Rd., Exton, PA 19341.

THOMAS, Cherie Lee Warren (Boyd E.); '62 BS Music, '65 MEd Penn. St.; Sr. HS Vocal Music Instr.; Jersey Shore Sr. HS, Thompson St., Jersey Shore, PA 17745, 717 398-1560; r. 111 Grove St., Avis, PA 17721, 717 753-5752.

THOMAS, Cheryl; '76 BA Soc.; Asst. Mgr.; K-Mart Corp., S.S. Kresge Co., Reading, PA 19602; r. 1100 E. Wyomissing Blvd., Apt. 10C, Reading, PA 19602, 215 373-0769.

THOMAS, Cheryl Diane; '73 BSEd French, German; Tchr., French; Littlestown HS, Littlestown,

PA 17340, 717 359-4142; r. RD 4, Box 65 Lot 52, New Oxford, PA 17350, 717 624-4426.
THOMAS, Daniel P.; '47 BA Soc. Studies, Eng., '47 MA George Peabody; Tchr., Soc. Studies; Wilkes-Barre Area Sch. Dist., Wilkes-Barre, PA 18705; r. 139 Abbott St., Wilkes-Barre, PA 18705, 717 823-0851.
THOMAS, David A.; '76; r. 1908 Lincoln St., Camp Hill, PA 17011.
THOMAS, David I.; '74 BSEd Spec. Educ.; Instr.; Lehigh Univ.; r. 28 W. High St., Hellertown, PA 18055, 215 838-6432.
THOMAS, Denise M.; '77; r. RD 1, Troy, PA 16947.
THOMAS, Dianne L.; '76; r. Frieda Ln., Tunkhannock, PA 18657.
THOMAS, Dorothy E.; '35 BSEd Eng., Hist.; Retired Tchr.; r. 236 Church St., Edwardsville, PA 18704, 717 287-0203.
THOMAS, Dorothy L. '29 (See Girard).
THOMAS, E. Jennie '40 (See Hawk).
THOMAS, Elaine B. Cooper (David D.); '74 BSEd; Elem. Tchr.; N. Cumberland Christian Sch.; r. 10 Poplar Ave., Danville, PA 17821, 717 275-7990.
THOMAS, Emeline M. '21 (See Benedict).
THOMAS, Dr. Evan T.; '50 BS Sec. Educ., '64 PhD Tex.; Clinical Assoc. Prof.; Univ. of Ala., PO Box BM, University, AL 35486, 205 348-5840; r. 278 Woodland Hills, Tuscaloosa, AL 35401, 205 553-0418.
THOMAS, Evelyn Halstead (Edwin J.); '28 BS Home Econ., '33 MA Columbia; r. 991 Maple Ave., Honesdale, PA 18431, 717 253-1581.
THOMAS, Glenn R.; '68 BS Soc. Studies, '74 MS SUNY, Geneseo; Soc. Studies Tchr.; Maple City Park Sch., Hornell, NY 14843, 607 324-1303; r. 21 Riverside Pl., Hornell, NY 14843, 607 324-1385.
THOMAS, Gwendolyn A.; '74; r. PO Box 885, Parksley, VA 23421.
THOMAS, Helen C.; '17; r. 2 Front St., Nyack, NY 10960.
THOMAS, Hilda Spear (David N.); '32 BS Music; Retired Tchr.; r. 2957 Philadelphia Ave., Chambersburg, PA 17201, 717 264-6748.
THOMAS, Jack H.; '59 BS Soc. Studies; Soc. Studies Tchr.; Audio Visual Chmn., West Jr. HS, Binghamton, NY 13903, 607 797-1271; r. 820 Lehigh Ave., Binghamton, NY 13903, 607 797-3950.
THOMAS, James E.; '69 BS Elem.; Tchr.; Smethport Area Sch. Dist., W. King St., Smethport, PA 16749, 814 465-3372; r. Marvin St., Smethport, PA 16749, 814 887-5365.
THOMAS, Jane C. '66 (See Spitzer).
THOMAS, Jane K. '64 (See Good).
THOMAS, Jean M.; '70 BS Sec. Educ., '74 Med Temple; Reading Tchr.; Centennial Sch. Dist.; r. 116 Winchester Ave., Langhorne, PA 19047, 215 752-1626.
THOMAS, Jennie; '40; r. Morris, PA 16938.
THOMAS, Joan E. '55 (See Hafer).
THOMAS, Jo-Ann '71 (See Gorski).
THOMAS, Joanne Greenly; '60 BS Home Econ.; Home Econ. Tchr.; Greencastle-Antrim Sch. Dist., 300 S. Ridge Ave., Greencastle, PA 17225, 717 597-2181; r. 137 S. Washington St., Greencastle, PA 17225, 717 597-8495.
THOMAS, Joanne M. Helminiak (James M.); '72 BS Elem. Educ.; Tchr.; Jersey Shore Area Sch. Dist.; r. RD 2, Jersey Shore, PA 17740, 717 745-7251.
THOMAS, John P.; '74 BA; Production Foreman; Trane Co., Scranton, PA 18501; r. 601 Mary St., Dickson City, PA 18519, 717 383-1798.
THOMAS, John P.; '54; r. 310 Stephanie Dr., Plymouth, PA 18651.
THOMAS, John S.; '72 BA Psych.; Clinical Dir.; Family Svcs. of Susquehanna Cnty., 65 S. Main St., Montrose, PA 18801, 717 278-3707; r. PO Box 212, Hallstead, PA 18822, 717 879-4108.
THOMAS, Kate E.; '10; r. Alpine Box 31, RD, Hummelstown, PA 17036.
THOMAS, La Rene '43 (See Ayres).
THOMAS, Linda '72 (See Gertz).
THOMAS, Llewyn U.; '33 BSEd Sci., Math., '37 MS Penn. St.; Retired Tchr. and Admin.; r. 3887 Highland Rd., RD 3, Cortland, NY 13045.
THOMAS, Loretta Comstock (Dan W.); '35 BS Elem.; Retired Tchr.; r. Morris, PA 16938, 717 353-7602.
THOMAS, Mabel J.; '43; r. RD 1, Mainesburg, PA 16932.
THOMAS, Maria '18 (See Rodine).
THOMAS, Marvine F. '57 (See Vannauker).
THOMAS, Mary '19 (See Powell).
THOMAS, Mary E.; '74 BSEd Lib. Educ.; Sch. Librarian; Olean City Sch. Dist., Olean, NY 14760; r. 305 N. First St., Apt. 4, Olean, NY 14760.
THOMAS, Mildred E. Reinwald (Llewyn U.); '33 BSEd Soc. Studies, Eng., French, '54 MS Syracuse; Emeritus Prof., Educ., St. Univ. at Cortland; r. 3887 Highland Rd., RD 3, Cortland, NY 13045.
THOMAS, Patti L.; '76 BSEd Elem. Educ.; Elem. Sch. Tchr.; East Penn Sch. Dist., 640 Macungie Ave., Emmaus, PA 18049, 215 967-3101; r. 2126 E. Tremont St., Allentown, PA 18103, 215 432-4436.
THOMAS, Pauletta Ann '69 (See O'Donnell).
THOMAS, Phyllis E. Utt (Harold F.); '45 BSEd Home Econ.; Tchr.; Allentown Sch. Dist., 31 S. Penn St., Allentown, PA 18102; r. 2126 E. Tremont St., Allentown, PA 18103, 215 432-4436.
THOMAS, Raymond J.; '51 BS Sci., Math., '55 MS Alfred; Tchr.; Horsehead Central Sch.; r. 68 Central Ave., Wellsboro, PA 16901, 717 724-2347.
THOMAS, Rita '65 (See Beck).
THOMAS, Robert L.; '66 BSEd; Funeral Dir.; Jacob Davis Funeral Home, Taylor, PA 18517; r. 422 S. Main St., Taylor, PA 18517, 717 562-1300.
THOMAS, Roy; '30; r. 1427 Palm St., Reading, PA 19604.
THOMAS, Ruth A.; '27 Cert.; Retired; r. 539 Park St., Moosic, PA 18507, 717 457-2660.
THOMAS, Ruth Ann Woodburn (Jack H.); '58 BSEd Elem. Educ.; Tchr.; Johnson City NY Sch. Dist.; r. 820 Lehigh Ave., Binghamton, NY 13903, 607 797-3950.
THOMAS, Ruth Stone (Rexford G.); '46; Retired Tchr.; r. RFD, Union Dale, PA 18470, 717 727-2264.
THOMAS, Sara R. Richards (William S.); '30 BSEd Latin, French, '60 MSEd Del.; Retired Math. Tchr.; r. 603 West 22nd St., Wilmington, DE 19802, 302 655-5843.
THOMAS, Tillie '16 (See Lutz).
THOMAS, Walter L.; '53 BSEd Music, '63 MA Va.; Supv. of Spec. Svcs.; Culpeper Cnty. Sch. Sys-

tem, Box 631, Culpeper, VA 22701, 703 825-3677; r. 150 Garr Ave., Culpeper, VA 22701, 703 825-2028.

THOMAS, William J. (Rookie); '69 BS Soc. Studies, '74 MEd Elmira; Soc. Studies Tchr.; Corning-Painted Post Sch. Dist., Princeton Ave., Corning, NY 14830, 607 936-3791; r. 217 Hibbard Ave., Horseheads, NY 14845, 607 739-1522.

THOMPSON, Dianna L. Tebo (Wayne L.); '69 BS Elem. Educ.; Primary II Tchr.; Canton Elem. Sch., 141 E. Union St., Canton, PA 17724, 717 673-5196; r. RD 3, Columbia Cross Roads, PA 16914, 717 596-2523.

THOMPSON, Doris Reigle (Edward D.); '54 BS Music, '59 Masters Sci. Hofstra; Pvt. Music Instr., Homemaker; r. 38 Oak St., Northport, Long Island, NY 11768, 516 261-0993.

THOMPSON, E. Edward; '56 BS Music, '59 MS Hofstra; Tchr.; S. Huntington Sch. Dist., Huntington Station, NY 11746; r. 38 Oak St., Northport, NY 11768, 516 261-0993.

THOMPSON, Elizabeth Ann Holtzapple (David C.); '73 BSEd Spec. Educ., '77 MEd Bloomsburg St.; Learning Disability Tchr.; Williamsport Area Sch. Dist., Sheridan Sch., Sheridan St., Williamsport, PA 17701, 717 326-3501; r. Box 304, Muncy, PA 17756, 717 546-6070.

THOMPSON, Erma '33 (See Keefer).

THOMPSON, Frances Every (Allen); '36 AA; Retired Tchr., Spec. Educ. Tchr., Volunteer; r. 312 S. Ninth St., Lebanon, PA 17042, 717 273-9795.

THOMPSON, Freda M. '40 (See Burrell).

THOMPSON, Gail C.; '73; r. 1611 Farr St., Scranton, PA 18504.

THOMPSON, James G.; '73 BA Psych., '75 MS Marywood; Instr., Psych. Dept.; Orange Cnty. Comm. Coll., South St., Middletown, NY 10940, 914 342-1121; r. RD 4, Box 78, Middletown, NY 10940, 914 342-4135.

THOMPSON, Jananne '74 (See Sprow).

THOMPSON, Jane '32 (See Crowell).

THOMPSON, Jessica H.; '13; r. 32 Academy St., Afton, NY 13730.

THOMPSON, Judith Lynn Van Schooten (Wayne R.); '76 MEd Elem. Educ., '73 BS Geneva; Elem. Tchr.; Bethany Bapt. Christian Sch., Portsmouth Blvd., Portsmouth, VA 23702, 804 488-2921; r. 231 Edison Ave., Portsmouth, VA 23702, 804 397-2878.

THOMPSON, Karen Bishop (Richard H.); '65 BS Math.; Remedial Math. Tchr.; Galeton HS, Galeton, PA 16922, 814 435-6571; r. 63 Sherman St., Galeton, PA 16922, 814 435-6455.

THOMPSON, Katherine D.; '72; r. 222 Randolph Ct. 103A, Madison, WI 53717.

THOMPSON, Kathleen M.; '76; r. 94 Cobalt Ridge Dr. N., Levittown, PA 19057.

THOMPSON, Kathryn E. '58 (See Benjamin).

THOMPSON, Laurance; '75 BA; Asst. Dir.; Cape May Cnty. JINS Ctr., Cresthaven Rd., Cape May, NJ, 609 465-3221; r. 809 Benton Ave., Cape May, NJ 08204, 609 884-3120.

THOMPSON, Leona Smedley '65 (See Provinski).

THOMPSON, Linda; '64; r. 5285 Dayan St., Lowville, NY 13367.

THOMPSON, Linda Rogers (H. A.); '61 BS Educ., '64 MS Bucknell; r. 25 High St., Walton, NY 13856, 607 865-5383.

THOMPSON, Lynn A.; '70 BSEd Soc. Studies; Real Estate Broker; Lewistown Ins. and Realty Co., S. Main and Water Sts., Lewistown, PA 17044, 717 248-6721; r. 611 Summit Dr., Pleasant Acres, Lewistown, PA 17044, 717 248-7306.

THOMPSON, Mabel D.; '48; r. 2502 Van Dyke St., Raleigh, NC 27600.

THOMPSON, Margaret '47 (See Glenwright).

THOMPSON, Margaret Comstock (William L.); '34 Elem. Educ., '60 BS Cortland; Math. Tchr.; Maine-Endwell Sch. System, Briar Ln., Endwell, NY 13760; r. 2309 Richmond Rd., Endicott, NY 13760.

THOMPSON, Mary Jane '65 (See Lynch).

THOMPSON, Oral; '20; r. RD 1, Box 23, Port Allegany, PA 16743.

THOMPSON, Oral A.; '53 BSEd, '55 MEquiv. St. Bonaventure; Retired Tchr.; r. RD 1, E. Mill St., Port Allegany, PA 16743, 814 642-2337.

THOMPSON, Richard H.; '66 BS Hist.; Soc. Studies Tchr.; Galeton HS, Galeton, PA 16922, 814 435-6571; r. 63 Sherman St., Galeton, PA 16922, 814 435-6455.

THOMPSON, Sally Ann; '71 BS Home Econ. Educ., '77 MEd Penn. St.; Home Econ. Tchr.; Hillsboro Sch. Dist., Tampa, FL; r. 14108 Cherry Orchard Run, Tampa, FL 33618.

THOMPSON, Wayne R.; '76, MEd Hist.; Admin.; The Alliance Christian HS, 5803 Portsmouth Blvd., Portsmouth, VA 23701, 804 488-5552; r. 231 Edison Ave., Portsmouth, VA 23702, 804 397-2878.

THOMPSON, William R.; '59 BSEd Math., '62 EdM Rutgers; Staff Writer/Programming; IBM Corp., PO Box 6, Endicott, NY 13760, 607 755-4672; r. 508 Airey Ave., Endicott, NY 13760, 607 748-8454.

THOMPSON, Winifred H.; '13; r. 3615 Washington St., Wilmington, DE 19802.

THOMPSON, Zora Eleanor Goodman (Everett W.); '15, '53 MS Columbia; Retired, United Meth. Church Bd. of Global Missions; r. 754A Apple Ct., Rt. 4, Lebanon, OH 45036, 513 932-5110.

THOMSON, Martha A. '72 (See Madden).

THOREN, Marie A. '26 (See Shelley).

THOREN, Mildred L.; '18 Cert. Eng., '24 BA Syracuse; Retired Tchr.; r. 842 E. Villa St., Pasadena, CA 91101, 213 792-8780.

THORIK, Barbaranne J. '71 (See Benjamin).

THORN, Linda M. Rohr; '72 BSEd Elem. Educ.; Elem. Sch. Tchr.; Susquehanna Comm. Sch., Susquehanna, PA; r. RD 1, Thompson, PA 18465, 712 727-3032.

THORNBER, George F.; '72 BSEd Chem.; Tchr.; Fulton Jr. HS, S. Fourth St., Fulton, NY 13069, 315 592-2456; r. 414 W. Fourth St., Fulton, NY 13069, 315 592-5387.

THORNTON, Frances G. '33 (See Grace).

THORNTON, LaVerne A.; '49 BS Sci., Soc. Studies, '54 MS Alfred; Tchr.; Wayne Highlands Sch. Dist., Terrace St., Honesdale, PA 18431, 717 253-2046; r. 1416 Westside Ave., Honesdale, PA 18431, 717 253-2504.

THORP, Debra M.; '76 BSEd Spec. Educ.; Primary E.M.R. Tchr.; BOCES for Cayuga and Onondaga Counties, 234 South St., Auburn, NY 13021, 315 889-7393; r. 84 Lansing St., Auburn, NY 13021, 315 253-4818.

THORPE, Dorothy Lucchesi (Christian S.); '69 BSEd Elem. Educ., '78 MAEd; Student; SUNY,

Stony Brook; r. 584 Bayport Ave., Bayport, NY 11705, 516 472-0268.
THRASHER, Alan R.; '67; r. Auburn Comm. Coll., Auburn, PA 13021.
THRONE, Jane Elizabeth '69 (See Van Gorder).
THROOP, Gertrude C.; '26; r. Farqunar Estates, York, PA 17400.
THURNER, Arthur C.; '68 BA Soc. Sci.; r. PO Box 283, Gardnerville, NV 89410, 702 782-5918.
THURSTON, Alice E. Roberts (William E.); '35 BS Music; Retired Case Worker; r. RD 5, Tunkhannock, PA 18657, 717 836-3370.
THURSTON, Jeanine R.; '49; r. RD 2, Sayre, PA 18840, 717 883-6765.
THURSTON, Lorraine M. Brass (Alfred W.); '54 BS Elem.; Tchr.; Clarkwood Elem. Sch., Elkland, PA 16920; r. 204 River St., Elkland, PA 16920.
TICE, Abbie M. '25 (See Fone).
TICE, Betsy L.; '72 BS Home Econ. Educ., '74 MEd Penn. St.; Home Econ. Instr.; North. Lebanon HS, Fredericksburg, PA 17026, 717 865-2117; r. 120 W. Washington Ave., Myerstown, PA 17067, 717 866-4331.
TICE, Dora Elizabeth Chilson (James L.); '68 BSEd Elem.; Homemaker; r. RD 1, Box 29, Mainesburg, PA 16932, 717 549-5257.
TICE, Joyce; '66; r. 4805 Merrit Rd., Apt. B2, Boulder, CO 80303.
TICE, Paul M.; '52 BS; Principal; Horseheads Jr. High East, Horseheads, NY, 607 739-5601; r. 201 Kinley Pl., Horseheads, NY 14845, 607 739-9804.
TICHENOR, Sara M.; '74 BSEd; Spec. Educ. Tchr.; Steuben Cnty. B.O.C.E.S.; r. 162 N. Main St. Ext., Hornell, NY 14843, 607 324-2316.
TICKEY, Marjorie A. Spangler (Ronald T.); '74 BSEd Educ.; r. 606 W. Lackawanna, Scranton, PA 18503.
TICKNER, Helen M. Haynes (Robert W.); '55 BSEd Elem. Educ.; Homemaker; r. 767 Holly Rd., Wayne, PA 19087, 215 688-5972.
TIEDEMAN, Adele C.; '73; r. 750 NW Tenth St. 1, Miami, FL 33136.
TIERNEY, Jerome; '75; r. 970 Quaker, North Huntingdon, PA 15642.
TIERSCH, Jean Ludgate (Albert W.); '56 BSEd Educ., '59 MSEd Hofstra; Tutor, Lang. Arts; Smithtown Elem. Sch., Smithtown, NY 11787; r. 14 Thrush Dr., Smithtown, NY 11787, 516 724-0631.
TIFFANY, Anna S.; '12; r. Brooklyn, PA 11200.
TIFFANY, Barbara J. '57 (See Robeson).
TIFFANY, Constance J.; '64; r. Adams Dr., Stow, MA 01775.
TIFFANY, Gary B.; '63; r. A-117 King Frazer Rd., Malvern, PA 19355.
TIFFANY, Gladys L. '16 (See Wells).
TIFFANY, Lois '37 (See Corbin).
TIFFANY, Lucy Lowe (Walter R.); '17; Retired Tchr.; r. R2, Athens, PA 18810, 717 247-7886.
TIFFANY, Maureen Rae '72 (See Downs).
TIFFANY, Ruth Glorius (Edson M.); '28 Cert. Educ.; r. 1708 Maple Ave., Haddon Heights, NJ 08035.
TIFFANY, S. Keppel; '42 BSEd Music, '65 ME Edinboro St.; Retired Sch. Couns.; r. 568 Turnpike Rd., Corry, PA 16409, 814 664-4530.
TIFFANY, Terri E. Dunham (Curtis D.); '76 BA; Volunteer Worker; r. 107 Woodworth St., Sayre, PA 18840, 717 882-5955.
TIFFINAY, Alberta; '30; r. Kingsley, PA 18826.
TIGHE, Miriam Bagley (John F.); '23 BA Educ.; Retired Tchr.; r. 125 Boulevard Ave., Throop, PA 18519, 717 489-6028.
TIGHE, Stephen E.; '71; r. 210 Carroll St., Honesdale, PA 18431.
TILFORD, Lois Eileen Epler; '63 BA; Homemaker; r. RD 1, Box 402, Northumberland, PA 17857, 717 473-3042.
TIMCHECK, John S.; '74 BSEd; Tchr.; Hanover HS, Hanover, PA 17331; r. 205 E. Middle St., Hanover, PA 17331, 717 632-0974.
TIMMINS, Shirley '54 (See Good).
TINDER, Bernice Gallup (Stanley J.); '57 BSEd; Elem. Sch. Tchr.; Royalton Hartland Centeral Schs.; r. 58 S. Main St., Middleport, NY 14105, 716 735-7357.
TINDER, Stanley J.; '53 BA Music, '65 MAEd Buffalo; Tchr., Elem. Music; Royalton Hartland Central Schs.; r. 58 S. Main St., Middleport, NY 14105, 716 735-7357.
TINGLEY, Ruth '50 (See Bombaski).
TINNER, John J.; '66 BS Hist., Soc. Studies, '74 MS Bloomsburg St.; Hist. and Anthropology Tchr.; Tunkhannock Area HS, Tunkhannock, PA; r. RD 5, Dallas, PA 18612, 717 675-3234.
TINSMAN, Marilyn A.; '72; r. 354 Prospect Ave., Dunellen, NJ 08812.
TIRA, Beverly S.; '67; r. Box 15, Jersey Shore, PA 17740.
TIRA, Richard; '68; r. Box 392, Leechburg, PA 15656.
TITMAN, Euleta B.; '27; r. RD 1, Box 209 A, Albuquerque, NM 87105.
TITUS, Mildred '35 (See Ward).
TIZANI, Josephine; '60; r. 22 N. Marion St., Warren, PA 16365.
TJIATTAS, Cheryl L.; '77 BS Biol.; Med. Research Tech.; US Army, Walter Reed Med. Ctr., Washington, DC; r. 862 Willow Rd., Hellertown, PA 18055, 215 838-9460.
TJIATTAS, Cheryl L.; '77; r. 862 Willow Rd., Hellertown, PA 18055.
TOBEY, Helen Crooks (Guilford L.); '33, '60 BS Cortland; r. Corning, NY 14830.
TOBEY, John M.; '67; r. RD 1, Box 132, Millerton, PA 16936.
TOBEY, Joyce '51 (See Guild).
TOBIAS, Blanche I. '38 (See Bixby).
TOBIN, James J.; '72; r. 636 S. Walnut St., Nanticoke, PA 18634.
TOCZKO, Debra '74 (See Snyder).
TODD, Charles R., III; '66 BSEd Music; Music Spec. GS9; US Army Support Command, Recreation Svc. Div., Honolulu, HI 96819, 808 655-9271; r. 98-281 Kaonohi St., Aiea, HI 96701, 808 488-2258.
TODD, John G., Jr.; '75 BA Biol.; Gen. Mgr.; Todd Motor Sales, Main St., Eldred, PA 16731, 814 225-4731; r. 27 Edson St., Eldred, PA 16731, 814 225-3318.
TODD, Pamela Irons (John G.); '75 BSEd Spec. Educ.; Learning Disabilities Tchr.; Intermediate Unit 9, 119 Mechanic St., Smethport, PA 16749, 814 887-5512; r. 27 Edson St., Eldred, PA 16731, 814 225-3318.
TOKAR, Linda A.; '74 BS Home Econ.; Home Econ. Tchr.; Northgate Sch. Dist., Pittsburgh, PA 15202, 412 761-8000; r. 5840 Elwood St., Pittsburgh, PA 15232, 412 661-0211.

TOKARCZYK, Nancy A. Harsch (Michael S.); '74 BSEd Elem. Educ.; Material Control Admin.; Communications Grp. Inc., Princeton, NJ 08540, 609 921-8550; r. 1100 Newportville Rd., Apt. 533, Croydon, PA 19020, 215 785-4421.
TOKARZ, Bette; '68; r. RD 1, Covington, PA 16917.
TOKARZ, Theodore; '70; r. RD 1, Covington, PA 16917.
TOLAN, Alice Carlson (Joseph R.); '65 BS Educ., '76 MS Elmira; Reading Instr.; B.O.C.E.S. Adult Educ., Bath, NY; r. 51 Third St., Canisteo, NY 14823, 607 698-2029.
TOLERICO, James J.; '73 BA Psych., '75 MS Marywood; Psychiatric Aide; Norristown St. Hosp., Norristown, PA 19401; r. 450 Forest Ave., Apt. M203, Norristown, PA 19401, 215 279-6055.
TOMALLO, James J.; '62 BS Biol. Sci., '76 MBA Dayton; Mgr., Fin. Systems; Federated Dept. Stores, 222 W. Seventh St., Cincinnati, OH 45202, 513 852-3647; r. 2006 Washington Creek Ln., Centerville, OH 45459, 513 433-6457.
TOMAN, Rachel A. Luszczek (Thomas E.); '76 BSEd; Activity Coord.; NE Tri-Cnty. Mental Health Ctr., Salem Ave., Carbondale, PA; r. 425 Depot St., Scranton, PA 18509, 717 347-6287.
TOMAN, Sharon A. '74 (See McNamara).
TOMANCHEK, Leanne F. '74 (See Maskornick).
TOMASSONI, Foster D.; '51 BSEd Soc. Studies; Engr. Grp. Leader; Weston Sangamo, Kennedy Dr., Archbald, PA 18403, 717 876-1500; r. 460 Thomas St., Eynon, PA 18403, 717 876-0565.
TOMB, Carolyn P. '72 (See Van Etten).
TOMBS, Dale F.; '69 BS Math.; Tchr.; Fulton Consolidated Schs., Fulton Jr. HS, Fourth St., Fulton, NY 13069; r. 472 S. Sixth St., Fulton, NY 13069, 315 593-8700.
TOMCYKOSKI, Bernard A.; '70 BS Chem.; Chem., Physics Tchr.; Mt. View HS, RD, Kingsley, PA 18824, 717 434-2501; r. Star Rt., Box 10A, South Gibson, PA 18842, 717 756-2679.
TOMECEK, Kathy A. '73 (See Bowman).
TOMEO, Joseph; '67; r. 310 Main St., Great Bend, PA 18821.
TOMKIEL, Claudia D.; '77; r. 44 Cattell St., Easton, PA 18042.
TOMKINS, Myra '22 (See Booth).
TOMKO, Carol E. White (Gregory V.); '71 BSEd Elem. Educ., Spec. Educ.; Tchr., Primary Spec. Educ.; Laurel Highlands Sch. Dist., Uniontown, PA 15401; r. RD 1, Box 77B, Sutton Ave., Hopwood, PA 15445, 412 437-4726.
TOMLINSON, Cynthia E. Christ (James A.); '72; Clerk; McCrory Co., Mansfield Plz., Mansfield, PA 16933, 717 662-2468; r. 44 Meadow St., Mansfield, PA 16933, 717 662-2529.
TOMLINSON, Eugene W.; '75; r. PO Box 154, Dalton, NE 69131.
TOMLINSON, Helena M. '20 (See Ihle).
TOMLINSON, Marsha A. '69 (See Krause).
TOMLINSON, Mary Suzanne '76 (See Caruso).
TOMLINSON, Shirley A. Wilson (George R.); '69 BS Elem. Educ.; r. 280 St. James St., Mansfield, PA 16933, 717 662-3638.
TOMLINSON, Sylvia Reynolds Hughes (Jack C.); '68 BS Elem. Educ., '76 MEd Elmira; Tchr.; Riverside Sch., Riverside Ave., Elmira, NY 14904, 607 733-5678; r. 250 Schuyler Ave., Elmira, NY 14904, 607 733-5042.
TOMLISON, Frances W.; '29; r. Box 96 Lynn E., Pretoria T1, South Africa.
TOMPKINS, Dorothy; '29; r. 53 E. Harrison St., Tunkhannock, PA 18657.
TOMPKINS, John B.; '70 BSEd Elem. Educ., '74 MS Elmira; Tchr.; Elmira City Sch. Dist., Lyon and Perine St., Elmira, NY 14904, 607 734-3393; r. 306 Hendy Ave., Elmira, NY 14905, 607 734-0272.
TOMPKINS, N. Irene '50 (See Brassard).
TOMSYKOSKI, Diane R.; '74 BSEd Speech, Theater; Tchr., Eng.; Pinellas Cnty. Schs., St. Petersburg, FL 33704; r. 1200 37th Ave. N., St. Petersburg, FL 33704, 813 526-6406.
TONE, Arbie T.; '25; r. 709 NE Sistens St., Port Charlotte, FL 33950.
TONJES, Rebecca M.; '72; r. 446 Greenpond Rd., Rockaway, NJ 07866.
TONKIN, Bruce W.; '73 BS Music, '75 MM West Chester St.; Elem. Music Tchr.; Norristown Area Sch. Dist., Whitehall Rd., Norristown, PA 19401, 215 539-1000; r. 203 B Gravel Pike, Rahns, PA 19426, 215 489-1970.
TOOKER, Laura Shaw; '39 BSEd; Meals Dir.; North. Penn. Health Ctr., Rauh St., Blossburg, PA, 717 662-2933; r. 29 Extension St., Mansfield, PA 16933, 717 662-2303.
TOOLE, Thomas A.; '23 Cert. Soc. Studies, '30 BA St. Thomas; Retired Ins. Agt.; r. 178 Thomas St., Wilkes-Barre, PA 18705, 717 822-3545.
TOOTHAKER, Fred A.; '69 BS, '76 Master Educ. Elmira; Tchr.; Croman Elem. Sch., Troy, PA 16947; r. RD 2, Box 116, Ulster, PA 18850, 717 297-4061.
TOOTHAKER, James S.; '64; r. Box 246, Etters, PA 17319.
TOPPING, Norma Straley (Pierson J.); '23 AA; Homemaker; r. 116 N. Sea-Mecox Rd., Southampton, NY 11968, 516 283-1586.
TORMA, Joan E.; '64; r. 22 Steele St., Wilkes-Barre, PA 18704.
TORMEY, Randolph T.; '75; r. RD 1, 63D, Shinglehouse, PA 16748.
TORRENCE, E. Diane; '75 BS Home Econ., Child Svcs.; Grp. Leader, Title XX Presch. Program; Valley Spec. Needs Program, Valley Child Dev. Ctr., 1216 Pittsburgh St., Cheswick, PA 15024, 412 274-9008; r. 529 Roup St., Tarentum, PA 15084, 412 224-4869.
TOTH, Beverly A.; '76 BSEd Elem. Educ.; Elem. Tchr.; Wayne Highlands Sch. Dist., Honesdale, PA 18431, 717 253-3373; r. 413 George St., Throop, PA 18512, 717 489-4009.
TOTH, Julia '23 (See Churi).
TOTH, Patricia A.; '77 BA; Music Tchr.; Vincitore's Piano and Organ, 748 Main St., Poughkeepsie, NY 12603, 914 452-9990; r. 105 Franklin St., Corry, PA 16407, 914 477-2931.
TOTZKE, Kathryn Lee '67 (See Johnston).
TOUGH, Frances C.; '27; r. 2221 North 29th St., Camp Hill, PA 17011.
TOUGH, Linda L.; '77 BSEd Music Educ.; Music Tchr.; Lake-Lehman Sch. Dist.; r. Box 33, Lehman, PA 18627, 717 675-1855.
TOUSCHNER, Kathleen R. '68 (See Christini).
TOUSHNER, Sharon; '56; r. 259 West 11th St., Elmira Heights, NY 14903.
TOWERS, Ann; '70 BSEd Elem.; Tchr., Mayfield Elem. Sch., Mayfield, PA 18433, 717 876-2950; r.

713 Miles Ave., Olyphant, PA 18447, 717 489-0854.
TOWNE, Erma E.; '31; r. 183 Wall St., Corning, NY 14830.
TOWNER, Carole R.; '65; r. 7430 Juliana St., Parkersburg, WV 26101.
TOWNLEY, Thalia B.; '67; r. 2748 Carpenter Rd., Elmira, NY 14903.
TOWNSEND, Dorothy H.; '51; r. 209 W. Fairview Ave., Langhorne, PA 19047.
TOWNSEND, Karl L.; '53 BSEd Sci., Soc. Studies, '57 MEd Temple; Mgr., Tech. Reports; Sperry Univac, Box 500, Bluebell, PA, 215 542-4535; r. 103 Knollwood Dr., Lansdale, PA 19446, 215 362-1687.
TOWNSEND, Mary Lou Farrer (Arthur L.); '68 BS Elem. Educ., Cert. Spec. Educ.; Tchr,. EMR; Wellsboro Svc. Ctr., 8 Water St., Wellsboro, PA 16901, 717 724-2634; r. Meadow St., Mansfield, PA 16933, 717 662-3766.
TOWNSLEY, Helen Lynchesky; '27; r. 1 E. Dale Rd., Northfield, Wilmington, DE 19810.
TOWSEY, Linda V.; '67; r. Box 197, RD 2, Port Royal, PA 17082.
TOY, Barbara A. '39 (See Cleave).
TOZER, Dorothy Dyer '24 (See Miller).
TOZER, Ruth D.; '31 BS Sci., Math., '36 MEd Penn. St.; Retired Tchr.; r. RD 2, McDuffee St., Sayre, PA 18840, 717 882-9234.
TRACH, Jean E. '50 (See Callie).
TRACY, Elsie P.; '23; r. 858 W. Tipton Dr., Tucson, AZ 85705.
TRACY, Julie M. Teleski (J. Edward); '53 BSEd Eng., Soc. Studies; Retired Elem. Tchr.; r. 849 Bryn Mawr Ave., Newtown Square, PA 19073, 215 353-0738.
TRAPANI, Donna Lee; '72 BS Art; Art Tchr.; Gettysburg Area Sch. Dist., Gettysburg, PA 17325; r. 453 W. Middle St., Gettysburg, PA 17325, 717 334-7043.
TRAPANI, Marie; '61; r. Box 224, Orwigsburg, PA 17961.
TRAPANI, Suzanne Louise '69 (See Hoffman).
TRAPOLD, Lola V. Rupert (Milton A.); '27 Cert. Kndgtn., Primary, '65 BSEd Pittsburgh; Retired Tchr. of Trainable Retarded Children; r. 608 Park Rd., Ambridge, PA 15003, 412 266-3232.
TRASK, Diane D.; '62; r. 2504 W. St. Louis Dr., Kokomo, IN 46901.
TRASK, Edward M.; '63 BS, '71 MDiv Christian Theo. Sem.; Clergyman; Trinity United Presby. Church, Same as residence; r. Box 122, Tioga, PA 16946, 717 835-5011.
TRASK, Nancy C. Lebo (Edward M.); '65 BS Home Econ.; Home Econ. Tchr.; Mansfield HS, 73 W. Wellsboro St., Mansfield, PA 16933, 717 662-2674; r. Box 122, Tioga, PA 16946, 717 835-5011.
TRAUGER, Warren; '70 BS Elem.; Tchr.; Tunkhannock Area Schs., Tunkhannock, PA 18657; r. RD 1, Box 137, Factoryville, PA 18419, 717 378-2455.
TRAUTMAN, Sarah A. '65 (See Sell).
TRAVIS, Dorothy S.; '22; r. 67 Park Pl., Kingston, PA 18826.
TREAT, Mary Ettie '32 (See Davis).
TREAT, Thomas S.; '63 BSEd, '67 MEd Elmira; r. Tioga, PA 16946.
TREAT, Virginia H.; '64 BSEd; r. Tioga, PA 16946.
TREEN, Robert H.; '66; r. 913 Center St., Shamokin, PA 17872.
TREHARNE, Shirley '52 (See Staub).
TREI, Janie A.; '73; r. Box 243, Blue Rdg., Summit, PA 17214.
TREIBLE, Nancy G. Hallett (Russell E.); '57 BS Elem.; Tchr.; Stroudsburg Sch. Dist.; r. RD 1, Box 400B, East Stroudsburg, PA 18301, 717 421-7489.
TREMAINE, Erma M. '30 (See Johnson).
TREMAINE, Mary A. Shuey (William E.); '73 BA Psych., '76 MA South. Ill.; Caseworker; Family and Child Guidance Ctr., 102 W. King St., Smethport, PA 16749, 814 362-4601; r. 60 South Ave., Bradford, PA 16701, 814 368-8222.
TRESLAR, Mariam D. Fice (Glen H.); '17; r. 107 Castlewood Rd., Baltimore, MD 21210, 301 435-8448.
TRESSLER, Gregory G.; '74; r. Willow Bank St., Bellefonte, PA 16823.
TRESSLER, Joan M. Casper (John T.); '64 BSEd; Home Econ. Tchr.; E. Hampton Pub. Schs., Whitbrook Middle Sch., 200 Park St., East Hampton, MA 01027, 413 527-6000; r. 540 Oliver St., East Hampton, MA 01027, 413 527-6514.
TRETTEL, Karen A. (See Ritter).
TREXLER, Edward G.; '69 BSEd Geog., '71 MS Elmira; Soc. Studies Tchr.; Southside HS, Elmira, NY 14901, 607 734-3387; r. 804 W. Church St., Elmira, NY 14905, 607 734-2751.
TREXLER, Linda Ottinger (Terry L.); '69 BS Home Econ.; r. Box 522 Taylor Dr., Center Valley, PA 18034.
TREXLER, Livia Manfredi (Edward G.); '69 BSEd Elem. Educ., Spec. Educ., '73 MS Elmira; Spec. Educ. Tchr.; Broadway Jr. HS, Elmira, NY 14901, 607 734-3395; r. 804 W. Church, Elmira, NY 14905, 607 734-2751.
TRIANO, Joseph A.; '68 BS Educ., '74 M. Arts Penn. St.; Athletic Dir.; Scranton Sch. Dist., 425 N. Washington Ave., Scranton, PA 18503; r. 1330 Penn Ave., Scranton, PA 18509, 717 961-3756.
TRICK, Pauline L. '65 (See Kelley).
TRIMBLE, Sybell; '26; r. 6 Amboy Ave., Metuchen, NJ 08840.
TRIMBORN, Helene '64 (See Messner).
TRIMMELL, Frances V.; '17; r. RD I, Franklinville, NJ 08322.
TRINE, Elizabeth D. Bliss (Melvin D.); '67 BS Soc. Studies, '73 MSEd Elmira; Tchr.; Towanda Area Sch. Dist., Towanda, PA 18848; r. RD 1, Box 122, Monroeton, PA 18832, 717 265-9476.
TRIPP, Ruth I.; '71; r. 47 Bradford Dr. C-4, West Springfield, MA 01089.
TRIPPI, Joseph F.; '74; r. 56 Searle St., Pittston, PA 18640.
TRIPTI, Kathryn L. Purtell (Joseph F.); '76 BA; Secy.; Penn. St., Student Affs., 120 Waring Hall, Burrowes Rd., University Park, PA 16802, 814 865-5951; r. 101 Irvin Hall, Curtin Rd., University Park, PA 16802, 814 865-3632.
TRITCH, Arlene Elizabeth Brightbill (Verdun F.); '44 BS Home Econ.; Tchr.; r. 208 W. Palo Verde, Yuma, AZ 85364, 602 344-1710.
TRIVELPIECE, Jean R. '44 (See Quinn).
TRONCONE, Timothy A.; '75 BA; r. 605 E. Second St., Emporium, PA 15834, 814 483-1482.
TROSINO, Janet R. Rodney (Joseph A.); '69 BSEd Math., '72 MS Syracuse; Math. Tchr.; Elmira City Sch. Dist., Elmira, NY 14901; r. RD 2,

Mt. Zoar Hill Rd., Pine City, NY 14871, 607 733-7414.

TROSINO, Joseph A.; '69 BSEd Math., '74 MS Elmira; Math. Tchr.; Troy Area Sch. Dist., Elmira St., Troy, PA 16947, 717 297-2176; r. RD 2, Mt. Zoar Hill Rd., Pine City, NY 14871, 607 733-7414.

TROSTLE, Lenore F. Morrow (Joseph E.); '36 BSEd Home Econ.; Retired Tchr.; r. 25 Joele Acres, Green Park, PA 17031, 717 789-3636.

TROTTER, Janet '33 (See Hutchison).

TROTZSKI, Theodosia F.; '27 Elem. Educ., '52 BLS Marywood; Retired; r. 52 N. Welles Ave., Kingston, PA 18704, 717 287-6224.

TROUT, Irwin B.; r. RD 2, Red Lion, PA 17356.

TROUT, Kathy Lynn '74 (See Cree).

TROUTMAN, Mary M. Savage (Thomas E.); '74 BSED Spec. Educ.; Tchr., Mentally Retarded; Enders Fisherville Elem. Sch., RD 1, Halifax, PA 17032; r. 110 W. Main St., Elizabethville, PA 17023, 717 362-8527.

TROUTMAN, Sharon E.; '63; r. RD, Herndon, PA 17830.

TROWBRIDGE, Anna Mae '48 (See Underwood).

TROWBRIDGE, Cheryl '70 (See Matteson).

TROWBRIDGE, Mary Lee McClure (Robert W.); '59 BS Home Econ., '71 MEd Penn. St.; Asst. Prof., Home Econ.; Mansfield St. Coll., Mansfield, PA 16933, 717 662-4232; r. 64 1/2 East Ave., Wellsboro, PA 16901, 717 724-1263.

TROWBRIDGE, Nancy C. '74 (See Reed).

TROWBRIDGE, Sara '18 (See Hurd).

TROWBRIDGE, William H.; '54 BSEd '64 MS Bucknell, Tchr.; South. Tioga Sch. Dist.; r. Brooklyn St., Mansfield, PA 16933, 717 662-3203.

TROWER, Bettie Lou Nelson (John S.); '52 BSEd Elem. Educ.; Teaching Aide; Moorestown Bd. of Educ., Moorestown, NJ; r. 12 Wagon Bridge Run, Moorestown, NJ 08057, 609 235-5626.

TROXELL, Debra L. Albright (John F.); '74 BSEd Home Econ. Educ.; Homemaker; r. c/o Robert Troxwell, 644 Broadway, Hanover, PA 17331.

TROY, James Fred; '72 BSEd Art, '77 MA Kent St.; r. 1600 Maple Ave., Elmira, NY 14901, 607 732-4919.

TROY, Lois Marjorie '69 (See Hardy).

TROYER, Elizabeth Marie Kinsman (Herbert); '72 BA; Comm. Svc. Aid; Sarasota Police Dept., Sarasota, FL 33580; r. 4513 Iola Dr., Sarasota, FL 33581, 813 922-1046.

TRUAX, Bennie S.; '58 BS Music Educ., '71 EdD Penn. St.; Assoc. Prof., Music; Dir. of Bands; Shippensburg St. College, Shippensburg, PA 17257, 717 532-9121; r. Scotland Hills, Scotland, PA 17254, 717 264-2372.

TRUAX, Gail F. Fitzwater (Ben S.); '60 BSEd Elem. Educ., '63 Cert. Penn. St.; r. Scotland Hills, Scotland, PA 17254, 717 264-2372.

TRUDNAK, David M.; '72 BS Elem. Educ., '75 MEd Frostburg; Tchr.; Bd. of Educ. of Charles Cnty., La Plata, MD 20640, 301 743-5454; r. Rt. 2, Box 62N, Bryan's Rd., MD 20616, 301 283-6180.

TRUDNAK, Richard J.; '68; r. 25 Pond Hill Rd., Mocanaqua, PA 18655.

TRUFANT, Joanne '71 (See Cromley).

TRUMBAUER, Louise Bauman (Robt.); '21 Cert. Eng., '50 AB Misericordia; Retired Tchr.; r. 560 Fairmont Ave., Westfield, NJ 07090, 201 232-3897.

TRUMP, Jane Carolyn Moore (Bertran D.); '44 BS Home Econ.; Home Econ. Tchr.; Emmaus HS, 851 North St., Emmaus, PA 18049, 215 967-3101; r. 2320 Walbert Ave., Allentown, PA 18104, 215 432-9941.

TRUNZO, Paulette A. (Alfredo); '69 BS Home Econ.; Tchr.; South Shore HS, Chicago, IL; r. 1310 Dearborn St., Chicago, IL 60610.

TRUSAL, Gertrude H.; '35; r. 21874 Brentwood Rd., Abington, PA 19001.

TRUSCELLO, Kathleen A. Lacue; '72 BSEd Elem.; Tchr.; Greater Johnstown Sch. Dist., Chestnut St., Johnstown, PA 15906, 814 539-8731; r. 401 Burk Ave. Apt. 7, Johnstown, PA 15904, 814 266-9169.

TRUSCELLO, Richard F.; '72 BA, '74 MA Maine; Exec. Dir.; Cambria-Somerset Council of Govts., 1409 Somerset Ave., Municipal Bldg., Windber, PA 15963, 814 467-7854; r. 401 Burk Ave., Apt. 7, Johnstown, PA 15904, 814 266-9169.

TRUSCOTT, Raymond; '17; r. 117 Meadowood Dr., Lansdale, PA 19446.

TRUTT, Judy Ann '68 (See Lebda).

TSARK, Anne C. MacDonald (Paul B.); '69 BSEd Music; Piano Tchr.; Self Employed; r. 118 Calvert Ave., Ronkonkoma, NY 11779, 516 981-2569.

TUBBS, Joyce Ann DeMonstoy (William A.); '69 BSEd Nurse Tea.; Clinical Instr.; Steuben Cnty. B.O.C.E.S., RD 2, Painted Post, NY 14870, 607 962-3175; r. 9431 Elm St., Painted Post, NY 14870, 607 962-7587.

TUBBS, Wayne G.; '54; r. RD 1, Elkland, PA 16920.

TUBBS, William A.; '66 BSEd Elem. Educ., '71 MSEd Elmira; Elem. Tchr.; Corning City Sch. Dist., RD 2, Painted Post, NY 14870, 607 962-6083; r. 9431 Elm St., Painted Post, NY 14870, 607 962-7587.

TUBICK, Clyde P.; '67 BSEd Elem. Educ.; r. 45 N. Academy St., Mansfield, PA 16933, 717 662-7004.

TUCKER, Edith Hardy (Stanley); '43 BS Eng., Soc. Studies, French; Former HS Tchr.; r. 76 Ward St., Little Falls, NY 13365, 315 823-2306.

TUCKER, Vivian '42 (See King).

TULIS, Sheila A.; '72 BS; Tchr. Aide, Nursery Operator; Sarasota Vocl. Tech. Sch., 4748 Beneba Rd., Sarasota, FL 33581; r. 4872 Southland Dr., Sarasota, FL 33581, 813 921-6741.

TULIS, Theresa J.; '77; r. 114 E. Fifth St., Emporium, PA 15834.

TUNING, Maurice; '57; r. 146 N. Center St., Canton, PA 17724.

TURNER, Dale; '72; r. 735 W. Third St., Elmira, NY 14905.

TURNER, Dorothy Jean Seipp (Raymond E.); '43 BSEd Soc. Studies, Eng.; Tchr.; Wayne Highlands Sch. Dist., Honesdale HS, Honesdale, PA 18431; r. 3 Beechwood Dr., Honesdale, PA 18431, 717 253-1368.

TURNER, Eleanor R.; '34 BA Music; Retired Music Tchr.; r. 913 Southerly Rd., Towson, MD 21204, 301 823-1921.

TURNER, Elizabeth E.; '39; r. 168 Cedar St., Corning, NY 14830.

TURNER, Evelyn B.; '38; r. Dryden, NY 13053.

TURNER, Howard C., Jr.; '77 BA Crim. Justice; r. Laurel Ln., Port Allegany, PA 16743, 814 642-2469.
TURNER, Jack R.; '72 BS Elem.; Tchr.; South. Tioga Sch. Dist., Liberty Elem., Liberty, PA 16930, 717 324-2521; r. RD 1, Box 210, Covington, PA 16917, 717 659-5352.
TURNER, John E., Jr.; '76 BSEd Spec. Educ.; Teaching; Gallup McKinley Cnty. Schs., 1100 East Azpec, Gallup, NM; r. 803 1/2 East Hill, Gallup, NM 87301, 505 722-5556.
TURNER, K. Anita '50 (See Johnson).
TURNER, Maria R.; '44; r. PO Box 191, Horseheads, NY 14845.
TURNER, Mark; '75 BA Psych.; Grad. Asst.; California St. Coll., Same as residence; r. California, PA 15419.
TURNER, Mary Anne Higgins (Jack R.); '67 BS Elem.; Tchr.; r. RD 1, Box 210, Covington, PA 16917, 717 659-5352.
TURNER, Patricia A.; '65; r. Little Marsh, PA 16931.
TURNER, R. Mark; '75 BA Psych.; Grad. Asst. Student; Calif. St. Coll., California, PA; r. 2852 Edgemont Dr., Allentown, PA 18103, 215 433-7889.
TURNER, Rosemarie Linda Higley (Thomas G.); '76 BS Elem. Educ.; Tchr.; Allegheny Cnty. Sch. Dist., Sharon Elem. Sch., Covington, VA 24426; r. Rt. 4, Cherokee Forest, Covington, VA 24426, 703 962-4183.
TURNER, Susan; '68; r. 827-B Windermere Ave., Drexel Hill, PA 19026.
TUROCK, George M.; '19 Cert. Educ., '41 MA Bucknell; Retired Supt. of Schs.; r. 709 Woodmere Ave., Dickson City, PA 18519, 717 489-4503.
TUROUSKI, Patricia G. '66 (See Goss).
TURRISI, Muriel A. Endean (Anthony); '75 BS Home Econ.; Purchasing, Receiving Clerk, Secy.; Corbit's Inc., 200 S. Second St., Reading, PA 19603, 215 376-2911; r. RD 5 Box 9A, Sinking Spring, PA 19608, 215 670-0876.
TUTHILL, Mary A.; '38 BSEd Elem., '56 MA Alfred; Retired; r. 203 Main St., Susquehanna, PA 18847, 717 853-3230.
TUTHILL, Pearl Margaret '21 (See Weston).
TUTOLO, Erna G. Urban (Anthony M.); '35 BS Home Econ.; Retired Home Econ. Tchr.; r. 2017 Kenmore Ave., Bethlehem, PA 18018, 215 866-8390.
TUTON, Edmund; '29; r. RD 2, Gillett, PA 16925, 717 537-6248.
TUTON, Virginia; '31; r. RD 2, Gillett, PA 16925, 717 537-6248.
TUTTLE, Frances '35 (See Brown).
TUTTLE, Linda K. '74 (See Smith).
TUTTLE, Rosemary; '73 BS Lib. Sci.; Librarian; Blue Ridge Sch. Dist., RD 2, New Milford, PA 18834, 717 465-3141; r. 5 Susquehanna Ave., Hallstead, PA 18822, 717 879-2287.
TUTTLE, Ruth E. Phillips (Harry E.); '49 BSEd Music; Music Tchr.; Ulster Elem. Sch., Ulster, PA 18850, 717 265-3722; r. Box 182, Ulster, PA 18850, 717 358-3142.
TUTTLE, Thelma '36 (See Yeisley).
TWARDZIK, Colleen O.; '72; r. Lancaster, PA 17604.
TWEEDIE, Lacey L.; '70; r. Corning, NY 14830.
TWITMORE, Ann B.; '38; r. 337 James St., Lancaster, PA 17602.
TWOHIG, Julienne R. Marvel (William J.); '63 BS Home Econ. Educ.; r. 202 Maple Ln., West Chester, PA 19380, 215 692-4838.
TWYFORD, Larry J.; '73; Owner, TSB Inc.; Construction Inspector; Sarasota Cnty. Transportation Dept., Engr. Div., 1301 Cattleman Rd., Sarasota, FL 33581, 813 371-0022; r. 510 Gillespie Ave., Sarasota, FL 33577, 813 365-0679.
TYBURSKI, Casimir; '23 Cert., '28 BA Dela.; Retired, Dept. of Eng.; Wilkes Coll.; r. Sterling Apts. 796, Wilkes-Barre, PA 18701, 717 822-3131.
TYLER, E. Ruth; '28 Cert.; Retired Elem. Tchr.; r. 51 Grow Ave., Montrose, PA 18801, 717 278-3403.
TYLER, Helen Benning; '25 Cert.; Retired Tchr.; r. New Milford, PA 18834, 717 434-2951.
TYLER, Mary Lucinda '27 (See Wilson).
TYLUS, Patricia; '71 BSEd Home Econ.; Sr. HS Tchr.; Easton Area Sch. Dist., 25th and Wm. Penn Hwy., Easton, PA 18042, 215 258-4321; r. 109 Main St., West Easton, PA 18042, 215 258-6073.
TYRELL, Fayette; '00; r. 1120 Margray St., Pittsburgh, PA 15207.
TYRRELL, Raymond S.; '53 BSEd Soc. Studies, '63 MSEd Bucknell; Principal; Don W. McCelland Waverly Sec. Sch., 1 Frederick St., Waverly, NY 14892, 607 565-2891; r. Douglas Dr., Waverly, NY 14892, 607 565-4868.
TYSIAK, Ann Marie P.; '73; r. 581 N. Windsor Blvd., Los Angeles, CA 90004.

U

UBALDI, Christine Barnhart (Michael); '74 BSEd; Homemaker; r. 314 April Dr. Apt. 4, Camp Hill, PA 17011, 717 737-9751.
UBALDI, Denise Ann DeBerardinis (Dennis J.); '74 BA French; Sales; Beauty Cnslt.; The Globe Store, 119 Wyoming Ave., Scranton, PA 18503, 717 344-7271; r. 21 Hamilton Terr., Box 164, Clarks Summit, PA 18411, 717 587-4300.
UBALDI, Michael P.; '73 BA; Locomotive Engr.; Conrail, Enola, PA; r. 314 April Dr., Apt. 4, Camp Hill, PA 17011, 717 737-9751.
UBALDINI, Donald E.; '68 BA Soc. Sci.; VP; Transport Tech. Assocs., Inc., Ste. 300 Penn Pk. Bldg., Pittston, PA 18640, 717 655-4224; r. 23 Hill St., Jessup, PA 18434, 717 489-6267.
UDES, Leslie Ungar (Ira); '77 BS; Tchr. Aide; Day Care Assoc., Arlington, Ft. Worth, TX 76010; r. 1750 W. Tarrent Rd., Grand Prairie, TX 75050, 214 641-8675.
UHL, Mabel S.; '12; r. RD 1, Pine City, NY 14871.
UHLER, Florence Gehron; '31 BS; Retired; r. RD 3 Mountain Rd., York, PA 17402.
UHLIG, Elizabeth C.; '73; r. 37 Park Heights Ave., Dover, NJ 07801, 201 365-5893.
ULIANA, James A.; '72 BSEd Elem. Educ., '76 MSEd East Stroudsburg St.; Elem. Tchr.; Nazareth Area Sch. Dist., Liberty-Belvidere St., Nazareth, PA 18064; r. 1120 Flory St., Pen Argyl, PA 18072, 215 863-5385.
ULMER, Mary E.; '38 BSEd Music, '50 MEd Penn. St.; Retired; r. 1023 Woodmont Ave., Williamsport, PA 17701, 717 322-8072.
ULRICH, Christine E.; '75; r. Box 466, Wellsboro, PA 16901.
ULRICH, Georgie M. Stroup (Paul A.); '72 BSEd Elem. Educ., '77 MA Elmira; Elem. Tchr.; Canton

Area Sch. Dist., 141 E. Union St., Canton, PA 17724, 717 673-5196; r. 43 W. Union St., Canton, PA 17724, 717 673-5217.
ULRICH, Kenneth R.; '64 BS; Soc. Studies Tchr.; Sherburne-Earlville Central Schs., Sherburne, NY 13460, 607 674-2141; r. RD 2, Knapp Rd., Sherburne, NY 13460, 607 674-9782.
UMBENHAUER, Joan E. '60 (See Auman).
UMBERGER, Jane Scott '69 (See Batzel).
UMHOLTZ, Sharon L. Souder (Russel W.); '70 BSEd Elem. Educ., '72 MEd Shippensburg St.; Tchr.; Simpson St. Sch., Mechanicsburg, PA 17055, 717 697-0361; r. 406 E. Coover St., Mechanicsburg, PA 17055, 717 697-1524.
UMIKER, Robert; '37; r. Washington St., Scio, NY 14880.
UNANGST, Rebecca L. '69 (See Eckles).
UNANGST, Susan M. Lisowski (Eugene G.); '68 BS; Tchr.; N. Penn HS, Blossburg, PA 16912, 717 638-2158; r. 117 Schuylkill St., Blossburg, PA 16912, 717 638-2437.
UNCAPHER, Janice L. '74 (See Krouskop).
UNDERWOOD, Anna Mae Trowbridge (Carl J.); '48 BSEd Eng. Elem. Educ.; r. Box 215, RD 2, Laceyville, PA 18623, 717 869-1533.
UNDERWOOD, Charlotte '51 (See Cook).
UNGAR, Leslie '77 (See Udes).
UNGEMACH, Betty C. '69 (See Hudson).
UNGER, Marguerite McInroy (Frederick R.); '20 Kndgtn. Primary, '33 BS Columbia; Retired Tchr.; r. 800 Cedar Ave., Point Pleasant Beach, NJ 08742, 201 899-0773.
UNGER, Mark E.; '68 BSEd Soc. Studies; Tchr.; Williams Valley HS, Tower City, PA; r. Box 93, Muir, PA 17957, 717 647-2718.
UPDEGRAFF, Evelyn A. Taylor (Claire E.); '59 BSEd Elem. Educ.; Retired Tchr.; r. RD 4, Box 196, Williamsport, PA 17701, 717 326-0208.
UPDEGRAVE, Patricia A. '70 (See Ross).
UPDIKE, Edith B.; '59; r. RD 2, Mansfield, PA 16933.
UPDIKE, John; '32; r. Box 638 RD 1, Fairfax, VA 22030.
UPDYKE, Clara B.; '23; r. Gillett, PA 16925.
UPDYKE, J. Arlene Heck (Douglas G.); '73 BSEd Sch. Nursing; Pediatric Nurse Practitioner; North. Penn. Comprehensive Health Svcs., 103 Forest View Dr., Elkland, PA, 814 258-5118; r. Main St., Tioga, PA 16946, 717 835-5023.
UPHAM, Annie R. '70 (See Dean).
URAM, Jerome F.; '68 BSEd Elem. Educ.; Elem. Tchr.; Crestwood Sch. Dist.; r. 50 Forest Dr., Mountain Top, PA 18707, 717 474-5710.
URBAN, Erna G. '35 (See Tutolo).
URDA, Katherine R. Emmons (Fredric); '72 BSEd; Library Media Spec.; Windsor Sch. Dist., Windsor, NY; r. PO Box 194, Windsor, NY 13865, 607 655-2036.
URELL, Catherine '19 (See Dr. Lutes).
URELL, Ruth M. Wilcox (Tom M.); '23 Cert. Math.; Tax Collector; Northern Tioga Sch. Dist., Tioga Cnty., Tioga Boro; r. Broad St., Tioga, PA 16946, 717 835-5503.
URFFER, Linda; '69; r. Quakertown W. Apt. 308B, Quakertown, PA 18951.
URMANEC, Sarah M. Bourke (Marsden C.); '66 BA Math; r. RD 1, Waymart, PA 18472.
USAS, Betty Westbrook (Charles A.); '41 BSEd; Tchr.; Binghamton Centeral HS; r. 3 Pleasant Dr., Sunrise Terr., Binghamton, NY 13905, 607 723-0962.
UTLEY, Geraldine; '28; r. Nicholson, PA 18446.
UTT, Phyllis E. '45 (See Thomas).
UTT, Richard M.; '74 BSEd Physics; HS Physics Tchr.; r. Savona, NY, 607 583-7879.
UTT, Susan N.; '76 BSEd; Clerk II; St. Correctional Inst., Box 180, Muncy, PA 17756, 717 546-3171; r. 2884 Old Berwick Rd., Bloomsburg, PA 17815, 717 784-9536.
UTTER, Florence Edna '27 (See Stone).
UTTER, Margaretta V. '28 (See Doud).
UTTER, Ruth '20 (See Davis).

V

VA, Mary K. Welch (Joseph L.); '58 BS; Tchr.; Dryden Elem. Sch., Union St., Dryden, NY 13053; r. 28 South St., Dryden, NY 13053, 607 844-9667.
VAGANOS, Kimlyn; '60; r. 96 East Ave., Wellsboro, PA 16901.
VAIAND, Carol A.; '70; r. 827 E. Dewart St., Shamokin, PA 17872.
VAIL, Richard T.; '63 BSEd Sec., '69 MS Elmira; Dir., Metro. New York Regl. Ofc.; Cornell Univ., 825 Third Ave., New York, NY 10022, 212 838-0120; r. 71 DuBois St., Darien, CT 06820, 203 655-3092.
VAITKUNAS, John; '69; r. Stuttgart AM HS, APO New York, NY 09154.
VAJDA, Michael L.; '73 BA; Pers. Mgmt. Spec.; r. 266 S. Hanover St., Carlisle, PA 17013, 717 249-4621.
VAJDA, Patricia Ann Malison (Michael L.); '74; Spec. Educ. Tchr.; Harrisburg Sch. Dist., 717 255-2524; r. 266 S. Hanover St., Carlisle, PA 17013, 717 249-4621.
VALENTINE, Gloria Razey (Firmin E.); '47 BSEd Music; r. 769 Washington Rd., St. Marys, PA 15857, 814 834-3527.
VALENTINE, Jo Ann; '67; r. 3321 E. Orville Rd., Hatfield, PA 19440.
VALENTINE, Joan M. '75 (See Benn).
VALENTINE, Marlena K. Baker (James D.); '71 BSEd Elem.; Tchr.; York City Sch. Dist., Jackson Elem. Sch., 177 E. Jackson St., York, PA 17403; r. 500 Woodland View Dr., York, PA 17402, 717 764-9392.
VALENTINE, Vicki L.; '70; r. Box 163, Camptown, PA 18815.
VALENTINELLI, Joseph J.; '56 BSEd SS; Sci. Tchr.; Dryden Central Sch., Rt. 38, Dryden, NY 13053, 607 844-8694; r. 28 South St., Dryden, NY 13053, 607 844-9667.
VALKO, David A.; '70; r. 2089 Revere Dr., Sharon, PA 16146.
VALLERI, Mary Theresa; '72; r. 668 Garfield St., Hazleton, PA 18201.
VALLET, Ada Shaw (William E.); '48 BS Music Educ., '48 MEquiv. Elmira; Retired Tchr.; r. 955 Dalrymple Ave., Pine City, NY 14871, 607 732-5388.
VANADZINS, Astrida '63 (See Miller).
VANALLEN, John D.; '77; r. PO Box 111, Betterton, MD 21610.
VAN ALSTINE, Jean K.; '67; r. RD 2, Ulster, PA 18850.
VANALSTYNE, Iris; '30; r. Pemberton Rd., Norristown, PA 19401.

VANANTWERP, Mildred B.; '16; r. RD 1, Box 309, Endicott, NY 13760.
VAN ARNAM, Janet S.; '72; r. 324 Warwick Ave., Ormond Beach, FL 32074.
VAN AUKEN, Dorothy Coolbaugh; '32 Cert.; Retired Tchr.; r. 103 Fifth St., Towanda, PA 18848, 717 265-5428.
VANAUKEN, Marian; '31; r. Post Hill Rd., Factoryville, PA 18419.
VANBARRIGER, Kathryn Gilbert; '32 Cert. Primary, Secondary; Retired Tchr.; r. RD 1, Box 28, Forksville, PA 18616, 717 924-3341.
VANBIBBER, Dean; '76; r. RD 1, Box 138, Smithton, PA 15479.
VAN BLARCOM, Bessie B. Baer (Charles S.); '31 Cert. Elem. Educ., '73 BS Trenton St.; Retired Tchr.; r. Centerville Rd. Box 25, Readington, NJ 08870, 201 534-2956.
VAN BLARCON, James A.; '73; r. RD 1, Columbia Cross Roads, PA 16914.
VANDEGRIFT, William; '11; r. 56 Oakbourne Rd., West Chester, PA 19380.
VANDERGRIFT, Marg W.; '17; r. PO Box 237, Greensboro, MD 21639.
VANDERGRIFT, Wilma; '59; r. RD 1, Wellsboro, PA 16901.
VANDERHOOF, Claribelle Krock (James C.); '74 BSEd Sch. Nursing, '77 MS Elmira; Nursing Instr.; Robert Packer Hosp., Guthrie Sq., Sayre, PA 18840, 716 888-6666; r. RD 1, Waverly, NY 14892, 607 565-4224.
VANDERHOOF, Mahlon E.; '75 BSEd Sec. Educ.; Tchr.; Elk Lake HS, Dimock, PA 18816; r. RD 5, Wellsboro, PA 16901, 717 724-3242.
VANDERKERR, Jean W.; '41; r. 514 Clark St., Waverly, NY 14892.
VANDERKLEED, Carolyn G. Bailey (Charles E.); '17 Home Econ.; Retired Art Tchr.; r. 710 B. Sutton Apts., Collingswood, NJ 08108, 609 854-0774.
VANDERLIN, Mark S.; '76 BA; Admin.; Dept. of Health; r. 2450 Blair St., Williamsport, PA 17701, 717 322-4264.
VANDERPOOL, Barry; '73 BA Hist.; Foreman; Bethlehem Steel Corp., Saucon Steelmaking Div., Bethlehem Plant, Bethlehem, PA 18015, 215 694-3920; r. 207 Washington Ave., Bethlehem, PA 18018, 215 866-1866.
VANDERPOOL, Joanne Evans (Barry); '71 BS Lib. Sci., Elem. Educ., Eng.; Homemaker; r. 207 Washington Ave., Bethlehem, PA 18018, 215 866-1866.
VAN DERVOORT, Fanny L. '32 (See Spangenberg).
VANDERVOORT, Linda L. '73 (See Huff).
VAN DEUSEN, Johh V.; '64 BSEd Elem. Educ.; Supv.; Onondaga Cnty. Dept. Soc. Svcs., 421 Montgomery, Syracuse, NY 13202, 315 425-2708; r. 111 Brookview Dr., Liverpool, NY 13088, 315 457-5642.
VANDEWALLE, Emilie '73 (See Dzeabo).
VANDINE, Linda I. '70 (See Shaner).
VANDRUFF, Dr. Larry W.; '64 BS Spec. Educ. Biol., '70 PhD Cornell; Assoc. Prof., Wildlife Biol.; St. Univ. of New York Coll. of Environ. Sci. and Forestry, Dept. of Zoology, Syracuse, NY 13210, 315 473-8841; r. 214 Holmes St., Syracuse, NY 13210, 315 474-2359.
VAN DUREN, Marilyn Agnes Page (John); '50 BS Music; Tchr.; Newfield Central Sch., 247 Main St., Newfield, NY 14867, 607 564-9956; r. Ithaca, NY 14850.
VAN DUSEN, Joyce A.; '62 BSEd Elem., '67 MS Elmira; Principal; Mulberry Street Elem. Sch., Towanda, PA 18848, 717 265-2644; r. 811 S. Fourth St., Towanda, PA 18848, 717 265-3378.
VANDUSEN, Marian Sheen (Edwin); '29 BSEd Elem.; r. 226 Princeton Ave., Corning, NY 14830, 607 962-2865.
VAN DYKE, Myrtle L. Landon (Davis E.); '31 Elem. Educ.; Homemaker; r. RD 2, Canton, PA 17724, 717 673-5602.
VAN DYKE, Virginia F. '57 (See Angradi).
VAN ECK, Cheryl '74 (See Hulslander).
VAN ETTEN, Carolyn P. Tomb (Elwin R., II); '72 BS Lib. Educ.; r. Box 43, Mills, PA 16937, 814 334-5377.
VAN FLEET, Frances '26 (See Mason).
VAN FLEET, Gale L.; '76 AS X-Ray; X-Ray Tech.; Robert Packer Hosp., Guthrie Sq., Sayre, PA 18840, 717 888-6666; r. RD 2 Box 146, Athens, PA 18810, 717 888-6770.
VANGORDER, Helen Leah Mack (Lewis G.); '44 BS Home Econ.; Tchr.; DeKalb Cnty.; r. 2050 Fairway Cir., Atlanta, GA 30319, 404 636-2044.
VAN GORDER, Jane Elizabeth Throne (John A.); '69 BSEd Elem. Educ.; Tchr.; York City Sch. Dist., A.D. Goode Elem. Sch., 251 N. Broad St., York, PA 17401, 717 845-3588; r. 2213 Cedar Rd., York, PA 17404, 717 764-0906.
VANGORDER, Lewis G.; '43 BS Sec. Educ., '53 MAEd George Washington; Evening Sch. Coord.; South. Tech. Inst., Clay St., Marietta, GA 30060, 404 424-7362; r. 2050 Fairway Cir. NE, Atlanta, GA 30319, 404 636-2044.
VAN HORN, Camile K.; '71; r. Box 5118, North Branch, NJ 08876.
VAN HORN, Dorothy '31 (See Wilkins).
VANHORN, Emily L.; '39 BS Math, Guidance, '50 MA New York; Retired Guidance Couns.; r. 33 Front St., Binghamton, NY 13905, 607 723-5830.
VAN HORN, Maynard D.; '15; Retired Real Estate Broker; r. 6348 Burlington Ave., St. Petersburg, FL 33710, 813 347-8524.
VAN HORN, Ruth Eisele (Frank J.); '29 Cert.; r. 398 Pine St., Lockport, NY 14094, 716 433-8928.
VANHOUTEN, Sandra M. '66 (See Pautz).
VAN HYNING, Celesta L. '65 (See Dimitroff).
VAN ISTENDAL, Danalle M. Mills (Edward J.); '71 BSEd Elem.; Former Head Teller, NADC Fed. Credit Union; r. 483 W. County Line Rd., Hatboro, PA 19040, 215 675-8267.
VANKEUREN, Leonard; '50; r. Alfred, NY 14802.
VAN KEUREN, Ralph H.; '53 BSEd; Library Coord.; Schenango Valley Central Schs., 768 Schenango St., Binghamton, NY 13901, 607 724-1306; r. 3 Perkins, Binghamton, NY 13901, 607 722-3340.
VAN KIRK, Eloise Knapp (George M.); '31 BS Eng., French; Retired Reading Spec.; r. 234 E. Franklin St., Horseheads, NY 14845, 607 739-2628.
VAN KIRK, George Merle; '34 BS; Retired Audio-Visual Dir.; r. 234 E. Franklin St., Horseheads, NY 14845, 607 739-2628.
VAN LUVENDER, Deborah A. '73 (See Kelly).
VANN, Judy D. Janos (Richard A.); '76 BSEd Home Econ.; Home Econ. Tchr.; Reynolds HS,

Greenville, PA 16125; r. RD 1, Greenville, PA 16125.

VANNATTA, Joan German (Hugh T.); '68 BS Elem., '71 MEd West Chester; Tchr.; Prospect Park Elem. Sch., Pennsylvania Ave., Prospect Park, PA 19076, 215 521-1500; r. 925 Parkside Blvd., North Ridge, DE 19703, 302 792-1827.

VANNAUKER, Barry L.; '57 BSEd Music, '61 MSF Penn. St.; Curriculum Coord., Music; The Pennsbury Sch. Dist., Yardley Ave., Fallsington, PA 19054, 215 295-4131; r. 157 Bedford Rd., Fairless Hills, PA 19030, 215 943-5648.

VANNAUKER, Marvine F. Thomas (Barry); '57 BSEd Home Educ.; Homemaker; r. 157 Bedford Rd., Fairless Hills, PA 19030, 215 943-5648.

VANNAY, Lucille P.; '18; r. RD Gibbsboro, Marlton, NJ 08053.

VAN NEST, Olive Huntington (De Witt B.); '23; Homemaker; r. 400 Hwy., 202, Raritan, NJ 08869, 201 685-1658.

VAN NOCKEN, Rebecca R. (Gary L.); '75 BSEd Elem. Educ.; Shipping and Handling Clerk; Mertenthaler Linotype Co.; r. RD 1, Covington, PA 16917, 717 662-2387.

VAN NORDSTRAND, Judy A. Hanrahan (James R.); '69 BSEd Math., '74 MS Elmira; Tchr., Math.; Owego-Apalachin Sch. Dist., 36 Talcott St., Owego, NY 13827, 607 625-2193; r. 51 Elm St., Box 474, Newark Valley, NY 13811, 607 642-3374.

VAN NORMAN, Clair '40 (See Dillman).

VAN NORMAN, Pauline '39 (See Rice).

VAN NORMAN, Rosalind '39 (See Jerabek).

VAN NOY, Adrianne S.; '64; r. RD 3, Troy, PA 16947.

VAN NOY, F. Duane; '65 BS; Atty., 16 Canton St., Troy, PA 16947, 717 297-2096; r. RD 3, Troy, PA 16947, 717 297-3156.

VAN NOY, Ferne P.; '23; r. Minnequa Ave., Canton, PA 17724.

VAN NOY, Gertrude Dewey (Howard J.); '61 BSEd Educ., '70 MS Elmira; Retired Reading Coord.; r. RD 3, Box 224, Troy, PA 16947, 717 297-2487.

VAN NOY, Harriett E. Baker (Byron E.); '29 Cert.; Retired Elem. Sch. Tchr.; r. RD 2, Troy, PA 16947, 717 297-3136.

VAN NOY, Henrietta Bohlayer; '37 Cert.; Former Tchr.; r. 65 Sherwood St., Mansfield, PA 16933, 717 662-2520.

VAN NOY, Jane A. Scott (F. Duane); '64 BS Elem. Educ.; Homemaker; r. RD 3, Troy, PA 16947, 717 297-3156.

VAN NOY, Jerry W.; '75 BSEd Elem. Educ.; Tchr.; Canton Area Sch. Dist., Canton Elem. Sch. 17, East Union, Canton, PA 17724; r. RD 2, Box 64, Troy, PA 16947, 717 297-3976.

VAN NOY, Joanadele Celli (Jerry W.); '74 BSEd Elem.; Tchr.; Athens Area Sch. Dist., Harriet W. Childs Elem. Sch., East Smithfield, PA 16947; r. RD 2, Box 64, Troy, PA 16947, 717 297-3976.

VAN NOY, Mary Faith Seeley (Richard D.); '64 BSEd Educ.; Tchr.; West Shore Sch. Dist., New Cumberland, PA 17070; r. RD 1, Etters, PA 17319, 717 938-1671.

VAN ORMAN, Leola '28 (See Kester).

VAN ORMAN, May '06 (See French).

VAN ROGERS, Derk; r. 32 Tracy Ave., Batavia, NY 14020.

VAN SCHOOTEN, Judith Lynn '76 (See Thompson).

VAN SCIVER, John C.; '63 BSEd Spanish, '66 JD America; Partner; Van Sciver and Marston, Esqs., 2307 Bristol Pike, Cornwells Heights, PA 19020, 215 638-2200; r. 2403 Acorn Rd., Langhorne, PA 19047, 215 357-4353.

VAN SCIVER, Mary L. Proof (John C.); '63 BSEd Spanish; Tchr., Spanish; Neshaminy Sch. Dist., 2001 Old Lincoln Hwy., Langhorne, PA 19047; r. 2403 Acorn Rd., Langhorne, PA 19047, 215 357-4353.

VAN SICE, Alberta '28 (See Martin).

VAN SLYKE, Bonnie '71 (See Archer).

VAN SLYKE, Flora T. Burt (Floyd M.); '05 Bus.; Retired; r. 203 W. Thomas St., Tampa, FL 33604, 814 231-2404.

VANTRILE, Angie F. '27 (See McInroy).

VAN VALKENBURG, Janet; '69; r. 37 Layton St., Lyons, NY 14489.

VANWINKLE, Edward J.; '73; r. 436 Campbell St., Scranton, PA 18505.

VAN WORMER, Gordon W.; '59 BS Music Educ., '65 MS Ithaca; Tchr., Vocal Music and Theory; Corning-Painted Post West HS, Painted Post, NY 14870, 607 936-3794; r. 25 Crescent Dr. RD. 1, Painted Post, NY 14870, 607 962-5828.

VAN WORMER, Jay N.; '70; r. RD I, Cohocton, NY 14826.

VAN WORMER, Sandra E. Burdick (Gordon W.); '60 BSEd Music Educ.; Library Teaching Asst.; Corning-Painted Post Sch. Dist., Erwin Valley Sch., RD 1, Painted Post, NY 14870, 607 936-6514; r. 25 Crescent Dr., RD 1, Painted Post, NY 14870, 607 962-5828.

VANZILE, Bessie I. '41 (See Seitz).

VARCOE, Eunice '49 (See Hauenstein).

VARCOE, Violet '43 (See Hauenstein).

VARESKO, Cheryl Ann '71 (See Hart).

VARGASON, Ethel G. Dolph (Peter P.); '70 BS Pub. Sch. Nur.; Nurse, Tchr.; Ernie Davis Jr. HS, Elmira, NY, 607 734-2231; r. 453 Ridge Rd., Horseheads, NY 14845, 607 739-5757.

VARGO, Richard C.; '74 BSEd Elem. Educ., '76 MEd Lehigh; Primary Tchr., Thomas Jefferson Elem. Sch., North and Maple Sts., Bethlehem, PA 18018, 215 691-1776; r. 934 Fernwood St., Bethlehem, PA 18018, 215 868-2562.

VARLETA, Florence M.; '73 BS Home Econ.; Home Econ. Tchr.; Allegany Central Sch. Dist., N. Fourth St., Allegany, NY 14706, 716 373-0060; r. Riverside Apts., 3, Allegany, NY 14706, 716 372-1323.

VARNER, Daniel E.; '75 BA; Parts Sales; Peoples Sales and Svc. Inc., Oakland Mills, PA, 717 463-2735; r. RD 2, Mifflintown, PA 17059, 717 463-3486.

VARNER, J. Kay Sieber (George T.); '66 BSEd Elem., '70 MEd Shippensburg; Tchr.; Juniata Cnty. Sch. Dist., RD 1, Honey Grove, PA 17035, 717 734-3172; r. RD 3, Mifflintown, PA 17059, 717 436-6641.

VARNEY, Kurt H.; '77; r. RD 1, Monroeton, PA 18832.

VARRASO, Karen; '73; r. Box 156, Cogan Station, PA 17728.

VARS, Dianne '69 (See Bolinder).

VARVIS, Martha Anne Merrill (Michael L.); '62 BSEd Elem. Educ., '64 MA St. Coll., Los Angeles; Kndgtn. Tchr.; Upland Elem. Sch. Dist., 904 W.

Ninth St., Upland, CA 91786; r. 145 E. Hilton Ave., Redlands, CA 92373.

VASIL, Joseph R.; '67; r. 122 Congress St., Bradford, PA 16701.

VASSALLO, Daniel Anthony; '76 BA Math.; Grad. Student, Penn. St.; r. 1918 W. Third St., Williamsport, PA 17701, 717 322-7808.

VATER, Gertrude Young; '31 Dip. Elem. Educ.; Retired; r. 422 Hawthorne Blvd., Leesburg, FL 32748, 904 728-5903.

VAUGHAN, Barbara M.; '67; r. 222 N. Williamson Rd., Blossburg, PA 16912.

VAUGHAN, David C.; '61; r. 119 Main St., Troy, PA 16947.

VAUGHAN, Joseph C.; '67; r. 1512 Iverson St. 201, Oxon Hill, MD 20021.

VAUGHAN, Roberta S.; '36; r. Danville, PA 17821.

VAUGHN, Charlotte W.; '67; r. Waverly, NY 14892.

VAVALA, Anne M.; '44; r. 286 Filbert Ave., Wilmington, DE 19805.

VAYANSKY, Ann Harvey (Michael E.); '73 BSEd; Nurse; Soldiers and Sailors Mem., Wellsboro, PA; r. 51 Mann St., Mansfield, PA 16933, 717 662-3735.

VECELLIO, Joseph P.; '63 BSEd Soc. Studies; Tchr., Coach; Bradford Central Christian HS, 450 W. Washington St., Bradford, PA 16701, 814 362-3815; r. 124 Clarence St., Bradford, PA 16701, 814 368-3314.

VEDDER, Sanford E.; '15 Cert. Educ.; Retired Tchr., Phys. Ed.; r. Country Club Dr., Winter Park, FL 32789, 305 647-2750.

VEDRAL, Lucretia S. '63 (See Krebs).

VEERSMAN, Clementine; '18; r. White Deer Inn, Hawley, PA 18428.

VEIHDEFFER, Georgene; '66; r. 3941 E. Robinson St., North Towanda, NY 14120.

VELEKER, Lt. Thomas Robert; '73 BA Hist., '76 MS Kansas St.; US Army, Ft. Riley, KS; r. 2010 Parkway, Manhattan, KS 66502, 913 776-4940.

VENDER, Leonard J.; '69 BSEd Elem. Educ., '74 MEd E. Stroudsburg; Middle Sch. Principal; Abington Hts. Sch. Dist., E. Grove St., Clarks Summit, PA 18411, 717 586-2511; r. 502 Clark St., Clarks Green, PA 18411, 717 587-1766.

VENEZIA, Carmen F.; '75 BA Chem.; Indust. Hygienist; GTE Sylvania Inc., Towanda, PA 18848, 717 265-2121; r. 141 William St., Towanda, PA 18848, 717 265-6277.

VENEZIA, Connie Huffman (Carmen F.); '77 BA Art Educ.; Sales; The Jewel Box, Towanda, PA 18848; r. 141 William St., Towanda, PA 18848, 717 265-6277.

VENSKYTIS, Joseph; '62 BS S.S.; Tchr., Sci.; Dundee Central Sch., Water St., Dundee, NY 14837, 607 243-5533; r. 43 Main St., Dundee, NY 14837, 607 243-7746.

VENSKYTIS, June Vosburg (Joseph); '70 BS Elem.; Curator, Dir.; Dundee Area Historical Soc., 26 Seneca St., Dundee, NY 14837, 607 243-7047; r. 43 Main St., Dundee, NY 14837, 607 243-7746.

VENTRES, Florence J.; '13; r. 705 N. Fredrick St., Arlington, VA 22200.

VERBECK, Gladys '32 (See Fragin).

VERBENA, Albert; '68 BS Music; Dir., Instrumental Music; Freeport HS, Drwr. H, Freeport, PA 16229, 412 295-5141; r. 1748 South Ave., Leechburg, PA 15656, 412 845-7642.

VERNA, Virginia E.; '76 BS; Shepherds Hut Co., Rt. 100, Trexlertown, PA; r. 2067 Baker Dr., Allentown, PA 18103, 215 797-2241.

VERRASTRO, Ralph E.; '58 BSEd Music, '70 EdD Penn. St.; Prof.; Dir., Sch. of Music; Kent St. Univ., Kent, OH 44242; r. 5990 Brewster Dr., Hudson, OH 44236, 216 653-3220.

VESEK, John J.; '71; r. 59 Chester St., Wilkes-Barre, PA 18705.

VETERE, Michael J.; '72 BS Music, '76 MA Ball St.; Dir., Bands; Pendleton Heights HS, Pendleton, IN 46064, 317 778-2161; r. RR 3, Box 439, Pendleton, IN 46064, 317 778-4782.

VICINI, Donna M. Meier (Duane A.); '75 BSEd French; Clerk; New Process Co., Hickory St., Warren, PA 16365, 814 723-3600; r. PO Box 277, Tiona, PA 16352, 814 723-7214.

VICINI, Duane A.; '75 BS Elem.; Tchr.; Pittsfield Elem. Sch., Box 6V, Pittsfield, PA 16340, 814 563-7577; r. PO Box 277, Tiona, PA 16352, 814 723-7214.

VIDIGSON, Joanne '73 (See Snyder).

VIGLOTTI, Mary A.; '74 BS Home Econ.; Proprietor; The Country Taylor, Same as residence, 802 253-8382; r. Box 1141, Stowe, VT 05672, 802 888-5794.

VILK, Francis J.; '74 BS Pol. Sci.; Police Ofcr.; Capitol Police Dept., Harrisburg, PA 17120, 717 787-3199; r. RD 1, Bethel Church Rd., Dillsburg, PA 17019, 717 432-5473.

VILL, Grace A. Thayer; '26; Retired Sch. Tchr.; r. 50 Park St., Binghamton, NY 13905, 607 797-1684.

VILLARD, Jean Louise '73 (See Cisar).

VILLECCO, Stephen A.; '76; r. Box 137, Tunnel, NY 13848.

VILLELLA, Eileen A.; '77 BSEd Elem. Educ.; Tchr.; Don Gill Elem. Sch., Sherman, Wellsboro, PA 16901, 717 724-1411; r. 220 Josephine St., Peckville, PA 18452, 717 724-2111.

VILLELLA, Rosemarie '75 (See Borgna).

VINCENT, Arlene M. Goodridge (Hugh); '29 Cert.; r. Drum Rd., Box 66, Allentown, NY 14707, 716 593-5503.

VINCENT, Catherine L.; r. 721 W. Race St., Stowe, PA 19464.

VINCENT, Christine M.; '72; r. 3121 Liberty St., Allentown, PA 18104.

VINCENT, Emily D.; '60; r. 4133 Kilmer Ave., Allentown, PA 18104.

VINCENT, Holly R. Reppert (Robert T.); '70 BS Elem. Educ.; Elem. Tchr.; Northwest Area Schs., RD 3, Shickshinny, PA; r. Box 330, Benton, PA 17814, 717 925-2861.

VINCENT, Mildred Louise Moore; '34 Cert. Educ. Kndgtn.; Elem. Tchr.; Blue Ridge Sch. Dist., RD 2, New Milford, PA 18834, 717 465-3141; r. PO Box 201, Hallstead, PA 18822, 717 879-4113.

VINCENT, Richard C.; '72 BA Eng., '77 MA Temple; Teaching Asst.; Grad. Student; Univ. of Mass., Machmer Hall, Univ. of Mass., Amherst, MA 01003; r. N. Village, I-3, Amherst, MA 01002, 413 549-4842.

VINCENT, Sonya D.; '60; r. 1701 N. Pocomoke St., Arlington, VA 22205.

VINCENTI, E. Virginia Bramble (John R.); '68 BSEd Home Econ., '75 MS Penn. St.; Doctoral Candidate, Grad. Asst.; Penn. St. Univ., Coll. of Educ. PSU, 212 Rackley Bldg., University Park,

PA 16802, 814 865-5441; r. 1344 Curtin St., State College, PA 16801, 814 234-1794.
VINESKI, Robert R.; '76; r. 47 E. Union St., Canton, PA 17724.
VINSON, Dennis M.; '66; r. 112 Maugers Mill Rd., Pottstown, PA 19464.
VITALE, Ruth A.; '73; r. RD 1, Starrucca, PA 18462.
VITALE, Trudyann E. '65 (See Robertson).
VITALI, Evelyn Louise McPeek (Eugene J., Jr.); '72 BS Home Econ.; Nutrition Asst., Wayne and Pike Cntys.; Penn. St. Co-op. Ext. Svcs., Courthouse, Honesdale, PA 18431, 717 253-5970; r. RD 1, Box 301, Moscow, PA 18444, 717 689-9783.
VITE, Margaret A. '65 (See Mumaw).
VITE, Phyllis H. '68 (See Walsh).
VITKUS, Marion Dunn (Wesley P.); '30 Cert. Elem. Educ.; Retired Tchr.; r. RD 1, Box 75, Montgomery, PA 17752, 717 547-6095.
VITO, Joanne Bangor (Michael A.); '73 BS Home Econ.; Home Economist; Minnesota Fabrics, 9650 Main St., Fairfax, VA 22030, 703 323-1311; r. 3236 Blundell Rd., Falls Church, VA 22042, 703 533-1256.
VLASITS, Guy; '68; r. Watkins Glen, NY 14891.
VLASITS, Marjorie H.; '70; r. Watkins Glen, NY 14891.
VOCKROTH, Elizabeth Diane '72 (See Wood).
VOGEL, Dennis; '75; r. 902 Sheffield St., Mechanicsburg, PA 17055.
VOGEL, Laurie P.; '73 BSEd Music Educ., '76 MMusEd SUNY, Potsdam; Pvt. Flute, Piano Instr.; Tchr.; Comm. Music Sch. of Buffalo, Elmwood Ave., Buffalo, NY 14222; r. 577 Linden Ave., East Aurora, NY 14052, 716 655-0491.
VOGEL, Margaret; '75; r. 902 Sheffield St., Mechanicsburg, PA 17055.
VOINSKI, Sophie; '30; r. Simpson, PA 18407.
VOLANTE, Sharon K.; '75; r. Birchwood Apt. 4, Sayre, PA 18840.
VOLCANIS, Ruth E. '56 (See Rentschler).
VOLLMER, Ann M. Wagner (James A.); '71 BSEd Elem. Educ., '74 MEd Clarion St.; Tchr., St. Marys, PA 15857; r. 237 Parkview Rd., St. Marys, PA 15857, 814 781-7433.
VOLLMER, Betty May '42 (See Dykins).
VOLLMER, E. Jane '39 (See Strous).
VOLLMER, Mary Ann (Marjorie) Hatherill (Miles J.); '19 Cert. Reading Educ., '55 MA Rutgers; Retired Remedial Reading Spec.; r. 716 Sherman Ave., Plainfield, NJ 07060, 201 755-1293.
VOLPE, Judith A.; '68; r. 184 E. State St., Doylestown, PA 18901.
VOLPE, Vincent J.; '68; r. 184 E. State St., Doylestown, PA 18901.
VONEIDA, Julie Ann '65 (See Borys).
VON FUNK, Maribelle; '76 BA Educ.; Pub. Relations Agt.; McDonald's Restaurants, Inc. HGF Mgmt. Corp., 77 W. Main St., Wescosville, PA 18106, 215 395-3240; r. 703 E. Hamilton, Allentown, PA 18103, 215 433-3688.
VONNIEDA, Ruth Parisella (Harold C.); '56 BSEd Biol.; Tchr.; Spruce Creek HS, Daytona Beach, FL 32017; r. 1251 Golfview Dr., Daytona Beach, FL 32016, 904 255-9640.
VON WOLFFRADT, Kathleen D. '76 (See Stempeck).
VON WOLFFRADT, Minnie Burns (Gustav); '21 Cert.; Homemaker, Former Tchr.; r. RD 2, Athens, PA 18810, 717 888-6915.
VOORHEES, Grayce A. '29 (See Herrick).
VOORHEIS, Wendy Louise Everhart (Dale C.); '74 BSEd Library Sci.; Elem. Sch. Librarian; Selinsgrove Area Sch. Dist., N. Broad St., Selinsgrove, PA 17870, 717 374-1144; r. 116 S. Market St., Selinsgrove, PA 17870.
VOS, Roberta G. (Bernardeus H.); '34 Cert.; St. Employee, Clerk II, 717 787-2594; r. 1941 Holly St., Harrisburg, PA 17104, 717 236-2237.
VOSBURG, Dennis M.; '73 BS Elem.; Reading Spec.; Athens Area Sch. Dist., Athens, PA 18810, 717 888-7766; r. Utters Trailer Park, RD 2, Sayre, PA 18840, 717 884-8545.
VOSBURG, Ernest K.; '32; Retired; r. 87 W. Elmira, Mansfield, PA 16933, 717 662-3779.
VOSBURG, Frances B.; '33; r. 87 W. Elmira St., Mansfield, PA 16933.
VOSBURG, June '70 (See Venskytis).
VOSBURG, Marion Doty (Oliver W.); '28 Cert.; Kndgtn. Tchr.; St. Marks Luth. Kndgtn.; r. 53 W. Salisbury Dr., Wilmington, DE 19809, 302 764-4455.
VOSE, Romeyn T.; '73 BSEd Educ., '75 MS Marywood; Self Employed, Same as residence; r. PO Box 537, Port Orange, FL 32019, 904 673-0457.
VOSHESKI, Richard; '67; r. 941 South Ave. Apt. B-14, Secane, PA 19018.
VOSS, Wilhelmina Frith (Marion J.); '31 Cert. Elem., '60 BSEd; Retired Tchr.; r. 2475 Stonecroft Dr., Horseheads, NY 14845, 607 739-5253.
VOUGHT, Beula '51 (See McLafferty).
VOUGHT, Irene Gladys '60 (See Cleveland).
VOUGHT, Shirley Ann Basehore (Paul T.); '72 BSEd Music Educ.; r. RD 1, Box 163, Garrett, PA 15542, 814 634-8954.
VOUGHT, Susan B. '74 (See Will).
VROMAN, Donna E. Congdon (Leslie P.); '55 BSEd Elem. Educ., '73 MS Elmira; Reading Spec.; Hardy Sch., Perine and Lyon Sts., Elmira, NY 14904, 607 734-3393; r. 205 Sunneyfield Dr., Horseheads, NY 14845, 607 739-5990.
VROMAN, Francis L.; '49 BSEd Soc. Studies, Eng.; Claims Dir.; J.C. Penney Ins. Co., 800 Brooksedge Blvd., Westerville, OH 43229, 614 891-8544; r. 6185 Sharon Woods, Columbus, OH 43229, 614 882-5996.
VROMAN, Kenneth M.; '74 BS Sci.; Planetarium Dir.; Big String Sch. Dist., Newville, PA 17241; r. 812 Good St., Houtzdale, PA 16651, 814 378-7266.
VROMAN, Dr. Leslie P.; '54 BSEd Sec. Educ., '73 PhD Sarasota; Assoc. Prof.; Elem. Educ., and Criminal Justice; Mansfield St. Coll., Mansfield, PA 16933, 717 662-4000; r. 205 Sunneyfield Dr., Horseheads, NY 14845, 607 739-5990.
VROMAN, William L.; '68 BSEd Geog., '73 MEd Millersville; Couns.; West Branch Area HS, Box 248 RD 1, Morrisdale, PA 16858; r. RD 1, Morrisdale, PA 16858, 814 345-6255.

W

WACHTER, Virginia Shisler (Mark S.); '69 BS Elem. Educ.; r. 83 Talcott Rd., Guilford, CT 06437, 203 453-9952.
WACK, June Phyllis '63 (See Cessna).
WACKERNAGEL, Joan S.; '48; r. 241 North 12th St., Allentown, PA 18102.

WADAS, Frank E.; '68 BS; Biol. Tchr.; Tunkhannock Sr. HS, 120 W. Tioga St., Tunkhannock, PA 18657; r. RD 6, Mountainview Terr., Tunkhannock, PA 18657, 717 836-2312.
WADDELL, Michael C.; '64; r. Hadden Hills Apt. 152-A, Haddonfield, NJ 08033.
WADE, Charlotte L. '56 (See Garside).
WADE, Elma L. Mastin; '19 Cert.; Retired; r. 65 Extension St., Mansfield, PA 16933, 717 662-3537.
WADE, Eva Marie; '70 BSEd Biol., '76 MEd Elem.; Tchr., Sci.; Towanda Area Sch. Dist., Towanda Area Middle Sch., Towanda, PA 18848, 717 265-6131; r. 710 S. Wilbur Ave., Sayre, PA 18840, 717 882-6635.
WADE, Nancy J.; '76; r. 2 Sycamore Ave., Aldan, PA 19018.
WADSWORTH, Carol M. '76 (See Shumway).
WAGES, Susan M. '76 (See Adamec).
WAGNER, Ann M. '71 (See Vollmer).
WAGNER, Bettejo Goodall (Wesley N.); '47 BSEd Music; Music Tchr.; Wallingford-Swarthmore Sch. Dist., Swarthmore Elem. Sch., Swarthmore, PA 19081, 215 566-9000; r. 430 S. Chester Rd., Swarthmore, PA 19081, 215 543-5695.
WAGNER, Blanche Cummings (Gordon F.); '34 BS Music, Elem. Educ., '51 BSEd; Retired Tchr.; r. R 2, Box 289, Middlebury Center, PA 16935, 717 376-2421.
WAGNER, Carol Lee '54 (See Sparkman).
WAGNER, Georgia Wolfel (Thomas G.); '70 BS Home Econ., Educ., '73 MEd Indiana; Homemaker; r. 138 Center St., St. Marys, PA 15857, 814 781-6116.
WAGNER, Janice F.; '77; r. 4242 Locust Ln., Harrisburg, PA 17109.
WAGNER, Judith G.; '64; r. 816 E. Loockerman St., Dover, DE 19901.
WAGNER, Nellie Sizer (John L.); '29 Cert. Elem. Educ.; r. 15 Tudor Dr., Endicott, NY 13760.
WAGNER, Richard K.; '50; r. Washington, DC 20521.
WAGNER, Robert; '69; r. Franklin Rd., Denville, NJ 07834.
WAGNER, Robin L.; '77 BSEd; Tchr.; r. 326 Lehigh Dr., West Easton, PA 18042, 215 258-0523.
WAGONER, Elizabeth; '68; r. 261 Grove Ave., Ridgway, PA 15853.
WAHL, Gerald L.; '72 BSEd Biol.; Sci. Tchr.; McEachern HS, Powder Springs, GA 30073; r. DeVille Apts. L-4, 3330 Atlanta Rd., Smyrna, GA 30080, 404 432-1094.
WAHMAN, Norman; '38; r. 55 Plymouth Rd. NE, Grand Rapids, MI 49506.
WAIBEL, Margaret K. Barbour (Richard A.); '68 BS Home Econ.; Homemaker; r. 146 Cecilianna Dr., Elizabethtown, KY 42701, 502 737-3070.
WAIKSNORI, Miriam E.; '77; r. 945 Main St., Williamsport, PA 17701.
WAINWRIGHT, Patricia; '66; r. RD 4, Box 189, Johnstown, PA 15907.
WAITE, Hilma; '29; r. 230 Oak St., Jersey Shore, PA 17740.
WAKELY, Josephine Huntington (Clifford F.); '37 BS; Retired Tchr.; r. Columbia Cross Roads, PA 16914, 717 596-2977.
WAKLEY, Jerrie A. '73 (See Hodder).
WAKSMUNSKI, Gary L.; '72 BSEd; Tchr.; Blossburg Sch.; r. 104 Main St., Blossburg, PA 16912, 717 638-2492.
WALB, Marlene A. Grogan (William R.); '73 BS Spec. Educ.; Learning Disabilities Tchr.; Seneca Highlands, Intermediate Unit 9, 119 Mechanic St., Smethport, PA 16749, 814 887-5512; r. 95 Davis St., Bradford, PA 16701, 814 368-6817.
WALBRIDGE, Charlotte S. Orr (Truman W.); '10 Cert.; r. 405 Deming Rd., Rochester, NY 14606, 716 227-2158.
WALBRIDGE, Lucy E. Nixon (L. Richard); '56 BS Home Econ. Educ., '57 MEd Penn. St.; Home Econ. Tchr.; Pittsford Central Schs., Pittsford, NY 14534, 716 381-9940; r. 54 Fawn Ridge Rd., Henrietta, NY 14467, 716 334-9390.
WALCHAK, Kathy Klinepeter (Daniel J.); '74 BSEd Elem.; Elem. Tchr.; Newport Elem. Sch., Newport, PA 17074; r. 21 Stone Spring Ln., Camp Hill, PA 17011, 717 737-1563.
WALCK, Thomas C.; '71 BS Elem., '77 MEd Trenton St.; Tchr.; Bookbinder Elem. Sch., Willingboro, NJ 08046; r. 12 Farragut Ct., Willingboro, NJ 08046, 609 877-2868.
WALCZAK, David F.; '74 BSEd Art; Fiscal Couns.; Steuben Assn. for the Retarded, Hornell Comm. Residence 11 W. Van Scoter St., Hornell, NY 14843, 607 324-0258; r. 19 Allen St., Bath, NY 14810, 607 776-2371.
WALCZAK, Patti Shisler (David F.); '74 BSEd Spec. Educ.; Housemanager; Steuben Assn. for the Retarded, Pine and First Sts., Corning, NY 14830, 607 962-4150; r. 19 Allen St., Bath, NY 14810, 607 776-2371.
WALDECKER, Gladys B.; '23; r. 4505 Balkiston, Philadelphia, PA 19100.
WALDMAN, Gail E.; '76; r. Vali View B-10 RD 2, Muncy, PA 17756.
WALDRON, Martin A.; '64 BSEd Elem., '69 MS Cortland St.; Tchr.; Owego-Apalachin Central Sch., Apalachin, NY 13732; r. Owego, NY 13827.
WALDSPURGER, Daniel S.; '75; r. PO Box 143, Biglerville, PA 17307.
WALES, Georgia G.; '74; r. Waynesboro, PA 17268.
WALESYN, Frances C. Robb (Leon O.); '73 BA Eng.; Homemaker; r. 1599 Chestnut Hill Rd., Pottstown, PA 19464, 215 323-5567.
WALIGUNDA, Ellen L.; '66 BS Home Econ.; Morris Hills Regl. Dist., Rockaway, NJ 07866, 201 627-3500; r. 24 Highland Ave., Dover, NJ 07801, 201 366-4615.
WALINS, Linda J.; '77; r. 306 Garth Rd., Oreland, PA 19075.
WALKER, Ardeth K. McEwen (Terry E.); '69 BS Home Econ.; r. 804 Moffatt Rd., New Castle, PA 16101.
WALKER, Bonney S.; '72; r. 44 Bank St., Smethport, PA 16749.
WALKER, C. Thomas; '64; r. PO Box 5204, Lancaster, PA 17601.
WALKER, Carolyn L.; '66; r. Box 123, Shrewsbury, PA 17361.
WALKER, Catherine R. McAndrew (Paul M.); '72 BS Elem. Educ., '75 Cert. Marywood; Elem. Tchr.; Forest City Regl. Sch., 100 Susquehanna St., Forest City, PA 18421, 717 785-3121; r. Star Rt., Pleasant Mount, PA 18453, 717 448-2201.
WALKER, Craig L.; '52 BA; Acct.; r. 3 Gateway Ctr., Mansfield, PA 17701, 412 931-3009.
WALKER, Denise A.; '75 BS Food; Nutrition; Asst. Dir., Centralized Tray Svc.; Yale-New Haven Hosp., Dept. Food and Nutritional Svcs., 786

Howard Ave., New Haven, CT 06504, 203 436-0512; r. 599 Whalley Ave., New Haven, CT 06519, 203 389-1919.

WALKER, Diane J. Mullen (Bruce A.); '72 BSEd Home Econ.; Food Production Supv.; Host Intl., San Francisco, CA; r. 310 Ninth St., Montara, CA 94037, 415 728-3619.

WALKER, Donald R.; '69 BSEd Guidance and Couns., '73 MS West. Md.; Guidance Couns.; Red Lion Area Sch. Dist., Red Lion, PA, 717 246-1611; r. 1720 I. Devers Rd., York, PA 17404, 717 761-4423.

WALKER, Francis; '11; r. 8388 Lakewood Dr., Minneapolis, MN 55400.

WALKER, Janet L. '72 (See Marino).

WALKER, Janice L. Rosenzweig (R. Terry); '75 BS Home Econ.; r. 1301 W. Oltorf, 44, Austin, TX 78704, 512 441-7454.

WALKER, Katherine P.; '75; r. 41 Church, Plymouth, PA 18651, 717 779-3986.

WALKER, Leon B.; '77 BA; Grad. Student; Rutgers Univ.; r. 316 Glen Echo Rd., Philadelphia, PA 19119, 215 242-0373.

WALKER, Louise E. Balz (W. E.); '50 BSEd Elem., '70 MSEd SUNY, Geneseo; Homemaker; r. 7833 Walker Rd., LeRoy, NY 14482, 716 584-3601.

WALKER, Mary Jean D. Stradtner (Carl R.); '71 BS Home Econ. Educ.; Homemaker; r. PO Box 247, Alexandria, PA 16611, 814 669-4193.

WALKER, Rita W. '68 (See Frederick).

WALKER, Thomas J.; '37 BS Math., '54 MS Bucknell; Supt.; Weatherly Area Sch. Dist., Spring and Main Sts., Weatherly, PA 18255, 717 427-8681; r. 839 E. Main St., Weatherly, PA 18255, 717 427-8906.

WALKER, Thomas J., Jr.; '69; r. 839 E. Main St., Weatherly, PA 18255.

WALKER, Willette F.; '76; r. 924 E. Sixth St., Bethlehem, PA 18015.

WALKER, William E.; '74 BSEd Spec. Educ., '74 Voc. Educ. Penn. St.; Vocl. Coord. for Trainable Mentally Retarded; Tuscarora Intermediate Unit 11, Box 70A, McVeytown, PA 17051, 814 542-2501; r. Box 33, Cassville, PA 16623, 814 448-2951.

WALKER, William Martin; '74 BS Elem. Educ., '78 MS Scranton; Elem. Tchr.; Mid-Valley Sch. Dist., Delaware Ave., Olyphant, PA 18447, 717 489-7232; r. 100 W. School St., Olyphant, PA 18447, 717 383-1656.

WALKINS, Neil; '52; r. Box 152, McConnellsburg, PA 17233.

WALKLET, Linda C.; '72 BS Home Econ., '78 Counseling Scranton; Tchr.; Athens HS, Athens, PA 18810; r. Athens, PA 18810, 717 888-7239.

WALL, Barbara E.; '74 BS Home Econ.; Home Svc. Rep.; Penn. Power Co., 1 E. Washington St., New Castle, PA 16103, 412 652-5531; r. 234 High St., 3, New Wilmington, PA 16142, 412 946-8956.

WALL, Carole A.; '69 BS Home Econ., '73 MEquiv. Penn. St. and Temple; Clothing Mgmt., Production Svc. Instr.; West Side Vocl. Tech. Sch., Evans St., Pringle, Kingston, PA 18704, 717 288-8493; r. 45 Lacoe St., West Pittston, PA 18643, 717 655-2586.

WALL, Jeanne F. '69 (See Symuleski).

WALL, Sally E.; '55; r. RD 1, Tunkhannock, PA 18657.

WALLACE, Barbara W.; '70; r. 1 Niles Rd., Coudersport, PA 16915.

WALLACE, Dorothy '34 (See Shaw).

WALLACE, Florence Slingerland (Walter G.); '29 Cert. Elem. Educ.-Kndgtn.; Real Estate; r. 1607 Naturo Rd., Towson, MD 21204, 301 823-4893.

WALLACE, Joy; '60; r. 202 N. Martin St., Titusville, PA 16354.

WALLACE, Linda; '68; r. Ninth St., Riverside, PA 17868.

WALLACE, Priscilla J.; '63; r. 413 E. Main St., Endicott, NY 13760.

WALLACE, Stephen C.; '63 BSEd Music; Assoc. Prof., Music; Dir. of Bands; Bloomsburg St. Coll., Haas Ctr. for the Arts, Bloomsburg, PA 17815, 717 389-3106; r. 3528 Red Maple Ln., Bloomsburg, PA 17815.

WALLACE, Susan; '68; r. 139 Center St., Waverly, NY 14892.

WALLACH, Maria E. Testa (Theodore M.); '76 BSEd Elem. Educ.; Homemaker; r. 1336 N. Nelson St. Apt. 302, Allentown, PA 18103, 215 432-7847.

WALLACH, Ted M.; '76 BA Psych.; Field Rep.; General Elec. Credit Corp., 1502-26 Washington St., Allentown, PA 18103, 215 437-9120; r. 1336 N. Nelson St., Apt. 302, Allentown, PA 18103, 215 432-7847.

WALLER, Bessie Anne Thomas (Raymond L.); '21 Cert., '24 BA Syracuse; Retired Foreign Lang. Tchr.; r. 243 Sixth St., Whitehall, PA 18052, 215 432-0209.

WALLEY, Mary E. '72 (See Morgan).

WALLIN, Bruce; '68; r. Box 26, RD 2, Sayre, PA 18840.

WALLINGER, Mary Ann Carlson (George); '73 BSEd Elem. Educ.; Tchr.; Kinder-Care, Quentin Rd., Lebanon, PA 17042, 717 273-7669; r. 643 Maple St., Lebanon, PA 17042, 717 273-2579.

WALLON, Diane G.; '64; r. 3226 E. Lake Rd., Livonia, NY 14487.

WALLON, Tom; '65; r. 3226 E. Lake Rd., Livonia, NY 14487.

WALLS, Robert A.; '72 BS Elem. Educ., '77 Assoc. of Arts Christ for the Nations; Pastor; Full Gospel Comm. Church, Parkhurst St., Elkland, PA 16920; r. RD 1, Box 7, Osceola, PA 16942, 814 258-7180.

WALMSLEY, Carol Ann Shober (Thomas D.); '72 BSEd Elem. Educ.; Tchr.; Cecilton Elem. Sch., Cecilton, MD 21913, 301 275-8141; r. Box 435, Rt. 282, Warwick, MD 21912, 301 755-6970.

WALNER, Joan L.; '65; r. Unit A Church, Apt. C, Blacksburg, VA 24060.

WALRATH, Christina C.; '74; r. 1444 Folsom Ave. 207-A, Boulder, CO 80302.

WALRATH, Grace Elsbree (Albert E.); '62 BSEd; Elem. Sch. Tchr.; Athens Area Sch., Athens, PA 18810, 717 888-7766; r. RD 1, Milan, PA 18831, 717 596-3410.

WALSH, Betty L. '34 (See Brooks).

WALSH, Catherina M.; '71; r. PO Box 135, Ulysses, PA 16948.

WALSH, Helen R. '25 (See Reynolds).

WALSH, John J.; '64 BSEd Eng., '68 MS Scranton; Reading Instr., Jr. HS; Pittston Area Sch. Dist., New St., Pittston, PA 18640; r. 91 Butler, Pittston, PA 18640, 717 655-0858.

WALSH, Judith M. Ward (Thomas A.); '75 BSEd Spec. Educ.; Sub. Tchr.; r. Green Briar Apts., 215

E. Poe Rd., Apt. 27, Bowling Green, OH 43402, 419 353-9314.
WALSH, Kathleen M.; '64; r. RD 2, Wellsboro, PA 16901.
WALSH, Kevin P.; '68; r. 3101 Birney Ave., Scranton, PA 18505.
WALSH, Mae Anders (Robert E.); '32 BS Music, Elem. Educ., '41 BS Glassboro and Rutgers; Retired Principal; r. 8 Ziegler Tract, Penns Grove, NJ 08069, 609 299-0919.
WALSH, Michael E.; '74; r. RD 2, Wellsboro, PA 16901.
WALSH, Nan F.; '37; r. Box 468 RD 1, Wilkes-Barre, PA 18702.
WALSH, Phyllis H. Vite; '68 BS Home Econ.; Tchr., Home Econ.; Freedom HS, 3149 Chester Ave., Bethlehem, PA 18017; r. 3948 Bruce Ln., Bethlehem, PA 18017, 215 865-1901.
WALSH, Richard C.; '74 BA Hist.; Field Auditor III; Auditor Gen., Penn., Rm. 319 Finance Bldg., Harrisburg, PA 17120, 717 787-4136; r. 337 First St., Blakely, PA 18447, 717 489-3771.
WALSH, Thomas A.; '77 BA; Grad. Asst.; Bowling Green State Univ.; r. 418 1/2 S. Summit St., Bowling Green, OH 43402, 419 353-9314.
WALSKI, Stephanie A. Zucca (David M.); '73 BA Phy.; Rehab. Couns.; State of Penn., 225 Jones St., Wilkes-Barre, PA 18702; r. Harris Hill Rd., Trucksville, PA 18708, 717 696-1091.
WALTER, Carolyn O. Nearing (Russel B.); '20 Cert.; Former Tchr.; r. Cowanesque St., Tioga, PA 16946, 717 835-5497.
WALTER, Helen; '29; r. 16605 88th Ave., Apt. 4, Jamaica, NY 11432.
WALTER, Janet Kay; '74 BS Home Econ. Educ.; Home Econ. Tchr.; Seneca Falls Central Sch. Dist., Troy St., Seneca Falls, NY 13148, 315 568-9824; r. 99 1/2 Cayuga St., Seneca Falls, NY 13148, 315 568-9639.
WALTER, Jeanette C.; '76; r. 411 B Beaver Ave., Enola, PA 17025.
WALTER, Marilyn A. '73 (See Peffer).
WALTER, Marion; '34; r. 166-05 88th St., Jamaica, NY 11414.
WALTER, Mary E. '59 (See Bon Giorno).
WALTER, Nancy L.; '73; r. 528 Turner St., Apt. 402, Allentown, PA 18102.
WALTER, Raymond J.; '74 BS Elem. Educ.; Tchr.; Edgewood Elem. Sch., Fallsington, PA 19054; r. Orchard Sq. Apt. 38, Langhorne, PA 19047, 215 752-3161.
WALTER, Sharon Lee Anderson; '76 BS Home Econ.; 717 966-1996; r. Bldg. 3, Apt. 3, Woodlawn Estate, Mifflinburg, PA 15010.
WALTERS, Linda (Kenneth F.); '64; r. Manhill Dr., Tioga, PA 16946.
WALTERS, Lois J. Kruger (Timothy D.); '68 BS Home Econ., '71 MEd Penn. St.; Home Econ. Tchr.; Phillipsburg HS, Hillcrest Blvd., Phillipsburg, NJ 08865, 454-3400; r. 4425 Charles St., Easton, PA 18042, 215 252-7004.
WALTERS, Marguerite '26 (See Hastings).
WALTERS, Norma L. Finch (Clyde C.); '34 Cert. Elem., Spec. Educ.; Retired Tchr.; r. 154 Mason St., Westfield, PA 16950, 814 367-5768.
WALTERS, Richard; '58; r. Canisteo, NY 14823.
WALTERS, Richard; '57; r. Horseheads Dist., Horseheads, NY 14845.
WALTERS, Robert John; '73 BA Human Rel., '75 BS Kings; Tchr.; Sacred Heart HS, Seventh and Church Sts., Carbondale, PA 18407; r. Apt. 11, 700 Belmont St., Carbondale, PA 18407, 717 282-6769.
WALTERS, William E.; '57 BSEd Hist.; West. Regl. Sales Mgr.; Oneida Silversmith, Same as residence; r. 286 St. Christopher Dr., Danville, CA 94526, 415 837-4355.
WALTMAN, Alice Wilcox; '40 BS Music; Retired Music Tchr.; r. 585 Plainfield Ave., Berkeley Heights, NJ 07922, 201 464-1835.
WALTMAN, Cheryl; '72; r. Stopville Rd., Newtown, PA 18940.
WALTMAN, Helen F. '34 (See Helsby).
WALTMAN, Lucille M. '68 (See Morgenstern).
WALTON, Doris M.; '35; r. 84 Four Corners Rd., Staten Island, NY 10304.
WALTON, Harry G.; '17 Cert.; Retired Ins. Cashier; r. 259 Riverside Dr., Factoryville, PA 18419, 717 945-5851.
WALTON, Ivah Shepard; '20 Cert. Eng., '25 BS Syracuse; Tchr.; Camden City Bd. of Educ., City Hall, Camden, NJ; r. 4802 Lexington Ave., Merchantville, NJ 08109, 609 663-0267.
WALTON, Margaret G. '61 (See Ogurcak).
WALTZ, Donna Hewitt (Keith N.); '62 BSEd Elem. Educ.; Sci. Tchr.; Carthage Middle Sch., Cole Rd., Carthage, NY 13619, 315 493-1400; r. 46 High St., Carthage, NY 13619, 315 493-2753.
WALTZ, Florence H.; '28; r. 507 N. Grier St., Williamsport, PA 17701.
WALTZ, Jean R. '72 (See Roan).
WALTZ, Joseph E.; '73 BS Art Educ.; Art Tchr.; Lock Haven Jr. HS, W. Church St., Lock Haven, PA 17745, 717 748-4501; r. 412 W. Walnut St., Lock Haven, PA 17745, 717 748-9346.
WALTZ, Keith N., Jr.; '61 BSEd Sci., '65 MSEd Elmira; Math.-Sci. Coord.; Carthage Central Sch. Dist., Martin St. Rd., Carthage, NY 13619, 315 493-1680; r. 46 High St., Carthage, NY 13619, 315 493-2753.
WALTZ, Michele Curran '66 (See Bitner).
WAMPOLE, Randall; '69; r. Co. C2 BN 6 INF, APO New York, NY 09742.
WANALISTA, Richard J.; '73 BSEd Elem. Educ.; Cashier; Mo Moorman Dist. Co., Louisville Air Pk., Louisville, KY 40213; r. 1241 Farmdale Ave., Louisville, KY 40213, 502 361-7281.
WANCK, Geraldine W.; '62 BS; Tchr.; Ester Elem. Sch., Second St., Ester, PA 18850; r. RD 5, Towanda, PA 18848, 717 265-8047.
WANCK, Mary D'Ardenne (Nicholas W.); '66 BSEd Home Econ.; Home Econ. Dept. Chmn.; Abington Sch. Dist., Susquehanna St., Abington, PA 19001, 215 884-4700; r. 1444 Dublin Rd., Maple Glen, PA 19002.
WANCK, Nicholas W.; '65 BSEd Pol. Sci., MS Temple; Tchr., Coach; Abington Sch. Dist., Susquehanna St., Abington, PA 19001, 215 884-4700; r. 1444 Dublin Rd., Maple Glen, PA 19002.
WANDELL, Harry F., Jr.; '75 BSEd Sec. Educ.; Tchr.; r. 229 Center St., Athens, PA 18810, 717 885-5682.
WANDELL, William L.; '72 BSEd Math., '77 MEd Elmira; Tchr.; Athens Area Sch. Dist., Third and Frederick Sts., Athens, PA 18810, 717 888-7766; r. 205 1/2 Stevenson St., Sayre, PA 18840, 717 888-5703.
WANDOVER, Edna I. '76 (See Dutton).
WANDS, Linda; '68; r. Ave. C, Riverside, PA 17868.

WANICH, Marilyn R. Hyde (Thomas D.); '72 BS Home Econ.; Claims Settlement Agt.; Penn. Dept. of Pub. Welfare, 3607 Derry St., Harrisburg, PA, 717 787-6950; r. 5204 Laurel Ln., Harrisburg, PA 17109, 717 652-6408.

WANICH, Thomas D.; '72 BA Math.; Computer Systems Analyst; Penn. Dept. of Trans., Transportation and Safety Bldg., Harrisburg, PA 17120, 717 787-6760; r. 5204 Laurel Ln., Harrisburg, PA 17109, 717 652-6408.

WANZIE, Bruce; '72; r. 518 W. Girard St., Atlas, PA 17851.

WARBURTON, Beatrice White; '27 Cert.; Retired; r. RD 1, Wyalusing, PA 18853, 717 746-3160.

WARBURTON, Blanche H. '40 (See Anderson).

WARD, Annetta M.; '72; r. RD, Box 241, Columbia Cross Roads, PA 16914.

WARD, Bessie E. Keir (Kenneth M.); '27 Elem. Educ.; r. R 1, Box 200, Gillett, PA 16925, 717 596-2216.

WARD, Bessie H. '17 (See Basford).

WARD, Dorothy L. '69 (See Craig).

WARD, Ernestine A. '34 (See Davidson).

WARD, Helen Chumard (Frank W.); '58 BSEd Music, '77 MEquiv. Marywood; Tchr.; West. Wayne Sch. Dist., Hamlin, PA 18427, 717 689-2632; r. Lake Wallenpaupack, RD 1, Lake Ariel, PA 18436, 717 689-9397.

WARD, Jacquiline W.; '71; r. RD 2, Narvon, PA 17555.

WARD, Jane A.; '73; r. Bingham Rd., Cyclone, PA 16726.

WARD, John J.; '76 AAS Respiratory Therapy; Respiratory Therapist; Greene and Kellogg, Binghamton Gen. Hosp., Binghamton, NY 13902, 607 772-1100; r. RD 2, New Milford, PA 18834, 717 465-3477.

WARD, Judith M. '75 (See Walsh).

WARD, Katharine S.; '74 BS Home Econ. Educ., '78 MS Marywood; Sub., Food Preparation; Wilkes-Barre Area Schs., S. Main St., Wilkes-Barre, PA 18702; r. 16 Riverside Dr., Wilkes-Barre, PA 18702, 717 824-1290.

WARD, Kathleen M. Sherry (Gary L.); '69 BS Elem., Spec. Educ.; Primary EMR Tchr.; Bradford Area Sch. Dist., Lee Driver Sch., 693 S. Kendall Ave., Bradford, PA 16701, 814 368-7876; r. RD 2, Eldred, PA 16731, 814 225-3450.

WARD, Kathy J.; '74; r. RD 3, Box 94, Towanda, PA 18848.

WARD, Letty; '28, '59 BS Misericordia; Retired; r. 126 Wagner St., Moosic, PA 18507.

WARD, Marcia '68 (See Sherman).

WARD, Mildred Titus (James C.); '35 BS Home Econ.; Retired Supv., Home Econ., Dept. of Pub. Instruction; r. 401 Broadwell Ave., Union, NJ 07083, 201 688-2016.

WARD, Owen; '31; r. 244 Major Dr., Valley Stream, NY 11594.

WARD, Paul; '62; r. RD 2, Tioga, PA 16946.

WARD, Sandra; '65; r. 2937 Strachan Ave., Pittsburgh, PA 15216.

WARDLE, Miriam; '19 Cert.; Kndgtn. Tchr.; Scranton Sch. Dist.; r. 1625 Penn Ave., Scranton, PA 18509, 717 343-2750.

WARFEL, John A.; '75 BSEd Music Educ.; Tchr., Middle Sch. Music; Bloomsburg Area Sch. Dist., 12th and Railroad Sts., Bloomsburg, PA 17815; r. RD 1, Milton, PA 17847, 717 524-0235.

WARFEL, Susan I. Mummah (John A.); '74 BA Psych.; Dir. of Soc. Svcs.; Lewisburg United Meth. Homes, Lewisburg, PA 17837; r. RD 1, Box 265A, Milton, PA 17847, 717 524-0235.

WARFEL, Wanda '72 (See Adams).

WARGO, Joseph T., Jr.; '77 BS; Music Tchr.; Hampton City Schs., Hampton, VA 23669, 804 851-6633; r. 3832 A Rondsview Ave., Hampton, VA 23669, 804 722-2103.

WARGO, Judy A. '69 (See Lipics).

WARHOLIC, Mary; '23; r. RD 1, Olyphant, PA 18447.

WARMKESSEL, Glenn L.; '55 BS Sci., '61 MA Lehigh; Asst. Principal; Bethlehem Area Sch. Dist., Broughal Jr. HS, Bethlehem, PA 18018, 215 866-5041; r. 926 Birch Rd., Hellertown, PA 18055, 215 838-8029.

WARMKESSEL, Kenneth S.; '53 BS Music Educ., '58 MEd Penn. St.; Dir., Instrumental Music, F.W. Diehl Sch., Danville, PA 17821, 717 275-7570; r. RD 2, Danville, PA 17821, 717 275-2560.

WARNER, B. Jean '61 (See Zyga).

WARNER, Carston L.; '77; r. 1016 51st St. S., Philadelphia, PA 19143.

WARNER, Deborah N.; '72; r. RD 3, Carlisle, PA 17013.

WARNER, Dorothy Irene '48 (See Martin).

WARNER, Eleanor I. '55 (See Gordon).

WARNER, Helena M. Botto (Sherman A.); '73 BA Math.; Homemaker; r. RD 1, Box 134, Millerton, PA 16936, 717 537-2581.

WARNER, Irene '27 (See Joralemon).

WARNER, Janice '70 (See Zwizanski).

WARNER, Kathryn L.; '33 BSEd French, Eng., Soc. Studies, '53 MA Syracuse; Tchr.; Montrose Area Sch. Dist., Choconut Valley Elem. Sch., RD 1, Friendville, PA 18818, 717 553-2102; r. RD 5, Box 131, Montrose, PA 18801, 717 934-2200.

WARNER, Margaret G.; '65; r. 531 Race St., Perkasie, PA 18944.

WARNER, Sherman A.; '73 BS Math.; Dairy Farmer; Self Employed; r. RD 1, Box 134, Millerton, PA 16936, 717 537-2581.

WARNER, William, Jr.; '65; r. 531 Race St., Perkasie, PA 18944.

WARREN, Arthur; '34; r. Knoxville, PA 16928.

WARREN, Celeste; '18; r. 4301 Chestnut St., Philadelphia, PA 19145.

WARREN, Cherie Lee '62 (See Thomas).

WARREN, Diane M.; '72 BS; r. 1805 Philadelphia St., Indiana, PA 15701, 719 376-3011.

WARREN, Donald E.; '67 BS; Math. Tchr.; Galton HS, Galton, PA 16922; r. RD 2, Box 87, Wellsboro, PA 16901, 717 376-5941.

WARREN, Frances L.; '26; r. 311 Granger St., Blossburg, PA 16912.

WARREN, Ivan C.; '34 BS Math., Sci., '47 MS Bucknell; Retired; r. Box 146, Nunda, NY 14517, 716 468-3818.

WARREN, James A.; '63 BSEd Hist.; Soc. Studies Tchr., North Penn HS; South. Tioga Sch. Dist., Carpenter St., Blossburg, PA 16912; r. 105 Water St., Blossburg, PA 16912, 717 638-2408.

WARREN, Janet Diane Spencer (James A.); '68 BSEd Elem. Educ.; Elem. Tchr.; South. Tioga Sch. Dist., Hannibal St., Blossburg, PA 16912; r. 105 Water St., Blossburg, PA 16912, 717 638-2408.

WARREN, Nellie '45 (See Allen).

WARREN, Olive L. '33 (See Smith).
WARREN, Walter; '32; r. 658 West 24th St., Erie, PA 16502.
WARREN, Wayne A.; '64 BSEd Soc. Studies, '68 MDiv Lexington Theo. Sem.; Minister; First Christian Church, 314 S. Penn. Ave., Greensburg, PA 15601, 412 834-2260; r. 17 Greeview Dr., RD 2, Jeannette, PA 15644, 412 834-1304.
WARTELLA, Myron M.; '54 BS Music, '61 MM New England Conservatory, Boston; Dir. of Bands; Mt. Everett Regl. HS, Sheffield, MA 01257, 413 229-8734; r. Plymouth Ln., Sheffield, MA 01257, 413 229-6675.
WARTERS, Anna Genevieve; '20 Cert. Eng. Educ., '33 MS; Retired Elem. Sch. Tchr.; r. RD 1 Bradford Co., Gillett, PA 16925.
WARTERS, Lois B.; '21 Cert., '38 Bs Mansfield; Retired; r. 37 First St., Mansfield, PA 16933, 717 662-2711.
WARTERS, Penelope Joan Hoffman (Richard E.); '59 BS Home Econ., '72 MS Elmira Coll.; Home Econ. Tchr.; Horseheads Central Sch. System, Center St., Horseheads, NY 14845, 607 759-5601; r. 922 S. Main St., Horseheads, NY 14845, 607 739-9629.
WARTERS, Richard E.; '58 BSEd Hist., '66 MA New York Univ.; Asst. Supt. of Schs.; Horseheads Central Sch. System, Center St., Horseheads, NY 14845, 607 739-5601; r. 922 S. Main St., Horseheads, NY 14845, 607 739-9629.
WARTERS, Vivian; '12; r. 2155 Rose St., Sarasota, FL 33579.
WARTON, Helen M.; '17; r. 1011 Main St., Avoca, PA 18641.
WASCAVICH, Carol A. '71 (See Mengel).
WASCO, Eileen R. '74 (See Spencer).
WASHBURN, Connie E.; '70; r. RD 3 Valley Park, Owego, NY 13827.
WASHBURN, Melissa S.; '69; r. RD 2, Towanda, PA 18848.
WASHELESKI, Jean M. '69 (See Fetzko).
WASILEWSKI, Chester J.; '48 BSEd Eng., Hist., '55 MA New York; Supv., Phys. Ed., Health; Athletic Dir.; Wilkes-Barre Area Sch. Dist., 730 S. Main St., Wilkes-Barre, PA 18711, 717 825-6881; r. 363 S. Meade St., Wilkes-Barre, PA 18702, 717 824-0314.
WASKO, Michael G.; '67; r. 51 Baldwin St., Binghamton, NY 13803.
WASLEY, John K.; '67; r. RD 1 Collins Hill Rd., Lockwood, NY 14859.
WASLEY, Sara Helen '42 (See Hall).
WASOWICZ, Kathryn; '70 BSEd Elem., '74 MSEd Elmira; Tchr.; Millerton Elem. Sch., Box O, Millerton, PA 16936; r. 108 Davis St., Blossburg, PA 16912, 717 638-2560.
WASSON, Beatrice; '38; r. E. Main St., Riverhead, NY 11901.
WATERMAN, Edith; '34; r. PO Box 22, Knoxville, PA 16928.
WATERMAN, Grace Kleese (Everett Q.); '34 BS Educ.; Retired Tchr.; r. Box 22, Knoxville, PA 16928, 814 326-4225.
WATERS, Annette L.; '20 Cert.; Retired Tchr.; r. 414 Willow St., Scranton, PA 18505, 717 342-5186.
WATKINS, Arthur E.; '63 BSEd Sci., '69 MEquiv. Murray St.; Sci. Tchr.; Liberty HS, Liberty, PA 16930, 717 324-2071; r. Buttonwood Rd., Liberty, PA 16930, 717 324-3511.
WATKINS, Barbara S. '48 (See Strous).
WATKINS, Candace I. Larson (Arthur E.); '67 BSEd Music; Bridal Cnslt.; Contempre Wedding Svcs., W. Southern Ave., Williamsport, PA 17701; r. Buttonwood Rd., Liberty, PA 16930, 717 324-3511.
WATKINS, Carol Wedseter; '67 BS Elem. Educ.; Tchr.; Towanda Sch. System, Towanda, PA 18848, 717 265-2644; r. 5 Mix Ave., Towanda, PA 18848, 717 265-9064.
WATKINS, Dale E.; '62 BS Elem. Educ., '72 MS SUNY, Potsdam; Fed. Project Coord., Principal; Gouverneur Central Schs., 133 E. Barney St., Gouverneur, NY 13642, 315 287-1949; r. 6 Church St., Philadelphia, NY 13673, 315 642-5545.
WATKINS, Danny R.; '73 BSEd, '77 MEd; Tchr.; Towanda Middle Sch., Towanda, PA 18848; r. 208 Chestnut St., Towanda, PA 18848, 717 265-6892.
WATKINS, Darwin L.; '66; r. 33 1/2 Main St., Wellsboro, PA 16901.
WATKINS, Doris E. Edwards (Charles O.); '29 BA Int. Educ.; r. 14 Brush St., Susquehanna, PA 18847, 717 853-4134.
WATKINS, Eleanor R. Meier (Edgar G.); '26, '52 BSEd Hofstra; Retired; r. 10447 Pineaire Dr., Sun City, AZ 85351, 602 974-0114.
WATKINS, Florence B. Honeywell (George W.); '20 Cert.; Retired; r. 810 Louisa St., Williamsport, PA 17701, 717 323-9311.
WATKINS, Florence F. '23 (See Sturdevant).
WATKINS, Forrest W.; '37 BSEd Math., Sci., '52 MS St. Bonaventure; Retired Sch. Couns.; r. 50 Grant St., Wellsboro, PA 16901, 717 724-5603.
WATKINS, James R.; '56 BS Elem. Educ., '62 MSEd SUNY, Fredonia; Elem. Supv., Principal; Scio Central Sch., Allentown, NY 14707, 716 593-5038; r. 212 Olive, Bolivar, NY 14715, 716 928-1725.
WATKINS, Janice '66 (See Reese).
WATKINS, Janice E. '71 (See Rebuck).
WATKINS, Lynne W. '68 (See Coolidge).
WATKINS, Marie Kopatz (Glen P.); '58 BS; Home Econ. Tchr.; Montrose Area HS, RD 3, Montrose, PA 18801; r. Box 24, Rushville, PA 18839, 717 934-2248.
WATKINS, Nancy '63 (See Wilson).
WATKINS, Patricia K.; '71; r. 771 Southport St., Elmira, NY 14904.
WATKINS, Ruth Jones (Reginald S.); '18 Cert. Educ.; Treas.; R.S. Watkins and Sons, Inc., Wells Rd., New Milford, CT 06776, 203 355-1121; r. Glen Rd., Sandy Hook, CT 06482, 203 426-2944.
WATKINS, Sandra; '68; r. 17 Charleston St., Wellsboro, PA 16901.
WATKINS, Susan E.; '73 BA Lang., '76 JD Dickinson; Student; St. Univ. New York, Geneseo; r. 120 Morris St., Blossburg, PA 16912, 717 638-3178.
WATKINS, Vera; '23 Cert. Elem. Educ.; Retired Tchr.; r. RD 2, Box 372, Ulster, PA 18850, 717 358-3219.
WATKINS, Viola D.; '35; r. Blossburg, PA 16912.
WATKINS, William M.; '57 BS Eng., Soc. Studies, '54 MEquiv. Kutztown St.; Chmn. Library Dept.; Wellsboro Sch. Dist., Wellsboro, PA 16901, 717 724-3547; r. 321 Ruah St., Blossburg, PA 16912, 717 638-3222.
WATSON, Ann B. Bonberger (Richard E.); '71 BSEd; Therapeutic Dietician; Lancaster Gen.

Hosp., 555 N. Duke St., Lancaster, PA; r. 126 W. Newport Rd., Lititz, PA 17543, 717 626-4288.
WATSON, Bonnie L. '77 (See Fraley).
WATSON, Brent W.; '70 BS Elem. Educ.; Tchr.; Laurel Highlands Sch. Dist., Bailey Ave., Uniontown, PA 15461; r. RD 1, Box 486X, Uniontown, PA 15401, 412 438-4674.
WATSON, Catherine R.; '67; r. 212 S. River St., Athens, PA 18810.
WATSON, Elizabeth A.; '32; r. 124 E. Congress St., Corry, PA 16407.
WATSON, Frederick L.; '31 BS Music; Retired; r. RD 1, Monroeton, PA 18832, 717 265-5568.
WATSON, J. Donald; '32 BS Math., Soc. Studies, '56 MEd Penn. St.; Retired Sch. Admin.; r. 124 E. Congress St., Corry, PA 16407, 814 665-9373.
WATSON, John W.; '70 BS Elem. Educ.; Owner; Village Inn Restaurant, 345 Deer Park Ave., Babylon, NY 11702, 516 587-9070; r. 80 Third Ave., Lindenhurst, NY 11758, 516 884-0428.
WATSON, Joseph R.; '63 BSEd; Bkpr.; Watson Bros. Inc., White Mills, PA 18473; r. RD 1, Hawley, PA 18428, 717 226-2527.
WATSON, Kay B.; '71; r. 1425 Fruitville Pike, Lancaster, PA 17601.
WATSON, Lyn C.; '77; r. Box 130, RD 1, Turbotville, PA 17772.
WATSON, Marci Augustine (Harry A., III); '71 BS Home Econ.; Home Econ. Tchr., Von Mauger Middle Sch., Middlesex, NJ 08846; r. 32 Austin Ave., Somerset, NJ 08873, 201 247-0980.
WATSON, Marian J. '52 (See Brink).
WATSON, Samuel; '69; r. 230 Main St., South Williamsport, PA 17701.
WATSON, Sarah; '16; r. 1445 N. Summer Ave., Scranton, PA 18508.
WATSON, Sharon L. (Thomas A.); '69 BS Elem.; Tchr.; Waverly Central Schs., Waverly, NY 14892, 607 563-9960; r. 113 Bradford St., Sayre, PA 18840, 717 885-4325.
WATSON, Thomas A.; '70 BS Geog.; Tchr.; Waverly Central Schs., 145 Elm St., Waverly, NY 14892, 607 565-8572; r. 113 Bradford St., Sayre, PA 18840, 717 885-4325.
WATSON, Wilhelmina Dezling (Arthur S.); '41 BS; Tchr.; Galeton Area Sch. Dist.; r. 247 W. Main St., Galeton, PA 16922, 814 435-2521.
WATTERS, Charles L.; '72 BS; Tchr.; Ada B. Chester Sch., Grant and Coal St., Easton, PA 18042, 215 258-2361; r. 2740 Jones Blvd., Easton, PA 18042, 215 252-4909.
WATTLES, Helen B.; '49; r. Greene, NY 13778.
WATTO, Kathryn B. Bower (Edward J.); '63 BS Home Econ.; Home Econ. Tchr.; Pocono Mountains HS; r. RD 1, Cresco, PA 18326.
WATTS, Edward; '73 BA Geog., '77 MDiv. East. Bapt. Theo. Sem.; r. RD 1, McAlisterville, PA 17049.
WATTS, Esther L.; '65; r. RD I, Millville, PA 17846.
WATTS, Pauline '23 (See Baldwin).
WATTS, Viola '27 (See Connerty).
WAUGH, Brenda E.; '76; r. RD 2, Tunkhannock, PA 18657.
WAY, Anna M. Simons (Robert G.); '75 BSEd Sec. Educ. Eng.; Tchr., Lang. Arts; Wyalusing Valley HS, Wyalusing, PA 18853, 717 746-1218; r. RD 2, Box 355, Wyalusing, PA 18853, 717 746-1397.
WAY, Ruth A.; '76; r. 305 Davis Rd., Havertown, PA 19083, 215 853-2696.
WAY, Susan Ann Sohn (Adrian); '73 BSEd Spec. Educ., '78 MEd Shippensburg St.; Spec. Educ. Tchr.; Capital Area Intermediate Unit, 26 N. Ninth St., Lemoyne, PA 17043, 717 761-6240; r. 1024 Apt. A South 19th, Harrisburg, PA 17104, 717 652-8629.
WAYNE, Kathryn A.; '73 BS; Tchr.; Central Intermediate Unit 10, Philipsburg, PA; r. 183 Walker St., Osceola Mills, PA 16666, 814 339-6909.
WAYNE, Michele H.; '62; r. 30 Evergreen Cir., Maple Shade, NJ 08052.
WEAKLAND, Richard T.; '75; r. 49 S. Main St., Mansfield, PA 16933.
WEALE, Martha E. Laffkas (Dewey R.); '61 BS Elem. Educ.; Elem. Tchr.; Smith Sch., Painted Post, NY 14870, 607 962-6304; r. 3 Cleveland Dr., Addison, NY 14801, 607 359-2179.
WEARING, Thomas A.; '75; r. 11 Reynolds Ave., Carbondale, PA 18407.
WEATHERILL, Ann M.; '73 BS Lib. Sci.; HS Librarian; Benton Area Sch. Dist., Park St., Benton, PA 17814, 717 925-2651; r. 131 Chestnut St., Millville, PA 17846, 717 458-5007.
WEAVER, Anne '64 (See Schooley).
WEAVER, David E.; '54 BSEd Elem. Educ.; Tchr., Spec. Educ.; Wyalusing Area Sch., Wyalusing, PA; r. RD 2, Mehoopany, PA 18629, 717 833-2438.
WEAVER, Doris Dussinger (Clifford C.); '48 BS Music; Tchr.; Summit Valley Elem. Sch., New Holland, PA 17755, 717 354-5486; r. Box 123, W. Main St., Brownstown, PA 17508, 717 656-7449.
WEAVER, Doris E. '64 (See Sherman).
WEAVER, James A.; '59 BS Soc. Studies; Soc. Studies Tchr.; Binghamton Central HS, Binghamton, NY; r. RD 2, Conklin, NY 13748, 607 775-1300.
WEAVER, Jayne Marie Radebaugh (Jack W.); '40 BSEd Elem. Educ.; r. 491 Seaward Ave., Bradford, PA 16701, 814 368-5415.
WEAVER, Linda W. '64 (See MacKay).
WEAVER, Mary L. '22 (See Gardner).
WEAVER, Stanley T.; '24 Cert.; r. Birchwood Apts. 1, Hemlock Rd., Sayre, PA 18840, 717 884-2513.
WEAVER, Susan Marie '68 (See Koch).
WEBB, Florence Brister (Stephen G.); '41 BA Music; Elem. Instrumental Instr.; Northeast Bradford Sch., RD 1, Rome, PA 18837; r. RD 1, River Rd., Nichols, NY 13812, 607 699-3178.
WEBB, Kathleen E.; '75 BSEd Home Econ.; Tchr., Home Econ.; Lower Paxton Jr. HS, Jonestown Rd., Harrisburg, PA 17112, 717 545-4703; r. 500 Nyes Rd., Harrisburg, PA 17112, 717 545-6468.
WEBB, Stephen G.; '63 BS Elem.; Elem. Tchr.; Northeast Bradford Sch. Dist., RD 1, Rome, PA 18837; r. RD 1, River Rd., Nichols, NY 13812, 607 699-3178.
WEBB, Virginia M.; '45; r. 75 Capilano Dr., Monato, CA 94947.
WEBER, Daniel G.; '66 BSEd Music, '72 MFA Carnegie-Mellon; Tchr., Instrumental Music; Swissvale Area Schs., 1800 Monongahela Ave., Pittsburgh, PA 15218, 412 731-5478; r. 6310 Darlington Rd., Pittsburgh, PA 15217.

WEBER, Eleanor J.; '48 BS Music, '52 MSEd Penn. St.; Pvt. Music Tchr., Same as residence; r. 37 Kellogg St., Erie, PA 16508, 814 459-0157.
WEBER, Marie W.; '43; r. 385 Stone Mill Tr. NE, Atlanta, GA 30308.
WEBER, Mark D.; '77 BSEd; Music Tchr.; Holiday Pub. Schs.; r. Box 261, Halliday, ND 58636, 701 938-4367.
WEBER, Susan Jeanne '73 (See Dressler).
WEBER, Susan L.; '77 BSEd; Tchr.; Indian Crest Jr. HS; r. Box 479, Skippack, PA 19474, 215 287-6446.
WEBSTER, Bernice '26 (See Benson).
WEBSTER, Dewey F.; '47 BSEd Math., Sci., '55 MEd Penn. St.; Tchr., Admin. Asst.; Campbell Central Sch., Campbell, NY 14821, 607 527-8811; r. Box 248, Campbell, NY 14821, 607 527-8172.
WEBSTER, Flora M. Borst (Clayton H.); '13; r. 560 W. Main Ext., Westfield, PA 16950, 814 367-5267.
WEBSTER, Florence E. Hatch (Frank W.); '33 Cert. Elem.; Former Tchr.; r. RD 1, Troy, PA 16947, 717 297-2881.
WEBSTER, Florence Winifred Macorkel (Dewey F.); '49 BSEd Elem.; Kndgtn. Tchr.; Campbell Central Sch., Campbell, NY 14821, 607 527-8811; r. Box 248, Campbell, NY 14821, 607 527-8172.
WEBSTER, Frank W.; '33 BS Math. and Sci.; Retired Tchr.; r. RD 1, Troy, PA 16947, 717 297-2881.
WEBSTER, Hazel A. '16 (See Holland).
WEBSTER, Helen O.; r. 108 Broad St., Port Allegany, PA 16743.
WEBSTER, Howard E.; '53 BSEd, '55 MS Penn. St.; Couns.; Amherst Jr. HS, Amherst, NY 14226; r. 18 Malvern Curve, Tonawanda, NY 14150, 716 833-1426.
WEBSTER, Jean '39 (See Putnam).
WEBSTER, Joan M.; '77; r. RD 3 Box 214, Mansfield, PA 16933.
WEBSTER, Joyce L. Merrell (Howard E.); '52 BS Home Econ., '55 Masters Penn. St.; Homemaker; Tchr.; r. 18 Malvern Curve, Tonawanda, NY 14150, 716 833-1426.
WEBSTER, Larry; '67; r. 214 Olive Ave., Du Bois, PA 15801.
WEBSTER, Lucy E. Acla (Archie W.); '24 Cert.; Retired; r. RD 1, Box 28, Monroeton, PA 18832, 717 265-3659.
WEBSTER, Mary R.; '23 Cert., '58 BSEd Cortland St.; Retired Tchr.; r. 212 Steuben St., Corning, NY 14830, 607 936-6408.
WEBSTER, Patricia A.; '77 BSEd Music; Optician; Wall and Ochs, 1531 Harrison St., Philadelphia, PA 19124, 215 743-1211; r. 1769 Bridge St., Philadelphia, PA 19124, 215 743-1619.
WEBSTER, Wayne L.; '69; r. 1308 Hepburn St., Williamsport, PA 17701.
WECHSLER, Mary Ann '69 (See Noto).
WEDGE, Julia A. '28 (See French).
WEDSETER, Carol '67 (See Watkins).
WEED, Charles E.; '47 BSEd Biol., '71 DEd Penn. St.; Prof., Chmn., Dept. of Biol.; Mansfield St. Coll., Mansfield, PA 16933, 717 662-4282; r. 63 Mann St., Mansfield, PA 16933, 717 662-2360.
WEED, Sharon K. '65 (See Jones).
WEEGAR, Mary Louise '59 (See Martini).
WEEKER, Maxine E.; '43; r. 1528 Kirkwood Rd., Baltimore, MD 21200.
WEEKS, Ava H.; '26 Cert, '41 BS; Retired Elem. Tchr.; r. Ulster, PA 18850.
WEEKS, Benn; '30 BSEd Sci., '41 MSEd Duke; Retired Sci. Dept. Chmn.; Dir., Adult Educ., 436 Laurel Rd., Rockville Centre, NY 11570, 516 764-1169; r. 42 Lake Dr., Shelter Island, NY 11964, 516 749-1289.
WEEKS, Helen '76 (See Robbins).
WEEKS, Jean; '61; r. 68 Marconi Ave., Iselin, NJ 08830.
WEEKS, Leslie F.; '74; r. 1021 Oak Ave., Linwood, NJ 08221.
WEEKS, Maudie M. Hewitt (Edwin R.); '36 BSEd Elem. Educ.; Cnslt.; Coord. Housing Project; Comm. Dev., Housing and Soc. Planning; Hope Village, Coop. Comm. Inc., Same as residence; r. Ann Lee Dr., Shaker Hts., North Rose, NY 14516, 315 488-4267.
WEEKS, Valerie M.; '73; r. 1021 Oak Ave., Linwood, NJ 08221.
WEHR, A. Jeannette '44 (See Strong).
WEIBEL, Helen; '18 Cert.; Tchr.; r. 119 Main St., Taylor, PA.
WEIBLEY, Deborah K. '73 (See Riley).
WEIDMAN, Jean Marie '70 (See Hammond).
WEIDMAN, Jean Marie '70 (See Hammond).
WEIDMAN, Suzann L. '66 (See Kannapel).
WEIFINBACK, Rena R.; '18; r. 649 SE Second St., Deerfield Beach, FL 33441.
WEIGEL, Douglas W.; '52 BSEd Music, Elem. Educ., '58 MA Edinboro St.; Elem. Principal; Fairview Sch. Dist., Fairview, PA 16415, 814 474-2671; r. Whitehall Village 7206 W. Lake Rd., Fairview, PA 16415, 814 474-3660.
WEIGEL, G. Charmaine Loveland (Douglas W.); '51 BSEd Eng., Soc. Studies, Sec.; r. 7206 W. Lake Rd., Whitehall Village, Fairview, PA 16415, 814 474-3660.
WEIGEL, Karen Louise; '75 BSEd Home Econ.; Home Econ. Tchr., Youngsville HS, 227 College St., Youngsville, PA 16371, 814 563-7503; r. 121 1/2 E. Wayne St., Warren, PA 16365, 814 723-6872.
WEIGLE, G. Charmaine; '51; r. 5530 Cherry St., Erie, PA 16509.
WEIGLE, Mabel Mae Felty (Percy A.); '26 Cert. Home Econ., '48 BS, '58 MS Drexel Inst.; Retired Clothing Spec.; r. 9 W. Salisbury Dr., Wilmington, DE 19809, 302 764-2780.
WEIL, Jeanne L. '45 (See Kocher).
WEILAGE, Margaret '68 (See Baggetta).
WEIMER, David H.; '73 BA Eng.; Assoc. Merchandise Mgr.; The Bon-Ton, E. Market St., Lewistown, PA 17044, 717 248-7858; r. 109 S. Walnut St., Lewistown, PA 17044, 717 248-8076.
WEIMER, Patricia R. Schau (Robert D.); '54 BS Music; Pres., Bd. of Educ.; Morrisville-Eaton Central Sch., Fearon Rd., Morrisville, NY 13408, 315 684-9300; r. RD Pine Woods, Box 72, Bouckville, NY 13310, 315 893-7061.
WEINBERG, Florence R.; '40 BSEd Elem. Educ., '70 MS Wroxton; Tchr.; Wyoming Valley West Sch. Dist., Maple St., Kingston, PA 18704; r. 564 Meadowland Ave., Kingston, PA 18704, 717 288-3542.
WEINBERG, Linda L. Pullman (Steven J.); '71 BS; Tchr.; Neshaminy Sch. Dist., Bucks County, PA, 215 576-6876; r. 226 Hamel Ave., North Hills, PA 19038.

WEINEL, Thomas J.; '68 BS Math.; HS Tchr.; Canandaigua City Sch. Dist., Granger St., Canandaigua, NY 14424, 716 394-0100; r. Cnty. RD 47 RD 2, Canandaigua, NY 14424, 716 394-8847.
WEINER, James F.; '73; r. 63 Green St., Brookline, MA 02147.
WEINHOLD, Candace E.; '77 BS; Asst. Dietitian; Brekshein, RD 1, Leesport, PA 19604; r. 922 Exeter, Reading, PA 19604, 215 373-4352.
WEINSTEIN, Phillip; '71; r. 6 S. Main St., Lumberton, NJ 08048.
WEINSTEIN, Phillip R.; '71 BS Soc. Sci.; Student; r. Gorden Conwell Seminary, South Hamilton, MA 01982.
WEIR, Lois E. '36 (See Ashkar).
WEIRICH, Elsie Mae '59 (See Reighard).
WEIS, Jamella Hall (John H.); '70 BS Lib. Sci., '74 MLS Shippensburg St.; Homemaker; r. 6460 Colchester Ave., Harrisburg, PA 17111, 717 564-3204.
WEIS, Dr. John H.; '70 BS Biol., '76 DO Philadelphia Coll. of Osteopathic Med.; Physician; Family Med. Assocs., 7 W. Main St., Ste. 202, Hummelstown, PA 17036, 717 566-2565; r. 6460 Colchester Ave., Harrisburg, PA 17111, 717 564-3204.
WEISBROD, Carol '67 (See Scopimich).
WEISBROD, Patricia L. '64 (See Schatz).
WEISEL, Lorenz H.; '49; r. 19 Arnet Pl., Cranford, NJ 07016.
WEISER, Joan Rose (Donald J.); '65 BSEd Educ., '71 MA Temple; Homemaker; r. 4222 Anita Dr., RD 1, Collegeville, PA 19426, 215 489-3772.
WEISGOLD, Mark E.; '72 BS Soc. Studies; Sales; Roosevelt Mem. Pk.; r. 2607 Welsh Rd., Apt. D-305, Philadelphia, PA 19414, 215 934-7374.
WEISKOPFF, James L.; '70 BSEd Math.; Probation Ofcr.; Tioga Cnty. Probation Dept., PO Box 174, Wellsboro, PA 16901, 717 724-1906; r. Box 135, RD 2, Wellsboro, PA 16901, 717 724-2118.
WEISKOPFF, Joann M.; '70; r. Box 141, Wellsboro, PA 16901.
WEISS, Andrea J.; '75; r. 1914 SW 31st, Allentown, PA 18103.
WEISS, John N.; '63; r. Main St., Tioga, PA 16946.
WEISS, Ralph A.; '74; r. 27 Vine St., Ashley, PA 18706.
WEISS, Robert P.; '74 BS; Claims Rep.; HEW Soc. Security Admin., Plainfield, NJ 07060, 201 561-6200; r. 1165 Rt. 22, Apt. 82, North Plainfield, NJ 07060, 201 756-5432.
WEIT, Andrew M.; '49; r. Ephrata, PA 17522.
WEITZEL, Diane Garman (Donald E.); '70 BSEd Elem. Educ., '73 MEd Shippensburg St.; Tchr.; Hollidaysburg Area Sch. Dist., Allegheny St., Hollidaysburg, PA 16648; r. RD 2, Box 573, Hollidaysburg, PA 16648, 814 695-2918.
WELCH, Arline Kettell; '64 BSEd Home Econ.; Tchr., Home Econ.; Ipswich HS, School St., Ipswich, MA, 617 356-3137; r. 1 Highland Ave., Ipswich, MA 01983, 617 356-4441.
WELCH, Betty J. '65 (See Malloy).
WELCH, Eugene; '63; r. 1 Hughland Ave., Ipswich, MA 01938.
WELCH, Mary K. '58 (See Va).
WELCH, Mary Katherine '72 (See Rich).
WELCH, Sara Ann (Richard E.); '64 BSEd Elem. Educ.; Elem. Tchr.; Homer Central Sch., Clinton Ave. Ext., Homer, NY 13077, 607 749-7241; r. 7 Banks St., Cortland, NY 13045, 607 753-8997.
WELCH, Susan Sundberg (Jim W.); '60 BSEd; Elem. Tchr.; North. Tioga Sch. Dist., Main St., Elkland, PA, 717 827-2171; r. Box 810, RD 3, Mansfield, PA 16933, 717 549-7281.
WELCHANS, Geralyn L. '69 (See Fausnaught).
WELFLING, Hugh S.; '66 BS; Secondary Spec. Educ., Galeton HS, Galeton, PA 16922; r. RD, Galeton, PA 16922, 814 435-6616.
WELKER, Alice Frye (George E.); '70 MAEd; Music Tchr.; Williamsport Area Sch. Dist., Woodward Twp., Williamsport, PA 17701, 717 326-3501; r. RD 4, Box 644, Montoursville, PA 17754, 717 433-3698.
WELKER, Barbara Susan '72 (See White).
WELKER, Jack C.; '75 BS Elem. Educ.; Tchr.; Halifax Elem. Sch., Halifax, PA 17032; r. 310 Wiconisco St., Wiconisco, PA 17097, 717 453-7212.
WELLENDORF, Esther P. '50 (See Carlson).
WELLER, Christie M. Kolva (Steven C.); '73 BS Home Econ., '77 MS Temple; Home Econ. Tchr.; Millersburg Area Sch. Dist., 799 Center St., Millersburg, PA 17061, 717 692-2108; r. 775 State St., Millersburg, PA 17061, 717 692-2284.
WELLER, Grover; '69; r. Gilbertsville, NY 13776.
WELLER, Leda '28 (See Kirk).
WELLER, Ralph H.; '49; r. 225 East 36th St., New York, NY 10016.
WELLER, Dr. Steven C.; '71 Chem., '75 OD Penn. Coll. of Optometry; Dr. of Optometry, 321 Union St., Millersburg, PA 17061, 717 692-2122; r. 775 State St., Millersburg, PA 17061, 717 692-2284.
WELLES, Bertha S.; '56; r. RD 2, Wyalusing, PA 18853.
WELLES, Eleanor Battenberg (Ernest E.); '18 Cert., '48 BSEd Marywood; Retired Tchr.; r. 1009 Grandview St., Scranton, PA 18509, 717 344-1437.
WELLES, Sally Schulze '35 (See Schmoll).
WELLIVER, Carolyn '31 (See Dunbar).
WELLIVER, Eugene; '54 BSEd Music, '59 MA Columbia Tchrs.; Chmn., Music Dept.; Rye HS, Parsons St., Rye, NY 10580, 914 967-6100; r. 29 Benedict Ave., White Plains, NY 10603, 914 949-8254.
WELLIVER, Patricia B.; '74; r. RD 3, Wyalusing, PA 18853.
WELLS, Denise A. Gibbs (Christopher A.); '74 BSEd Home Econ.; Home Econ. Tchr.; Babylon Jr. Sr. HS, 50 Railroad Ave., Babylon, NY 11752, 516 661-5810; r. 4043 Remsen St., Seaford, NY 11783, 516 781-6217.
WELLS, Elwood O.; '43 BSEd Music; Summer Park Ranger; Promised Land Park; r. 202 Church St., Glen Rock, PA 17327, 717 235-2898.
WELLS, Gladys L. Tiffany (Robert F.); '16; r. 20 Main St., Candor, NY 13743, 607 659-3724.
WELLS, Hazel '39 (See Newell).
WELLS, Jean '36 (See Moore).
WELLS, Leona; '40; r. RD 1, Albion, NY 14411, 716 589-5058.
WELLS, Margaret C.; '76; r. 325C Morris St., Crum Lynne, PA 19022.
WELLS, Marilyn K. Hall (Allen D.); '72 BS Elem. Educ.; Tchr.; R.B. Walter Elem. Sch., RD 2, Tioga, PA 16946; r. Box 75, Lindley, NY 14858, 607 523-7760.

WELLS, Rosanne Rupert (Mansel S.); '35 Cert., '68 BS; Retired Tchr.; r. 405 W. King St., Smethport, PA 16749, 814 887-2430.
WELLS, Rose Marie '70 (See Kipp).
WELLS, Sally A.; '75 BSEd Home Econ.; Home Econ. Tchr.; Chester Cnty. Intermediate Unit 24, 33 Modena Rd., Coatesville, PA 19320, 215 384-0203; r. 8 Heritage Ln., Exton, PA 19341, 215 363-2899.
WELLS, Sibyl Louise '19 (See Post).
WELSH, David L.; '60 BS Eng., '63 MS Elmira Coll.; Principal; Rosamond HS, PO Drwr. CC, Rosamond, CA 93560, 805 256-3431; r. Rosamond, CA 93560.
WELSH, Mary J. '72 (See Adams).
WELSH, Patricia Colegrove (Robert A.); '55 BS Elem. Educ.; Tchr.; Riverside Elem. Sch., Joppa, MD 21085; r. 409 Garnet Rd., Joppa, MD 21085, 301 679-6927.
WELSH, Patricia M. Bieber (John C.); '56 BS Elem.; Homemaker; r. 1533 Maravilla Ave., Ft. Myers, FL 33901.
WELTY, Wilma; '35 BSEd; Tchr., Lindley, NY; r. 661 Orcutt Rd., Lindley, NY 14858, 607 523-7336.
WENDEL, Louise B.; '64; r. 550 James St., Hazleton, PA 18201.
WENDEL, Louise D. '64 (See Innella).
WENDLE, Mary '31 (See Heacock).
WENDT, Debra S.; '74; r. Lancaster, PA 17604, 717 394-2068.
WENGER, Alice F. '64 (See Juppenlatz).
WENNER, Ruth A.; '77; r. 51 East Ave., Wellsboro, PA 16901.
WENRICH, Kenneth W.; '73; r. RD 3, Box 306, Reading, PA 19606.
WENSCHHOF, Nancy Lee Kime (Clyde A., Jr.); '65 BSEd Eng.; Homemaker; Zoning Enforcement Ofcr.; Liberty Twp., Same as residence; r. RD 2, Box 138, Fairfield, PA 17320, 717 642-5747.
WENSLOW, James; '56; r. 406 Walnut St., Kane, PA 16735.
WENSTRAN, Beulah S.; '09; r. Ludlow, PA 16333.
WENTLANDT, Anne J. '66 (See Cheezum).
WENTWORTH, Barbara M. Darby (Frank B.); '71 BSEd Elem. Educ., Spec. Educ.; Spec. Educ. Tchr.; Ellenville Central Schs., Maple Ave., Ellenville, NY 12428, 914 647-7100; r. Box 196, Summitville, NY 12781, 914 888-2173.
WENTWORTH, Frank B.; '70 BSEd Soc. Sci.; Soc. Studies Tchr.; Ellenville Central Sch., Maple Ave., Ellenville, NY 12428, 914 647-7100; r. Box 196, Summitville, NY 12781, 914 888-2173.
WENTZ, Lt. Warren W., Jr.; '73 BSEd Pol. Sci., '73 MS Rehab. Couns. Scranton; 2Lt. Med. Svc. Corps; Grad. Student; US Army; Mansfield St.; r. 1258 Ellsworth Cir., Whitehall, PA 18052.
WENTZEL, Anna Maria Schneider (Thomas L.); '70 BA German, '75 MEd Millersville St.; Guidance Couns.; Cedar Crest HS, 115 E. Evergreen Rd., Lebanon, PA 17042, 717 273-2031; r. 231 S. Broad St., Lititz, PA 17543, 717 626-7854.
WENTZEL, Melvin E.; '74 BS Soc. Studies, '77 MEd; Tchr., Soc. Studies; Canton Area Sch. Dist., 139 E. Main St., Canton, PA 17724, 717 673-5136; r. 170 Center St., Troy, PA 16947, 717 297-3005.
WENTZLER, Suzanne '74 (See Williams).
WENZEL, Gary C.; '67 BS Eng., '74 MA Penn. St.; Tchr., Eng., Addison HS, Addison, NY 14801; r. 103 Laurel Ln., Horseheads, NY 14845, 607 739-8125.
WENZEL, Kensie J. Elliott (Gary C.); '67 BSEd Elem., '75 MS Elmira; Elem. Tchr.; Gardner Rd. Sch., Horseheads, NY 14845; r. 103 Laurel Ln., Horseheads, NY 14845, 607 739-8125.
WENZEL, Sally Lou Bardine (Carlton E.); '75 BS Music; Music Tchr.; Altoona Area Sch. Dist., Sixth Ave. and 14th St., Altoona, PA 16601, 814 944-8101; r. Brush Run Apts., 111, Hollidaysburg, PA 16648, 814 695-5963.
WERBER, Esther D.; '20; r. 28 Holly Dr., Woodbury, NJ 08096.
WERICH, Elsie; '59; r. 506 Hutchinson Ave., Canonsburg, PA 15317.
WERITZ, Mary A.; '72 BS Lib. Educ.; Switchboard Operator, Admissions Secy.; Warren Gen. Hosp., Crescent Pk., Warren, PA 16365, 814 723-3300; r. 18 1/2 W. Third Ave., Warren, PA 16365, 814 726-0559.
WERKHEISER, Nancy M. Miller (Roderick A.); '60 BS Home Econ.; Tchr., Home Arts; Philip F. Lauer Middle Sch., Blata and Firmstone St., Easton, PA 18042, 215 258-0841; r. 650 Prospect St., Tatamy, PA 18085, 215 253-3774.
WERKHEISER, Wanda C.; '71 BS Home Econ. Educ.; Home Econ.; Penn. St. Univ. Ext. Svc., 400 Markley St., Norristown, PA 19401, 215 277-0574; r. Box 70, Worcester, PA 19490, 215 584-0927.
WERNER, Debora J. Nearhoof (Curtis A.); '72 BS Elem. Educ., '75 MEd Shippensburg St.; Tchr.; Carlisle Area Sch. Dist., Bellaire Elem. Sch., Waggoner's Gap Rd., Carlisle, PA 17013, 717 249-1801; r. RD 9, Box 489, Carlisle, PA 17013, 717 243-8902.
WERNER, Gloria J. Gillespie (John N.); '74 BS; Tchr.; Warren Cnty. Sch. Dist., Sheffield, PA 16347, 814 968-3720; r. 411 Church St., Sheffield, PA 16347, 814 968-5625.
WERNER, John N.; '73 BS; Math Tchr; Coach; Warren Cnty. Sch. Dist., Sheffield, PA 16347, 814 968-3720; r. 411 Church St., Sheffield, PA 16347, 814 968-5625.
WERNER, Nancy W.; '68; r. 3608C Cadet Sheridan, Schofield, HI 96786, 808 624-9742.
WERNER, Shirley Ann '59 (See Witmer).
WERNTZ, Deborah J.; '77; r. RD 1, Willow Street, PA 17584.
WERT, Constance A.; r. RD 2 Box 228, Mansfield, PA 16933.
WERT, Judy Ann; '76 BSEd Elem. Educ.; Soc. Studies Tchr.; Halifax Area Middle Sch., RD 3, Halifax, PA 17032, 717 896-3416; r. 350 North St., Millersburg, PA 17061, 717 692-2350.
WERTS, Arnold L.; '73 BS; Pa. Dept. of Trans., Wellsboro, PA 16901; r. RD 3, PO Box 726, Wellsboro, PA 16901, 717 724-1067.
WERTZ, Donald W.; '67 BSEd Soc. Studies; r. 3210 Sunnyside Ave., Harrisburg, PA 17109, 717 545-7931.
WERTZ, Marilyn Ann Storer (Lawrence W.); '71 BS Music; Pvt. Piano Organ Tchr.; Elem. Sch. Music Tchr.; Warrior Run Area Sch. Dist., RD, Turbotville, PA 17772; r. 240 Broadway, Turbotville, PA 17772, 717 649-5907.
WERTZ, Marna K.; '72; r. RD 1 Floral Ln., Dauphin, PA 17018.

WESCOTT, Margaret Pritchard (Harold G.); '26 Cert.; Retired Tchr.; r. 740 Jackson Dr., Susquehanna, PA 18847, 717 853-3342.
WESMILLER, Gary; '69 BS; Customer Relations; Delta Airlines, 1 Penn Plz., New York, NY 10001, 212 239-0700; r. 1011 Fourth St., West Babylon, NY 11704.
WESMILLER, Randy E. Gladding; '72 BSEd, '76 MA Univ. of New York; Tchr.; First Street Elem. Sch., Ronkonkoma, NY; r. 1011 Fourth St., West Babylon, NY 11704, 516 884-6683.
WESNER, Sandra Kissinger (R. Leland, Jr.); '69 BSEd Home Econ., '72 MEd Penn. St.; Home Econ. Tchr.; Pottstown Sch. Dist., Franklin and East Sts., Pottstown, PA 19464, 215 323-8200; r. Box 446, RD 1, Perkiomenville, PA 18074.
WESSLING, Amy Frances Reese (George A.); '29 Cert. Elem. Educ., '49 BSEd, '61 MEd Penn. St.; Retired Tchr.; r. RD 1, Box C.H. 41, Church Hill Manor, Reedsville, PA 17084, 717 667-2545.
WEST, Annabel; '20; r. 114 Philadelphia Ave., Pittston, PA 18640.
WEST, Barbara L. '39 (See Peage).
WEST, Brenda I. Button (Sheldon P.); '61 BS Music; Elem. Tchr.; Campbell Central Sch., Main St., Campbell, NY 14821, 607 527-3291; r. 8477 Knox St., Campbell, NY 14821, 607 527-4434.
WEST, Clara Ella '46 (See Escott).
WEST, David R.; '63; r. Sanford Rd. W., Springfield, PA 19064.
WEST, Dorothy M. '30 (See Gleason).
WEST, Edith Rieppel (Joseph R.); '37 BS Home Econ.; Homemaker; r. Box 54, Middlebury Center, PA 16935, 717 376-5031.
WEST, Elaine M.; '63; r. 88 Maple Pl., North Warren, PA 16365.
WEST, Foster C.; '76 BA Math.; Ofcr. Trainee; Citizens and North. Bank, Main St., Wellsboro, PA 16901, 717 724-3411; r. 18 East Ave., Wellsboro, PA 16901, 717 724-1681.
WEST, Helen; '28; r. Chinchilla, PA 18410.
WEST, Helen D.; '12; r. 111 Madison Ave., Elmira, NY 14901.
WEST, Helen T. McLarney (Ronald D.); '74 BSEd Elem. Educ.; r. 1142 Portland St., Pittsburgh, PA 15206, 412 362-7770.
WEST, James; '68; r. 331 Main St., Swoyersville, PA 18704.
WEST, Joseph R.; '36 BS Math.; Farmer; Joe West Dairy Farm, Same as residence; r. RD 1, Middlebury Center, PA 16935, 717 376-5031.
WEST, Mary A. '44 (See Maconi).
WEST, Richard D.; '63 BS Music; Instrumental Music Dir.; Warren Area HS, 345 Fifth Ave. E., Warren, PA 16365, 814 723-7101; r. 624 N. Main St., Youngsville, PA 16371, 814 563-7285.
WEST, Ronald D.; '74 BA Hist.; Grad. Student; Univ. of Pittsburgh; r. 1142 Portland St., Pittsburgh, PA 15206, 412 362-7770.
WEST, Sara L. Clark (Stuart L.); '39 BS Home Econ.; Retired; r. RD 1, Box 173, Mansfield, PA 16933, 717 662-3533.
WEST, Sheldon P.; '59 BS Sec. Soc. Studies, Geog., '63 MA St. Univ. of New York, Geneseo; Soc. Studies Tchr.; Campbell Central Sch., Main St., Campbell, NY 14821, 607 527-3291; r. 8477 Knox St., Campbell, NY 14821, 607 527-4434.
WEST, Maj. Sherman E.; '64 BSEd Elem. Educ.; USAF; r. RD 1, Box 133, Tioga, PA 16946, 717 835-5193.
WEST, Susan '68 (See DeSanto).
WESTBROOK, Betty '41 (See Usas).
WESTBROOK, Faith E. '28 (See Darrow).
WESTBROOK, Robyn C.; '70; r. Baptist Bible Coll., Clarks Summit, PA 18411.
WESTER, Daniel G.; '75; r. Rt. 6, Box 509 Parker, Ocala, FL 32670.
WESTGATE, Joyce Maureen; '72 BS Elem. Educ., Cert. Marywood; Elem. Sch. Tchr.; Quakertown Comm. Sch. Dist., 123 S. Seventh St., Quakertown, PA 18951, 215 536-2300; r. RD 2, Box 11A, Quakertown, PA 18951, 215 536-5298.
WESTLAKE, Diane; '67; r. 3604 Centerfield Rd., Harrisburg, PA 17109.
WESTLAKE, Sylia M.; '73; r. RD 1, Box 181, Millerton, PA 16936.
WESTON, Pearl Margaret Tuthill (Stanley); '21 Eng.; Retired Tchr. Chatham, N.J. Bd. of Educ.; r. 88 Fairmount Ave., Chatham, NJ 07928, 201 635-0817.
WESTON, Sandra G.; '69; r. 1008 Elmwood Ave., Buffalo, NY 14223.
WETHERBEE, Linda B.; '72; r. RD 1, Box 131, Liberty, PA 16930.
WETHERBEE, William B.; '51 BS Math., Gen. Sci., Eng., '64 Spec. Educ. Bowling Green St.; Assoc. Prof., Math.; Mansfield St. Coll., Mansfield, PA 16933, 717 662-4062; r. 46 East Ave., Wellsboro, PA 16901, 717 724-3021.
WETHERLY, Vera Mabel Carter (Earl L.); '18 Cert.; Retired Tchr.; r. 301 Third Ave., Melbourne Beach, FL 32951, 305 723-5372.
WETHERUP, George A.; '76 AS Respiratory Therapy; Supv., Clinical Instr.; Respiratory Therapy Dept., Robert Packer Hosp., Gulthrie Sq., Sayre, PA 18840, 717 888-6666; r. 210 Westinghouse Rd., Horseheads, NY 14845, 607 739-9108.
WETMORE, Byron Foster; '54 BS, '57 BS Penn. St.; VP, Engr. and Equipment; The Lane Construction Corp., E. Main St., Meriden, CT 06450; r. 1210 Kensington Rd., Kensington, CT 06037, 203 828-0122.
WETMORE, Elizabeth Brace '46 (See Dale).
WETMORE, Foster; '54; r. 400 McCanns Blvd., Elmira, NY 14901.
WETMORE, Gertrude '13 (See Martin).
WETMORE, Marjorie J. '52 (See Tewksbury).
WETMORE, Marlene R. Borck (Byron F.); '56 BS Home Econ.; Tchr., Homemaker; r. 1210 Kensington Rd., Kensington, CT 06037, 203 828-0122.
WETMORE, Vera Marie '70 (See BeGell).
WETZEL, Louise A. '74 (See Wolf).
WETZEL, Roger; '65; r. Valley View, PA 17983.
WEYMAN, Debra L. Brungart (Thomas L.); '74 BA Hist.; Receptionist, X-Ray Dept.; Grad. Hosp., 19th and Lombard St., Philadelphia, PA, 215 546-4500; r. 4039 Chestnut St., Apt. 407, Philadelphia, PA 19104, 215 382-9728.
WEYMAN, Michael D.; '69 BS Math.; Tchr.; Dallas Sch. Dist., Dallas, PA 18612, 717 675-5201; r. Idlewood Dr., Haddonfield Hills, Dallas, PA 18612, 717 675-5702.
WEYMAN, Sandra Lee Ard (Michael D.); '69 BS Eng.; r. Idlewood Dr., Haddonfield Hills, Dallas, PA 18612, 717 675-5702.
WEYMAN, Thomas L.; '74 BA Biol., '78 DMD Penn.; Dental Student; Univ. of Penn., 4001 Spruce St., Philadelphia, PA 19104, 215 243-8961; r. 4039 Chestnut St., Apt. 407, Philadelphia, PA 19104, 215 382-9728.

WEYRICK, John A.; '73; r. 11436-1 Second St. N., St. Petersburg, FL 33702.
WHALEN, Mary V.; '77; r. 220 Second St., Elkland, PA 16920.
WHALEN, William F.; '69 BS Elem. Educ., '77 MEd Lehigh; Psych. Tchr.; Easton Area Sch. Dist., 25th and William Penn Hwy., Easton, PA 18042, 215 258-4321; r. 3049 Hermitage Ave., Easton, PA 18042, 215 253-3436.
WHARTENBY, Mary Catherine English (C. A.); '41 BSEd Sec. Educ., Eng., '68 JD Golden Gate; Regl. Design Mgr.; Conn. Gen. Life Ins. Co., PO Box 4170, San Mateo, CA 94404, 415 574-1861; r. 40 Corte Alegre, Millbrae, CA 94030, 415 697-6876.
WHARTON, Mary B.; '31; r. 2514 Main St., Peckville, PA 18452.
WHEATLEY, Dr. Jack T.; '66 BS Educ., '72 DC Palmer Coll. of Chiropractic; Dr. of Chiropractic; Chandler Chiropractic Clinic, 602 963-9700; r. 920 N. Arizona Ave., 6, Chandler, AZ 85224, 602 962-9018.
WHEATLEY, Jerry D.; '66 BA Biol.; r. 3 Cone St., Wellsboro, PA 16901.
WHEATON, Eleanor; '38; r. 86 Bigelow St., Binghamton, NY 13904.
WHEATON, Margaret E. Inman (Merton B.); '28 Cert.; Homemaker; r. Rome, PA 18837, 717 395-3385.
WHEATON, Marion; '57; r. RD 2, Nichols, NY 13812.
WHEATON, Teresa A.; '76; r. RD 3, Box 110, Westfield, PA 16950.
WHEELER, Albert (Bisky); '58 BSEd Educ., '69 MS Elmira; Elem. Sch. Tchr.; Elmira City Sch. Dist., Fassett Sch., Elmira, NY 14901; r. 378 W. Church St., Elmira, NY 14901, 607 733-4992.
WHEELER, Cheryl A.; '67; r. Box 295, Clifton, AZ 85533.
WHEELER, Crescence M. '69 (See Randise).
WHEELER, Darlene A.; '71; r. 276 Chowan Ln., Virginia Beach, VA 23462.
WHEELER, Dolores Anne Griffin (Albert L.); '57 BSEd Eng., '77 MS Elmira; Elem. Sch. Tchr.; Elmira Schs.; r. 378 W. Church St., Elmira, NY 14901, 607 733-4992.
WHEELER, Dorothy May '65 (See Robertson).
WHEELER, Jeanette; '34; r. Lanesboro, PA 18827.
WHEELER, Marie H.; '50; r. RD 1, Dushore, PA 18614.
WHEELER, Marilyn Lucille Harkness (Donald G.); '68 BS Sch. Nursing; Nurse; Athens Area Sch. System, Athens, PA 18810, 717 888-7766; r. 149 N. Elmira St., Athens, PA 18810, 717 888-7463.
WHEELER, Mary Rachel Greiner (Robert M.); '38 BSEd Hist.; Homemaker; r. RD 1, Emmaus, PA 18049, 215 967-3242.
WHEELER, Matilda Edith Caswell (John W.); '34 BS Music; Retired Music Tchr.; r. 260 University Cir., Athens, GA 30605, 404 549-5448.
WHEELER, Milton W.; '50 BS Hist., '51 MS Alfred; Retired Hist. Tchr.; r. Box 71, Kanona, NY 14856, 607 776-4497.
WHEELER, Susan L. '29 (See Hopfer).
WHEELER, Thomas; '67; r. 50 S. Front St., Lewisburg, PA 17837.
WHEELER, Virginia; '67; r. Phoenixville, PA 19460.
WHEELER, Wellington; '36; r. 3619 Hubbard St., Leesburg, FL 32748.
WHEITZ, Patricia Kinsman; '74; r. 29 Dickinson Ave., Trenton, NJ 08629.
WHETSTONE, Clarence; '54; r. Sonestown, PA 17770.
WHIPKEY, Janet L. '75 (See Kellrer).
WHIPPLE, Amy '28 (See Repsher).
WHIPPLE, Ellen Ruth; '74 Elem. Educ., '74 MEd; Tchr.; Wyalusing Area Sch. Dist., Laceyville Elem., Laceyville, PA 18623, 717 869-1229; r. 229 E. Main, Laceyville, PA 18623, 717 869-1122.
WHIPPLE, Elsie W.; '23; r. 13 N. Washington St., Canton, PA 17724.
WHIPPLE, Robert W.; '72 BSEd Elem. Educ.; Cardiopulmonary Tech.; USAF, Wright-Patterson AFB Med. Ctr., Fairborn, OH 45433; r. 249 W. Funderburg Rd., Apt. 15, Fairborn, OH 45324, 513 879-1763.
WHITACRE, Ariel P.; '60; r. 150 Hillside Dr., Delaware, OH 43015.
WHITAKER, Donald, Jr.; '67; r. Star Rt. Box 38, Pocono Summit, PA 18346.
WHITAKER, Doris E. '28 (See Johnson).
WHITBECK, Olive '25 (See King).
WHITE, Alice J.; '31; r. 206 E. McCellan St., Flint, MI 48500.
WHITE, Ann '27 (See Skelding).
WHITE, Barbara Susan Welker; '72 BSEd Elem. Educ.; Resp. Therapy; Harrisburg, S. Front St., Harrisburg, PA; r. 138 W. Broad St., Elizabethville, PA 17023, 717 362-8465.
WHITE, Beatrice '27 (See Warburton).
WHITE, Carol E. '71 (See Tomko).
WHITE, Deborah L. '75 (See Bressler).
WHITE, Debra A.; '74; r. RD 1, Box 288, Allentown, PA 18104.
WHITE, Dimitra G. (William J.); '64 BS; Homemaker; r. 523 MacLane St., East Stroudsburg, PA 18301, 717 421-7146.
WHITE, Edward J.; '59 BSEd Soc. Studies, '61 MS Bucknell; Coord., Work Experience and Spec. Educ.; Tunkhannock Area HS, Tunkhannock, PA 18657, 717 836-3111; r. PO Box 52, Tunkhannock, PA 18657, 717 836-2698.
WHITE, Emma S.; '28; r. RD 1, Westfield, PA 16950.
WHITE, Floyd E.; '37 BSEd Elem.; Owner and Pres.; Whitehall Mail Svc. Inc., 109 E. First St., Elmira, NY 14901, 607 734-2069; r. 441 Sharr Ave., Elmira, NY 14904, 607 733-1592.
WHITE, Gloria Bower (William F.); '68 BS Home Econ.; Home Econ. Tchr.; Good Hope Sch., Mechanicsburg, PA 17055; r. 147 E. High St., Carlisle, PA 17013, 717 243-1490.
WHITE, James M.; '49 BS Gen. Sci.; Pres.; Pema Oil Co., Box 7927, 3525 N. Causeway Blvd. Suite 632, Metairie, LA 70010, 504 837-5015; r. 5101 Academy Dr., Metairie, LA 70003, 504 455-7724.
WHITE, Jane; '17 Cert.; Retired; r. Dalton, PA 18414, 717 563-1624.
WHITE, Joann L.; '70; r. 223 South St., Athens, PA 18810.
WHITE, Kathleen A.; '72; r. Wallsville RD 1, Dalton, PA 18414.
WHITE, Kathleen L. Spaseff (Patrick C.); '74 BSEd Home Econ.; Library Tech.; Hartford Cnty. Bd. of Educ., Edgewood, MD 21014, 301

879-3124; r. 106 S. Reed St., Bel Air, MD 21014, 301 838-7282.

WHITE, Linalys Ellsworth; '31 BS Home Econ.; Retired Tchr.; r. RD 3, Saegertown, PA 16433, 814 763-4137.

WHITE, Lois Virginia Shennen (William A.); '44 BSEd Home Econ., '75 MEd Scranton; Elem. Tchr.; Lakeland Sch. Dist., Scott Bldg., RD 1, Jermyn, PA 18433, 717 254-9484; r. RD 1, Box 222, Clarks Summit, PA 18411, 717 587-1021.

WHITE, Marjorie A. Lundy (Floyd E.); '32 Cert.; Ofc. Mgr., Secy. Treas.; Whitehall Printing, 109 E. First St., Elmira, NY 14901, 607 734-2069; r. 441 Sharr Ave., Elmira, NY 14904, 607 733-1592.

WHITE, Mary S.; '13; r. 110 Sheeley St., Elmira, NY 14901.

WHITE, Mavis C. Ford (George M.); '39 BS Home Econ.; Elem. Tchr.; Victor Central Sch., Victor, NY 14564; r. 1519 Rochester St., Lima, NY 14485, 716 624-2607.

WHITE, Myra J.; '20; r. 282 Siqourney St., Hartford, CT 06100.

WHITE, Natalie J. '75 (See Phillips).

WHITE, Patrick C.; '74 BSEd Elem. Educ.; Tchr.; Edgewood Middle Sch., Edgewood, MD 21014, 301 879-3124; r. 106 S. Reed St., Bel Air, MD 21014, 301 838-7282.

WHITE, Phyllis Ann Bell (Ernest J.); '64 BS Elem., '68 MS; Elem. Tchr., Corrective and Dev. Reading; North. Tioga Sch. Dist., RD 2, Tioga, PA 16946, 717 827-2171; r. RD 1, Millerton, PA 16936, 717 537-6350.

WHITE, Richard S., Jr.; '70 BA; Controller; AMP, Inc., Harrisburg, PA, 717 564-0100; r. Harrisburg, PA 17013.

WHITE, Robin H.; '74 BSEd Music Educ.; Unemployment Claims Examiner; Bur. of Employment Security, 21 S. Brown St., Lewistown, PA 17044, 717 248-7897; r. RD 3, Box 362, Lewistown, PA 17044, 717 543-5766.

WHITE, Sue Anne R. '57 (See Brown).

WHITE, Susan L.; '72; r. 2050 Northeast 39th St., 108, Ft. Lauderdale, FL 33308.

WHITE, Thelma L. '74 (See Blake).

WHITE, William F.; '65 BS Soc. Studies; Tchr.; Wellsboro Sch. Dist.; r. 51 Water St., Wellsboro, PA 16901, 717 724-3538.

WHITE, William J.; '65; r. 523 Maclane St., East Stroudsburg, PA 18301.

WHITEHEAD, Carl A.; '64; r. Box 80, Le Raysville, PA 18829.

WHITEHILL, Barbara M.; '67; r. 219 Brinkley Rd., Oxon Hill, MD 20031.

WHITEHILL, Gregory M.; '63; r. 626 W. Main St., Elkland, PA 16920.

WHITEHILL, Irma Mallory (Glynn W.); '37 BS; Tchr.; Wood Elem. Sch., Elkland, PA 16920, 814 258-5131; r. 626 W. Main, Elkland, PA 16920.

WHITEHORN, Elizabeth '50 (See Harrington).

WHITELEY, Martha; '16 Cert. Prim. Educ.; Retired Tchr.; r. 1002 Rural Ave., Williamsport, PA 17701, 717 322-4574.

WHITELEY, Zeta '33 (See Kast).

WHITEMAN, Lucinda J.; '75 BSEd Art; Art Tchr.; Mifflin Cnty. Sch. Dist., PO Box 49, Milroy, PA 17063, 717 667-6931; r. Orlando, FL.

WHITESELL, Edna S.; '22; r. 87 W. Walnut St., Kingston, PA 18700.

WHITIAK, Frances Mary '70 (See Taramelli).

WHITING, Charles; '71; r. RD 1, Liberty, PA 16930.

WHITING, Katherine; '35; r. 14 East Ave., Wellsboro, PA 16901.

WHITING, Margaret L. Dreibelbis (John P.); '70 BA Soc. Sci.; Ofc. Mgr.; Stonylonesome Farm Inc., Same as residence; r. RD 1, Stahlstown, PA 15687, 412 593-7262.

WHITING, Olive S.; '26; r. East Aurora, NY 14052.

WHITLING, Perry; '75; r. 102 Baker St., Elkland, PA 16920, 814 849-3467.

WHITLING, Susan Lynn Wonderling (Perry L.); '76 BS Home Econ.; Pharmacy Clerk; Means-Lauf Drug Co., 190 Main St., Brookville, PA 15825, 814 849-7504; r. RD 4, Brookville, PA 15825, 814 849-3467.

WHITLOCK, Helen B.; '33; r. 112 Charles St., Painted Post, NY 14870.

WHITLOCK, Marion L.; '63; r. 325 Hancock Ln., Athens, GA 30601.

WHITMAN, Elizabeth A. '75 (See Erie).

WHITMAN, Kenneth L.; '76; r. 1506 Church St., Scranton, PA 18508, 717 346-0457.

WHITMARSH, Robert H.; '76 AS X-ray; Spec. Procedures Technologist; Oswego Hosp., 110 W. Sixth St., Oswego, NY 13126, 315 349-5511; r. 165 W. Third St., Oswego, NY 13126, 315 343-6351.

WHITMER, J. Franklin; '30; r. Juniper Courts, Prescott, AZ 86301.

WHITMIRE, Gladys '44 (See McCreary).

WHITMORE, Betty Ann '71 (See Sutliff).

WHITMOYER, Kathy Lynn Costello (Garry D.); '72 BSEd Elem.; Elem. Tchr.; Williamsport Area Sch. Dist., Williamsport, PA 17770; r. Star Rt., Trout Run, PA 17771, 717 998-2361.

WHITMYER, Beverly Ann '62 (See Lucero).

WHITNER, Catharine E. Williams (Richard H.); '53 BS Home Econ.; Home Econ. Tchr., Dept. Chmn.; Sparta HS, W. Mountain Rd., Sparta, NJ 07871, 201 729-6191; r. 71 Hillside Rd., Sparta, NJ 07871, 201 729-6738.

WHITNEY, Alice '52 (See Potter).

WHITNEY, Donna M.; '74; r. RD 1, Laceyville, PA 18623.

WHITNEY, Jeannette M. Anderson (Benjamin C.); '39 BSEd Sci., '40 BSLS Syracuse; Retired Sch. Librarian; r. 28 Wyoming St., Warsaw, NY 14569, 716 786-3421.

WHITNEY, Kenneth; '36 BS Math., '47 MEd Penn.; Retired Assoc. Prof., Bloomsburg St. Coll.; r. 1221 Rosemont Ln., Abington, PA 19001, 215 884-5315.

WHITNEY, Kenneth L.; '60 BS Math.; Computer Programmer; Philadelphia Life Ins. Co., 111 N. Broad St., Philadelphia, PA 19107; r. 1221 Rosemont Ln., Abington, PA 19001, 215 884-5315.

WHITNEY, Marion Thelma Davies (Bernard W.); '26 Music; r. Box 243, Rt. 3, Wyoming, PA 18644, 717 696-2218.

WHITNEY, Miriam H.; '45; r. State College, PA 16801.

WHITNEY, Norm R., II; '76 BA Biol.; r. B-108 Corey Creek Apts., Mansfield, PA 16933, 717 662-2207.

WHITNEY, Olive Beatrice '31 (See Crossen).

WHITNEY, Pauline A. Steigerwalt (Kenneth); '35 BS Home Econ.; r. 1221 Rosemont Ln., Abington, PA 19001, 215 884-5315.

WHITNEY, Perry L.; '26; Retired Farmer; r. RD 1, Box 40, Thompson, PA 18465, 717 727-2366.
WHITNEY, Robert M.; '69 BSEd Soc. Studies; Tchr.; Blue Ridge Sch. Dist., New Milford, PA 18834, 717 465-3141; r. RD 1, Box 267, New Milford, PA 18834, 717 465-3628.
WHITNEY, Ronald W.; '74 BA Math.; r. 8 Comill Ct., Owings Mills, MD 21117.
WHITNEY, Sandra L. Smith; '67 BSEd Spanish; Tchr.; Mansfield HS, Mansfield, PA 16933; r. 82 1/2 N. Main St., Mansfield, PA 16933.
WHITNEY, Vicki June Booth (Ronald W.); '74 BSEd Math.; Programmer; Blue Cross of Md., 700 E. Joppa Rd., Towson, MD 21204, 301 494-5421; r. 8 Comill Ct., Owings Mills, MD 21117.
WHITNEY, William Bernard; '25 Eng. Soc. Studies, '27 BSEd Ohio; Retired, Natl. Park Svc; Tchr.; r. Rt. 3, Box 243, Wyoming, PA 18644, 717 696-2218.
WHITNEY, William P.; '69 BSEd Elem. Educ.; Tchr.; Harford Elem. Sch., Harford, PA 18834, 717 434-2181; r. Box 15, Gibson, PA 18820, 717 756-2404.
WHITTAKER, Carrie R. '28 (See Strong).
WHITTAKER, Glen H.; '32 BS Math., Sci., Elem., '48 MS Bucknell; Retired; r. 126 Water St., Blossburg, PA 16912, 717 638-2626.
WHITTAKER, Kathryn M. Rose (Glen H.); '38 BS French, Biol., Sci., Elem. Educ.; Retired; r. 126 Water St., Blossburg, PA 16912, 717 638-2626.
WHITTEKER, Joanne L. Winans; '62 BS Elem.; Halifax Area Sch. Dist., RD 1, Halifax, PA 17032; r. PO Box 148, Halifax, PA 17032.
WHITTEKER, Lucinda G.; '77; r. RD 1, Mansfield, PA 16933.
WHITTEMORE, Andrea Yaswinski (Donald O.); '69 BSEd, '77 MLS Emporia St. Univ.; Tchr., Eng.; Manhattan Jr. HS, Manhattan, KS 66502; r. 1915 Pierre St., Manhattan, KS 66502, 913 537-0861.
WHITTINGHAM, Robert; '76 BS Spec. Educ.; Learning Disabilities Tchr.; Central Intermediate Unit, Philipsburg, Glendale Jr., Sr. HS, Flinton, PA 16623; r. Berwind St., Irvona, PA 16656, 814 672-5533.
WHYTOSEK, Leon J.; '64; r. Box 3, Robin Rd., Furlong, PA 18925.
WIAND, Linda; '69; r. Box 86, Seanor, PA 15953.
WIARD, Irene V.; '69 BS Music; Elem. Music Tchr.; r. Box 333, Boalsburg, PA 16827.
WICHERT, Joyce Bowman (William T.); '57 BSEd Elem.; Tchr.; Oswayo Valley Sch. Dist., Oswayo St., Shinglehouse, PA 16748, 814 697-6562; r. 34 Lincoln St., Shinglehouse, PA 16748, 814 697-6295.
WICHERT, William T., Jr. (Ted); '57 BSEd Elem.; Sci. Tchr.; Oswayo Valley Sch. Dist., Oswayo St., Shinglehouse, PA 16748, 814 697-6132; r. 34 Lincoln St., Shinglehouse, PA 16748, 814 697-6295.
WICKES, Peryl Heck (Kenneth L.); '35 BSEd; Retired Tchr.; r. 135B Roosevelt Ave., Cocoa Beach, FL 32931.
WIDCZYNSKI, Loretta Kwiatkowski; '72 BSEd Sec. Educ.; Soc. Studies Tchr.; Carbondale Jr. and Sr. HS; r. 815 Hudson St., Mayfield, PA 18433.
WIDGER, Arleine Neal (Glenn P.); '20 Cert.; Retired; r. 4990 Tenth St. N., St. Petersburg, FL 33703, 83 525-7007.
WIDGER, Frances N.; '20; r. Ellicottville, NY 14731.
WIDHSON, Robert; '76; r. 10905 Templeton Dr., Philadelphia, PA 19154.
WIERBOWSKI, Thomas J.; '68 BSEd Music Educ., '72 MEd SUNY, Fredonia; Tchr., Music; Wellsboro Area HS, Wellsboro, PA; r. 170 S. Main St., Mansfield, PA 16933, 215 488-1277.
WIERZBICKI, Arleen '74 (See Ivankevich).
WIESE, Inez Mae Howard (Herbert J.); '30 BSEd Eng. French; Retired Tchr., Salamanca Elem. Sch.; r. Lindberg Rd., Ellicottville, NY 14731, 716 699-2647.
WIEST, Elaine L.; '67; r. Klingerstown, PA 17941.
WIEST, Gerald F.; '73; r. RD 1, Lykens, PA 17048.
WIEST, Susan Elizabeth; '74 BS Home Econ.; Home Econ. Tchr.; New Cumberland Middle Sch., Ninth and Brandt Ave., New Cumberland, PA 17070, 717 774-0162; r. 130 W. Main St., 5, Mechanicsburg, PA 17055, 717 697-9733.
WIGGINS, Charles D.; '63 BSEd, '68 MS Cortland; Soc. Studies Tchr.; Waverly Jr. HS, Waverly, NY 14892; r. Grimley Acres, RD 2, Waverly, NY 14892, 607 565-8307.
WIGGINS, Donna L.; '63; r. 308 Oak St., Coudersport, PA 16915.
WIGGINS, Mary Jean Algar (David J.); '71 BS Elem. Educ., '76 Cert. St. Univ. of New York, Binghamton; Elem. Tchr., Tioga Hills Sch., Glann Rd., Apalachin, NY 13732, 607 757-2266; r. 5 Debra Lee Dr., Apalachin, NY 13732, 607 625-2723.
WIGGINS, Mildred '32 (See Campbell).
WIGHT, Kathleen '23 (See Boyd).
WILBER, Barbara K. Paris (Jerry); '75 BS; r. 1529 1/2 Pennsylvania Ave., Pine City, NY 14871, 602 734-7376.
WILBER, Beverly '69 (See Evans).
WILBER, Esther Burley (Gordon E.); '30 BA Elem. Educ.; Homemaker; r. RD 1, Box 128, Hallstead, PA 18822, 717 967-2331.
WILBER, Mabel H.; '28; r. Hallstead, PA 18822.
WILBER, Susan D. Smith; '70 BS Elem.; Cashier-Receptionist; Tri Cnty. Rural Electric Coop., Inc., 22 N. Main St., Mansfield, PA 16933, 717 662-2175; r. RD 3, Box 996, Mansfield, PA 16933, 717 662-7538.
WILBUR, Gertrude F.; '27; r. RD 2, Nichols, NY 13812.
WILBUR, Jeanne Ayers (Gene); '51 BSEd; Homemaker; r. RD 3, Columbia Cross Roads, PA 16914, 717 549-4063.
WILCOX, Alice '40 (See Waltman).
WILCOX, Barbara A. Long (J. Richard); '53 BS Music; Kndgtn. Tchr.; Coudersport Area Elem. Sch., Coudersport, PA 16915, 814 274-8055; r. 507 N. West St., Coudersport, PA 16915, 814 274-9564.
WILCOX, Barbara Jo; '65; r. RD 2 Paul Harbor Apt., Waverly, NY 14892.
WILCOX, Carrie '37 (See Olson).
WILCOX, Carrie V. '26 (See Holton).
WILCOX, Catherine; '69; r. Big Flats, NY 14814.
WILCOX, Catherine Phillips (Beecher W.); '27 Cert.; Retired Tchr.; r. 37 E. Poplar St., West Nanticoke, PA 18634, 717 735-0271.
WILCOX, Connie; '75 BS Elem.; Tchr.; Bellefonte Area Sch. Dist., Benner Elem. Sch., Rd 4, Box

170-B, Bellefonte, PA 16823, 814 355-2812; r. 460 Galen Dr., Apt. 2, State College, PA 16801, 814 234-4702.

WILCOX, Dorothy R.; '40 BSEd Elem. Educ., '62 MEquiv. Clarion St.; Librarian; Petersburg Sch. System, Walnut Hill Elem. Sch. 300 S. Boulevard, Petersburg, VA 23803; r. 404 W. Washington St., Petersburg, VA 23803.

WILCOX, Edith H.; '30; r. RD 1, Milan, PA 18831.

WILCOX, Elynor M. '50 (See Depue).

WILCOX, Ethel Ely (George S.); '25 Cert. Home Econ.; r. RD 1, Box 226, Montrose, PA 18801, 717 278-2904.

WILCOX, George E.; '37; r. Duke Center, PA 16729.

WILCOX, Hildreth; '22; r. Meteor Ranch, Upper Lake, CA 95482.

WILCOX, J. Richard; '53 BS Music, '58 MEd Penn. St.; Music Supv.; Coudersport Area Schs., Coudersport, PA 16915, 814 274-8500; r. 507 N. West St., Coudersport, PA 16915, 814 274-9564.

WILCOX, Jack; '47; r. RD 2, Box 252A, Mansfield, PA 16933.

WILCOX, Joan L.; '54 BSEd Music; Kndgtn. Tchr.; Glenwood Elem. Sch., Vestal, NY 13850, 607 757-2291; r. 596 Sequoia Ln., Vestal, NY 13850, 607 754-6630.

WILCOX, Kay Burgess; '69 BSEd Elem. Educ.; r. 5 Rockaway Dr., Camp Hill, PA 17011, 717 737-0036.

WILCOX, Laura M. '66 (See Terry).

WILCOX, Linda S.; '77 BSEd; Dietitian; Warren State Hosp., Warren, PA, 814 723-5500; r. 200 Hill St., Warren, PA 16365, 814 723-2621.

WILCOX, Louise '36 (See Haines).

WILCOX, Marion Elizabeth Bailey (Winthrop P.); '23 Jr. HS Educ.; Homemaker; r. 4201 Oakridge Ln., Chevy Chase, MD 20015, 301 652-0659.

WILCOX, Mary S.; '44; r. RD 2, Box 252A, Mansfield, PA 16933.

WILCOX, Ruth Genevieve '59 (See Teachman).

WILCOX, Ruth M. '23 (See Urell).

WILCOX, Sheila Rae Jenkins (John M.); '65 BS Elem.; Tchr.; Troy Area Schs., Canton St., Troy, PA 16947, 717 297-2176; r. RD 3, Pisgahview Farm, Troy, PA 16947, 717 297-4017.

WILCOX, Shelby Kay '57 (See Deets).

WILCOX, Shirley A. '58 (See Rifle).

WILCOX, Susan S.; '72; r. 1057 Hepburn St., Williamsport, PA 17701.

WILCOX, Viola E. Gavette (T. Gilbert); '26 Cert.; Retired Tchr.; r. 105 E. Vanderbilt St., Athens, PA 18810, 717 888-7542.

WILCOX, Wilda B.; '32 BSEd Elem. Educ.; Retired Tchr.; r. Tioga, PA 16946, 717 835-5596.

WILDE, Deborah L. '76 (See Fesolovich).

WILDER, Joyce; '57; r. 400 W. Pine St., Selinsgrove, PA 17870.

WILDER, Joyce M.; '72 BA Psych., '73 MEd Penn. St.; Educ. Spec.; Project Connect, 1A N. Progress Ave., Harrisburg, PA 17109, 717 783-3238; r. 203 S. Second St., Wormleysburg, PA 17043, 717 234-0048.

WILDERMUTH, Jean E. '58 (See Shiskin).

WILDRICK, George W.; '64 BS Hist.; Tchr.; Keshequa Central Sch., Mill St., Nunda, NY 14517; r. 15 Creek Rd., Nunda, NY 14517, 716 468-2268.

WILEY, Deborah W.; '73; r. 94 Summer Ln. RD 3, Lititz, PA 17543.

WILEY, Ila Hess (J. Ross); '25 BS Latin, '32 MA Columbia; Retired Tchr. and Principal; r. Nelson, PA 16940, 717 827-2702.

WILEY, Jeanette L. '73 (See Zakrzewski).

WILEY, Norman K.; '74 BS Music, '78 MA Ball St.; Grad. Asst.; Ball St. Univ. Sch. of Music; r. 315 N. Rosewood Ave., Muncie, IN 47034, 317 282-1308.

WILFERT, Lorena S.; '07; r. 23985 W. Roseline Rd., Hillsboro, OR 97123.

WILK, Lynnette Mae LaRose (David S.); '69 BSEd Elem. Educ.; Homemaker; r. 2829 Meadow Dr., Chesapeake, VA 23321, 804 483-4480.

WILKE, Kathleen J. '68 (See Setzer).

WILKER, Miriam S.; '13; r. RD 1, Bath, NY 14810.

WILKES, Joseph J.; '68 BS Elem. Educ.; Head Tchr.; Greater Nanticoke Area Sch. Dist., Nanticoke, PA 18634, 717 735-3740; r. 202 W. Main, Glen Lyon, PA 18617, 717 736-6018.

WILKINS, Dorothy Van Horn (Malcolm G.); '31 Cert. Elem.; Retired Tchr.; r. 144 Main St. Ext., Freeville, NY 13068.

WILKINS, Gary C.; '76 BSEd Art; Tchr.; Marple-Newtown Jr. HS, 30 S. Media Line Rd., Newtown Square, PA, 215 356-9400; r. 230 Sandy Bank Rd., Media, PA 19063, 215 566-7671.

WILKINS, Sigrid D. Johnson (Jack A.); '60 BS Sci., Math., '74 MS Elmira Coll.; Tchr.; Athens Area Schs., Third and Frederick Sts., Athens, PA 18810, 717 888-7766; r. RD 2, Box 325, Athens, PA 18810, 717 358-3386.

WILKINSON, Lena Kipp; '64 BS Lib. Sci., '71 MSLS Drexel; Librarian; E. Lycoming Sch. Dist., W. Cemetery St., Hughesville, PA 17737, 717 584-2131; r. 204 Cemetery St., Hughesville, PA 17737, 717 584-3723.

WILKINSON, R. Ann '62 (See Goellner).

WILKINSON, Ralph; '31; r. 510 S. Williams St., Johnstown, NY 12095.

WILL, Susan B. Vought (Werner H.); '74 BA, Psych.; Homemaker; r. PO Box 404, Lewisburg, PA 17837.

WILLARD, Harry E.; '42 BS Elem.; Retired; r. Wellsboro, PA 16901.

WILLET, Kenneth H.; '64; r. 609 Guilford St., Lebanon, PA 17042.

WILLET, Robert; '67; r. 611 S. Christian St., Lancaster, PA 17602.

WILLIAMS, A. Keith; '71 BS Speech and Drama, '75 MFA Catholic; Actor; Henderson/Hogan Agcy., 200 West 57th St., New York, NY, 212 866-4821; r. 303 West 92nd St., Apt. 4B, New York, NY 10025, 212 866-4821.

WILLIAMS, Arthur; '13; r. 323 Adams Ave., Apt. 306, Scranton, PA 18510.

WILLIAMS, Augusta Leona '26 (See Finch).

WILLIAMS, Barbara M.; '70; r. 1402 Brook St., Scranton, PA 18505.

WILLIAMS, Barbara R.; '60; r. 4322 Kentbury, Bethesda, MD 20012.

WILLIAMS, Ben R., III; '68 BS Elem. Educ., '79 PhD Pittsburgh; Head, Dept. of Svcs. to Schs.; Buffalo and Erie Cnty. Pub. Lib., Lafayette Sq., Buffalo, NY 14203; r. 5128 Walton Ave., Philadelphia, PA 19143.

WILLIAMS, Bernice E. '22 (See Carlson).

WILLIAMS, Bertha '65 (See Avery).
WILLIAMS, Beth; r. 1210 Grandview St., Scranton, PA 18509.
WILLIAMS, Betty McCabe (Vincent C.); '51 BSEd Sci., Math.; Tchr.; Troy Area Schs., Troy, PA 16947, 717 297-2176; r. 155 Chestnut St., Troy, PA 16947, 717 297-3187.
WILLIAMS, Beverly A.; '56 BSEd Elem. Educ.; Elem. Tchr.; Corning Painted Post Sch. Dist., Corning, NY 14830; r. Cambridge Apt. 4, W. Pulteney St., Corning, NY 14830, 607 962-2727.
WILLIAMS, Bonita J. (Bonnie); '67 BSEd Music Educ., '74 Masters, Music Educ.; Instr. of Strings, Orchestra, Ensembles; Northside-Blodgett Middle Sch., Princeton Ave., Corning, NY 14830, 607 936-3791; r. 197 Fuller Ave., Apt. A, Corning, NY 14830, 607 936-9403.
WILLIAMS, Brad S.; '77; r. 518 Range End Rd., Dillsburg, PA 17019.
WILLIAMS, Catharine E. '53 (See Whitner).
WILLIAMS, Catharine Olivia '36 (See Gingerich).
WILLIAMS, Catherine M.; r. M 2533 North 11th St., Allentown, PA 18102.
WILLIAMS, Charles; '71; r. 2200 Park Hill Dr., Pittsburgh, PA 15221.
WILLIAMS, Charles D.; '77; r. 170 S. Main St., Mansfield, PA 16933.
WILLIAMS, Christine S. '74 (See Simcisko).
WILLIAMS, Claire '28 (See O'Neil).
WILLIAMS, Clara M. Ormsby (Glenn A.); '31 BSEd; Retired; r. 307 Seaward Ave., Bradford, PA 16701.
WILLIAMS, Claudia '71 (See Thoma).
WILLIAMS, Daris L. '32 (See Mase).
WILLIAMS, David R.; '74 BS Biol.; Clerk; Fed. Bur. of Investigation, Washington, DC; r. 4219 38th St., Gateway Garden Apts. T-3, Bladensburg, MD 20710.
WILLIAMS, Deborah K.; '76; r. 8 W. Mahoning St., Danville, PA 17821.
WILLIAMS, Diane L. Milicevich (Caleb); '75 BSED Spec. Educ.; Employee; Bowers Pharmacy; r. RD 3, Wellsboro, PA 16901, 717 724-3959.
WILLIAMS, Diane Yochum; '68 BSEd Sec. Educ.; Asst. Mgr.; Shepard Hill's Country Club, Wescosville, PA; r. 419 State Rd., Emmaus, PA 18014, 215 965-2955.
WILLIAMS, Donald; '56; r. 310 E. Main St., Nanticoke, PA 18634.
WILLIAMS, Ellis D.; '26 Math., Sci., '30 BS, '37 MEd Duke; Retired Sci. Tchr.; r. 125 Netherwood Ave., North Plainfield, NJ 07062, 201 756-4929.
WILLIAMS, Emily; '13; r. 3703 N. Gate Dr., Kissimmee, FL 32741.
WILLIAMS, Eva May Hepler (James V.); '28 BS Home Econ.; r. 27 Walnut St., Sussex, NJ 07461, 201 875-5290.
WILLIAMS, Gay Denise; '75 BSEd Elem. Educ.; Tchr.; Preston Area Sch., Lakewood, PA 18439, 717 798-2516; r. RD 1, Box 3, Starrucca, PA 18462, 717 727-2459.
WILLIAMS, Gerald D.; '60; r. 6604 Copper Ridge Dr., Baltimore, MD 21209.
WILLIAMS, Helen '27 (See Schmelzle).
WILLIAMS, Herbert S.; '38 BS Music Educ., '48 MA Penn. St.; Music Supv.; Hunting Sch. Dist., RD, Box 24, Huntingdon, PA 16652; r. RD 4, Box 24, Huntingdon, PA 16652, 814 643-0836.
WILLIAMS, Honora F.; '42; r. RD 1, Box 26, New Providence, PA 17560.
WILLIAMS, Howard; '50; r. Danbury, CT 06810.
WILLIAMS, Irene Pearce (Albert L.); '30 Cert. Elem. Educ.; Retired Tchr.; r. Box 57, Kylertown, PA 16847, 814 345-5233.
WILLIAMS, Iva Ludlam (Robert); '25 BS Elem. Educ.; Retired; r. 63 Fellows Ave., Wellsboro, PA 16901, 717 724-2653.
WILLIAMS, Janet C. Wuchter (Frank L.); '69 BSEd Elem. Educ.; Former Tchr.; r. 41 Chetwood Terr., Fanwood, NJ 07023, 201 322-4916.
WILLIAMS, Janet Gail '75 (See Shull).
WILLIAMS, Janice P.; '74; r. RD 1, Box 256, Hallstead, PA 18822.
WILLIAMS, John C.; '66 BSEd Music Educ.; Tchr., Music; Abington Heights Sch. Dist., Clark Summit, PA; r. RD 4, Tunkhannock, PA 18657, 717 836-3739.
WILLIAMS, John D.; '76; r. 451 Thurstin Ave., 319, Bowling Green, OH 43403.
WILLIAMS, John M.; '66 BS Elem. Educ., '69 MS Colo., Boulder; Asst. Principal; Vansville Sch. Dist., Vansville Primary Sch., Vansville, NY 14437, 716 335-3151; r. RD 2, Hornell, NY 14843, 607 324-2124.
WILLIAMS, Julia Alice Strait (Eli E.); '30; r. RD 2, Troy, PA 16947.
WILLIAMS, Karol Steward (George S.); '69 BS Home Econ., MEquiv.; Tchr.; Bensalem Sr. HS, 4319 Hulmeville Rd., Cornwells Heights, PA 19020, 215 752-0531; r. 1113 Sheffield Ct., Cornwells Heights, PA 19020, 215 245-0679.
WILLIAMS, Kathleen Jane '69 (See Caffo).
WILLIAMS, Kathleen M.; '73; r. Box 90, RD 3, Wellsboro, PA 16901.
WILLIAMS, LaVerne D.; '55 BSEd Math.; Tchr., Audio-Visual Dir.; Northeast Bradford HS, RD 1, Rome, PA 18837, 717 744-2521; r. Box 15, Rome, PA 18837, 717 247-7510.
WILLIAMS, Lorensa Seeley (Harry); '21; Homemaker; r. 222 W. Main St., Elkland, PA 16920, 814 258-7444.
WILLIAMS, M. Elizabeth; '68; r. RD 1, Elmira, NY 14903.
WILLIAMS, Mabel '32 (See Beach).
WILLIAMS, Margaret; '13; r. 36 Franklin St., Port Jervis, NY 12771.
WILLIAMS, Mark D.; '75; r. Main St., Mansfield, PA 16933.
WILLIAMS, Mary C.; '77; r. RD 2, Factoryville, PA 18419.
WILLIAMS, Mary H.; '26; r. RD 1, Housecraft Rd., Bristolville, OH 44402.
WILLIAMS, Mary J.; '76; r. RD 3, Mansfield, PA 16933.
WILLIAMS, M. K.; '26; r. 217 Lewis St., Vestal, NY 13850.
WILLIAMS, Nellie S.; '20; r. Troy, PA 16947.
WILLIAMS, Norrine '48 (See Perkins).
WILLIAMS, Pamela M.; '72; r. Box 90, RD 3, Wellsboro, PA 16901.
WILLIAMS, Patricia Hopkins; '69 BSEd Elem. Educ., '74 MS Scranton; Spec. Educ. Tchr., Dir. of Migrant Program; Abington Hts. Sch. Dist., Clarks Summit, PA; r. 401 Clark St., Clarks Summit, PA 18411, 717 587-1490.
WILLIAMS, Paul L.; '76 BS; Grad. Student; Univ. of Sam Houston, Huntsville, TX; r. 952B E. Maple St., Palmyra, PA 17078, 717 838-9401.

WILLIAMS, Penne J. '69 (See Douglas).
WILLIAMS, Philip C.; '69 BSEd Soc. Studies; VP; St. Natl. Bank of Md., 11616 Rockville Pike, Rockville, MD 20852, 301 881-7000; r. 86 Nina Ct., Gaithersburg, MD 20960, 301 869-2139.
WILLIAMS, Robert C.; '64; r. RD 1, Box 92A, Troy, PA 16947.
WILLIAMS, Ruth C. '18 (See Bichler).
WILLIAMS, Sandra A.; '65; r. 74 W. Union St., Canton, PA 17724.
WILLIAMS, Scott L.; '75 BS Mus. Educ.; Tchr.; Keystone Central Sch. Dist., Farwell Ave., Renovo, PA 17764, 717 923-1600; r. 300 Huron Ave., Renovo, PA 17764.
WILLIAMS, Sharon L.; '72 BS Home Econ.; Store Mgr.; The Gift Gallery, 120 E. Independence St., Shamokin, PA 17872, 717 648-8720; r. 711 N. Cherry St., Shamokin, PA 17872, 717 648-6404.
WILLIAMS, Shea D. Sparber (John M.); '66 BS Music, '70 MS Colo., Boulder; Homemaker; r. RD 2, Hornell, NY 14843, 607 324-2124.
WILLIAMS, Sidney; '29; r. 2092 University Pky., Baltimore, MD 21218.
WILLIAMS, Sidney L.; '56 BS Music, '68 MSEd Bucknell; Choral Dir.; South. Columbia Area Sch. Dist., RD 2, Catawissa, PA 17820, 717 672-2983; r. W. Center St., Elysburg, PA 17824, 717 672-9287.
WILLIAMS, Suzanne Wentzler (Charles D.); '74 BS Music, '77 Spec. Cert.; Remedial Reading Tchr.; Troy Area Sch. Dist., Troy, PA 16947, 717 297-2750; r. 445 Canton St., Troy, PA 16947.
WILLIAMS, Thomas; '44; r. 1369 N. Wash St., Wilkes-Barre, PA 18705.
WILLIAMS, Viola '29 (See Crispell).
WILLIAMS, William; '67; r. 17 Chase Ave., Hallstead, PA 18822.
WILLIAMSON, Dean; '52 BS Math.; Mgr., Computer Systems; General Elec., Court St., Plant 5, Syracuse, NY 13201, 315 456-1313; r. 208 Oakmont Dr., DeWitt, NY 13214, 315 446-6673.
WILLIAMSON, Eleanora Fisher (Donald T.); '26 Cert. Primary Educ.; Retired; r. 1320 Walnut St., Jersey Shore, PA 17740, 717 398-1182.
WILLIAMSON, Michelle M.; '74 BA Psych.; Activity Dir., Registered Recreational Therapist; Little Flower Mnr. Nursing Home, 200 W. Meade St., Wilkes-Barre, PA 18702, 717 823-6131; r. G3 Sheridan Mnr. Apts., Wilkes-Barre, PA 18702, 717 829-2737.
WILLIAMSON, Reba '23 (See Odenwelder).
WILLIS, Helen H. Gill (Candler A.); '32 BS Home Econ.; Homemaker; r. Rt. 4, Box 453, Candler, NC 28715, 704 667-1221.
WILLIS, Regina F.; '45; r. 62 Second St., Hughesville, PA 17737.
WILLIS, Sharon Rebecca Adams (Michael P.); '75 BS Home Econ. Educ.; Homemaker; r. Box 198, Delaware City, DE 19706, 302 834-1124.
WILLOUGHBY, Danne L.; '74; r. RD 2, Coudersport, PA 16915.
WILLOUGHBY, June V. '72 (See Holloway).
WILLOUGHBY, Raina L. Roessler (Danne L.); '76 BS Home Econ. Educ.; Tchr., Home Econ.; South Glens Falls Jr. HS, South Glens Falls, NY 12801; r. Regency Pk. Apts., Apt. 3310 Meadowbrook Rd., Glens Falls, NY 12801, 518 792-3067.
WILLOW, James J.; '72 BSEd Music; Band Dir.; Wayne Highlands Sch. Dist., Honesdale, PA 18431, 717 253-5900; r. 1708 East St., Honesdale, PA 18431, 717 253-5561.
WILLOW, Susan L. '74 (See Krick).
WILLS, James W.; '69; r. 1900 Eighth Ave. SE, Minot, ND 58701.
WILLS, Raymond Francis; '72 BS Elem. Educ., '74 MS Wilkes; Tchr.; Wyoming Valley W. Sch. Dist., Hemlock St. Elem. Sch., Swoyersville, PA 18704, 717 288-3351; r. 38 S. Landon Ave., Kingston, PA 18704, 717 288-3727.
WILLSON, Eleanor Burke; '58 BS Elem. Educ.; Retired Tchr., Waverly Central Schs.; r. 407 Lincoln St., Sayre, PA 18840, 717 882-7723.
WILLSON, Janet '62 (See Frisk).
WILLSON, Jean M. '45 (See Bosworth).
WILLSON, Millicent DeWolf (Harold J.); '36 BS; Retired Elem. Tchr.; r. RD 2, Mehoopany, PA 18629, 717 833-5380.
WILMARTH, Elizabeth J.; '45; r. 23 Center St., Canton, PA 17724.
WILMARTH, Jessie E. '16 (See Allard).
WILMONT, Emily W.; '34; r. 331 Walnut St., Dunellen, NJ 08812.
WILMOT, Freda Severn; '25 Cert.; Retired Tchr.; r. 36 River St., Nichols, NY 13812, 607 699-7914.
WILPIZESKI, Susan M.; '71; r. 605 Main St., Swoyersville, PA 18704.
WILSE, Inez H.; '30; r. RD 1, West Valley, NY 14171.
WILSKI, Christopher J.; '76 BSEd Music, '78 MA Marywood; Dir., Elem. String Program; Wyoming Valley West Sch. Dist., Same as residence; r. 1519 Wyoming Ave., Forty Fort, PA 18704, 717 288-5120.
WILSON, Ada Maude Eighmey (Kenneth L.); '36 Cert. Elem., '56 BS SUNY, Fredonia; Retired Elem. Sch. Tchr.; r. 268 Franklin St., Springville, NY 14141, 716 592-7097.
WILSON, Barry C.; '73 BS Sec. Educ., Math.; Tchr.; Collingdale HS, Clifton Ave., Collingdale, PA 19023, 215 586-5300; r. Camelot Ct. B-14, Brookhaven, PA 19015, 215 874-9739.
WILSON, Blanche; '27; r. RD 2, Elmira, NY 14901.
WILSON, Catharine W. '18 (See Landon).
WILSON, Charles; '49 BSEd Sci., '56 MS Cornell; Assoc. Prof.; Cortland St. Univ., Cortland, NY; r. 2 Cowance St., Cortland, NY 13045, 607 756-8814.
WILSON, Charlotte; '68; r. 117 E. McCormick, Apt. 8, State College, PA 16801.
WILSON, Cherie A.; '74; r. RD 1 Shannon Trailer Ct., Cogan Station, PA 17728.
WILSON, David; '71; r. 226 N. Bridge St., Tunkhannock, PA 18657.
WILSON, Deborah S.; '70; r. 55 Michelle Dr. Apt. B-6, Lancaster, PA 17603.
WILSON, Diane C. Ferguson (David G.); '71 BSEd Sec. Educ., Soc. Studies; Tchr.; Wyalusing Area Sch. Dist., Wyalusing, PA 18853, 717 746-1218; r. 226 N. Bridge St., Tunkhannock, PA 18657, 717 836-3924.
WILSON, Donna L. '63 (See Johnson).
WILSON, Doris L.; '48; r. 1142 Harbour Dr., Palmyra, NJ 08065.
WILSON, Earl L.; '49 BS, '52 MEd Columbia Tchr.; Tchr., Sci. Dept. Chmn.; Wayne Highlands Sch. Dist., Terrace St., Honesdale, PA 18431, 717 253-2046; r. 134 Charles St., White Mills, PA 18473, 717 253-2126.

WILSON, Eleanor Rose (Thomas J.); '33 BS Math., French; Retired Tchr.; r. 2900 Carlton Ave., NE, Washington, DC 20018, 202 529-0265.
WILSON, Elizabeth; '61; r. 201 Evergreen St., Vestal, NY 13850.
WILSON, Elizabeth L.; '28; r. Millerton, PA 16936.
WILSON, Emily J. Pickert (David T.); '62 BSEd Elem. Educ.; Homemaker; r. 25 Laurel Ln., Norristown, PA 19401, 215 277-3528.
WILSON, Evelyn M.; '59; r. RD 5, Towanda, PA 18848.
WILSON, George R.; '33 BA Music, '45 MA New York; Retired Tchr.; r. 6430 Camino Padre Isidoro, Tucson, AZ 85718, 602 297-4198.
WILSON, Helen E. '27 (See Sawyer).
WILSON, Howard A.; '62 BSEd Sec.; Tchr.; Wyalusing Area Sch. Dist., Wyalusing, PA 18853; r. RD 1, Box 46, Wyalusing, PA 18853.
WILSON, Idamae Kibbie (James W.); '38 Cert. Elem. Educ., '58 BSEd, '68 MS Elmira; Elem. Sch. Tchr., Southern Tioga Sch. Dist.; Warren L. Miller Sch., Dorsett Dr., Mansfield, PA 16933; r. R 2, Box 32, Mansfield, PA 16933, 717 662-2491.
WILSON, James L.; '57 BS Sci., '61 MD Thomas Jefferson; Physician; Bachman, Erway, Wilson, Webster, Collige Assoc., 24 Walnut St., Wellsboro, PA 16901, 717 724-4241; r. Morris Ln., Wellsboro, PA 16901.
WILSON, James W.; '75; r. 72 Franklin St., Dallas, PA 18612.
WILSON, Jan M.; '70; r. 537 Monument Ave., Wyoming, PA 18644.
WILSON, Jane H.; '77; r. 141 St. James St., Mansfield, PA 16933.
WILSON, Janet '69 (See Hale).
WILSON, Jeanette R. '43 (See Powell).
WILSON, Joan M. Rogers (James L.); '58 BS Elem. Educ.; Homemaker; r. Morris Ln., Wellsboro, PA 16901.
WILSON, John; '68; r. 854 N. Main Ave., Scranton, PA 18508.
WILSON, Judith M.; '67; r. RD 1, Box 6, Osceola, PA 16942.
WILSON, Judy S.; '71; r. Neals Trailer Ct., Mansfield, PA 16933.
WILSON, June Brion (Wayne C.); '73 BSEd Pub. Sch. Nursing; Sch. Nurse; South. Tioga Sch. Dist., Dorsett Dr., Mansfield, PA 16933; r. PO Box 216, Mansfield, PA 16933, 717 662-2209.
WILSON, Kathryn E.; '27 Cert. Elem. Educ., '64 MS Scranton; Retired Tchr.; r. 237 S. Grant St., Wilkes-Barre, PA 18702, 717 822-1837.
WILSON, Kathy P.; '71; r. RD 2, Harpursville, NY 13787.
WILSON, Kenneth W.; '75 BSEd; Dist. Sales Rep.; Metropolitan Life, Box 115, Rome, PA 18837, 717 247-2801; r. Box 153, Rome, PA 18837, 717 247-7526.
WILSON, Kitty L. (Thomas W., Jr.); '47 BSEd Elem. Educ.; Tchr.; Blossburg Elem. Sch.; r. 315 S. Williamson Rd., Blossburg, PA 16912, 717 638-2422.
WILSON, Lynda Gail '68 (See McCracken).
WILSON, Mary Ann L. (Kenneth W.); '75 BSEd; Tchr.; North East Sch. Dist., Rome, PA 18837; r. Box 153, Rome, PA 18837, 717 247-7526.
WILSON, Mary J.; '30; r. 322 Ivy Rock Ln., Havertown, PA 19083.
WILSON, Mary L.; '75; r. RD 1 Box 100W, Millerton, PA 16936.
WILSON, Mary Lucinda Tyler (Louis A.); '27 Elem. Educ.; Retired; r. R. 5, Box 11, Montrose, PA 18801, 717 278-3144.
WILSON, Mildred E. Miller (David R.); '36 BS Home Econ.; Tchr., Home Econ.; South Eastern Sch. Dist., Kennard Dale HS, Fawn Grove, PA 17321, 717 382-4871; r. Box 111, RD 1, New Park, PA 17352, 717 382-4371.
WILSON, Nancy Watkins (Howard A.); '63 BSEd Elem. Educ.; Tchr.; Wyalusing Area Sch. Dist., Wyalusing, PA 18853; r. RD 1, Box 46, Wyalusing, PA 18853.
WILSON, Patricia Lee '67 (See Booth).
WILSON, Phyllis; '38; r. Box 55, Lindley, NY 14858.
WILSON, Phyllis C.; '32; r. RD, Mansfield, PA 16933.
WILSON, Randa B.; '73; r. 721 Greenbriar Rd., York, PA 17404.
WILSON, Richard; '31; r. PO Drwr. E, Oakland Park, FL 33300.
WILSON, Richard M.; '35 BSEd Educ., '54 DEd Penn. St.; Retired; r. 41 N. Hill Terr., Mansfield, PA 16933, 717 662-3526.
WILSON, Ruth M.; '40; r. Roaring Branch, PA 17765.
WILSON, Shirley A. '69 (See Tomlinson).
WILSON, Shirley J. Dutcher; '49 BS Music, '71 MEd Ithaca; Music Tchr.; Barry Elem. Sch., Ramond Ave., Cortland, NY; r. 2 Cowance St., Cortland, NY 13045, 607 756-8814.
WILSON, Sylvia K. '64 (See Lynch).
WILSON, Verna Merritt '26 (See Kraft).
WILT, Ethel Elizabeth '33 (See Bolig).
WILT, Jack I.; '69 BA; Engr. Estimator; William A. Smith Constr., 6060 Armour Dr., Houston, TX 77020, 713 672-0568; r. 11414 Camphor Wood Dr., Houston, TX 77089, 713 472-5312.
WINANS, Erma I. '32 (See Filkins).
WINANS, Joanne L. '62 (See Whitteker).
WINCHELL, Elizabeth; '31; r. 306 Glenlock Rd., Ridley Park, PA 19078.
WINDISH, Roberta M. Reinert (George M.); '73 BSEd Math. Educ.; Math. Tchr.; Boyertown Area Sr. HS, Fourth and Monroe Sts., Boyertown, PA 19512, 215 367-6031; r. RD 1, Box 344A, Barto, PA 19504, 215 845-7103.
WINDNAGLE, Paula '28 (See Bullock).
WINDSOR, Carol A.; '70; r. 704 E. Main St., Lock Haven, PA 17745.
WINDSOR, Richard A.; '75 BS Law Enf.; Control Agt.; Dept. of Justice, Immigration and Naturalization Svc., Box 42 E. Beyer, Chula Vista, CA; r. 215 Main St., Eldred, PA 16731, 814 225-4227.
WINEGAR, Beulah H.; '19; r. Bay Shore, NY 11706.
WINELAND, Nancy Summo (Larry G.); '71 BSEd French; Keystone Bank, Pittsburgh, PA, 412 923-1225; r. 2015 Worcester Dr., Pittsburgh, PA 15243, 412 221-0173.
WINER, Clyde W.; '41 BSEd Music Educ.; Retired Supv. of Music, S. Butler Cnty. Sch. Dist.; r. 231 Metzger Ave., Butler, PA 16001, 412 287-4175.
WINGARD, Peggy C.; '73; r. 1423 New Castle Rd., Charleston, WV 25314.
WINGERT, William; '47; r. 243 Main St., Lykens, PA 17048.

WINIESKI, Raymond J.; '66 BSEd Soc. Studies, '70 MSEd Elmira; Tchr.; New York St. Dept. of Correction, Elmira Correctional Facility, Elmira, NY 14902; r. 356 Millard St., Elmira, NY 14901, 607 732-3441.
WINKLEBLECH, Marjorie E. Booth (Mahlon A., Jr.); '64 BSEd Elem. Educ.; Homemaker; r. RD 3 Box 89, Montrose, PA 18801, 717 278-2537.
WINKLER, Kathy Ann; '74 BSEd Elem. Educ.; Intermittant Intake Interviewer; Bur. of Employment Security, 1 Queen St., Wellsboro, PA 16901, 717 724-1939; r. RD 2, Box 304, Wellsboro, PA 16901, 717 724-1819.
WINNER, Edith '31 (See Stecher).
WINROOT, Amy D.; '15; r. 5732 North 16th Pl., Phoenix, AZ 85016.
WINSLOW, James; '56; r. 109 Main St., Alfred, NY 14802.
WINSTON, Diane S. '67 (See Haughwout).
WINTER, Ethel M.; '32; r. Liberty, PA 16930.
WINTERMUTE, Frederick; '12; Retired; r. 617 Fifth Ave., Altoona, PA 16601, 814 942-7458.
WINTERS, Carla J. Capone (Richard D.); '72 BS Elem. Educ.; Reading Spec.; Montrose Area Sch. Dist., Montrose, PA 18801; r. 532 Winola Rd., Clarks Summit, PA 18411, 717 587-0185.
WINTERS, Paul M.; '70; r. 55148 Bear Rd., Apt. 13, Syracuse, NY 13212.
WINTERSTEEN, Lois J.; '76; r. 9 B St., Danville, PA 17821.
WINTON, Heidi Victoria Neff (Stephen G.); '76 BSEd Art; Art Tchr.; Holly Hill Sch. Dist. 3, Box 1086, Holly Hill, SC 29059, 803 496-3464; r. Rt. 1 Box 162, Dorchester, SC 29437, 803 462-2152.
WINTON, Stephanie A. '74 (See Maciag).
WINTON, Stephen G.; '76 BS; Naturalist; Natl. Audubon Soc., Rt. Box 114, Harleyville, SC 29448, 803 462-2150; r. Rt. 1, Box 162, Dorchester, SC 29437, 803 462-2152.
WINZEL, Kinsey E.; r. 103 Laurel Ln., Horseheads, NY 14845.
WIPFLER, Arlene; '69; r. RD 3, Montrose, PA 18801.
WIPFLER, William; '67; r. 217 Weller Ave., Horseheads, NY 14845.
WIRT, Helen W.; '29; r. 2703 Fulton St., Berkeley, CA 94700.
WIRTH, Bertha E. Christmas (William W.); '13; r. 420 Adams Ave. Apt. 31, Scranton, PA 18503.
WIRTH, Robert D.; '66 BSED Soc. Sci.; Tchr.; S. Tioga Sch. Dist., Liberty HS, Liberty, PA 16930, 717 324-2071; r. RD 1, Box 68, Liberty, PA 16930, 717 324-2261.
WISE, Anita E.; '77; r. 13 Oak St., York, PA 17402.
WISE, Audrey A. '66 (See Mocarski).
WISE, Ellen D. Smith (John F., Jr.); '71 BS Elem.; Tchr.; Troy Area Sch.; r. Box 109AB, RD 1, Troy, PA 16947, 717 549-6861.
WISE, Ginny Ramsey (Jeffrey A.); '75 BA Music; Recp., Secy.; Media Law Ofcs., 215 566-9200; r. 700 Cherry St., Apt. J-11, Aston, PA 19014, 215 494-8319.
WISE, Jeffrey A.; '75 BS Music Educ.; Tchr.; Garnet Valley HS, Box 233, Concordville, PA 19014, 215 459-4545; r. 700 Cherry St., Apt. J11, Aston, PA 19014, 215 494-8319.
WISE, John F., Jr.; '73 BA Geog.; Ins. Agt.; Prudential, Mansfield, PA; r. RD 1, Troy, PA 16947, 717 549-6861.
WISE, Richard W.; '75 BSEd Spec. Educ.; Tchr.; Intermediate Unit 17, Liberty Elem. Sch., Liberty, PA 16930, 717 324-2521; r. 35 Meadow St., Mansfield, PA 16933, 717 662-2476.
WISEL, Lyle G.; '70 BSEd Elem., '77 MS Elmira; Elem. Tchr.; Troy Area Schs., Box 66, Columbia Cross Roads, PA 16914, 717 297-3089; r. 437 Canton St., Troy, PA 16947, 717 297-3069.
WISEMAN, Olitha S.; '40; r. RD 2, Box 157-11, Conklin, NY 13748.
WISER, Kenneth A.; '68 BSEd Biol.; Tchr.; Punxsutawney Area Schs., N. Jeff, Punxsutawney, PA 15767, 814 938-5123; r. 432 Deemer Ave., Falls Creek, PA 15840, 814 371-7136.
WISKER-WOOLBERT, Carol A. (David B.); '72 BA Psych.; Dir.; Cape May Cnty. Jins Shelter, Crest Haven Complex, Cape May Court House, NJ 08210, 609 465-3221; r. 3523 Bay Ave., Ocean City, NJ 08226, 609 399-2132.
WISMER, Judith; '65; r. 301 N.L. St., Apt. B, Lompoc, CA 93436.
WISNESKI, Carl A.; '53 BSEd Music, '74 EdD Temple; Assoc. Prof.; Dir., Educational Media Dept.; Widener Coll., 14th and Chestnut, Chester, PA 19013, 215 876-5551; r. 114 Brent Dr., Wallingford, PA 19086, 215 876-3588.
WISNIEWSKI, Joseph M.; '74 BA Psych., '76 MPA South. Calif.; Admin.; Calif. Med. Group, Health Plan Inc., 401 S. Fair Oaks Ave., Pasadena, CA 91105, 213 796-8173; r. 1417 S. Atlantic, 16, Alhambra, CA 91803, 213 570-0797.
WISNOSKY, Anthony J.; '73; r. RD 2, Tunkhannock, PA 18657.
WISSNER, Christine Dawn Powell (Ronald P.); '73 BSEd Music; Pvt. Music Instr.; Self Employed; r. 118 Brookside Rd., Spartanburg, SC 29301, 803 574-3523.
WITHERIDGE, Annie S.; '32; r. Box 121A, Lusby, MD 20657.
WITHIAM, Joy Ann Rothenberger (Michael C.); '77 BS Home Econ.; Tchr.; Wheatland Chili HS, North Rd., Scottsville, NY 14546; r. 195-2 Robert Quigley Dr., Scottsville, NY 14546, 716 889-9124.
WITHKA, Anna; '17 Cert.; Homemaker; r. 29 Rittenhouse St., Simpson, PA 18407, 717 282-2823.
WITMAN, Gertrude L. Lick (J. Elmer); '30 BS Home Econ., Eng.; r. West Main St., Morgantown, PA 19543, 215 286-5658.
WITMAN, John E.; '69 BS Soc. Studies; Tchr.; Blue Mountain Sch. Dist., RD 1, Schuylkill Haven, PA 17972, 717 366-0511; r. RD 3, Box 447, Pottsville, PA 17901, 717 385-2317.
WITMER, Betty Herrold (T. Dean); '45 BSEd Home Econ.; Homemaker; r. 545 Rupley Rd., Camp Hill, PA 17011, 717 233-8226.
WITMER, Erma Hoffman (Leonard); '30 Cert. Elem. Educ.; Homemaker; r. 224 S. Monroe St., Bellefonte, PA 16823, 814 355-2317.
WITMER, Glenda Kay '75 (See Newman).
WITMER, Jean P.; '17; r. 829 State St., Lancaster, PA 17603.
WITMER, John; '67; r. 66 Public Sq., Box 254, Holley, NY 14470.
WITMER, Kathy L. Finley (Michael L.); '74 BS Med. Technology; Med. Technologist; Harrisburg Polyclinic Hosp., Harrisburg, PA; r. RD 2, Blair Mt. Rd., Dillsburg, PA 17019, 717 432-5865.
WITMER, Louise B.; '65; r. 3513 S. Atherton St., State College, PA 16801.

WITMER, Michael A.; '73 BA Psych., '77 MD Winebrenner Sem.; Minister; Pine Grove Church of God, RD 2, Newport, PA 17074; r. RD, Blair Mt. Rd., Dillsburg, PA 17019, 717 432-5865.
WITMER, Shirley Ann Werner (David E.); '59 BS Home Econ.; Dept. Supv., Home Econ. Educ.; Lower Dauphin Sch. Dist., Lower Dauphin HS, Hummelstown, PA 17036, 717 566-3721; r. RD 1, Box 305, Hummelstown, PA 17036, 717 534-2254.
WITMORE, Dorotha Escott '30 (See Strait).
WITOWSKI, Joseph A.; '57 BS Soc. Studies, Sci., '77 MEd Syracuse; Asst. Principal; Camillus Jr. HS, Dixon Rd., Camillus, NY 13031, 315 487-4664; r. 104 Roberts Rd., Camillus, NY 13031, 315 487-2832.
WITT, Virginia; '73 BS Speech & Theatre; Production Asst., Music Dept.; McCann-Erickson, Inc., 485 Lexington Ave., New York, NY 10017, 212 697-6000; r. 339 West 88th St., New York, NY 10024, 212 724-0024.
WITTAKER, Paul A.; '65; r. 1853 W. Water St., Elmira, NY 14905.
WITTENMYER, Pauline M.; '73; r. 4735 Delbrook Rd., Mechanicsburg, PA 17055.
WITTIG, H. Lucille '71 (See Hadley).
WITTIG, Irma R. '73 (See Sampson).
WITTIG, Reda W. '50 (See Sly).
WITTMAN, Carolyn J. Palmer (Robert J.); '74 BSEd French; Grad. Student; Univ. of Texas; r. 4311 Prairie Dr., Killeen, TX 76541, 817 699-7597.
WITTMER, Marilyn '59 (See Pugh).
WITUCKI, Katherine '68 (See Mitchell).
WOFSY, Craig G.; '72; r. 25 E. George St., Emmaus, PA 18049.
WOJCAK, James S.; '77 BSEd Spec. Educ.; Tchr., Secondary Trainable Mentally Retarded; Whitesox Elem. Sch., 717 265-6022; r. RD 4, Box 117B, Towanda, PA 18848, 717 265-2024.
WOJCIK, Constance Ann '68 (See Hodder).
WOJIECHOWSKI, Paul; '69; r. 836 Throop St., Dickson City, PA 18519.
WOJTON, Edward; '75; r. 2721 Pickertown Rd., Warrington, PA 18976.
WOLAN, Alice M.; '31; r. 6 Athens St., Waverly, NY 14892.
WOLCOTT, Janice C. '75 (See Saxe).
WOLF, Barbara S. '68 (See Kern).
WOLF, Carl F., Jr.; '75 BS Pol. Sci.; Tchr.; Holy Infant Sch., Fourth and Webster St., Bethlehem, PA 18103, 215 868-2621; r. 2612 South St., Allentown, PA 18104, 215 435-5920.
WOLF, Catherine S.; '75; r. 1904 Van Reed Rd., Wyomissing, PA 19610.
WOLF, Louise A. Wetzel (Daniel F.); '74 BSEd Elem. Educ.; Tchr.; Tulpehocken Area Sch. Dist., RD 2, Bernville, PA 19506; r. Box 323, RD 1, Bernville, PA 19506, 215 488-7419.
WOLF, Malinda M.; '64; r. 1497 Melrose Ave., Dayton, OH 45409.
WOLF, Marie A. '73 (See Sonner).
WOLF, Pamela M.; '76 BS Food Svc.; Dietician; Divine Providence Hosp., Williamsport, PA 17701, 717 326-8521; r. 88 Kinsey St., Montgomery, PA 17752, 717 547-4751.
WOLF, Paula M.; '73; r. 504 W. Ninth St., Erie, PA 16502, 814 454-3138.
WOLF, Sue R. (Robert A.); '69 BSEd; Tchr.; Athens Area Sch. System, Athens, PA 18810; r. 113 Pleasant St., Sayre, PA 18840, 717 885-9815.
WOLFANGER, Evelyn M.; '28; r. 228 19th St. SW, Ft. Lauderdale, FL 33300.
WOLFANGER, James O.; '68 BSEd; Tchr.; Marion Central Sch., Marion, NY 14505; r. 4446 Williamson Rd., Marion, NY 14505, 315 926-7716.
WOLFE, Carolyn Y.; '67; r. Main St., Herndon, PA 17830.
WOLFE, Dennis C.; '75; r. 113 Westminster St., Wilkes-Barre, PA 18702.
WOLFE, Edna Louise '32 (See Haven).
WOLFE, George W.; '70 BSEd Music, '72 MM Ind., Bloomington; Tchr.; James Madison Univ., Music Dept., Harrisonburg, VA 22802, 703 433-6197; r. Northmoore Apts., Mt. Clinton Pike 25, Harrisonburg, VA 22802.
WOLFE, Gladys F.; '28; r. 200 1/2 Duane Ave., Endicott City, NY 13760.
WOLFE, Grace H.; '24; r. Seaspray Condo., Ft. Walton Beach, FL 32548.
WOLFE, Harold; '51; r. 122 E. Union, Virginia, IL 62691.
WOLFE, Harriett Hetrick (Franklin R.); '45 BS Music; Elem. Vocal Music Tchr.; Chambersburg Area Sch. Dist., 511 S. Sixth St., Chambersburg, PA 17201, 717 263-9281; r. 440 Hickory Ln., Chambersburg, PA 17201, 717 264-4579.
WOLFE, Jack R.; '72; r. Box 331, Main St., Kreamer, PA 17833.
WOLFE, Jacqueline L.; '62 BSEd Soc. Studies, '77 MS West Chester St.; Tchr.; Beverly Hills Jr. HS, Lansdowne Ave., Upper Darby, PA 19082, 215 622-2700; r. 640 Furlong Ave., Havertown, PA 19083, 215 449-4439.
WOLFE, Josephine Brace; '36 Cert. Elem. Educ., '47 MEd Temple; Prof. of Eng.; Comm. Coll. of Philadelphia, 1600 Spring Garden St., Philadelphia, PA 19130, 215 972-7443; r. Beaver Hill, S. Bldg., Apt. B-12, Jenkintown, PA 19046, 215 887-9491.
WOLFE, Margaret J.; '75; r. 318 N. Brows St., Titusville, PA 16354, 814 472-6041.
WOLFE, Robert A.; '70; r. RD 4, Muncy, PA 17756.
WOLFE, Robert J.; '67 BS; Tchr., Coach; Muncy HS, Muncy, PA 17756; r. RD 4, Muncy, PA 17756, 717 546-6496.
WOLFE, Sandra H. Johnston (Daniel J.); '69 BSEd Elem. Educ.; Tchr.; Ocean Twp. Bd. of Educ., Whalepond Rd., Oakhurst, NJ 07753, 201 531-6600; r. 91 Academy St., Farmingdale, NJ 07727, 201 938-4181.
WOLFE, Sharon L.; '67; r. 1014 Wolverton St., Sunbury, PA 17801.
WOLFE, Sue A. '73 (See Olenoski).
WOLFEL, Georgia '70 (See Wagner).
WOLFRAM, Pamela M.; '72 BS Lib. Sci., '77 MSEd St. Bonaventure; Elem. Librarian; Salamanca Sch. System, Salamanca, NY 14779, 716 945-2400; r. 243 Cuba Lake, Cuba, NY 14727, 716 968-2831.
WOLLASTON, Margaret E. '70 (See Empet).
WOLOFF, Stanley A.; '72; r. 806 Addison St., Philadelphia, PA 19147.
WOLPERT, Bernard; '37; r. 460 Oakwood Blvd., Poughkeepsie, NY 12603.
WOMELSDORF, Gary T.; '76 BSEd Art; Art Spec.; Greater Nanticoke Area Sch. Dist., Educ.

Plz., Nanticoke, PA 18634, 717 735-1270; r. 34 John St., Nanticoke, PA 18634, 717 735-2126.

WONDERLING, Susan Lynn '76 (See Whitling).

WOOD, Adele Louise Mickley (Hiram G.); '76 BS Elem. Educ., French; Elem. Tchr.; Salem Ave. Elem. Sch., 1323 Salem Ave. Ext., Hagerstown, MD 21740; r. 111 Broadway, Apt. 4, Hagerstown, MD 21740, 301 797-4705.

WOOD, Alwyn E. Eaton (Frederick K.); '38 BSEd; Tchr.; Dryden Central Elem. Sch., Dryden, NY; r. 16 Owego St., Cortland, NY 13046, 607 756-7095.

WOOD, Barbara I. Innes (Miles L.); '58 BSEd Elem., '77 MEd; Tchr.; r. 109 Gulick St., Blossburg, PA 16912, 717 638-2914.

WOOD, Beatrice Mary '30 (See Morse).

WOOD, Clark H.; '22 BS Math., Sci.; Retired Asst. Supt., Tioga Cnty. Schs.; r. 103 Oak Ave., Elkland, PA 16920, 814 258-5339.

WOOD, Cynthia L.; '71; r. Box 149, RD 4, Wellsboro, PA 16901.

WOOD, Daisy E. Durrant (Ashley L.); '30 BS Sec. Educ.; Retired; r. 105 Paine St., Athens, PA 18810, 717 883-6284.

WOOD, Deborah Jean '72 (See Woodard).

WOOD, Dorothy B.; '22; r. 7811 Union St., Pittsburgh, PA 15218.

WOOD, Dorothy L.; '77; r. RD 6, Box 28A, Wellsboro, PA 16901.

WOOD, Dwight; '16; r. 262 Flint Ave., Corning, NY 14830.

WOOD, E. Carroll; '21 Cert. Hist., Math.; Retired Quality Eng., IBM; r. 285 Deyo Hill Rd., Hilltop Mnr., Johnson City, NY 13790, 607 729-4495.

WOOD, Elizabeth Diane Vockroth (George J.); '72 BA Psych.; Secy.; Elmira Correctional Facility, Psych. Dept., 505 Erie St., Elmira, NY 14904, 607 732-4258; r. RD 2, Elmira, NY 14901, 607 732-4432.

WOOD, Elizabeth Gilpin (Robert L.); '69 BS Home Econ.; Homemaker; r. RD 2, Box 496, Dalton, PA 18414, 717 378-2535.

WOOD, Gerald H.; '76 BA, '79 MSD Lancaster Theo. Sem.; Minister; United Meth. Church, 50 Front St., York Haven, PA 17370; r. 52 Front St., York Haven, PA 17370, 717 266-3022.

WOOD, Gertrude Hotchkiss (Francis E.); '37 BSEd Elem. Educ.; Retired Tchr.; r. 5750 80th St., 206D, St. Petersburg, FL 33709, 813 546-6776.

WOOD, Grover P.; '37 BSEd Sci., '62 MS Mich. St.; Retired; r. 8612 Upper Lisle Rd., Whitney Point, NY 13862, 607 692-3434.

WOOD, Hallock; '23; r. N. Bayview, Southold, NY 11971.

WOOD, Helen; '18; r. 810 Louisa St., Williamsport, PA 17701.

WOOD, Hiram G.; '76; r. 7 Trippe, Canton, PA 17724.

WOOD, Ina M.; '10; r. 54 Madison St., Geneva, NY 14456.

WOOD, Janet '25 (See Ainey).

WOOD, Jerome P.; '77; r. 313 Pine St., Mansfield, PA 18848.

WOOD, Linda D.; '77; r. RD 2, Box 406, Tyrone, PA 16686.

WOOD, Lyle; '62; r. Rome, PA 18837, 717 247-7474.

WOOD, Mabel Evans (Carroll E.); '21 Cert. Music, '45 BS Syracuse; Retired Tchr.; r. 285 Deyo Hill Rd., Hilltop Mnr., Johnson City, NY 13790, 607 729-4495.

WOOD, Marion R.; '67; r. Maple Ave., Ext., Allegany, NY 14706.

WOOD, Mark W.; '75; r. RD 4, Box 70, Wellsboro, PA 16901.

WOOD, Martha J. Baxter (Hiram G.); '72 BSEd Elem. Educ., '77 MS Elmira; Elem. Sch. Tchr.; Canton Area Sch. Dist., 141 E. Union St., Canton, PA 17724, 717 673-5196; r. 7 Trippe St., Canton, PA 17724, 717 673-5691.

WOOD, Mary F. '60 (See Conklin).

WOOD, Mary G.; '64; r. RD 1, Monroeton, PA 18832.

WOOD, Michael H.; '77 BSEd Elem. Educ.; r. 7 Trippe St., Canton, PA 17724, 717 673-5691.

WOOD, Mildred (Midge) Gerould (Ernest W.); '21 Art; r. RD 4, Box 219, Towanda, PA 18848, 717 265-8039.

WOOD, Miles L.; '59 BSEd; Music Instr.; N. Penn HS, Blossburg, PA; r. 109 Gulick St., Blossburg, PA 16912, 717 638-2914.

WOOD, Nancy J. '68 (See Cummings).

WOOD, Naoma Ruth '44 (See Leathers).

WOOD, Pauline R.; '61; r. RD 2 Box 19, Swanson Rd., Jamestown, NY 14701.

WOOD, Pearl Shadduck (Roy H.); '56 BSEd Elem.; Retired Elem. Tchr.; r. RD 1, Tioga, PA 16946, 717 835-5330.

WOOD, Rebecca P.; '71; r. 56 Oceanshore Dr., Ormond Beach, FL 32074.

WOOD, Susan Elizabeth Karns (Richard D.); '68 BS Home Econ.; Tchr.; Hughesville HS, W. Cemetery St., Hughesville, PA 17737, 717 584-2131; r. PO Box 387, Benton, PA 17814, 717 925-6178.

WOOD, Susan L.; '71; r. RD 1, Gillett, PA 16925.

WOOD, Sylvia D. Hazlett (Henry W.); '76 BS Elem. Educ.; Elem. Tchr.; North. Tioga Sch. Dist., Westfield, PA 16950, 814 367-2718; r. RD 2, Box 102B, Middlebury Center, PA 16935, 717 376-3711.

WOODARD, Darlene Ann '65 (See Precit).

WOODARD, Deborah Jean Wood (Paul L.); '72 BS Elem. Educ.; Elem. Tchr.; Oswayo Valley Sch. Dist., Shinglehouse, PA 16748, 814 697-6875; r. RD 1, Ceres, NY 14721, 814 697-6875.

WOODARD, Donna Lee Bailey (Roger C.); '74 BS Home Econ.; Misses Sportswear Buyer; Pomeroy's, an Allied Store, Fourth and Market Sts., Harrisburg, PA 17104, 717 238-1661; r. 631A S. Front St., Harrisburg, PA 17104, 717 234-0075.

WOODARD, James W.; '70; r. Rt. 44, Coudersport, PA 16915.

WOODARD, Lenora J. Saxton (Melvin R.); '58 BSEd Elem. Educ., '76 MEd; Reading Tchr.; Penns Mnr. Sch. Dist., Clymer, PA 15728; r. 246 Anderson Ave., Indiana, PA 15701, 412 463-7710.

WOODARD, Melvin R.; '58 BSEd Math., Sci., '66 EdD Okla. St.; Dept. Chmn., Math.; Indiana Univ. of Penn., Stright Hall, I.U.P., Indiana, PA 15701, 412 357-2608; r. 246 Anderson Ave., Indiana, PA 15701, 412 463-7710.

WOODARD, Robert H.; '77; r. Box 127, Dundee, NY 14837.

WOODARD, Samuel L.; '53 BSEd Hist., Eng., '66 EdD SUNY, Buffalo; Prof., Educ. Admin.; Howard Univ.-Sch. of Educ., 2400 Sixth St., NW, Washington, DC 20904, 202 636-7353; r. 300 Beaumont Rd., Silver Spring, MD 20904, 301 384-8643.

WOODBURN, Lillian Chaffee; '23 Cert. Elem. Educ.; Retired Tchr.; r. Box 53, Rome, PA 18837, 717 247-7711.
WOODBURN, Margaret '54 (See Chapman).
WOODBURN, Ruth Ann '58 (See Thomas).
WOODCOCK, Madeline '41 (See Gilbert).
WOODELL, Betty Ann Noll (William C.); '74 BSEd Home Econ.; Tchr., Home Econ.; Harrisburg Sch. Dist., 201 N. Sixth St., Harrisburg, PA 17102, 717 255-2550; r. 3951A Walnut St., Harrisburg, PA 17109, 717 545-8262.
WOODFORD, Mary Grace Carl (Charles E.); '72 BSEd Pub. Sch. Nursing, '77 MSEd Elmira; Instr.; Robert Packer Hosp. Sch. of Nursing, Wilbur Ave., Sayre, PA 717 888-6666; r. 6 Cooper St., Waverly, NY 14892, 607 565-2042.
WOODHEAD, Alice R.; '19; r. 9219 Elkhorn Dr., Sun City, AZ 85351.
WOODHOUSE, Marie W.; '00; r. 1068 Penna Ave., Elmira, NY 14904.
WOODIN, Dorothy; '65; r. 1853 W. Water St., Elmira, NY 14905.
WOODIN, Lawrence A.; '25 BS Music, Soc. Studies; Retired Tchr.; r. RD 3, Box 343, Wellsboro, PA 16901.
WOODIN, May B. '49 (See Golis).
WOODK, Nancy; '68; r. 47 Jefferson Ave., Fairport, NY 14450.
WOODLING, George D.; '74 BSEd; Case Worker; St. of Penn., Philadelphia, PA 19147; r. 5719 N. Third St., Philadelphia, PA 19120, 215 224-8869.
WOODMANSEE, Helen R. '31 (See Ball).
WOODRING, Jean E. '52 (See Cocco).
WOODRING, Michael J.; '74 BA Pol. Sci., '76 MA St. Louis; Evaluation Spec. II; Greater Egypt Regl. Planning Comm., PO Box 3160, Carbondale, IL 62901; r. 420 W. Hickory, Carbondale, IL 62901.
WOODRUFF, Doris J.; '70; r. RD 1, Wyalusing, PA 18853.
WOODRUFF, Virginia M.; '75 BSEd Elem.; Proctor and Gamble, Mehooany, PA; r. RD 1, Box 134, Wyalusing, PA 18853, 717 746-3568.
WOODWARD, Lunette D.; '77; r. 1573 Vernon, Norristown, PA 19403.
WOODWARD, Patricia J. '61 (See Case).
WOODWARD, Stephen C.; '77; r. Williamsport, PA 17701.
WOODWORTH, Dolly I. Gleokler (Weldon E.); '31 BS Music; Retired Circulation Librarian, UCLA Sch. of Med. Library; r. 1354 Quincy St., Ashland, OR 97520, 503 482-5277.
WOODWORTH, Guy A.; '26 Adm., '51 MS Penn.; Retired Sch. Principal; r. 200 S. Bishop Ave., Secane, PA 19018, 215 626-5086.
WOODWORTH, Hester Bourdette (Guy A.); '24; r. 200 S. Bishop Ave., Secane, PA 19018, 215 626-5086.
WOODYARD, Deborah G.; '76; r. 1520 A N. Second St., Harrisburg, PA 17104.
WOOLSEY, Karen L.; '67; r. 24 W. Louther St., Carlisle, PA 17013.
WOOLSEY, Linda; '60; r. RD 2, Box 70, Hunlock Creek, PA 18621.
WOOSTER, Eleanor R. McIlwain (Carleton G.); '72 BSEd Elem. Educ.; Tchr.; Canton Elem. Sch., 141 E. Union St., Canton, PA 17724, 717 673-5196; r. RD 1, Roaring Branch, PA 17765, 717 673-8190.
WORDEN, JoAnne '58 (See Cooney).
WORLEY, Ann Louise Bentz (Thomas A.); '72 BS Home Econ.; Tchr.; Wilson Sch. Dist., Grandview Blvd., West Lawn, PA 19609, 215 678-8065; r. Gen. Delivery, Robesonia, PA 19551, 215 693-6050.
WORLEY, Sara J.; '70; r. RD 1, York Springs, PA 17372.
WORTHINGTON, Donald L.; '33 BS Math., Sci., '50 MS Bucknell; Retired Elem. Supv.; r. Box 96, Laporte, PA 18626, 717 946-4023.
WORTHINGTON, Joan M. '52 (See Finan).
WORTHINGTON, Kathleen Ann Stoyko (Larry E.); '71 BS Home Econ.; Home Economist; Penn. St. Coop. Ext. Svc., PO Box 308, Dushore, PA 18614, 717 928-8941; r. PO Box 61, Laporte, PA 18626, 717 946-4331.
WORTHINGTON, Larry E.; '71 BSEd Elem. Educ.; Intermediate Sci. Tchr.; Sullivan Cnty. Sch. Dist., Laporte, PA 18676, 717 946-7471; r. Box 61, Laporte, PA 18626, 717 946-4331.
WORTHINGTON, Mary D.; '31; r. 714 Elmira St., Williamsport, PA 17701.
WORTHINGTON, Patricia J. Eyerly (James M.); '72 BSEd Spec. Educ., '77 MS Bloomsburg St.; Program Dir.; American Cancer Soc., New Jersey Div., 512 Westminster Ave., Elizabeth, NJ 07208, 201 354-7373; r. 402 Hamilton Ave., Apt. B-2, Rahway, NJ 07065.
WORTHINGTON, Sandra L. Hadley; '68 BS Lib. Educ., '72 MS Elem. Educ.; Librarian; Sayre Area Sch. Dist., Mohawk St., Sayre, PA 18840, 717 888-7742; r. 201 S. Pennsylvania Ave., Sayre, PA 18840, 717 888-5455.
WORTMANN, Susan Major (Tom J.); '69 BSEd, Educ; r. 409 Spiral Dr., Wilkes-Barre, PA 08742, 201 295-1525.
WOUGHTER, James R.; '62 BS, '76 MS Rochester Tech.; Asst. Prof.; St. Univ. of New York, Alfred, NY 14802, 607 871-6229; r. Box 60, Almond, NY 14804, 607 276-6787.
WRAY, Lillie '32 (See Stahl).
WREN, Ruth C.; '18; r. 224 N. Hyde Pk. Ave., Scranton, PA 18500.
WRIGHT, Barbara; '59; r. c/o N. Coventry Twp. Sch., Pottstown, PA 19464.
WRIGHT, Carol; '61; r. PO Box 292, Hershey, PA 17033.
WRIGHT, Carolyn S.; '40 BSEd Educ.; Supervising Caseworker; St. of Ill., 70 East 21st St., Chicago, IL 60612, 312 326-5400; r. 6915 N. Ashland, Chicago, IL 60626, 312 338-7962.
WRIGHT, Christine S.; '12; r. 140 Pitney St., Waverly, NY 14892.
WRIGHT, Donna Jean Sulouff (Orville); '54 BS Home Econ.; Homemaker; r. 181 Gunston Dr., Lexington Park, MD 20653, 301 862-4208.
WRIGHT, Edna '18 (See Slocum).
WRIGHT, Libbie A.; '63; r. Stonetug Rd., Dundee, NY 14837.
WRIGHT, Marian A. DuBert (Manley E.); '30 Cert.; Retired; r. 601 Welles Ave., Athens, PA 18810, 717 888-7164.
WRIGHT, Marsha Earley (Henry S.); '54 BS Elem.; Sales Exec., Dept. Mgr.; Hahne's, Livingston Mall, Livingston, NJ 07039, 201 994-0800; r. 53 Colfax Rd., Springfield, NJ 07081, 201 379-2562.
WRIGHT, Mildred P.; '23; r. Troy, PA 16947.

WRIGHT, Muriel M.; '12; r. Southport Towers, Elmira, NY 14904.
WRIGHT, Patricia K.; '65 BSEd Educ., '70 MSE Elmira; Tchr.; South Side HS; r. 752 Perine St., Elmira, NY 14904, 607 734-3115.
WRIGHT, Phyllis M.; '67 BSEd Home Econ., '71 MEd Penn. St.; Ext. Home Economist; Penn. St. Univ. Co-op. Ext. Svc., Courthouse, Warren, PA 16365, 814 723-7550; r. 15 Plum St., Warren, PA 16365, 814 726-1198.
WRIGHT, Renee Lou Elliott (Jeffrey A.); '75 BSEd Library; Music Librarian; Roger Blough Learning Ctr., Susquehanna Univ., Selinsgrove, PA 17870, 717 374-0101; r. R. Brown St., Box 81, McClure, PA 17841, 717 658-7274.
WRIGHT, Ruth Alice Brott (Charles J.); '65 BS Elem. Educ., '69 MA; Elem. Tchr.; Elmira City Sch. System, Davis at Second St., Elmira, NY 14901, 607 734-3976; r. Box 16, Little Marsh, PA 16931, 717 376-4961.
WRIGHT, Ruth E. '27 (See Needham).
WRIGHT, Sara E. Maneval (Harold C.); '43 BS; r. RD 4, Box 252, Montoursville, PA 17754, 717 435-0780.
WRIGHT, Thelma D. (F. Burton); '55 BSEd Elem. Educ.; Owner; His Majesty Book Store, Church St., East Smithfield, PA 18817, 717 596-3682; r. RD 1, Milan, PA 18831, 717 888-5206.
WRIGHTER, Emily Tewksbury (Alton W.); '34 Cert.; Dir., Audio-Tutorial; Santa Fe Comm. Coll., 3000 Northwest 83rd St., Gainesville, FL 32602, 904 375-4200; r. 424 Northwest 24 St., Gainesville, FL 32607, 904 378-2863.
WRISLEY, Albert B.; '43 BS Elem., '46 MEd Bucknell; Federal Coord.; Canton Area Sch. Dist., 139 E. Main St., Canton, PA 17724, 717 673-3191; r. 54 N. Minnequa Ave., Canton, PA 17724, 717 673-8572.
WRISLEY, Elaine Frances; '64 BSEd Elem. Educ., Spanish, '77 MEd Baldwin-Wallace; Sr. Research Assoc., Soc. Sci. Dept.; Educ. Research Council of America, 614 W. Superior, Rockefeller Bldg., Cleveland, OH 44113, 216 696-8222; r. 20201 Lorain Rd. 910, Fairview Park, OH 44126, 216 331-0143.
WRITE, Hilma M. Missimer (Gilbert S.); '29; Retired; r. 230 Oak St., Jersey Shore, PA 17740, 717 398-0750.
WUCHTER, Janet C. '69 (See Williams).
WUIZBACH, Mary Ann H. '72 (See Lewis).
WULF, Diane R. Mathers; '65 BS Elem., '69 MEd; Tchr.; North. Tioga Sch. Dist., Main St., Elkland, PA 16920, 814 258-5131; r. Box 218, Osceola, PA 16942, 814 258-7456.
WUNDERLY, Cynthia R.; '71; r. 4028 Meadow Ave., Easton, PA 18042.
WURTH, Diane; '72; r. 395 Delevan Ave., Corning, NY 14830.
WURTZ, John J., Jr.; '75 BA Gen. Studies; Truck Driver; US Steel, Fairless Hills, PA; r. 725 Walnut Ave., Parkland, PA 19047, 215 752-5716.
WYATT, Helen B.; '30; r. 121 Glendale Dr., Endicott, NY 13769.
WYDMAN, Frank E.; '32 BSEd Sci. and Soc. Studies, '39 MS Cornell; Retired Tchr.; r. 22 Spring Terr., Corning, NY 14830, 607 962-7463.
WYKOFF, Connie Russell (Lawrence A.); '69 BA Elem. Educ.; r. RD 3, Coudersport, PA 16915, 814 274-8416.
WYKOFF, Susan; '68; r. 104 Smith Ave., Port Allegany, PA 16743.
WYLAM, Henry; '77; r. 533 S. Main St., Old Forge, PA 18518.
WYNINGS, Ruth '73 (See Blanchek).
WYNKOOP, Paul C.; '75 BA Math.; Mgr., Systems Analysis; Keystone Svcs., Inc., 209 Main St., Elkland, PA 16920, 814 258-7108; r. RD 2, Box 682, Lawrenceville, PA 16929, 717 827-2500.
WYNKOOP, Sylvia K. Kelts (Paul C.); '76 BSEd Home Econ.; r. Rd 2, Box 682, Lawrenceville, PA 16929, 717 827-2500.
WYNN, Beverly F.; '60; r. 903 Church St., Saxton, PA 16678.
WYNNE, Mary '31 (See Brann).
WYNNE, Myrtle E. Gruver (Daniel P.); '54 Cert. Elem. Educ., Spec. Educ., '58 MEd Penn. St.; Retired; r. 10 E. Carson St., Canton, PA 17724, 717 673-8697.
WYSOCKE, Patti Lee '72 (See Coates).

X

XAVIEH, Susan W.; '72; r. 373 North 17th St., San Jose, CA 95112.

Y

YACHMA, Catherine M. '74 (See O'Malley).
YACKABONIS, William J.; '74; r. 934 E. Centre St., Mahanoy City, PA 17949.
YADLOSKY, Richard D.; '66; r. RD 1, Waymart, PA 18472.
YAHN, Margaret A. Crichton (Harold M.); '41 BSEd Childhood Psych.; Retired; r. RD 2, Watkins Glen, NY 14891, 607 535-9994.
YAHN, Ruth; '37; r. Galeton, PA 16922.
YAHN, Ruth Vivian '63 (See Chalmers).
YAKUS, Frank J., Jr.; '78 Polit. Sci.; Inhalation Therapy Tech.; Wilkes-Barre Gen. Hosp., Auburn and River Sts., Wilkes-Barre, PA 18704, 717 829-8111; r. 588 Miller St., Luzerne, PA 18709, 717 287-0409.
YAKUS, Frank J., Sr.; '40 BSEd Eng., Geog., '50 MS Bucknell; Retired HS Principal; r. 131 E. Bennett St., Kingston, PA 18704, 717 288-5826.
YALCH, John; '32 Cert.; Retired Tchr.; r. 347 S. Hanover St., Nanticoke, PA 18634, 717 735-5946.
YALE, Donna Kay Neimeister (Wilson W.); '72 BSEd Elem. Educ., '76 MBA Lehigh; Acct. Exec.; Reynolds Securities Inc., 1014 Hamilton St., Allentown, PA 18101, 215 433-3151; r. 1542 Geraldine St., Bethlehem, PA 18017, 215 866-5387.
YALE, Fidelia V.; '65; r. 37 Robertson Ct., Clarkston, MI 48016.
YALE, Marion; '30; r. Star Rt. 5, Honesdale, PA 18431.
YAMRICK, Michael S.; '70 BA Math.; Customer Engr.; IBM Corp.; r. 5067 Fairmont, Smyrna, GA 30080, 404 434-4044.
YANCEY, Jules P.; '75 BA Psych., '77 MEd Penn. St.; Adjustment Svcs. Couns.; Goodwill Indust. of Conemough Valley, 944 Ash St., Johnstown, PA 15902, 814 536-3536; r. RD 7, Somerset, PA 15501, 814 445-4271.
YANCHIK, Joseph; '55; r. 3 Stonegate Ct., Cockeysville, MD 21630, 301 667-6839.
YANIELLO, Annmarie Kravetz (Anthony); '75 BSEd Art; r. PO Box 247, 916 1/2 W. Lockhart St., Sayre, PA 18840, 717 882-2531.

YANKITIS, Paula A. '74 (See Brackman).
YANNARELL, Patricia; '73 BSEd Elem. Educ., '75 MS Scranton; Elem. Sch. Tchr.; Hazleton Area Sch. Dist., Laurel and Green Sts., Hazleton, PA 18201; r. 118 W. Fourth St., Hazleton, PA 18201.
YANNESSA, Francis P.; '66 BSEd Sec. Educ., Soc. Sci.; Dist. Mgr.; Intl. Correspondence Sch., Employee/Mgmt. Dev.; r. 1437 Boxwood Dr., Blackwood, NJ 08012, 609 228-0874.
YANNI, JoAnn Catherine '73 (See Martarano).
YANUZZI, Ralph; '57; r. 111 Pitney St., Waverly, NY 14892.
YANUZZI, Virginia G. Kramer (Angelo T.); '52 BS Elem. Educ., '76 MEquiv.; Elem. Sch. Tchr., H.A. Snyder Sch. Warren St., Sayre, PA 18840, 717 888-7742; r. 327 Fulton St., Waverly, NY 14892, 717 882-4563.
YARDTYMYK, Susan '72 (See Krasnai).
YAROSHESKI, Edverda '69 (See Francis).
YAROSHESKI, Pearl Shymanski (Stanley J.); '34; Tchr. of Retarded, Washington Sch., Throop, PA 18519, 717 489-1741; r. 919 Carmalt St., Dickson City, PA 18519, 717 489-0774.
YASHINSKI, Patricia '75 (See Landis).
YASWINSKI, Andrea '69 (See Whittemore).
YATES, J. Scott; '75 BA Hist.; Svc. Rep.; Soc. Security Admin., Germantown PO, 5716 Greene St., Philadelphia, PA 19144; r. Hatfield Village Apts., Apt. P2-10, Hatfield, PA 19440, 215 855-8489.
YATES, Lynn Prentiss (J. Scott); '75 BSEd Home Econ. Educ.; Natl. Direct Student Loan Secy.; Delaware Valley Coll., Doylestown, PA 18901, 215 345-1500; r. Hatfield Village, P2-10, Hatfield, PA 19440, 215 855-8489.
YATES, Robert E.; '65 BSEd Hist. and Soc. Studies; Supv., Court Investigations Div.; Philadelphia Probation Dept., 1317 Filbert St., Philadelphia, PA 19103, 215 686-7750; r. 22 S. Ashmeid Pl., W., Germantown, PA 19144, 215 843-5736.
YATSKO, Charles; '60 BSEd Hist.; Soc. Studies Tchr.; Groton Central Sch., Groton, NY 13073, 607 898-5801; r. 502 S. Main St., Groton, NY 13073, 607 898-5056.
YAUDES, Leonard L.; '58 BSEd Eng., '69 MS SUNY, Albany; Couns. (Sr. High); Elmira Free Acad., 933 Hoffman St., Elmira, NY 14901, 607 734-2079; r. 1850 W. Water St., Elmira, NY 14905, 607 733-7989.
YAVOROSKY, Ronald A.; '73 BSEd Soc. Studies; Asst. Bus. Mgr.; Camp Hill Sch. Dist., 2627 Chestnut St., Camp Hill, PA 17011, 717 737-6224; r. 116 W. Laurel St., Shenandoah, PA 17976, 717 652-8027.
YAW, Grace Mae '74 (See Holcombe).
YAW, Perry H.; '40 BS Music, '55 EdD Columbia; Prof., Music; Crane Sch. of Music, St. Univ., Potsdam, NY 13676; r. 122 Main St., Potsdam, NY 13676, 315 265-7236.
YAWDES, Kenneth W.; BS Math., Sci., MS Bucknell; Math. Tchr.; Elmira City Sch. Dist., Pennsylvania Ave., Elmira, NY; r. 625 W. Gray, Elmira, NY 14905.
YEAGER, Charles L.; '75 BSEd; Sales; Strawbridge and Clothier Inc., Suburban Sq., Ardmore, PA; r. 819 Montgomery, Bryn Mawr, PA 19010, 215 525-2236.
YEAGER, Jack R.; '41 BSEd Math., Phys., Sci.; Chmn. Creative Arts; Montrose HS, RD 3, Montrose, PA 18801, 717 278-3731; r. 14 Jessup St., Montrose, PA 18801, 717 278-3450.
YEAGER, James A.; '70; r. 171 Grant Ave., Whitaker, PA 15120.
YEAGER, Kathleen Geigelman; '75 BSEd; Tchr., Pre-sch.; Coach House Sch., Rosemont, PA; r. 819 Montgomery, Bryn Mawr, PA 19010, 215 525-2236.
YEAGER, Mary Ellen '49 (See Boyer).
YEAGER, Richard D.; '69 BSEd Elem. Educ.; Tchr.; Harlan Rd. Elem. Sch., Athens, PA 18810, 717 888-7766; r. 206 Bridge St., Athens, PA 18810, 717 883-2313.
YEAGER, Sonja R. Yoder (William C.); '76 BSEd Elem. Educ.; r. Maple Hill Rd., Arnot, PA 16911, 717 724-5196.
YEAGLE, Charleen; '59 BS; Tchr.; Coudersport Elem. Sch., Main St., Coudersport, PA 16915, 814 274-8550; r. 407 N. East St., Coudersport, PA 16915, 814 274-9618.
YEAGLE, Sandra L. '76 (See Batrowny).
YEAGLEY, Ann L.; '72; r. 816 N. County Line Rd., Gary, IN 46403.
YEAGLEY, Dorothy Ann Frederick (Russell C.); '69 BS Home Econ., '75 MSEd Elmira; Reading Tchr.; Beckman Jr. HS, 1430 West 23rd St., Gary, IN 46407, 219 944-8516; r. 816 N. County Line Rd., Gary, IN 46403, 219 938-4429.
YEAGLEY, Vicki Lucille '70 (See Heimbach).
YEAKLEY, Beverly A. '69 (See Price).
YEALY, Stephanye '73 (See Mackley).
YEARICK, George, Jr.; '57; r. Canton St., Troy, PA 16947.
YEARING, Carol Ann '75 (See Snyder).
YECK, Catherine Ann Bosak (Joseph E.); '72 BSEd Elem. Educ., '77 Masters; Shippensburg St.; Elem. Tchr., Upper Adams Sch. Dist., Biglerville, PA 17306, 717 677-7193; r. Box 67, Bendersville, PA 17306, 717 677-6031.
YECK, Elmer J.; '50 BS Soc. Studies, Elem. Educ., '54 MEd Penn. St.; Elem. Tchr.; Former Admin.; Seventh Ward Elem. Sch., Lewiston, PA 17044; r. RD 1, Box 204, Reedsville, PA 17084, 717 667-6356.
YECK, Sara L. Staub (Elmer S.); '51 BS Home Econ.; Homemaking Tchr.; Lewistown Middle Sch., Green Ave., Lewistown, PA 17044; r. Box 204, Reedsville, PA 17084, 717 667-6356.
YEICH, Faye D. '66 (See Stark).
YEISLEY, Thelma Tuttle (John U.); '36 Cert.; Co-Owner; John U. Yeisley Funeral Home, Same as residence; r. 145 Church St., New Milford, PA 18834, 717 465-3127.
YELLETS, John D.; '69 BSEd Math.; Miner; Consolidated Coal Co., Morrisville, WV; r. 236 Ridgeley Rd., Morgantown, WV 26505, 304 599-6659.
YELLETS, Sheila McGinnis (John D.); '74 BSEd Home Econ.; Homemaker; r. 236 Ridgeley Rd., Morgantown, WV 26505, 304 599-6659.
YENGST, Emma D. '63 (See Benner).
YERGER, Bonnie; '74 BA Criminal Justice; Caseworker; Union Cnty. Child Welfare Svcs., Second and St. Louis St., Lewisburg, PA 17837, 717 524-4461; r. 1226 Washington Ave., Lewisburg, PA 17837, 717 524-7033.
YESALAVAGE, Arlene M. '75 (See Sultzer).
YESALAVAGE, Elizabeth Roberts (Jerome F.); '59 BSEd Home Econ.; r. 31 W. Ogden St., Girardville, PA 17935, 717 276-1542.

YESALAVAGE, Jeanne C. '75 (See McLaughlin).
YESILONIS, Cynthia; '73; r. 605 E. Keller St., Mechanicsburg, PA 17055.
YETTER, Gertrude E. '27 (See Newell).
YETZER, Thomas L.; '76 BA CJA; Police Ofcr.; Cornell Dept. of Pub. Safety, G2 Barton Hall, Ithaca, NY 14850, 607 256-1111; r. 423 N. Geneva St., Apt. 3, Ithaca, NY 14850, 607 273-2382.
YILEK, Ruth Antoinette Succowich (John A.); '62 BS Elem. Educ.; Elem. Tchr.; Galeton Area Schs., Galeton, PA 16922, 814 435-6571; r. RD 1, Box 72, Galeton, PA 16922, 814 435-6330.
YINGLING, Evelyn '70 (See Gleockner).
YINGLING, Julia; '31; r. Box 387, Castland Hill, Waynesboro, PA 17268.
YOB, Edward H.; '70 BSEd Soc. Studies, '75 DO Phil. Coll. of Osteopathic Med.; Physician, Dept. of Family Practice; USAF Regl. Hosp., Cavswell AFB, Ft. Worth, TX 76129; r. 6616 Trail Lake Dr., Ft. Worth, TX 76133, 817 294-0594.
YOCHUM, Diane '68 (See Williams).
YOCUM, Brent D.; '69 BSEd; Tchr.; Cumberland Valley Sch. Dist.; r. RD 5, Box 225, Dillsburg, PA 17019, 717 432-4968.
YOCUM, Connie; '70; r. RD 3, Box 26, Dillsburg, PA 17019.
YOCUM, Josephine '29 (See Kilbury).
YOCUM, William R.; '74 BA Crim. Justice; Patrolman; Twp. of Salisbury, 3000 S. Pike, Allentown, PA 18103, 215 797-1447; r. 715 E. Federal St., Allentown, PA 18103.
YODER, Ardath D.; '42; r. 609 Fairknoll Dr., Fairborn, OH 45324.
YODER, Jerry W.; '72 BS Music, '77 MEd Bucknell; Tchr.; Dallastown Area Sch. Dist., RD 1, Dallastown, PA 17313, 717 244-4021; r. 504 Pine Dr., RD 7, York, PA 17402, 717 757-4774.
YODER, Sonja R. '76 (See Yeager).
YOH, Dorothy D. Starrett (Calvin I.); '36 BS Home Econ.; Retired Tchr.; r. 218 W. Philo Ave., Boyertown, PA 19512, 215 367-2350.
YOHN, Mary Frances '72 (See Jaymes).
YONKER, Judith E.; '69; r. Proctor Star Rt., Williamsport, PA 17701.
YONKIN, Linda L. Douglas (Ronald J.); '76 BS Home Econ.; Sub. Home Econ. Tchr.; r. 130 Pine St., Galeton, PA 16922, 814 435-6340.
YORK, M. Alene Harris (Roger D.); '61 BSEd Math., '66 MSEd Elmira; Dance Instr.; Alene York Sch. of Dance, Mansfield, PA; r. RD 2, Box 135A, Mansfield, PA 16933, 717 549-4381.
YORK, Mabel N.; '25; r. RD 2, Canton, PA 17724.
YOST, Debra Ann; '73 BS Home Econ., '77 MS South. Connecticut St.; Home Econ. Tchr., Warren Harding HS, 1734 Central Ave., Bridgeport, CT 06610, 203 576-7330; r. 113 Anson St. 3rd Floor., Bridgeport, CT 06606, 203 576-1136.
YOST, Doris V. Guyer (James L.); '74 BS Elem. Educ.; Homemaker; r. Box 15, Snow Shoe, PA 16874, 814 387-4057.
YOST, Elaine D. '69 (See Fisher).
YOST, James L.; '74 BSEd Elem.; Tchr.; Bald Eagle Area Sch. Dist., Wingate, PA; r. Box 15, Snow Shoe, PA 16874, 814 387-4057.
YOUMANS, Elizabeth '20 (See Cole).
YOUMANS, Elizabeth F. '24 (See Bundy).
YOUMANS, Helen '35 (See Haberlen).
YOUMANS, Ivah '26 (See Deane).
YOUMANS, Marian '26 (See Blackmore).
YOUNG, Ann L. '75 (See Koss).
YOUNG, Anne M. Bennighoff (R. Jay); '66 BS, '74 MSEd Shippensburg; Tchr.; r. Autumn Dr., Dillsburg, PA 17019, 717 432-4409.
YOUNG, Bette C. Knowlton (Robert K.); '39 BS; Tchr.; Lena Vista Elem. Sch., Berkley Rd., Auburndale, FL 33823, 813 967-2166; r. 1011 Biltmore Dr., Winter Haven, FL 33880, 813 293-9017.
YOUNG, Beverly M. Hall (Frederick J.); '52 BS Music Educ.; r. 762 Devonshire Dr., State College, PA 16801, 814 234-4915.
YOUNG, Bonnie J. Mowers (Timothy G.); '71 BA Speech, Theatre; Acct. Clerk; Gen. Motors Acceptance Corp., 10 Columbus Cir., New York, NY 10019, 212 937-2107; r. Apt. 12-G, 33 Greenwich Ave., New York, NY 10014.
YOUNG, Dorothy Josephine '28 (See Fitzgerald).
YOUNG, Drusilla Kennedy; '41 BSEd, Educ., '72 MEd Elmira; Kndgtn. Tchr.; Croman Sch.; r. 145 Center St., Troy, PA 16947.
YOUNG, Emma Y. '70 (See Jaynes).
YOUNG, Genevieve Reeser (Richard M.); '27 Elem. Educ.; Homemaker; r. RD 2, Columbia Cross Roads, PA 16914, 717 596-3014.
YOUNG, Gertrude '31 (See Vater).
YOUNG, Gladys Cora '23 (See Burnham).
YOUNG, Hazel; '28; r. Knoxville, PA 16928.
YOUNG, Irving; '51; r. First St., Elkland, PA 16920.
YOUNG, James J.; '75 BS Biol., Lib. Arts; Leonard Harrison St. Park; r. RD 6, Box 246, Wellsboro, PA 16901, 717 724-2372.
YOUNG, Janice R.; '72 BA Hist.; r. Box 424, Biglerville, PA 17307.
YOUNG, Kay A.; '75; r. 502 Oak St., Coudersport, PA 16915, 215 542-9528.
YOUNG, Larry A.; '73 BA; Cylinder Forge Dept.; Hansco Corp., William Penn Hwy., Easton, PA 18042, 215 258-7275; r. 2307 Sycamore St., Easton, PA 18042, 215 252-6201.
YOUNG, Margaret '34 (See Mainus).
YOUNG, Marian E. Kingsley (Damon R.); '28 Cert. Elem.; r. East Smithfield, PA 18817.
YOUNG, Marilyn D.; '51; r. 6618 Hopewell Ave., Springfield, VA 22150.
YOUNG, Marion Esther Diltz (Alonzo C.); '35 Cert., '40 BS; Organist; Head Tchr., Soc. Studies; Turnpike Area Elem. Sch., Mildred, PA 18632, 717 928-8341; r. 157 Carpenter St., Dushore, PA 18614, 717 928-8328.
YOUNG, Maryann Blochinger (David E.); '72 BSEd Home Econ. Educ.; Homemaker; r. RD 2, Box 191B, Mansfield, PA 16933, 717 549-2845.
YOUNG, Morey S.; '66; r. Main St., Parkesburg, PA 19365.
YOUNG, Nancy F.; '67; r. 2411 Mina Dr., Allison Park, PA 15101.
YOUNG, Naomi; '26 BSEd; Retired; r. 7037 New Post Dr., NE, North Ft. Myers, FL 33903, 813 995-4716.
YOUNG, Robert J., II; '66 BSEd Elem. Educ., Principal's Cert., '68 MEd Shippensburg St.; Asst. Elem. Supv.; North. York Cnty. Sch. Dist., RD 2, Dillsburg, PA 17019, 717 432-9831; r. 33 Dogwood Ln., Dillsburg, PA 17019, 717 432-4409.
YOUNG, Robert K.; '40 BS, '49 MEd Pittsburgh; Attendance Asst.; Polk Cnty. Schs., Winter Haven, FL, 813 294-4226; r. 1011 Biltmore Dr., Winter Haven, FL 33880, 813 293-9017.

YOUNG, Thelma; '35; r. Springville, PA 18844.
YOUNG, Tim G.; '71 BA Speech, Theatre; Actor; r. 33 Greenwich Ave., New York, NY 10014, 212 929-0482.
YOUNG, William; '53; r. 3200 Burgundy Rd., Alexandria, VA 22300.
YOUNGBLOOD, John J.; '63 BSEd Geog., '70 MEd Towson; Couns., Annapolis Jr. HS, Annapolis, MD 21403, 301 268-8080; r. 1003 Dulaney Ln., Annapolis, MD 21403, 301 268-0153.
YOUNGREN, Adele L. Ferree (William G.); '75 BSEd Home Econ.; Secy.; State Farm Ins., 1124 S. Solano St., Las Cruces, NM 88001, 505 524-3636; r. PO Box 785, Las Cruces, NM 88001, 505 524-4796.
YOUNT, Marcia A.; '70; r. RD 4, Apollo, PA 15613.
YUDT, Diane L.; '70 BS Lib. Sci., '74 MLS Kutztown St.; Elem. Sch. Librarian; Salisbury Twp. Sch. Dist., 1400 Gaskill Ave., Allentown, PA 18103, 215 791-2800; r. 245 Mill Rd., Schnecksville, PA 18078, 215 799-2661.
YUHAS, Paul T.; '70 BSEd Elem. Educ.; Tchr.; Old York Elem. Sch., Summerville, NJ, 201 725-2828; r. 325 Old York Rd., Bridgewater, NJ 08807, 201 526-0342.
YUHASZ, Carol B.; '63; r. 706 Wells Ave., Athens, PA 18810.
YUHASZ, Michael A.; '63; r. 705 Welles Ave., Athens, PA 18810.
YUMAMN, Margaret V. '29 (See Stratton).
YUNGWIRTH, Frank E.; '74 BS Soc. Studies; Ramrod Foreman; R. Crual Maplewood Farms, Same as residence; r. RD 6, Box 64, Wellsboro, PA 16901, 717 724-2053.
YUNINGER, Ruth Ann Findley; '60 BS Home Econ.; Mgr.; Natl. Income Tax Svc., 332 N. Queen St., Lancaster, PA 17603, 717 299-2227; r. 69 Ridgedale Ave., New Providence, PA 17560, 717 786-2000.
YURIE, Nicholas; '37; r. 157 N. Highland Ave., Wellsville, NY 14895.
YURKEWICZ, Eva M.; '35 BS Music, Eng., Soc. Studies; Elem. Vocal Music Supv.; Mahanoy Area Joint Sch. Dist., 500 E. Centoc St., Mahanoy City, PA 17948, 717 773-3443; r. 401 W. Coal St., Shenandoah, PA 17976, 717 462-3609.
YURKEWITCH, Agnes D.; '30; r. 723 Wood St., Easton, PA 18042.
YURKEWITCH, Helen; '33; r. Elkland, PA 16920.
YURKOWSKI, Michele K.; '76 BS Art; Draftswoman; Valley Kitchen Designs, 1205 Wyoming Ave., Forty-Fort, PA 18704, 717 288-6415; r. 10 Cedar Village, Wilkes-Barre, PA 18702, 717 829-5292.
YUSKAUSKAS, Anita; '77; r. 409 W. Broad St., Tamaqua, PA 18252.
YUSKO, Ethel I. Space (Leonard); '56 BS Home Econ.; Tchr., Home Econ.; New Paltz Central HS, S. Pott Corners Rd., New Paltz, NY 12561; r. 260 Rt. 32 S., New Paltz, NY 13561.
YUSKO, John J.; '72 BA; Pers.; McMillian Boedel, Rt. 170, Odenton, MD 21113, 301 569-6300; r. 3 Gardor Ct., Baltimore, MD 21236, 301 256-3449.
YUSKO, Leonard; '57 BS Soc. Studies, Sci., '65 MEd Ga.; Dir. of Pupil Pers.; Marlboro Central Sch. System, Marlboro, NY 12542, 914 236-7730; r. 260 Rt. 32 S., New Paltz, NY 12561, 914 255-0675.

Z

ZABADY, Harold P.; '72 BS Art; Art Tchr.; New Cumberland Middle Sch., Ninth and Brandt St., New Cumberland, PA; r. 201 15th St., New Cumberland, PA 17071, 717 232-1729.
ZACCONE, Gloria '76 (See Evans).
ZACK, David M.; '74 BS Spec. Educ.; Tchr.; Central Susquehanna I.U. 16, Selinsgrove Ctr., Rt. 522, Selinsgrove, PA 17870, 717 374-2911; r. 431 E. Main St., Middleburg, PA 17842, 717 837-0562.
ZAGATA, Eleanor D.; '77; r. RD 2, Box 273, Califon, NJ 07830.
ZAGOZEWSKI, Margaret J. Esaley (Paul C.); '76 BSEd Home Econ.; r. RD 4, Box 4034, Spring Grove, PA 17362, 717 225-5907.
ZAGOZEWSKI, Paul C.; '74; r. 1701 Taxville Rd., York, PA 17404.
ZAHM, Janet Sandeen (D. William); '68 BS Home Econ., '71 MEd Penn. St.; Home Econ. Tchr.; Falconer HS, East Ave., Falconer, NY 14733, 716 665-6624; r. 45 Mill St., Cassadaga, NY 14718, 716 595-3918.
ZAIAC, Patricia I. John (Paul N.); '74 BSEd Elem. Educ.; Project Asst., Adv. and Mktg. Svcs.; Armstrong Cork Co., Queen and Chestnut Sts., Lancaster, PA 17604, 717 397-0611; r. 923 Mondale Rd., Lancaster, PA 17601, 717 394-8360.
ZAIAC, Paul N.; '73 BSEd Spec. Educ.; Tchr., Spec. Educ.; Lancaster-Lebanon I.V. 13, 1110 Enterprise Rd., East Petersburg, PA, 717 569-7331; r. 923 Mondale Rd., Lancaster, PA 17601, 717 394-8360.
ZAKRZEWSKI, Jeanette L. Wiley (Walter K.); '73 BSEd Lib.; Sch. Lib., Media Spec.; Cohen Sch., Robinwood Ave., Elmira Heights, NY 14903, 607 734-7132; r. 122 West 13th St., Elmira Heights, NY 14903, 607 734-4093.
ZAKRZEWSKI, Walter K.; '75 BS Art; Freelance Artist; r. 122 West 13th St., Elmira Heights, NY 14903, 607 734-4093.
ZALANOWSKI, Alice A. '74 (See Bidler).
ZALANOWSKI, Linda B. Geisinger (Paul J.); '68 BS Home Econ.; Tchr.; Newburgh Free Acad., Newburgh, NY 12550, 915 561-8500; r. 37 Clintonwood Dr., New Windsor, NY 12550, 914 561-6406.
ZALANOWSKI, Paul J.; '68 BA Hist., '72 MS SUNY, New Paltz; Tchr.; Newburgh Free Acad., Newburgh, NY 12550, 915 561-8500; r. 37 Clintonwood Dr., New Windsor, NY 12550, 914 561-6406.
ZALESKIE, Barbara A. (Paul J.); '73 BS Pub. Sch. Nursing; Public Health Nurse; Penn. Health Dept.; r. RD 1, Troy, PA 16947.
ZAMBETTI, Luree D. Ackerley (Charles A.); '24 Cert.; Retired Elem. Tchr., Wyoming Area Sch. Dist.; r. 44 Carroll St., Pittston, PA 18640, 717 654-1336.
ZAMEROVSKY, Leona Stankiewicz (Edward); '73 BS Home Econ.; Tchr., Home Econ.; Bensalem Twp. Sch. Dist., 2201 Street Rd., Cornwells Heights, PA 19020; r. 12 Geranium Rd., Levittown, PA 19057, 215 547-4415.
ZANAZANIAN, Deborah June; '75 BSEd Music, '78 MA Indiana Univ. of Penn.; Instrumental Mu-

sic Tchr.; Hempfield Area Sch. Dist., RD 6, Greensburg, PA 15601, 412 863-1944; r. 52 Division St., Greensburg, PA 15601, 412 836-4759.

ZANE, Rebecca M.; '75; r. Box 105, RD 1, Athens, PA 18810.

ZANGARI, Jacqueline E.; '77; r. 2418 Maple Ave., Seaford, NY 17783.

ZANGARI, Thomas J.; '75 BSEd; Tchr.; Selinsgrove Ctr., Selinsgrove, PA; r. Box 121, White Deer, PA 17887, 717 538-1075.

ZANGHI, Mary J. '72 (See Langenbacher).

ZANOLINI, Alice J. '64 (See Krivitsky).

ZARFOS, Jean A. '40 (See Kline).

ZARNOSKI, Gail M. '71 (See Capalong).

ZARZYCZNY, Craig; '71; r. 406 High St. Apt. 12, Williamsport, PA 17701.

ZASTAVNY, Alphonse S.; '53 BSEd S.S., Eng., '57 Masters Temple; Proprietor; Rain Soft Water Svc. Inc., Same as residence, 609 235-4210; r. 604 N. Washington Ave., Moorestown, NJ 08057, 609 235-4963.

ZASTAVNY, Joan Johnson (Al); '52 BSEd Elem. Educ.; Pres.; Rain Soft Water Svc. Inc., Same as residence, 609 235-4210; r. 604 N. Washington Ave., Moorestown, NJ 08057, 609 235-4963.

ZAVACKY, Michael; '35; r. 19 Ontario St., Simpson, PA 18407.

ZAWROTNY, Gayle L. Calhound (Bernard J.); '63 BS Eng.; Librarian; Franciscan HS, Lexington Ave., Mohegan Lake, NY 10547, 914 528-8014; r. RD 8, Lakeview Dr., Mahopac, NY 10541, 914 628-9009.

ZBICK, Elizabeth M.; '74 BS Sec. Educ., Geog.; Draftsman; Callahan Engr. Assocs., 7 Marion Ave., Hanover, Wilkes Barre, PA 18702, 717 822-8636; r. Box 167, RD 5, Shavertown, PA 18708, 717 675-1844.

ZBIEG, Joseph G.; '75 BA Pol. Sci.; Parcel Sorter; United Parcel Svc., Beaver Meadow Dr., Du Bois, PA 15801, 814 371-6300; r. 412 1/2 South Ave., Du Bois, PA 15801, 814 371-6704.

ZEAFLA, A. Elizabeth Heyd (Clarence H.); '43 BS Home Econ.; Retired Tchr.; Homemaker; r. Box 136 RD 1, Morris, PA 16938, 717 324-2692.

ZEAFLA, Bernice L. Farnham (Louis E.); '57 BSEd Elem. Educ., '76 MEd; Remedial Reading Tchr.; Liberty Elem. Sch., Liberty, PA 16930, 717 324-2521; r. Box 57, Liberty, PA 16930, 717 324-5311.

ZEAFLA, Shirley M. '68 (See Heba).

ZEAFLA, Waneta Jeanne '66 (See Crawford).

ZEARFOSS, James J.; '62 BSEd, '70 MSEd Elmira; Biol. Tchr.; Southside HS, Pennsylvania Ave., Elmira, NY 14904; r. 5434 Ridge Rd., Horseheads, NY 14845, 607 739-0411.

ZEBROSKI, Charles J.; '65 BS Music Educ., '77 MS Edinboro St.; Music Dir.; Roosevelt Middle Sch., Erie, PA 16502; r. 429 Shenley St., Erie, PA 16505, 814 453-3092.

ZEBROSKI, Elizabeth A. Jones (Charles J.); '65 BS Music; Music Tchr.; Iroquois Sch. Dist.; r. 429 Shenley Dr., Erie, PA 16505, 814 453-3092.

ZEHNER, David J., Jr.; '51 BSEd Eng., '52 MA Lehigh; Security Chief; Moravian Coll., Bethlehem, PA 18018; r. 1306 Main St., Bethlehem, PA 18018, 215 867-3567.

ZEHNER, Jean Ruth Klinkel; '52 BSEd Elem.; Tchr., Lake Elem. Sch., Lake Ariel, PA 18436, 717 698-5119; r. 1706 Electric St., Dunmore, PA 18509, 717 346-2297.

ZEHNER, John A.; '68 BS Music, '75 Master Music West Chester; Tchr., Instrumental; Hazleton Area Sch. Dist., D.A. Harmon Jr. HS, First and Church Sts., Hazleton, PA 18201, 717 455-9551; r. 85 E. Oak St., Tresckow, PA 18254, 717 459-0812.

ZEIDERS, Lucille; '76; r. RD 1, Dalmatia, PA 17017.

ZEIGLER, Jan A.; '73 BS Music; Music Tchr.; Line Mountain Sch. Dist., Herndon, PA 17830, 717 758-2011; r. Box 162, Dalmatia, PA 17017, 717 758-8097.

ZEIGLER, Marie E. Coble (Jay C.); '63 BS Music; Homemaker; Pvt. Piano Instr.; r. Rt. 2, Biglerville, PA 17307, 717 677-6340.

ZEIGLER, Ruth L. Bunn (James F.); '49 BS Elem. Educ.; Tchr.; Canton Area Sch. Dist., 141 E. Union, Canton, PA 17724; r. RD 2, Canton, PA 17724.

ZEITZ, Shelley K.; '76; r. 413 1/2 W. Water St., Elmira, NY 14905.

ZEKAS, Gail C.; '72; r. RD 3, Box 185, Dallas, PA 18612.

ZELKONITZ, Joan Marie Bourke (Harvey H.); '66 BA Eng.; Homemaker; r. RD 2, Hallstead, PA 18822, 717 879-4602.

ZELL, Diana Jean '69 (See Taylor).

ZELLER, Anne; '73; r. Penwood Apt. D300, Philadelphia, PA 19115.

ZELLER, Beverly Sadavage (James M.); '72 BSEd Elem. Educ.; Tchr.; r. 219 Hand St., Jessup, PA 18434, 717 383-0585.

ZELLER, Jacqueline C. (See Knitter).

ZELLER, Kenneth C.; '72; r. Rt. 2, Box 9A3, Peach Bottom, PA 17563.

ZELLER, Paul R.; '35 BS Music, '39 MM Mich.; Strauss Professorship in Music; Dartmouth Coll., Hanover, NH 03755, 603 646-2743; r. 1 Barrett Rd., Hanover, NH 03755, 603 643-3838.

ZELLERS, Patsy M. '70 (See Ruffner).

ZELLERS, Wanda L. Schaeffer (Reed M.); '68 BSEd Elem. Educ.; Needlework Designer; Needle Magic, Inc., S. Race St., Richland, PA 17087, 717 866-5726; r. Box 876, RD 2, Annville, PA 17003, 717 867-5118.

ZELLNER, Christine Jaquish (John C.); '54 BSEd Educ.; Tchr.; Warwick Sch. Systems, Lititz, PA 17543; r. RD 4 Sky View Ln., Lititz, PA 17543, 717 626-8750.

ZELLNER, Gregory C.; '71; r. 571 Pine Top Tr., Bethlehem, PA 18015.

ZELNO, Donna; '76 BS Elem. Educ.; Instructional Aide; Valley View Sch. Dist., Columbo Dr., Archbald, PA 18403, 717 489-7579; r. 625 Miller St., Eynon, PA 18403, 717 876-4793.

ZELONIS, Deborah L. Foster (James S.); '70 BA German; r. 34 Hillcroft Rd., Windy Hills, Newark, DE 19711.

ZELONIS, James S.; '69 BSEd Math., '74 MEd Del.; Math Tchr.; Glasgow HS, Main St., Newark, DE 19711; r. 34 Hillcroft Rd., Windy Hills, Newark, DE 19711.

ZENGER, Arline M. Kunsman (Walter J.); '25; Retired Tchr.; r. RD 3, Tunkhannock, PA 18657, 717 836-1745.

ZENZEL, Lynn; '77; r. 124 Fisher Ave., Coaldale, PA 18218.

ZEOLI, Teresa E.; '76 BSEd Music, Violin; Music Tchr.; Pottsgrove Sch. Dist., Pottstown, PA

19464; r. Valley View Apts. Amherst 21, Pottstown, PA 19464.
ZEPP, Larry W.; '76 BS Elem. Educ.; r. 114 S. Queen Apt. 10, Littlestown, PA 17340, 717 359-4557.
ZERBY, Kent; '62 BS Sci.; Sci. Liason; Freehold Regl. HS, Freehold, NJ 07728; r. 61 Reservation Rd., Brick Town, NJ 08723, 201 477-6985.
ZETLER, Geraldine O. Baker (Merle R.); '47 BSEd Elem., '59 MS Geneseo St.; Elem. Sch. Tchr.; Bradford Area Schs., 693 S. Kendall Ave., Bradford, PA 16701, 814 368-7876; r. Star Rt., Rixford, PA 16745, 814 966-3898.
ZICK, Evelyn J. '67 (See Conover).
ZIEFLE, Iva; '35; r. 27 Elmira St., Mansfield, PA 16933.
ZIEGLER, Arlene M. Feher (Brian W.); '71 BS; Credit Mgr.; J.C. Penney Co., Lehigh Valley Mall, Whitehall, PA 18052, 215 264-5671; r. 3090 Birch St., North Whitehall, PA 18052, 215 433-5709.
ZIEGLER, Bonnie Dee Skiles (Frank R.); '74 BSEd Art; Mgr.; The Hut Card and Gift Shop, Rt 309, Dallas Shopping Ctr., Dallas, PA 18612, 717 675-5677; r. PO Box 261, Carpenter Rd., Dallas, PA 18612, 717 639-1530.
ZIEGLER, Brian W.; '71 BS Pol. Sci., Sec. Educ.; Asst. Buyer; Allen Elec. Co., Inc., Rts. 22 and 512, Bethlehem, PA 18017, 215 868-1471; r. 3090 Birch St., N., Whitehall, PA 18052, 215 433-5709.
ZIEGLER, Frank R., Jr.; '74 BSEd Elem. Educ.; Police Ofcr.; Harvey's Lake Police Dept., Pole 121, Harvey's Lake, PA 18618, 717 639-1690; r. PO Box 261, Carpenter Rd., Dallas, PA 18612, 717 639-1530.
ZIEGLER, John F.; '72 BS Soc. Studies, '76 MEd West Chester St.; Math., Reading Tchr.; Borough Elem. Sch., W. King St., Smethport, PA 16749, 814 887-5012; r. 208 1/2 Mill St., Port Allegany, PA 16743, 814 642-7324.
ZIEGLER, Linda Karen McGihley (John F.); '73 BS Elem. Educ., '76 MAEd West Chester; Tchr.; Coudersport Sch. Dist., Coudersport, PA 16915, 814 274-8500; r. 208 1/2 Mill St., Port Allegany, PA 16743, 814 642-7324.
ZIELINSKI, Jean A. '68 (See Carideo).
ZIEROWICZ, Mary Ann; '70; r. 527 Northampton St., Kingston, PA 18704.
ZIGMUND, Barbara; '69; r. 338 S. Lehigh Ave., Frackville, PA 17931.
ZIGNER, Judy Kiehl (John C.); '64 BSEd Home Econ.; Tchr., Home Econ.; r. 60 Moore St., Elizabethville, PA 17023, 717 362-9847.
ZILCOSKY, Maureen '73 (See Monaghan).
ZILLHARDT, Lillian Ardelle '50 (See Lacy).
ZIMMER, Donna M. Simpson (David L.); '76 BSEd Lib.; Librarian; Canton Area Sch. Dist., Canton, PA 17724; r. 58 W. Union St., Canton, PA 17724, 717 673-5117.
ZIMMER, Doris '24 (See Henderson).
ZIMMER, Lois '63 (See Craig).
ZIMMER, Lucile; '26; r. 504 LaForce St., Zephyrhills, FL 33599.
ZIMMER, Mildred; '23; r. Keating Summit, PA 16737.
ZIMMERMAN, Bonnie F.; '67; r. 1849 Holly Dr., Camp Hill, PA 17011.
ZIMMERMAN, David Matthew; BSEd Music; Dir., Music; Bishop Neumann HS, 901 Penn St., Williamsport, PA 17701, 717 323-9953; r. 8 Florence St., Williamsport, PA 17701, 717 323-0333.
ZIMMERMAN, James; '64; r. RD 1, Paxinos, PA 17860.
ZIMMERMAN, Joan '71 (See Hall).
ZIMMERMAN, Kay Eileen '61 (See Cummings).
ZIMMERMAN, Martha; '37; r. Llewellyn, PA 17944, 717 544-3686.
ZIMMERMAN, Stuart; '55; r. Columbia, MO 65201, 314 442-4427.
ZIMMERMAN, Violet M.; '32 BS Home Econ., '40 MA Columbia; Retired; r. 502 Morris Pl., Mifflin, PA 19607, 215 777-3981.
ZIMMERS, Deborah M. Moss (John C.); '74 BSEd Elem. Educ., '77 MEd Elmira; Tchr.; Howard Heenlon Elem. Sch., College Ave., Odessa, NY; r. 3984 Dug Rd., Montour Falls, NY 14865, 607 535-2123.
ZINCK, Ruthadel R. '34 (See Houseknecht).
ZINKE, Wilhelmina; '05; r. 10423 106th St., Ozone Park, NY 11771.
ZINKHAM, Barbara Ellen '75 (See Burrelli).
ZINN, Marian Sterling (Russell); '40 BS Eng.; Tchr.; Mainland Regl. HS, Oak Ave., Linwood, NJ 08221, 609 927-4151; r. 2410 Shepherd Cir., Northfield, NJ 08225, 609 646-2543.
ZINN, Marilyn S.; '63; r. 226 Main St., Elmira, NY 14901.
ZINNEMAN, Andrea M.; '72 BS Educ., '73 MA Eastern Michigan; Tchr.; Upper Twp. Elem. Sch., Marmora, NJ 08223, 609 399-2406; r. 5517 Simpson Ave., Ocean City, NJ 08226, 609 399-7853.
ZIRKEL, Bettie Rose '27 (See Mattoon).
ZLOCK, Marilyn; '71; r. RD 5, Deyo Hill Rd., Binghamton, NY 13905, 607 748-1249.
ZOBEL, Audrey; '54; r. Box 96, Chemung, NY 14825.
ZOLA, Jean Anne Hanzely (Louis J.); '71 BS Elem.; Homemaker; r. 875 N. Church St., Hazleton, PA 18201, 717 454-3920.
ZOSCHG, Joan '66 (See Gulick).
ZOSCHG, Matthew A., Jr.; '68 BS Elem., '73 MS St. Bonaventure; Reading Tchr.; Cameron Cnty. Sch. Dist., Fourth Street Sch., Emporium, PA 15834, 814 483-7214; r. Box 3, Cameron Rd., Emporium, PA 15834, 814 483-3198.
ZOSCHG, Nancy L. Clark (Matthew A.); '68 BS Home Econ.; r. Box 3, Cameron Rd., Emporium, PA 15834, 814 483-3198.
ZOSCHG, Steve G.; '73; r. 370 E. Seneca St., Sherrill, NY 13461.
ZROWKA, Annette '37 (See Botti).
ZUBER, Deborah L. '73 (See Snow).
ZUBRES, Clemens M.; '50 BS, '70 MA Frostburg St.; r. 5210 Mineola Rd., College Park, MD 20740, 301 345-1590.
ZUBY, Ronald; '67; r. 407 E. Mt. Vernon St., Shanandoah, PA 17976.
ZUCCA, Stephanie A. '73 (See Walski).
ZUCHOWSKI, Robert J.; '69 BSEd Elem. Educ., '74 MEd Elmira; Tchr.; Corning Area Sch. Dist., 291 E. First St., Corning, NY 14830, 607 962-6706; r. 69 Goff Rd., Corning, NY 14830, 607 962-5245.
ZUNDEL, Ruth '38 (See Fowler).
ZUREK, Stanley J., Jr.; '72 BA Pol. Sci.; Mgr.; Penn Lee Footwear, 161-163 E. Main St., Wilkes Barre, LA 18705, 717 825-5346; r. 11 Warner St., Plains, PA 18705, 717 829-4060.
ZURFLUH, Wilda Reynolds; '33 Cert. Elem.; Retired Tchr.; r. 175 Main St., Westfield, PA 16950, 814 367-2608.

ZURINE, Anna M.; '38 BS Elem.; Retired Tchr.; r. 305 Morss Ave., Simpson, PA 18407, 717 282-0550.

ZURINE, Sophia Bakes (John J.); '30; Retired; r. 303 Morse Ave., Simpson, PA 18407, 717 282-1550.

ZURN, Vickie Carde Hobbs (H. Jeffrey); '73 BS Elem. Educ.; Elem. Tchr.; Elk Lake Sch. Dist., Dimock, PA 18816, 717 278-1106; r. 226 Main St., Hallstead, PA 18822.

ZVARICH, Susan E. '68 (See Keller).

ZVONCHENKO, Marie '73 (See Bienkowski).

ZWEIER, Deborah L. Moyer (David T.); '75 BA; Dep. Ct. Admin.; Northumberland Cnty. Court House, Sunbury, PA, 717 286-7721; r. 157 Chestnut St., Sunbury, PA 17801, 717 286-6218.

ZWIZANSKI, Janice Warner (Myron J.); '70 BSEd Home Econ.; Home Econ. Tchr.; Springfield HS, Springfield, PA 19064; r. 1285 Samuel Rd., West Chester, PA 19380, 215 431-7144.

ZYGA, Alfred M.; '60 BSEd Math., '70 MS Admin. Scranton; Asst. Principal; Sayre Area HS, 331 W. Lockhart St., Sayre, PA 18840, 717 888-6622; r. 205 S. Pennsylvania Ave., Sayre, PA 18840, 717 888-5329.

ZYGA, B. Jean Warner (Alfred M.); '61 BSEd Eng., '73 MSEd Elmira; Tchr., Eng.; Sayre Area HS, 331 W. Lockhart St., Sayre, PA 18840, 717 888-6622; r. 205 S. Pennsylvania Ave., Sayre, PA 18840, 717 888-5329.

ZYMBLOSKY, Doris; '28; r. Waverly, PA 18471.

GEOGRAPHICAL INDEX

ALABAMA

ANNISTON
Kilgore, Louise Margaret Harrison, '59
Roberts, Susan R. Douds, '72

AUBURN
Jones, David A., '74

BIRMINGHAM
Crunk, Wendy Kay Austin, '70
Crunk, William A., Jr., '70
Shields, Mary E., '45

HUNTSVILLE
Eckenroth, Eileen R. McDermott, '76
Grizzell, June, '64
Millhouse, Scott D., '77

MOBILE
Aubel, Johanna, '72
Durizch, Marylou Goble, '75

TUSCALOOSA
Thomas, Dr. Evan T., '50

ALASKA

ANCHORAGE
Priest, Edward E., '63

CHUGIAK
Menschel, Terri M., '67

CORDOVA
McCarthy, J. Ellsworth, '38

FAIRBANKS
Bielski, Patricia, '68
Lucas, Irene Elaine Skvir, '75
Swarner, Judith A., '64

NORTH POLE
Alexander, Walter E., '72
Hill, Barbara J., '69
Hill, Terry D., '70

ARIZONA

APACHE JUNCTION
Lush, Teresa M., '23

CASA GRANDE
Kritzberger, Naomi E., '66
Rosbach, Sidney, '40

CHANDLER
Wheatley, Dr. Jack T., '66

CLIFTON
Wheeler, Cheryl A., '67

GLENDALE
Stride, Eileen J. Lech, '69

GREEN VALLEY
Burlingame, Doris E. Preston, '27
Rockwell, Sylvia, '15

LAKE HAVASU CITY
Obermeyer, Marie Rooney, '23

LITCHFIELD PARK
Lupine, Susan E., '66

MESA
Brion, Charles Walter
Brion, Leola, '40

PARKER
Magagna, Sharon Ruth, '77

PEARCE
Bennett, Arthur, '34

PHOENIX
Bartlet, Lola A., '22
Branning, Laura, '35
Goodman, Shirley Gillette, '42
Irving, Lysle, '29
MacLean, John H., '53
Maresco, Mariam Backhaus, '72
Moeser, Helen Louise Hower, '27
Peelle, Linda L. Blackwell, '71
Poplawski, Richard J., '67
Reinwald, Clio Adeline Sharpe, '35
Schlauta, Bohdau, '25
Smoley, Kimberly A., '75
Winroot, Amy D., '15

PRESCOTT
Whitmer, J. Franklin, '30

SCOTTSDALE
Corona, Ronald, '61
Kenyon, Phyllis K. Benson, '51
Lautsburg, Enid H., '77

SUN CITY
English, Esther Colwell, '28
Lupien, Alfred L., '28
Watkins, Eleanor R. Meier, '26
Woodhead, Alice R., '19

TEMPE
Cary, Carol P. George, '75

TUCSON
Carey, Mildred Baker, '24
Finn, Edith Marion Howard, '33
Giorgi, Colin M., '53
Henderson, Doris Zimmer, '24
Hoffman, Phyllis W., '40
Patterson, Leora Dimon, '19
Saylor, Emilie B. Rentschler, '21
Tracy, Elsie P., '23
Wilson, George R., '33

WILLCOX
Moser, Aurelia B., '61

YUMA
Tritch, Arlene Elizabeth Brightbill, '44

ARKANSAS

LITTLE ROCK
Stone, Marilyn, '75

ORIN
Phillips, Mary W., '16

CALIFORNIA

ALHAMBRA
Rinchl, Linda V., '72
Wisniewski, Joseph M., '74

ANAHEIM
Bisel, Karen Sue Bachman, '61

APO SAN FRANCISCO
Smith, Janice W., '72

APPLE VALLEY
Church, Frank E., '26

BARSTOW
Hobbs, Earl, '14

BERKELEY
Wirt, Helen W., '29

BOULDER CREEK
Dills, Eva, '21

BURBANK
Dyer, Lawrence T., '24

CAMARILLO
Jutzi, Jane Bosworth, '66

CARSON
Larue, Lillian Kinney, '22

CHERRY VALLEY
Lokken, Sara Holley, '34

CITRUS HEIGHTS
Brooks, William, '61

CONCORD
Kester, David V., '66
Kester, Janet, '66

CORONA DEL MAR
Buttermore, Jean Somerville, '42
Buttermore, Lyell L., '42

COVELO
Boyden, Milton F., '40

CUPERTINO
Dervin, Marlene K., '60

CYPRESS
Bitters, Wallace D., II, '68
Seals, Mary M., '62
Taylor, Mary Adrienne Merrill, '62

DANVILLE
Agin, Shirley Ann Neugebauer, '65
Guild, Judith Ann Gesey, '68
Walters, William E., '57

EDWARDS
French, Harold K., '28

EL CAJON
Carberry, Wanda Brace, '41
Hill, Manzo, '59

EL CENTRO
Hutchinson, David, '62

ENCINO
Everett, Sarah Brown, '66

FALLBROOK
Day, Robert J., '53

FOSTER CITY
Pannunzio, Dominick P., Jr., '71

FREMONT
Haus, Clifford, '72

FULLERTON
Daniels, Sarah A., '68

GLENDALE
Grace, Ann Saia, '69

GRANADA HILLS
Hanauer, Barbara Lou Gerwin, '72
Hanauer, Stephen J., '71

HEMET
Kelley, Mary L., '28

HUNTINGTON BEACH
Keller, Susan E. Zvarich, '68
Taylor, Helen Russell, '53

INGLEWOOD
Barmore, Adell S., '14

LA MESA
Dunne, Aubrey C., '54
Soop, James T., '54

LA MIRADA
Egli, Linda Mae Spotts, '74
Pechulis, Joseph J., '70

LA PUENTE
Taylor, Andrea C., '74

LAJOLLA
Kroko, Teresa, '60

LIVERMORE
Swanson, Jill Melissa Ireland, '74
Swanson, John E., '74

LOMPOC
Donowick, Paul J., '59
Wismer, Judith, '65

LONG BEACH
Arnold, Muriel F., '36
Ashcraft, Julian H., '18
Mogan, Marilyn N. Fehr, '50
Morgan, Marilyn F., '50

LOS ANGELES
Buford, M. Donald, '51
DeJonghe, Annabel R., '22
Dowd, Linda S. Clifton, '68
Dziabo, Anthony J., '72
Gazella, Michael, '18
Grimes, George, '19
Knoll, Ted M., '68
Leslie, Robert, '58
Tysiak, Ann Marie P., '73

LOS GATOS
Fihe, Bertha E. Swanson, '15
Fike, Mrs. T. J., '15

MATHER AFB
Cullen, Leo D., '76
Morris, Susan A., '72

MILLBRAE
Whartenby, Mary Catherine English, '41

MONATO
Webb, Virginia M., '45

MONTARA
Walker, Diane J. Mullen, '72

MONTCLAIR
O'Brien, Ursula, '62

MONTEREY
Cooke, Joanne Campana, '72

MOUNTAIN VIEW
Grille, Dorothy J., '43

NEWARK
Kneller, Patsy F., '76

NEWHALL
Fenstermaker, Cheryl P., '72

NORTHRIDGE
Haberstroh, Alfred, '64

OAKLAND
Barton, Nancy Mitzel, '72
Burr, Robert A., '69
Hitchcock, Laura, '53

OCEANSIDE
Lesh, Beverly Fritz, '74
Stover, Catherine Lobach, '52
Stover, Glenn G., '52

ORANGE
Childress, Joyce A. Schultz, '64

OXNARD
Dandois, Joseph, '66

PACIFIC PALISADES
Dehrle, Lillian M., '27
Oehrle, Lillian M., '27

PALM SPRINGS
Griffith, Reba, '16

PALO ALTO
Dibiaso, Richard, '62

PASADENA
Bucholtz, William Jay, '58
Cowell, James F., '67
Thoren, Mildred L., '18

POINT ARENA
Meyers, Deborah Keith, '74

REDLANDS
Varvis, Martha Anne Merrill, '62

REDONDO BEACH
Pulido, Dorothy Cooper, '72

RESEDA
Kilcoyne, A. Claire, '74

RIVERSIDE
Bushnell, Madelyn, '41
Camenga, Harriet V. French, '32
Hennigh, Gary L., '73
Stone, Jeanne G., '36

ROSAMOND
Welsh, David L., '60

SACRAMENTO
Denny, Marilyn P., '73

SALINAS
Hammond, Bayard L., '20

SAN ANSELMO
Franz, Janice L. Quell, '72

SAN BERNARDINO
Haley, Phillip D., '62
Patterson, Corrine C., '52
Strickland, Jacquelyn Gross, '56

SAN CARLOS
Reynolds, Donald, '34

SAN DIEGO
Dunne, Joyce J. Johnson, '54
Horning, Linda M. Schuyler, '71
Lucero, Beverly Ann Whitmyer, '62
McDonald, Marian W., '39
Rocheleu, Virginia A. McCoy, '65
Schappelle, Robert H., '61
Shannon, Keith G., '74

SAN FRANCISCO
Boulio, Bonita K., '73
Frigillana, Barbara, '68
Haynes, Kathryn Elmo Kosinsky, '37
Kleynowski, Daniel A., '63
Manikowski, Barbara, '68
McNamara, Mary K., '69

SAN JOSE
Brucklacher, C. Thomas, '75
Caldwell, John, '60
Xavieh, Susan W., '72

SAN LEANDRO
Sloan, M. Joseph, '74

SAN MATEO
Adams, Harold R., '16
Monick, Helen C. Sileski, '50

SANTA ANA
Caldwell, Genevieve Seagers, '31
Joralemon, Alice M., '72
Kohler, Sadie S., '11

SANTA BARBARA
Azain, Jacob, '49
Doane, Wilton A., '41

SANTA CLARA
McCormak, Marjorie R., '17

SEAL BEACH
Goodman, Gary P., '62
Goodman, Marilyn Bixler, '62

SIMI VALLEY
Parmenter, Edward G., '64

STANTON
Cutright, Mildred Rees, '10

SUNNYVALE
Mentzer, Mary, '69
Nielsen, Arbutus L. Jaquish, '38
St. John, Mary M., '69

TORRANCE
Dzeabo, Emilie Vandewalle, '73

TURLOCK
Baker, Hazel Louise Seelye, '17

TWENTYNINE PALMS
Phillips, Hayden R., '74

UPLAND
Davis, Patricia Ann, '56

UPPER LAKE
Wilcox, Hildreth, '22

VANDENBERG AFB
Lucas, Albert T., '72

WEST PALM SPRINGS
Arsenic, George, '69

WESTMINSTER
Kahler, Sadie S., '11

WOODLAND HILLS
Bishop, Nancy J., '74

COLORADO

AURORA
Bennett, Col. Frederick O., '32
McInroy, Dr. Jack D., '58
Pade, Ann E. McKelvey, '72

BOULDER
Claflin, Anne L.
Tice, Joyce, '66
Walrath, Christina C., '74

COLORADO SPRINGS
Bassett, Geraldine H. Grish, '56
Feyrer, Karen A. Tefs, '69
Feyrer, Michael P., '68
Henderson, Katharine, '23
Stabley, David L., '75

DENVER
Berry, Ann Z., '71
Chaffee, Christine, '71
Demyanovich, Thomas J., '75
Gregory, Henry D., '08
Johnson, Eloise, '44
Johnson, Gordon W., '42
Long, Diane, '73
Maxwell, Gene E., '49

FRASER
Oyler, Richard W., '70

FT. COLLINS
McInnes, D. Eileen Smith, '74

GRAND JUNCTION
Jarvis, Margaret L. Dietsche, '32
Moser, Jeanne Elaine Miller, '66

GRAND LAKE
Bertoia, Celia, '76

LITTLETON
Shott, Florence C., '28

MONTROSE
Borden, Sharon Ann, '76

PUEBLO WEST
Lynch, Robyn Derhammer, '68

CONNECTICUT

BANTAM
Cox, Lucinda J., '77

BRANFORD
Pyne, Grace I., '22
Smith, Linda, '68

BRIDGEPORT
Davies, Jerry O., '74
Yost, Debra Ann, '73

BRISTOL
Marsh, Pamela A. Geyer, '77

BROOKFIELD
Powers, Jacqueline P., '71

CHESHIRE
Murray, Amanda H., '29
Pyne, Amanda H., '29

DANBURY
Ault, Mary Elizabeth Hughes, '58
Huntley, Lawrence D., '66
Smith, David L., '67
Williams, Howard, '50

DARIEN
Vail, Richard T., '63

ELMWOOD
Marcikonis, Paul, '41
Marcikonis, Virginia, '40

FAIRFIELD
Bannon, Mary Collier, '32

GLASTONBURY
Dykins, Betty May Vollmer, '42
Dykins, Robert C., '41

GRANBY
Burk, Janet Skirchak, '72
Carroll, Inabelle G., '32

GREENWICH
Berger, Anna M., '74
Hubbard, Patricia D., '73
Kochan, Gayle Matthews, '62
Muller, Marion G., '36
Rippey, Emily G., '11

GUILFORD
Besanceney, Jean Ellen Francis, '59
Wachter, Virginia Shisler, '69

HAMDEN
Blackwell, E. D. (Dell), '43
Shinkman, Karen L., '74
Sidiropoulos, Linda M. Jasionis, '68

HARTFORD
White, Myra J., '20

KENSINGTON
Wetmore, Byron Foster, '54
Wetmore, Marlene R. Borck, '56

LIME ROCK
Dorsett, Edward C., '29

MANCHESTER
Creighton, Sandra K. Dunning Powell, '68
McConnell, Catherine E. LaHoda, '71
Misage, Sandra Joyce Cox, '66

MIDDLETOWN
Bower, Stephanie Speir, '73
Deitrick, Duane M., '72
Gagnon, Alesia M., '75

MONROE
Arifian, Diane M. Bennett

MORRIS
Schanbacher, Kay, '69
Schanbacker, Kay, '69
Schanbacker, Terry, '69

MT. CARMEL
Gilbert, Joyce Schanbacher, '44

NAUGATUCK
Heacock, Mary Wendle, '31
Spaulding, Eleanor S., '31

NEW BRITAIN
Larson, Evelyn Anderson, '29

NEW CANAAN
Potok, Marietta, '52

NEW HAVEN
Bryant, Cleveland W., '72
Doyle, Iris S., '28
Walker, Denise A., '75

NEW MILFORD
Geyer, Joseph W., '51
Geyer, Nadine Davidheiser, '52

NEWTOWN
Mack, Lesley L. Scott, '62

NORTH GRANBY
Paggen, Joyce E. Melhuish, '62

NORTH HAVEN
Maconi, Mary A. West, '44

NORWALK
LaPolt, Margaret Louise Bennett, '53
Redner, Arthur L., '39

OAKDALE
Couden, Norma Olexa, '71

OLD SAYBROOK
O'Dell, Mary Helen Curtis, '30

SANDY HOOK
Watkins, Ruth Jones, '18

SEYMOUR
Greenberg, Kathleen J. Sevick, '73

SIMSBURY
Glover, Nancy Chamberlain, '52

SOUTH NORWALK
Carmody, Nancie J. Foss, '69

SOUTH WINDSOR
Days, Paula M. Shebest, '75

SOUTHBURY
Fliess, Sara F. Smart, '38

SOUTHINGTON
Petz, Michael L., '51
Swinsick, Matthew W., '67

STAFFORD SPRINGS
Owens, Patricia Lutomski, '66
Owens, Thomas S., '68

STAMFORD
Benfer, Beverly J., '70
Lewis, Deanne Deleporte, '67
Lichtenwalner, Ann L. Frailey, '57

SUFFIELD
Spaulding, Dorothy A. Bunting, '47

TRUMBULL
Petticrew, Beverly S., '55

UNCASVILLE
Riggs, Ruth Frances Rodgers, '74

VERNON
Detmer, Cathy J. Cataldo, '76

WALLINGFORD
Bradford, William, '33

WAREHOUSE POINT
Hitchcock, Reed W., '12

WATERBURY
Cressy, Rachel E., '35
MacKay, Linda W. Weaver, '64
Smith, Lulu F., '04

WATERTOWN
Strockbine, Ruth C., '23

WEST HARTFORD
Caesari, Anita, '27
Miller, Mary Ada Jackson, '37
Scavo, Anita C., '27

WEST HAVEN
Byczhalo, Oxanna, '71
Collinson, Elizabeth, '77

WINDHAM
Gates, Walter Larue, '57

DELAWARE

BRIDGEVILLE
Bottinger, Gary, '69

CLAYMONT
Ewonishon, Metro, '34
Mollahan, Peter A., '49

DELAWARE CITY
Willis, Sharon Rebecca Adams, '75

DELMAR
Jones, Ruth E., '17

DOVER
Hackett, Elmo K., '30
Knouse, Donald R., '51
Lauer, Vaughn K., '72
Schreck, Valarie Ann, '76
Wagner, Judith G., '64

GEORGETOWN
Phillips, Beatrice Shafer, '50
Phillips, Ellen, '50
Phillips, James C., '50
Smith, Judith Anne Frey, '76

HARRINGTON
Box, Kathryn A., '70
McKinney, Debra H., '75

MAGNOLIA
Keller, Claudia C., '37
Lauer, Janice M. Mountford, '72

MILFORD
Botchie, Stephen L., '77

NEWARK
Belica, Janell Eileen Himes, '69
Doll, Wilhelmina Marble, '30
Duffy, Alma Kelly Dills, '18
Evans, John H., '19
Fanus, Judith Ann, '76
Hughes, Colin W., '75
Hughes, Susann L. Hollenshead, '76
Marshall, Gary C., '74
McCallum, Sharon T., '72
Preston, Gordon L., '64
Shepard, Laura L., '76
Stettler, Donald D., '69
Stettler, Susan D. Dawson, '69
Zelonis, Deborah L. Foster, '70
Zelonis, James S., '69

NORTH RIDGE
Vannatta, Joan German, '68

ODESSA
Donnachie, Thomas P., '71

SEAFORD
Adams, Ruthann J., '77
Adamson, Ruthann J. Jones, '77
Dowd, Robert F., '42
Jones, Cynthia L., '76
Newman, Daniel G., '68
Newman, Deanna R., '68

WILMINGTON
Adelman, Robin Irene Kintzer, '72
Daniel, Elizabeth, '24
Dutler, Lilian H., '09
McCormick, Patrick J., '72
McMenamin, Esther E. Bennett, '37
Palermo, Carol Ann Burnett, '70
Sullivan, Thomas, '65
Taylor, Susan V., '66
Thomas, Sara R. Richards, '30
Thompson, Winifred H., '13
Townsley, Helen Lynchesky, '27
Vavala, Anne M., '44
Vosburg, Marion Doty, '28
Weigle, Mabel Mae Felty, '26

WINTERTHUR
Shotzberger, Dora M. Hammond, '47

DISTRICT OF COLUMBIA

WASHINGTON
Allsup, Rosemary D., '74
Blake, Noreen Carol, '75
Butler, Linda
Davy, Earl L., '76
Fairlie, Michael J., '73
Frazer, Alice B., '42
Gardner, Helen, '13
Grice, Goldie, '18
Kirchner, Ethel N., '44
Lattuca, Rosemary T., '75
Lynn, Margaret Arliene Clark, '44
Maul, Charles R., '50
Olson, Linda, '72
Penno, Barbara J. Anderson, '76
Penno, George C., '74
Piatkowski, Paul, '52
Reed, Atala M. Ruger, '18
Ruane, Helen S., '17
Salem, Michael J., '74
Sedor, Mary J., '30
Stabile, Carole D., '70
Stabile, James J.
Wagner, Richard K., '50
Wilson, Eleanor Rose, '33

FLORIDA

ALTOONA
Correll, Glenna M. Miller, '44

ATLANTIC BEACH
Burns, James F., Jr., '63
Kuhns, Karen P., '73

AVON PARK
Carley, Mildred K., '24
Tebo, T. Marvin, '23

BELLEAIR BEACH
Oliver, Thelma Greeley, '30

BOCA RATON
Crowell, Jane Thompson, '32
Dayton, Roland C., '15

BRADENTON
Binley, Wendell T., '67

CASSELBERRY
Armstrong, Christine E. Krumm, '71

CHIEFLAND
Bailey, S. Roger, '41

CLEARWATER
Capwell, Isabel Elizabeth Squier, '26
Carthwaite, Rhea S., '31
Garthwaite, Rhea Springstead, '31
Gasper, William, '68
Langdon, Florence Neese, '24
Reese, Alatheia E., '33
Robinson, Kathy J., '73
Roney, Doris Burrow, '30
Swartz, Lena G., '08

CLERMONT
Haines, Louise Wilcox, '36

COCOA BEACH
Guy, Esther H. Puderbaugh, '27
Wickes, Peryl Heck, '35

CORAL SPRINGS
Conaboy, Ruth K. Klein, '27
Latour, Debora E., '72
Latour, Serge R., '72

CRESCENT CITY
Ball, Helen R. Woodmansee, '31

CRYSTAL RIVER
Bienkowski, Marie Zvonchenko, '73
Dominic, Donna A., '73
Oravec, Susan M., '76

CUTLER RIDGE
Page, Edgar, '59

DAYTONA BEACH
Eich, Millie H., '13
Morgan, Annette Charles, '28
Vonnieda, Ruth Parisella, '56

DEERFIELD BEACH
Smith, Betty H., '40
Smith, Elizabeth Harris, '40
Smith, M. Elizabeth, '40
Smith, Robert C., '40
Weifinback, Rena R., '18

DELAND
Anderson, Barbara L. Bottenhorn, '53

DELOUD
Long, Robert E., '53

DELRAY BEACH
Magnusson, Anne, '31
Roberts, Shelley E., '75

DELTONA
Brion, Mary E. Hoy, '26

DUNEDIN
Price, John, '36

DUNNELLON
Smigel, Manny J., '62

ENGLEWOOD
Davis, Oliver Wendell, '31

EUSTIS
Cross, E. Olive Ely, '25
Lightner, Phock D., '17

FT. LAUDERDALE
Bossler, Ellen Swatsworth, '31
Connor, Eve S., '22
Gleinn, David J., '69
Pascarella, Dennis E., '73
Stepp, John C., '52
Stepp, Patricia Cochran, '51
White, Susan L., '72
Wolfanger, Evelyn M., '28

FT. MCCOY
Scouten, Clifford E., '15

FT. MYERS
Bieber, Harold R., '62
Bieber, Marilyn Jane Smith, '63
Brown, Eleanor, '41
Dowson, Hubert W. (Hugh), '18
Gannon, Cecil Emerson, '23
Gannon, Ruth L. Jones, '23
Mann, David L., '63
Welsh, Patricia M. Bieber, '56

FT. WALTON BEACH
Wolfe, Grace H., '24

GAINESVILLE
Jaquish, Michael F., '67
Stainsby, Frances W., '51
Wrighter, Emily Tewksbury, '34

GREENACRES CITY
Paul, Gayle Suzette, '72

HIALEAH
Baxter, Beva H., '21

HOLLYWOOD
Norris, Grace G., '44
Prutsman, Jack D., '49
Rowe, Kate M. Hosley, '33

HOMESTEAD
Brisiel, David, '69

INDIAN LAKE ESTATES
Parsons, Evelyn Elizabeth Kresge, '37

JACKSONVILLE
McLean, Fred, '09
Sudlow, Margaret W. Evans, '17

JACKSONVILLE BEACH
Bastian, Muriel H., '44

JUPITER
Gohsler, Hazel Hoag, '15

KENNETH CITY
Audsley, Holly G., '74

KISSIMMEE
Williams, Emily, '13

LAKE PLACID
Parks, Gretchen H., '19

LAKE WALES
Mayer, Carol C., '63

LAKE WORTH
Fischer, Nancy H., '70
Seeley, Norman C., '33

LAKELAND
Fager, Candice K. Koons, '68
Freeman, Elizabeth B., '48

LANTANA
Hunsinger, Phyllis D., '67

LARGO
Adamy, Louise, '12
Cardman, Sarah V., '29
Frutiger, Eugene, '13
Frutiger, Fannie K., '24
O'Hara, Jon Michael, '69
Salisbury, Elizabeth, '34
Salisbury, Matthew, '34
Schieve, Lucille L., '36

LEESBURG
Skelding, Ann White, '27
Vater, Gertrude Young, '31
Wheeler, Wellington, '36

LEISURE CITY
Hadley, H. Lucille Wittig, '71

LUTZ
Hammekin, Sandra, '63

MAITLAND
Smith, Margaret H. Kingsley, '10

MARGATE
Berilla, Barbara, '50
O'Keefe, Daniel J., '67
Taylor, Lynn M., '30

MELBOURNE
Craig, Glen A., '67

MELBOURNE BEACH
Wetherly, Vera Mabel Carter, '18

MIAMI
Beard, Lawrence J., '67
Blystone, Margaret L., '32
Carpenter, Christine, '22
Cooper, Dorothy R., '30
Darrow, Marion Aumick, '39
Donaghue, Joseph, '72
Hasentufel, Genevieve, '23
Kemp, Michael A., '76
Lashway, Marguerite Alice Morandi, '31
Morano, Lois A., '72
Morra, Mary T. Farrell, '36
Prokop, Michael P., '74
Sandler, William W., '58
Scartelli, Frances DiMaggio, '75
Scartelli, Joseph P., '74
Tiedeman, Adele C., '73

MIAMI BEACH
Coleman, John B., '41

MIAMI LAKES
Gaylord, Lauretta Boyle, '69
Shiskin, Jean E. Wildermuth, '58

MIMS
Kennedy, Mary, '10

NAPLES
Hotalen, Rudolph B., '27
Kearney, Barbara Jayne Keithan, '56

NEPTUNE BEACH
Carleton, Doris Edith Diehr, '25

NEW PORT RICHEY
South, Lucinda M. Pehonsky, '70
Strobel, Darwina A. Davis, '36

NICEVILLE
Ryck, Marsha Adele Cooley, '72

NORTH FT. MYERS
Conley, Iva, '20
Newman, Leora B. Corey, '20
Young, Naomi, '26

OAKLAND PARK
Wilson, Richard, '31

OCALA
Wester, Daniel G., '75

ORANGE CITY
Kshir, Rose Mitchell, '06

ORANGE PARK
Gallagher, Patrick, '54
Kelly, Deborah A. Van Luvender, '73

ORLANDO
Anstadt, Kenneth L., '69
Anstadt, Sandra C. Kaley, '68
Bartoo, Leonard L., '31
Miller, Robert W., '72
Mittan, Jack O., '47
Saxton, Florence Irene Brooks, '22
Spencer, Hazel, '17
Whiteman, Lucinda J., '75

ORMOND BEACH
Van Arnam, Janet S., '72
Wood, Rebecca P., '71

PALM BEACH
Allen, Leigh W., '15

PALM HARBOR
Jennings, Dorothy K., '67

PALM SPRINGS
Carls, Margaret Hawk, '58

PANAMA CITY
Hill, Venus N. Dane, '34

PENSACOLA
Colwell, Marilyn Ruth, '75
Hillman, Lucille T. Otworth, '70
Massey, Judith F., '69

PLANTATION
Phinney, Sandra K. Herrington-Wrisley, '70
Poulin, Linda L. Mulligan, '70

POINT WASHINGTON
Steele, Warren H., '29

POMPANO BEACH
Busch, Pamela M., '71
Dominick, Elizabeth R. Frey, '30
Dwyer, Paul S., '13
Evans, Grace Sterling, '20
Harrison, Gertrude Bush, '12
Hill, Edward J., '29
Roupp, Helen M., '28

PONTE VEDRA BEACH
Beard, Pauline, '23

PORT CHARLOTTE
Bernardi, Susan B., '71
Fone, Abbie M. Tice, '25
Gambell, Allene Allis, '29
Gambell, Baynard H., '28
Tone, Arbie T., '25

PORT ORANGE
Vose, Romeyn T., '73

PUNTA GORDA
Skramstad, Louise B. Richardson, '45

SARASOTA
Alexander, Marion Dorothy Ashley, '19
Barnhart, Evelyn Rubendall, '35
Bartoo, A. Donald, '35
Coleman, Pamela Ann Miller, '72
Hendershot, John, '26
Jansen, Bernice Ainey, '20
Lentz, Luella Thompson Morse, '38
Motter, Kim Ivan, '76
Swain, Harry E., '34
Troyer, Elizabeth Marie Kinsman, '72
Tulis, Sheila A., '72
Twyford, Larry J., '73
Warters, Vivian, '12

SEFFNER
Heier, David R., '74
Heier, Linda R., '74

SEMINOLE
Bocknewch, George, '72

SILVER SPRINGS
Stickler, Rosa N., '40

ST. AUGUSTINE
Ayers, Hazel G., '28
Ayers, Herman C., '28
Gibson, Anna S., '22
Neal, Helen, '07

ST. PETERSBURG
Brennan, Margaret K., '19
Burkhart, Louise A., '31
Carter, Denise, '69
Craig, Dorothy L. Ward, '69
Fischler, Sarah D. Keefe, '21
Howard, Martha, '22
Johnson, Finley C., '72
Kitchen, Oral, '26
Marks, Anna M., '43
Miller, Lulu B., '11
Stagaman, William, '18
Stagman, William, '18
Tomsykoski, Diane R., '74
Van Horn, Maynard D., '15
Weyrick, John A., '73
Widger, Arleine Neal, '20
Wood, Gertrude Hotchkiss, '37

STUART
Avillion, Dianne F., '77

SUMMERFIELD
Furman, Edward J., '66
Furman, Sharon L. Gillespie, '65

SUN CITY CENTER
English, Dr. O. H., '25
English, Uarda H. Huntington, '26
Lacey, Annetta A., '19
Robbins, Clarence R., '17

TALLAHASSEE
Holihan, Diane Sue Doepker, '68
Holihan, Richard C., '68

TAMARAC
Reynolds, Marjorie Rockwell, '25

TAMPA
Barrett, Sylvia T., '59
Buchanan, Anna, '44
Cole, Elizabeth Youmans, '20
Curtis, Susan L., '74
Gilmore, Beatrice Law Lindsley, '20
Palmer, Alda Grace Burton, '16
Schatz, Patricia L. Weisbrod, '64
Thompson, Sally Ann, '71
Van Slyke, Flora T. Burt, '05

TARPON SPRINGS
Dibble, Alford B., '29
Howard, Eloise Powers, '30
Howard, Francis W., '30
Reynolds, Irene, '25

TITUSVILLE
Taylor, Donna R. Musser, '74

VERO BEACH
Dustman, Bessie Calkins, '11
Kennedy, Helen A. Morandi, '33

WEST PALM BEACH
Evans, Rachel M., '25
Fuller, Patricia J., '77
Sheeley, Edna L., '36
Stanton, Eleanor, '26
Stanton, Larue, '29

WINTER HAVEN
Young, Bette C. Knowlton, '39
Young, Robert K., '40

WINTER PARK
Carnett, Lida Mae, '02
Gibbons, Margaret Randolph, '15
Hunt, Marion E. Clark, '19
Shibley, Mary E. Taylor, '41
Vedder, Sanford E., '15

ZEPHYRHILLS
Holmes, Marjorie M., '10
Miller, Dewey W., '15
Zimmer, Lucile, '26

GEORGIA

ATHENS
Campbell, William A., '29
Lumley, Blanche E. Casinell
Wheeler, Matilda Edith Caswell, '34
Whitlock, Marion L., '63

ATLANTA
Bridwell, Marion F., '17
Devlin, Patricia Palmer, '69
Goellner, R. Ann Wilkinson, '62
Hunt, Janet A. Matthews, '72
Lipman, Susan L., '73

Atlanta (Cont'd)
Shaw, Laura D., '02
VanGorder, Helen Leah Mack, '44
VanGorder, Lewis G., '43
Weber, Marie W., '43

CEDARTOWN
Decker, Henry J., '40

CHATSWORTH
Reed, John M., '72

CLARKSTON
Smith, Andrea, '69

COLUMBUS
Black, James W., III, '76
Smith, Longsworth, '71

CUSSETA
Duval, T. S., '62
Easton, T. S., '62

DECATUR
Boroch, Michael A., '75
Dietrick, Jane H., '68
Freedman, Ona E., '70
Ona, Freedman E., '70

EAST POINT
Hewitt, Glenn M., '49

GROVETOWN
Fish, Marian, '75

JEKYLL ISLAND
McAllen, Cora J., '38

MARIETTA
Blanchard, Marie Elizabeth Cunningham, '68
Keller, Patricia A., '72

OAKWOOD
Jones, Robert E., '74

SAVANNAH
Dixon, Sally A. O'Keefe, '72
Roberts, Ronald R., '67
Roberts, Sandra K. Bellamy, '68

SMYRNA
Wahl, Gerald L., '72
Yamrick, Michael S., '70

WATKINSVILLE
Morgan, Mary A. Caswell, '30

WILDWOOD
Coolidge, Dr. Leroy E., '09

HAWAII

AIEA
Todd, Charles R., III, '66

HONOLULU
Baker, Marjorie C., '39
Maka, Flicka, '68

SCHOFIELD
Werner, Nancy W., '68

IDAHO

CHALLIS
Rowles, Florence Geneva Gridley, '12

OROFINO
Dennison, Arthur, '10

PLUMMER
Stone, Kay S., '71

SALMON
Brown, Michael G., '75

ILLINOIS

ARLINGTON HEIGHTS
Baldwin, Rose Lumazza, '36

AURORA
Cramer, Phyllis R. Gonsky, '64

BELLEVILLE
O'Brien, Margie F. Orcuct, '70

BLOOMINGTON
Petko, Jayne F., '77
Pitko, Jayne F., '77

BURR RIDGE
Burdick, Donna J., '77

CALUMET CITY
Lennon, Robert J., '72

CARBONDALE
Woodring, Michael J., '74

CENTRALIA
Dromgold, Ruth S. Burlingame, '21

CHAMPAIGN
Baggerman, Leendert, '75

CHICAGO
Beil, Dr. Richard E., '69
Butterfield, Mabel W., '15
Ennis, Joseph, '60
Newell, Olive L., '20
Pidick, Dolores, '21
Rupar, Robert R., '60
Trunzo, Paulette A., '69
Wright, Carolyn S., '40

DE KALB
Rodine, Mary A. Jones, '50
Rodine, Robert H., '52

DEERFIELD
Gilot, Lois L., '53

EVANSTON
Slimak, Joseph, '70

FRANKFORT
Shaffer, Dane H., '74

GALESBURG
Daddona, Jack L., '56
Daddona, Shirley Marie Campbell, '55

GENESEO
Kay, Amy Rutan, '10

JACKSONVILLE
Bliss, Weldon E., '63

LAKE VILLA
Dombkiewicz, Christine E. Noel, '71
Dombkiewicz, James N., '71

LINCOLN
Becker, Kathryn B. Keith, '40

LINDENHURST
Himes, John L., '69

LOMBARD
Bohnert, Carol Lorraine Kester, '65

MAYWOOD
Hughes, Esther Rowlands Davies, '02
Ludlam, John, '24

MT. PROSPECT
Terry, William W., '66

OAK PARK
Speidel, Lorrita Alice Smith, '52

OAKBROOK TERRACE
Stilwell, Ninita R. Roof, '22

ORLAND PARK
Krepton, Sylvia June Martin, '64

PALATINE
Lewis, Janis Brown, '57

PEKIN
Doud, Bruce W., '55

ROCK ISLAND
Maynard, Doris B., '43

SCHAUMBURG
Bowman, Kathy A. Tomecek, '73

STERLING
Speaker, Elizabeth Gamber, '42

VIRGINIA
Wolfe, Harold, '51

WAUKEGAN
Bright, Anne, '37
Manning, Suzanne A., '69

WHEATON
Bradbury, Grace M. Holcomb, '54
Inman, Virginia Cummings, '41

WINNETKA
Spaulding, Elizabeth, '30

WONDER LAKE
Linamen, Ellen K. Halstead, '72

INDIANA

BLOOMINGTON
Goodwin, Kathryn Begin, '75

FT. WAYNE
Gould, Nelson, '31

GARY
Yeagley, Ann L., '72
Yeagley, Dorothy Ann Frederick, '69

GREENWOOD
Sedwick, Marlene L. McKinnis, '71

INDIANAPOLIS
Beach, Dr. Robert R., '21
Frederick, Caroly J., '74
Kochon, Carol L. Fiene, '73
Manley, Dorothy C., '39
Manley, Thomas, '40

KOKOMO
Trask, Diane D., '62

MICHIGAN CITY
Davis, Diane J. Sloat, '54

MUNCIE
Doud, Daniel P., '58
Wiley, Norman K., '74

NEWTOWN
Lowther, June E. Hughes, '39

PENDLETON
Vetere, Michael J., '72

PITTSBORO
Mac Pherson, James C., '65

SOUTH BEND
McManama, Gertrude (Trudy) Figura, '67

TERRE HAUTE
Opdyke, Daniel C., '76

WOLCOTTVILLE
Pierce, Shirley D., '49

ZIONSVILLE
Helton, Althea L., '13

IOWA

BURLINGTON
Summerson, Keith, '65
Summerson, Victoria, '66

DAVENPORT
Bross, Carol Ann, '67

DES MOINES
Fimiano, Joan R., '71

MARSHALLTOWN
Barber, Cathy J. Clark, '74

NEWTON
Morley, Connie A. Skullney, '69
Morley, Dr. Raymond E., '66

ONAWA
Jones, Margaret H., '29

PELLA
Stauffer, Laurie, '71

PLEASANT HILL
Coulson, James T., '74

SIOUX CITY
Folger, Louise Journeaux, '72

WATERLOO
Kuhl, Patricia A. Roche, '72

KANSAS

HAYS
Pakozdi, Jack, '67

KANSAS CITY
Keating, Maud G., '11

LAWRENCE
Mingos, Carl, '39

MANHATTAN
Veleker, Lt. Thomas Robert, '73
Whittemore, Andrea Yaswinski, '69

WELLINGTON
Steward, Lois E. Keir, '66
Stewart, Lois, '66

WICHITA
Gagliardi, Michael L., '77
Schickling, Chester J., '66

KENTUCKY

CAMPBELLSVILLE
Bovier, James P., '70
Bovier, Mary Ann Gross, '64

ELIZABETHTOWN
Waibel, Margaret K. Barbour, '68

ERLANGER
Stevens, Joyce E. Pohl, '56

LEXINGTON
Card, Helen L. Jones, '18
Chamberlain, Allen E., '36
Dygert, Michael L., '76
Savakinas, David William, '72

LOUISVILLE
Lehman, Joan M., '61
Wanalista, Richard J., '73

OWENTON
Miller, Beverly S. Leslie, '73

WILMORE
Perry, Lynton, '69

WINCHESTER
Kelchner, Shirley J. Beinlich, '75

LOUISIANA

BATON ROUGE
Macus, John A., '69
Macus, Karen Mitchell, '68

KINDER
Hernsby, Ruth M., '21
Hornsby, Ruth, '21

LA PLACE
Roberts, Ruth Pinnock, '43

METAIRIE
White, James M., '49

NEW ORLEANS
Batilis, Walter, '38

MAINE

AUBURN
Shaw, Martha E., '34

BANGOR
Gass, Marian B., '66

BAR HARBOR
Sexton, Ruthann, '74

BETHEL
Hess, Rev. Donald, '62

BRUNSWICK
Strange, Malcolm R., '22

DOVER-FOXCROFT
Cuffey, Barbara E., '75

FAIRFIELD
Ritz, Dennis W., '69

FARMINGTON
Mudge, John E., '38
Mudge, Ruth Stebbins, '43

GORHAM
Dotter, Dallas G. Douglass, '74

KENNEBUNK
Milliron, Susan E., '77

ORONO
Metzer, Jean B., '41

POWNAL
Gillette, Allan, '34
Gillette, Arloine, '27

STILLWATER
Cook, Betty Almira Slocum, '53

TOPSHAM
Sawby, Cryus J., Jr., '77

WATERVILLE
Crosby, Barbara Grecek, '73

WOOLWICH
Neale, Virginia L., '69

YARMOUTH
Sellers, Gerry Lee Byham, '74

MARYLAND

ADELPHI
Meredith, Edward R., '66

ANDREWS AFB
Marvin, Lt-Col. Edward L., '61

ANNAPOLIS
Dale, James A., '69
Davis, Elaine Kay Knapp, '72
Haight, Joyce E., '71
Kemble, Mary F., '30
Kyttle, Janice A. Schoonover, '67
Miller, Wayne R., '63
Youngblood, John J., '63

ARNOLD
George, Margaret, '70
Sotter, Pamela Irene Schink, '73

BALDWIN
Leitch, Elizabeth C., '71

BALTIMORE
Arnold, Kathryn Alice Fanus, '74
Bound, Nina H., '27
Brown, Phillip, '49
Chell, Myrtle E., '22
Cole, Joyce Ann Olon, '74
Elsby, Lena, '07
Elvidge, Laura Newkirk, '28
Fedorko, John, '62
Haynes, Alex J., '75
Krogman, Pearl C., '28
Mazza, Lena Mae Baker, '50
Mazza, Raymond P., '50
McClelland, Lorna M., '39
McClelland, Robert, '38
Miller, James M., '75
Mordovancy, Andrew, '48
Morton, Lillian H., '15
Nieberding, Agnes McCausland Manser, '29
Potts, Jennie F., '14
Radebach, Richard, '50
Reid, Esther B. Burgett, '25
Roberts, Edward C., '53
Roberts, Marilyn J. Brush, '53
Robinson, Evelyn C. Jones, '34
Smith, Jean L. Hetrick, '74
Staschak, Andrea Ann, '73
Stopper, Diana, '70
Stopper, James H., Jr., '70
Treslar, Mariam D. Fice, '17
Weeker, Maxine E., '43
Williams, Gerald D., '60
Williams, Sidney, '29
Yusko, John J., '72

BEL AIR
Barton, James R., '73
Beck, Glenn A., '52
Eshelman, Jeannann, '72
Gardner, Dean A., '70
McEntire, Donna M., '51
White, Kathleen L. Spaseff, '74
White, Patrick C., '74

BETHESDA
Coolidge, Olive M. Harris, '35
Coolidge, Paul S., '35
Hackett, Donna, '51
Jerabek, Rosalind Van Norman, '39
Lankford, Dorothy G., '30
Patrick, Robert J., '70
Rice, Paul, '36
Rice, Pauline Van Norman, '39
Williams, Barbara R., '60

BETTERTON
Vanallen, John D., '77

BLADENSBURG
Williams, David R., '74

BOWIE
Clancy, Gerard A., '52
Coombs, Robert T., '56
Dunnigan, Frank J., '59
Lazur, Barbara L. Pearce, '60
McDonald, Leo F., '41
McHale, John, '58
Murphy, Emilie E. Barone, '58
Murphy, Joseph W., '58
Peterson, Jon F., '58
Phibbs, Howard T., '68

BRYAN'S RD.
Trudnak, David M., '72

CAMP SPRINGS
Formulak, Raymond A., '57

CARDIFF
Beatty, Donald E., '69
Beatty, Margaret G. Hixson, '70

CENTREVILLE
Sedorovich, Walter J., '71

CHESTERTOWN
Lloyd, Pamela, '77

CHEVY CHASE
Beach, Fred F., '22
Bump, Dorothy J., '44
Shumar, Peter P., '73
Strumar, Donna J. Bateman, '73
Wilcox, Marion Elizabeth Bailey, '23

CLARKSVILLE
Cleveland, Howard, '35

COCKEYSVILLE
Yanchik, Joseph, '55

COLLEGE PARK
Garofalo, Dr. Robert J., '60
Stead, Charlotte M., '69
Zubres, Clemens M., '50

COLUMBIA
Barnett, Barbara E. Kepple, '69
Blow, Cassandra G. Allen, '66

CRISFIELD
Painton, Truman F., '65

CROFTON
Polger, Ruth L., '65
Smith, Donald K., '55

DAMASCUS
Shaw, Earl, '52

DELMAR
Bechtel, Lowell B., '72

DISTRICT HEIGHTS
Jones, Isabel P., '28

EASTON
Santucci, G. C.

EDGEWOOD
Bruch, Virginia I. Clare, '41

ELKTON
Deegan, Ruth Keller, '35
Jacobs, Thomas J., '71
Klopfer, Ronald G., '72

ELLICOTT CITY
Lawrence, Dr. Vincent P., '63

EMMITSBURG
Shriver, Linda May Harbaugh, '65

FINKSBURG
Benson, Gordon C., '63

FREDERICK
Hartley, Tanya, '73
Sperrier, Suzanne Mikisits, '69

FREELAND
Blehl, Catherine, '28

GAITHERSBURG
Williams, Philip C., '69

GLEN BURNIE
Cook, Gregory R., '73
Cunningham, Hallie, '12
Demyan, Mary R., '41
Graziano, Mary Lou Evans, '72
Hatch, Fred M., '75
Hatch, Janice Elaine McDermott, '73
Longbothum, Deborah M., '64
Longbothum, Richard, '67
Natch, Fred M., '75
Richner, Mark E., '69
Shinn, Donald G., '66

GRANTSVILLE
Pullin, Irma, '72

GREAT MILLS
Koytek, Janeen H., '71

GREENBELT
Brooke, Georgia J., '66

GREENSBORO
Vandergrift, Marg W., '17

HAGERSTOWN
Brandis, Suzanne L. Poole, '75
Fennel, Virginia Ann Querry, '67
Kinney, Elwood E., '48
Wood, Adele Louise Mickley, '76

HAVRE DE GRACE
Krewson, David R., '72

HILLCREST HEIGHTS
Dwyer, Judith C., '58

HOLLYWOOD
Dodge, Thomas J., '71

HURLOCK
Cochran, Dora D., '30

HYATTSVILLE
Eckert, Blenda A. Malmberg, '74
French, May Van Orman, '06
Niedermaier, Cheryl E., '73
Strange, Joseph L., '69
Strange, Randi K. Phillips, '74

JOPPA
Cornish, Sharon L. Ballard, '68
Faulkner, Verna M., '33
Markle, Bonita R. Marsteller, '68
Welsh, Patricia Colegrove, '55

LA VALE
Hess, Hulda I., '23

LANDOVER HILLS
Parana, Mary, '31

LANHAM
Kreitz, James P., '75
Kreitz, Rosina L. Brickler, '75

LAUREL
Boyce, Richard G., '51
Colley, Carl, '68
Colley, Marilyn R., '68
Polasko, Carole, '68

LEXINGTON PARK
Wright, Donna Jean Sulouff, '54

LINTHICUM
Hartle, Joanne, '66

LUSBY
Cornwell, Jean C. Merritt, '24
Witheridge, Annie S., '32

MIDDLETOWN
Conn, Linda, '70

MILLERSVILLE
Meehan, Gail C., '71
Smith, Keith M., '70
Smith, Martha Ann Frazier, '72

OWINGS MILLS
Bidler, Alice A. Zalanowski, '74
Sannie, John P., '74
Whitney, Ronald W., '74
Whitney, Vicki June Booth, '74

OXON HILL
Costenbader, Carl, '40
Vaughan, Joseph C., '67
Whitehill, Barbara M., '67

PARKTON
Kozup, Nancy Jane, '74

PASADENA
Sheehan, Ruth, '47

PRESTON
Evey, Mary Inscho, '50
Evey, William M., '51

PRINCESS ANNE
Roberts, Helen W., '02

REISTERSTOWN
Eshmont, Edward A., '74

RIVERDALE
Long, Ann D., '51

ROCKVILLE
Bullack, Eileen S., '66
Cordelli, Daniel V., '39
Engle, Randy P., '74
Hutcheson, Dorothy L., '36
Jones, Darlin H., '53
Muir, Gilbert T., '51
Perschau, Kenneth E., '49
Sirotkin, Stanley A., '68

SALISBURY
Cummings, Harriet J., '11
Glenn, Donald, '51
Harvey, Harriet J., '11
Iero, Susan M. Demko, '74
Rapp, Elizabeth Margaret Lawrence, '68

SEVERN
Callihan, Lana Sue Dunmyre, '72

SILVER SPRING
Baker, Helen Edith Howe, '19
Boyer, Bary, '71
Finn, Bradley E., '72
Gochnour, Donna, '72
Hall, Elizabeth L., '70
Roginski, Camille R., '69
Shaw, Daryl W., '31
Smith, J. Paul, '71
Woodard, Samuel L., '53

TAKOMA PARK
Ayers, Theodore, '18

TALL TIMBERS
Russavage, Arthur J., '68

TOWSON
Autrey, Vera H., '39
Myers, Catherine Jane Schenck, '69
Turner, Eleanor R., '34
Wallace, Florence Slingerland, '29

UPPER MARLBORO
Reynolds, Peggy, '76

WALDORF
Gepert, Gayle F. McIntosh, '71
Gepert, Robert R., '71
Heffentreyer, Charles J., '69

WARWICK
Walmsley, Carol Ann Shober, '72

WESTMINSTER
Eckenrode, Thomas P., '74
Porter, Richard E., '67

WHITEFORD
Lawson, Jeanne E. Morgan, '65
Morgan, Nancy L. Hallas, '69
Morgan, Robert E., '69

MASSACHUSETTS

AMHERST
Vincent, Richard C., '72

ATTLEBORO
Mathewson, Dorothy, '28

BEVERLY
Jordan, Betty J., '72

BRIGHTON
Grabko, Michael J., '75

BROOKLINE
Weiner, James F., '73

CAMBRIDGE
Kleppinger, Linda, '69

CHICOPEE
Nemkovich, Florence, '67

DUNSTABLE
Carle, Raymond, '61

EAST BREWSTER
Murdock, Jane, '45

EAST HAMPTON
Tressler, Joan M. Casper, '64

FALMOUTH
Quick, Isabella J., '39
Quick, John B., '37
Quick, Lynn J. Jeffery, '39

FORESTDALE
Kopitsky, Joseph E., '68

FRAMINGHAM
Allen, E. Willis, '72
Bailey, Keith E., '65

FT. DEVENS
Adams, Diane K. Davis, '72

GARDNER
Steger, Carol Esaley, '67

GREENFIELD
Elias, Sylvia Hugo, '59

HADLEY
Larson, Paul S., '54

HAVERHILL
Gonzalez, Gail D., '73
Stanbery, Betty G., '76

HOLDEN
Olsen, Bonnie J. Strain, '64

HYANNIS
Post, Susan M. Cornell, '76

IPSWICH
Welch, Arline Kettell, '64
Welch, Eugene, '63

LEXINGTON
Patterson, Raymond G., '00

MALDEN
Brodrick, Kathryn, '69

NEEDHAM HEIGHTS
Perrin, Esther W. Baxter, '34
Rand, Naomi Sturdy, '28

NEW BEDFORD
McCarthy, Kenneth L., '68

NEWTONVILLE
Chapman, Ruth H., '65

NORTH ATTLEBORO
Scholz, Evangeline Place, '32

NORTHAMPTON
Decker, Ruth E., '19

NORTHBORO
Espersen, Lucinda W., '72

PEABODY
Sauchuk, Michael F., '68

PEPPERELL
Bodenberg, Lynn A., '74

PITTSFIELD
Brown, James, '28

PLAINVILLE
Keating, Denise M. Dilger, '75

PLYMOUTH
Copp, Ronald L., '74

QUINCY
Sterling, Anna P., '24

RALEIGH
Reed, Mary Hickey, '67
Reed, Rolf S., '68
Reed, Rols S., '68

ROCKLAND
Richards, Beverly Mick, '60

SHEFFIELD
Wartella, Myron M., '54

SOUTH EASTON
McGough, Thomas G., '72

SOUTH HAMILTON
Davies, William, '72
Weinstein, Phillip R., '71

SPRINGFIELD
Newton, Rebecca Kulp, '26
Patterson, Luke, '77

STOW
Tiffany, Constance J., '64

STURBRIDGE
Hale, Pamela D., '73

TEWKSBURG
Brasad, Carol B., '63

TOPSFIELD
Koch, Norman L., '69

WALTHAM
Barnes, Sidney A. Rosen, '35

WELLFLEET
Gordnier, Rachel E., '33

WEST ROXBURY
Hoban, Albro, '18

WEST SPRINGFIELD
Lupien, Gerard A., '75
Mietlicki, Shirley Ann, '72
Tripp, Ruth I., '71

WESTPORT
Grow, Rev. Lawrence, '48

WEYMOUTH
Norton, Kathleen M., '72

WILLIAMSTOWN
Cleave, Barbara A. Toy, '39
Cleave, Howard E., '40

WINTHROP
Liberman, Myrtle Leff, '41

WOLLASTON
Dinan, Nancy A., '75

MICHIGAN

ALLEN PARK
Brown, Kenneth I., '51
Brown, Zelda J. Luce, '51

ANN ARBOR
Boutain, Bertha Agnes Moran, '36
Kahler, Harold, Jr., '70
Robbins, Elvira Christina Nelson, '28

BELLEVILLE
Ballard, Blaine, '53

BIRMINGHAM
Givens, Leonard D., '65
Givens, Patricia Mizdol, '67

BYRON CENTER
Allon, Keith D., '61

CHEBOYGAN
Duncan, Lynne R. Roberts, '66

CLARKSTON
Yale, Fidelia V., '65

DETROIT
Basta, John, '34
Brands, Hazel Jones, '16
Hawk, Joan E., '76
Hitchcock, Fred, '20
Koss, Ann L. Young, '75
Pobutsky, Anna Shopay, '19
Rydeskey, Anne, '35

EAST LANSING
Bull, Thelma I. Roof, '21
Markert, Ronald J., '66

FLINT
White, Alice J., '31

GRAND RAPIDS
Kielbasa, Rosalind, '70
Oritz, Marion J. Alessi, '74
Wahman, Norman, '38

JACKSON
DeWolfe, Grace C., '17
Lewis, John, '55

JEDDO
Lomp, Ethel D., '54

KALAMAZOO
Burtt, Richard L., '70
Meretta, Phyllis Grant, '37

LAKE CITY
Minthorn, Helen A. Smith, '47

LANSING
Moore, Robert A., '71
Scott, Robert P., '73

MARQUETTE
Francis, Wayne E., '71
Lessun, Marsha, '68

MIDLAND
Pratcshler, Betty Jean Smith, '70

MORENCI
Edwards, Kathleen A. Martin, '63
Starr, Kathleen M., '63

MT. PLEASANT
Schilling, Alan J., '74

OAK PARK
Orr, Louise G., '17

OKEMOS
Lichtenwalner, Joan, '65

PARMA
Danilowicz, Dale Kathryn Schmidt, '61

PONTIAC
Pyles, Eleanore Bryan, '44

ROYAL OAK
Curtis, Dora W., '17
Pierce, Daniel C., '74

SAGINAW
Doud, Howard Ray, '34
Doud, Walter, '35
Douglas, Mary E. Grube, '62

SOUTHFIELD
Appel, Mildred Z., '67

TRENTON
Smith, Edith H., '17

WESTLAND
Ide, William, '57

WIXOM
Bankus, Margaret Olsefsky, '71

WYANDOTTE
Grabinski, Janet I., '67

MINNESOTA

BLOOMINGTON
Russell, Joseph D., '65

DULUTH
Dietrich, Jane Ellen Kreitz, '71

MARSHALL
Kleisath, Margaret Heffentreyer, '68

MINNEAPOLIS
Bower, Helen Schlappi, '43
Bower, Robert L., '41
Schaefer, Emma Schwab, '13
Walker, Francis, '11

PRIOR LAKE
Scheidt, Maria Emily Haberstroh, '61

ROCHESTER
Brungard, Karen Ruth, '73

MISSISSIPPI

GULFPORT
Pierce, Lt-Col. Robert T., '62

JACKSON
Ropelewski, Lee J., '65

LAUREL
Newell, Jean, '28

MISSOURI

BRENTWOOD
Mowry, Mike, '70

CHESTERFIELD
Hutchison, Janet Trotter, '33

CHILLICOTHE
Stein, Margaret Fischler, '32

COLUMBIA
Seymour, Warren R., '53
Zimmerman, Stuart, '55

KANSAS CITY
Bennett, Rhona, '69
Johnson, Edith Kendall, '50

ST. LOUIS
Clancey, Cyril, '54
Mankedick, Marion L. Conable, '38
Perry, Jean L., '28

MONTANA

BOZEMAN
Benvin, Barbara Ann H., '72

CLINTON
Litz, James T., '74
Litz, Joyce K. Brobeck, '75

HAVRE
Holmes, Charles H.

HELENA
Mann, Clara B., '13

LIVINGSTON
Alexander, Stephanie J. Mingos, '75

MISSOULA
Neal, Russell, '15

NEBRASKA

CAMBRIDGE
Mitchell, Margaret Ruth, '75

DALTON
Henn, Weston W., '75
Tomlinson, Eugene W., '75

KIMBALL
Taylor, Joyce E., '75

OMAHA
Jensen, Glynn E., '74
Johnston, Martha S. Kanyuck, '61

NEVADA

GARDNERVILLE
Thurner, Arthur C., '68

LAS VEGAS
Boston, Kathy I., '72
Cremen, Lynn Karaffa, '70
Cutler, Helen B. Davis, '19
Hunt, Josephine D., '17
Mattingly, Phyllis A. Cutler, '51

RENO
Morgan, E. Marie Heavener, '37

NEW HAMPSHIRE

ALSTEAD CENTER
Dempsey, Charles, '52
Dempsey, Margie Edmunds, '53

CANDIA
Mularczyk, Elizabeth A. Edwards, '72

CENTER HARBOR
Davenport, Mildred J., '28

CONCORD
Shady, Jared, '68

HANOVER
Zeller, Paul R., '35

HILLSBORO
Ehmling, LeRoy C., '67

HUDSON
Strosahl, David C., '69

KEENE
Fisk, Linda Lee Graham, '70

NASHUA
Babb, Jobyna J. Jeffrey, '68
Babb, Robert C., '68
Ball, Joyce Grancey, '71

NEW DURHAM
Simonds, Thiadocia L., '60

NEWPORT
Richards, Forrest E., '19

PORTSMOUTH
Russell, Elice D., '36

WEST FRANKLIN
Brady, Kim D., '74

NEW JERSEY

ABSECON
Bubeck, Frederick S., '74

ALLENTOWN
Huff, Alice H., '44

ALPHA
Baka, Andrew G., '67
Barsony, John J., '70
Emrick, Michael P., '73
Jiorle, Frank A., Jr., '73

ANDOVER
Grefe, Deborah J. Quirk, '73

ASBURY
Fleming, Alta, '27

ASBURY PARK
Campanella, Frances, '50

ATLANTIC CITY
Jeffries, Lois H., '43

ATLANTIC HIGHLANDS
Meinert, Mary B. Jerald, '33

AUDUBON
Buchan, Anthony, '49
Geist, Ruth M. Riegel, '51
Sopko, Joseph, '32

AVENEL
Hager, Anita L., '67
Hager, Larry, '67

BARNEGAT
Farner, Mrs. Thomas P., '69
Farner, Thomas P., '69

BASKING RIDGE
Crane, Edna K., '10
Crooks, Gordon J., '47

BEACHWOOD
Barney, Jean B. McHale, '73
Johnson, Elizabeth L., '44
Meinhart, Jo Ann Mummert, '71
Meinhart, Ronald J., '71
Misewicz, Eugene J., '71

BELFORD
Gillis, Edward J., '71
Gillis, Joan D. Lucas, '70

BELLE MEAD
Jurnack, Stephen J., Jr., '53

BELLEVILLE
Bowles, Paul J., '54
Goodenough, Beulah Bryant, '29
Lodato, Patrick J., '74

BELLMAWR
Hrycenko, Michael P., '31

BELVIDERE
Alampi, Daniel P., '68
Cortezzo, Carl, '67

BERKELEY HEIGHTS
Bataille, Lawrence E., '77
Eickemeyer, Joan M., '74
George, Emily M. Kneiss, '52
Waltman, Alice Wilcox, '40

BERNARDSVILLE
Jaworski, Judith Ann Ferris, '69

BEVERLY
Hunter, Constance T., '51
Hunter, Harold, '52

BLACKWOOD
Yannessa, Francis P., '66

BLOOMFIELD
Bielawa, Stan M., '74
Cannon, Ruth J., '23
Hanley, Laura H., '28
Langdon, Oliver, '30
Martorana, Mary E. Boussom, '66
Nelson, James, '01

BOONTON
Joyce, Margaret M., '76

BOUND BROOK
Luise, James J., '70
Merk, Esther A., '35
Merk, Mahlon, '35

BRADLEY BEACH
Rumsey, Elsie M. Gilbert, '49

BRICK TOWN
Zerby, Kent, '62

BRIDGETON
Kraft, Robert A., '69
Letts, Christine C., '14
Potter, Katherine Burchill, '68
Potter, William R., '72

BRIDGEWATER
Ennis, John E., '63
Ennis, Laurel L. Hertzel, '64
Yuhas, Paul T., '70

BROADWAY
Singley, Barbara B.

BROWNS MILLS
Height, Lynda L. Stanley, '71

BUDD LAKE
Donovan, Alyssa A., '74
Margraff, Mary L., '69
Pearsall, Deborah E. Lockwood, '74

BURLINGTON
Gober, Joseph J., '75
Heverly, Dennis P., '71
Holland, Hazel A. Webster, '16
Schlenker, Nancy L. Birk, '74
Staub, Shirley Treharne, '52

BUTLER
Appel, Miriam Hunter, '51
McKean, Dorothy C., '14

CALDWELL
Chubb, Jennie T. Robinson, '28

CALIFON
Brock, Linda, '69
Zagata, Eleanor D., '77

CANTON
Foster, Arlene Y., '64

CAPE MAY
Thompson, Laurance, '75

CARTERET
Marcincavage, Gerald C., '69

CEDAR GROVE
Harley, Laura H., '28

CHATHAM
Guinter, Marian S., '15
Miles, J. Herbert, '55
Weston, Pearl Margaret Tuthill, '21

CHERRY HILL
Morrow, Jane, '65

CLEMENTON
Dordick, Karen Harnish, '72
Norcross, John S., '70
Rummage, Lynn A., '58

CLIFFSIDE PARK
Riccardi, Christine, '74

CLIFTON
Bigelman, Mildred Brenneman, '23
Kaspriskie, Joseph P., '66
McIntyre, Mildred, '23

CLINTON
Hodulik, Linda J., '73

COLLINGSWOOD
Vanderkleed, Carolyn G. Bailey, '17

CRANFORD
Weisel, Lorenz H., '49

DEAL
Buck, Guy O. J., '51

DENVILLE
Berber, Doris, '51
Costic, Isabelle Sieminski, '30
Reed, Ruth F., '32
Wagner, Robert, '69

DOVER
Bressler, Deborah L. White, '75
Campbell, Elizabeth M., '73
Mollahan, Edward C., '52
O'Brien, Rossie G., '02
Sebastianelli, Lynne, '66
Uhlig, Elizabeth C., '73
Waligunda, Ellen L., '66

DUNELLEN
Tinsman, Marilyn A., '72
Wilmont, Emily W., '34

EAST BRUNSWICK
Butzgy, Charlotte Ann, '65
Swartz, Sara Miller, '26

EAST ORANGE
Connor, Agnes C., '26
Mahana, George D., '70
Powell, James B., '59
Secol, Stephen J., '20

EAST WINDSOR
Cenker, Barbara A. Cosentino, '72

EATONTOWN
Coleman, Thelma I. Bartoo, '47
Corcoran, Dorothy M., '61
Lane, Dorothy N., '61
Lane, Francis R., '62
Rohrey, Patricia M., '51

EDGEWATER
McClellan, Sarah O., '43

EDGEWATER PARK
Garstka, Carol Anne, '76
Novak, Gerald E., '63

EDISON
Bortree, Priscilla Newton, '38
Halstead, Kenneth O., '30
Krehel, Denise Dawn Hufford, '75
Rodner, William S., '70

EGG HARBOR CITY
Theilacker, Clara R. Hartman, '24

ELIZABETH
Andersen, Elsie R., '68
Duffy, Elizabeth G., '24
McCarthy, Dorothy R., '26

ENDWELL
Rowe, Lawrence A., '68

ENGLEWOOD
Stearns, Helene Rynearson, '23

FAIR LAWN
Skinner, Margaret M. Price, '31
Slimak, Carol H., '71

FAIRFIELD
James, Edith, '55

FANWOOD
Williams, Janet C. Wuchter, '69

FARMINGDALE
Wolfe, Sandra H. Johnston, '69

FLEMINGTON
Anderson, Ronald H., '59
Jones, William R., '70

FLORENCE
Kline, Lorraine Marie, '68

FRANKLIN
Elliott, Jeanne, '67

FRANKLINVILLE
Trimmell, Frances V., '17

FREEHOLD
Brody, Gail Corman, '73

GARWOOD
Baker, Ruth M., '28
Pearlman, Mary C., '76

GIBBSTOWN
Parker, Susan A., '73

GILLETTE
Sharp, Phoebe Cornish, '70

GLEN GARDNER
Bullock, Paula Windnagle, '28

GLEN ROCK
Carson, Linda, '69
Innes, Pauline, '26
Lane, Patricia A. Gesford, '66

HACKENSACK
Beaderman, Iris E. Michalik, '73
DeLuca, Antonia L. Iandimarino, '68

HACKETTSTOWN
Lott, Leigh, '20
Lutsky, Joseph R., '69
Shepanski, Paul, '52

HADDON HEIGHTS
Tiffany, Ruth Glorius, '28

HADDONFIELD
Waddell, Michael C., '64

HAMILTON SQUARE
Kochell, Sandra C., '60

HAMMONTON
Tebbs, Susan A., '67

HAMPTON
Brodack, Rosemary McDonough, '69

HARVEY CEDARS
Blosser, Barbara S., '64
Pirie, Barbara E. Springman, '64

HIGHLAND PARK
Kopfer, Diane C., '67
Nicholls, William L., '18
Stowe, Robert L., '47

HIGHTSTOWN
Litzenberg, George, Jr., '59

HILLSDALE
Baxter, Lindly C., '21
Fravotta, Charlotte K., '22

HILLSIDE
Brackman, Paula A. Yankitis, '74

HOBOKEN
Besanceney, James, '59

HOPATCONG
Gruber, Lynn M., '76

HOPEWELL
Petrillo, George, '53

ISELIN
Weeks, Jean, '61

JACKSON
Innella, Louise D. Wendel, '64
Possemato, Dorothy J. Harkness, '50

LAKE HIAWATHA
Lien, Barbara Lyn Harshbarger, '74

LAKE HOPATCONG
Ennis, Joseph, '49

LAKEWOOD
Davis, Ruth E., '19

LANDING
Blend, Carole D. Freberg, '61

LAVALLETTE
Murray, Douglas A., '76

LAWRENCEVILLE
Connerty, Viola Watts, '27
Rogers, Barbara Ann Major, '58
Rogers, Ralph J., '58

LINDEN
Ertel, Belva L., '34

LINWOOD
Shaffer, Barbara, '60
Weeks, Leslie F., '74
Weeks, Valerie M., '73

LIVINGSTON
Carola, Andrew A., '53

LODI
Gugliotti, Evangeline M. Francke, '21

LONG BRANCH
Mueller, Louise G., '75

LUMBERTON
Weinstein, Phillip, '71

MADISON
Bellomo, Mary S., '71
Ludlow, Carol W., '53
Martel, Victoria W., '48
Mayer, JoAnn M. Kemp, '72

MAHWAH
Brush, David R., '54

MANASQUAN
Bollenbach, Jennifer E. Krumm, '72

MAPLE SHADE
Swartz, Richard, '75
Wayne, Michele H., '62

MAPLEWOOD
McWilliams, Phyllis A. Miller, '73

MARGATE
Hafetz, Aaron L., '53
Kindle, Catherine G., '17

MARLBORO
Bohlayer, Laura E., '37
Buckner, Margaret Strupcewski, '54
Buckner, William J., '60

MARLTON
Miamidian, Raymond, '69
Poore, Sandra A. Finnerty, '64
Vannay, Lucille P., '18

MARMORA
Hess, Marian I. Mercer, '27

MATAWAN
King, Edith W., '49
Pazienza, Madeline Murray, '27

MAYWOOD
Gaige, Gladys P., '19

MCGUIRE AFB
Smith, Capt. Larry D., '69

MEDFORD
Drasher, Marion E. Teufel, '16
Jones, Lisa A. Judd, '74
Rhoads, Susan Holcombe, '60
Shubic, George P., '62

MEDFORD LAKES
McGlynn, Cornelius T., '51

MERCHANTVILLE
McCloskey, Betty R., '42
Walton, Ivah Shepard, '20

METUCHEN
Chamberlain, Evelyn J., '36
Trimble, Sybell, '26

MIDDLESEX
Flynn, Violet G., '41
Jenkins, M. William, '61
Przybylkowski, Diana M., '76

MILLTOWN
Shay, Ellen N. Miller, '25

MILLVILLE
Dobely, Bonnie A., '74
Kerler, Margaret A., '72

MINE HILL
Kearney, Peter W., '50

MONMOUTH JUNCTION
Horen, Karen K. Eagleson, '69

MONTCLAIR
Nelson, Edith I., '52

MONTVALE
Keating, William, '51

MOORESTOWN
Borneman, Bernice Hawley, '35
Jerald, Esther Adelaide, '34
Jones, Ann, '26
Jones, Mabel C. Cochran, '26
Jones, Paul R., '28
Munoz, Luis E., '77
Nelson, Deborah, '76
Razey, Regina L. Seeley, '47
Trower, Bettie Lou Nelson, '52
Zastavny, Alphonse S., '53
Zastavny, Joan Johnson, '52

MORRIS PLAINS
Bellomo, Joseph D., '71

MORRISTOWN
Boone, Elwood E., '71
Lam, Joanna L., '74
Light, Mae, '29
Mesler, Janice Cianchetti, '64
Parker, Anna Hansell, '42
Parker, Ernest G., '41
Robertson, Rose M., '24

MOUNTAINSIDE
Hill, Louise A., '27

MT. ARLINGTON
Muller, Marguerite M. Campbell, '69

MT. HOLLY
Lacey, Thomas W., '76
Munoz, Eduardo, '77
Petrillo, Anthony M., '50
Ryan, Timothy J., '72
Stuck, Rae Denise Roberts, '73

NEW BRUNSWICK
Augustine, Raymond E., '66

NEW PROVIDENCE
Adams, Nettie T., '32
Poelzing, Thea A., '72

NEWARK
Garnett, Timothy, '77

NEWFIELD
Strain, Linda E., '72

NEWTON
Mattil, Therese A., '72
Severs, John R., '69
Snook, Helen R., '17
Stump, Sibyl McMurray, '42

NIXON
Degirolamo, Gloria R., '62

NORTH BRANCH
Van Horn, Camile K., '71

NORTH CAPE MAY
Owens, Marlene A., '73

NORTH PLAINFIELD
Brinser, Eileen N., '64
Nurczyk, Dianna Jean Lent, '64
Richardson, R. A., '65
Saginario, Victor R., '64
Smith, Kathryn D., '44
Weiss, Robert P., '74
Williams, Ellis D., '26

NORTHFIELD
Zinn, Marian Sterling, '40

NUTLEY
Clark, Annie, '13
Hill, Hillary B., '77

OAKHURST
Dessalet, Anna F., '52

OCEAN CITY
Law, Kenneth R., '74
Long, Betty J. Casselberry, '75
Packard, Eva C. Preston, '08
Pawling, Joyce, '69
Wisker-Woolbert, Carol A., '72
Zinneman, Andrea M., '72

OCEAN GROVE
Kresge, Marian L., '37

OLD BRIDGE
Dobrosielski, Elaine, '71
Pomianek, Simonette J., '70

OLD TAPPAN
Schlenker, LaRue L. Kistler, '56
Schlenker, Marvin F., '50

ORANGE
Deitz, O. David, '74
Kelley, Marian, '18
Schmaus, Anthony E., '73

PALMYRA
Wilson, Doris L., '48

PARK RIDGE
Finck, Robert J., '72

PARSIPPANY
Donahue, James E., '72
McAdam, Agnes, '22
Rodsky, Jacob, '42

PASSAIC
Howland, Michael, '74

PATERSON
Palmer, Burtis T., '70
Passaro, Emma H., '39

PAULSBORO
Blackson, Ruth, '12
Lazevnick, John J., '51
Parker, Joann, '71

PENNINGTON
Moore, William, '40

PENNS GROVE
DiFilippantonia, Lou, '68
Walsh, Mae Anders, '32

PENNSAUKEN
Greenberg, Herman R. (Hank), '54

PENNSVILLE
Sayers, Ronald, '68
Sayers, Sharon T., '68

PHILLIPSBURG
Baines, Judith A., '75
Goerig, Kathleen V., '73
Leone, Paul J., Jr., '70
Loring, Corinne R. Mosher, '74
Loring, David J., '73
Love, Celia Marie Ivenz, '70
Patti, Salvatore J., '68
Raines, Judith A., '75

PINE HILL
Marshall, Jane E., '65

PITMAN
Lanterman, Lee, '59

PLAINFIELD
Eiffert, Russell D., '63
Rhodes, Stuart, '11
Starner, Ronald D., '68
Vollmer, Mary Ann (Marjorie) Hatherill, '19

PLAINSBORO
Clark, Jennie S., '28
Kenyon, Monema E. Greenough, '23

PLEASANTVILLE
Moore, Naomi R., '27
Pickering, Alice, '27

POINT PLEASANT
Jerolaman, Steven M., '72
Kewitt, Nicholas, '38

POINT PLEASANT BEACH
Cox, Mary S., '33
King, Olive Whitbeck, '25
Makin, Maybelle M. McInroy, '22
Unger, Marguerite McInroy, '20

PRINCETON
Allen, Patricia Love, '75
Barlow, Gertrude L. Murrman, '13
Heasman, Ruth A., '38
Tanicello, Judith L., '73
Tanicello, Susan E., '74

RAHWAY
Worthington, Patricia J. Eyerly, '72

RANDOLPH
Nichols, Cheryl A., '76

RARITAN
Van Nest, Olive Huntington, '23

READINGTON
Van Blarcom, Bessie B. Baer, '31

RED BANK
Neiswender, Mary B., '41

RIO GRANDE
Soprano, Robert J., '69

RIVER EDGE
Miner, Joan H., '67

RIVERSIDE
Harrington, Elizabeth Whitehorn, '50
Harrington, Thomas E., '50

RIVERTON
Palmer, William T., Jr., '57

ROCHELLE PARK
Bogaczyk, Stanley H., '34

ROCKAWAY
Cambell, Bayard, '28
Campbell, Allene A., '29
Deamer, Suzanne Gross, '65
Tarchak, Ray J., '62
Tarehak, Barbara R. Kielceski, '65
Tonjes, Rebecca M., '72

ROEBLING
Ryan, William F., Jr., '70

RUTHERFORD
Matthews, Ann P., '25
McCann, Nancy L., '22

SALEM
Beitsch, Harry, '77
Morrison, Hugh, '34

SCOTCH PLAINS
Brown, Thomas H., '66
Bunca, Suzanne K., '70

SEWELL
Smulyan, Samuel, '66

SHIP BOTTOM
Angradi, Ted R., '56
Angradi, Virginia F. Van Dyke, '57
Franer, Thomas, '69

SHORT HILLS
Khodazar, Nancy M. McCaig, '62

SICKLERVILLE
Kiefer, Suzanne G., '72

SOMERS POINT
Cowgill, Marjorie S., '22
Hanko, Joseph R., II, '69
Huff, Marilyn, '66

SOMERSET
Horen, Ian R., '68
Watson, Marci Augustine, '71

SOMERVILLE
Jordan, Judy Lynn, '74
Lithgow, Nina J., '71
Matthews, Myrtle C., '20
Petroski, Barbara E. Bush, '58
Petroski, Robert R., '58
Poponich, Stephen T., '59
Steiner, Joseph G., '71

SOUTH AMBOY
Brindza, Bruce B., '74
Marshall, Mabel E., '02

SPARTA
Allis, Ellsworth D., '32
Clancy, Patrick H., '63
Whitner, Catharine E. Williams, '53

SPOTSWOOD
Porter, Joan Adele Brinser, '73

SPRINGFIELD
Eliott, Mazie H., '23
Wright, Marsha Earley, '54

STONE HARBOR
Lloyd, Lesley E., '77

STRATFORD
Green, Deborah Ann Rabuck, '73
Phillips, Gladys G., '22

SUCCASUNNA
Law, Stephen M., '49

SUMMIT
Burnett, Minnie, '11
Dudley, Homer W., '14
Elliott, Maizie H., '23
Mormak, Mary J. Lucadamo, '73

SURF CITY
Adolph, Patricia, '68
Connaghan, James, '69

SUSSEX
Williams, Eva May Hepler, '28

TEANECK
Kloss, Dr. Robert J., '59
Nestor, Harriet M. Commins, '56
Russo, Pat Petarchek, '69

TENAFLY
Aggas, Zeltha Blakeslee, '23
Crowley, Chrissie F., '16
Johnson, Clara M., '10
Jones, Jess W., '41

TINTON FALLS
Mannix, Catherine A. Miles, '44

TITUSVILLE
Pagels, Kathryn Biddle, '30

TOMS RIVER
Christiana, James M., '72
Duff, Margaret H., '33
Elias, Sam S., Jr., '73
Ketchum, Nancy J., '74
Kilheeney, Dorothy Kneiss, '56
Simchick, Walter J., '43
Sorber, Arthur, '27

TRENTON
Gleason, Nancy L., '75
Goldman, Patricia J. Rice, '73
Loftus, Karen L., '73
Loftus, Michael G., '73
Lord, Clarence, '27
Machulsky, John D., '66
Padla, Karen F., '71
Riley, Mary L., '24
Sebben, Mary Alice Klugh, '36
Wheitz, Patricia Kinsman

UNION
Barris, Lillian Jones, '32
Cumming, Adelene Reed, '18
Keschl, Constance, '71
Ward, Mildred Titus, '35

UPPER MONTCLAIR
Bliss, Ethel, '28
Gates, Paul J., '71
Hallett, Ethel B., '28
Lucas, Deborah D., '74

VENTNOR
Mallon, Margaret, '72

VERONA
Bland, Eveline M. Morgan, '61
Bland, Ted, '61
Marsh, Howard, '32

VINCENTOWN
Shiavo, Richard A., Sr., '64

VINELAND
Evey, Gaylord H., '52
Pruyne, Ada V., '18

WASHINGTON
Bower, Christine Thiemann, '45
Burleigh, Barbara, '52
Flynn, Frank M., '51
Ivankevich, Arleen (Wendy) Wierzbicki, '74
Ivankevich, Paul S., '74
Katarba, Joel S., '71

WAYNE
Bailor, Wendy W., '72
Hartman, Dr. Richard W., Jr., '70

WEST DEPTFORD
Campbell, Darwin L., '67

WEST MILFORD
Gunther, Mary Lou Palsgrove, '71

WEST NEW YORK
Gebhardt, Marion Elizabeth Pearson, '30

WEST ORANGE
Joyce, Charles C., '18
Merva, Raymond, '33

WEST PATERSON
Martin, Arlene P. Lucas, '72
Martin, John M., '73

WESTFIELD
Clancy, James J., '49
Hawkins, Joseph P., '50
Lewis, Gomer J., '32
Rogers, Mamie, '13
Trumbauer, Louise Bauman, '21

WESTWOOD
Loos, Edward F., '54

WILDWOOD
Callahan, Helen K., '19

WILDWOOD CREST
Talada, Patricia I., '74

WILLIAMSTOWN
Baker, Ruth Marie Seiwell, '73

WILLINGBORO
Frizzie, Richard J., '62
Heath, Steven E., '67
McLaughlin, Donald W., '73
Quinn, Jean R. Trivelpiece, '44
Seeber, Suzanne, '68
Simkanich, Patricia L. Alson, '65
Stein, Patricia A., '77
Walck, Thomas C., '71

WOODBINE
Betts, Sherah L., '72

WOODBRIDGE
Evans, Evelyn S., '26
Frantz, Esther C., '48
Sechrist, Helen Dunbar, '28

WOODBURY
Kench, T. Wesley, '69
Levy, Lynne C. Dunkelberger, '68
Werber, Esther D., '20

WOODSTOWN
Gray, Russell D., '67

WYCKOFF
Mickeus, Marian D., '13

YARDVILLE
Klumb, Victoria E. Gribb, '73

NEW MEXICO

ALBUQUERQUE
Baker, Vennetta S., '40
Booth, William B., '77
Cerrato, Marc C., '76
Dean, Hartley B., '18
Feder, Janet Sue Rosenbaum, '73
Hitchcock, Rena Iris Carlson, '48
Laktasic, Stanley G., '69
Neal, Cordelia V. Farrer, '11
Rossi, Patrick F., '69
Titman, Euleta B., '27

DEMING
Burr, Rev. Marcus, '49

GALLUP
Turner, John E., Jr., '76

LAS CRUCES
Doepke, Denise H. Ream, '68
Doepke, Stanley L., Jr., '68
Reed, Jessie, '58
Youngren, Adele L. Ferree, '75

LOS ALAMOS
Gambell, Patricia James, '46
McInroy, James F., '54

RIO RANCHO
Gillette, Floyd R., '66
Miller, Eugenia Porretta, '50

ROSWELL
Learn, Dana Lee, '20
Learn, Reva E. Dickinson, '23

SHIPROCK
Levi, Carl H., '70

SILVER CITY
Hawkins, Jane F., '30
Marvin, Richard A., '55

ZUNI
Moore, David R., '73

NEW YORK

ADDISON
Bailey, Robert C., '72
Bean, Genevieve H., '28
Bouck, Calysta Hibbard, '71
Butler, Mary Lucille Hoffa, '38
Ferguson, Kay Johnson, '68
Frederick, Doris S. Field, '68
Harrison, Irma, '70
Heffner, Linda A. Sturgis, '70
Herrington, Jean H., '76
Jones, Lera Bartoo, '19
Laffkas, Janet L. Streeter, '33
Newlands, Evelyn F. Benoit, '65
Putnam, Dennis W., '74
Rexford, Wendy K., '72
Rexford, Wendy L. Kelts, '72
Robertson, Dorothy May Wheeler, '65
Taylor, Helen Harrington, '65
Weale, Martha E. Laffkas, '61

AFTON
Austin, Sylvia A. Bisbee, '20
Jones, Lillian B. Scaife, '18
Thompson, Jessica H., '13

ALBANY
Heath, Dorothea O., '25
Moore, Janie C., '20

ALBION
Gabel, Helen S., '60
Wells, Leona, '40

ALDEN
Davidson, Mabel, '39

ALFRED
Hyde, Barbara L., '76
Vankeuren, Leonard, '50
Winslow, James, '56

ALLEGANY
Drake, J. Paige Charles, '61
Hamilton, Flora Mae More, '55
Hefti, Nancy Harlan, '63
Kennedy, Charles E., Jr., '60
Maroney, William P., '60
O'Connor, Robert L., '68
Soplop, Genevieve, '40
Swingle, Judy M., '75
Varleta, Florence M., '73
Wood, Marion R., '67

ALLENTOWN
Vincent, Arlene M. Goodridge, '29

ALMA
Crandall, Richard D., '63

ALMOND
Hackett, Harold, '57
Woughter, James R., '62

ALPINE
Cole, Dora E. Baxter, '34

ALTAMONT
Sample, Karen, '70

ALTON
Perkins, Bonita K. Glenn, '70

AMITYVILLE
Justice, Gayle L. Eisenhardt, '76
Justice, Roy H., III, '76

AMSTERDAM
Gerbino, Janet Marie Case, '72
Gerbino, Thomas J., '72

ANDOVER
Billings, Denise C., '71
Brace, John M., '66
Brace, Linda Rhodes, '67

APALACHIN
Bradt, Barbara Anne Heitsman, '66
Cushard, Edgar, '61
Fisher, Elaine D. Yost, '69
Lunde, Ingrid H. Carlsen, '68
Maher, Susan R., '70
McCarthy, Elizabeth, '13
Miller, Shanon K., '76
Milliken, Katharina Sneshkoff, '64
Rose, Helena G., '22
Strack, Harry W., III, '76
Wiggins, Mary Jean Algar, '71

APO NEW YORK
Adams, Joanne, '66
Brown, Thomas L., '70
Doane, Paul E., '71
Giorgi, Peter B., '53
Gove, Sara J. Kelley, '68
Halling, James K., '68
Hartranft, John, '43
Samson, Elizabeth A., '41
Sword, Phyllis, '61
Vaitkunas, John, '69
Wampole, Randall, '69

ARKPORT
Brewer, Sharon V., '71
Flanders, Merle J., '53
Hagadorn, David R., '71
King, Vivian Tucker, '42
Libbey, Arthur, '28
Messner, DeWitt William, '64
Messner, Helene Trimborn, '64

ASHVILLE
Maitland, Angela S. Bugbee, '66

ASTORIA
Cornelius, Beverly J., '75

ATTICA
Burns, Linda J. Snyder, '74
Havens, Thomas P., '66
Miller, Charles R., '64

AUBURN
Brown, Mary, '34
Lee, Myrle E., '29
Snow, Deborah L. Zuber, '73
Thorp, Debra M., '76

AVOCA
Hedglin, Carl, Jr., '53

AVON
Foster, Mary Kenyon, '28
Roland, David W., '68
Scott, Susan L. Klitgord, '68

BABYLON
Degarmo, Virginia B., '32

BALDWIN
Graves, Earl, '08
Pease, Marilyn A., '72

BALDWINSVILLE
Carson, Laura C., '17
Harris, Ladd K., '63

BALLSTON LAKE
Brown, Bertice McPherson, '3
Brown, James A., '52

BARNEVELD
Roupp, Bernice, '45

BARTON
Eike, Herbert B., '62
Lacey, Diane V., '72

BATAVIA
Derk, Donald P., '64
Derk, Linda Jane Mowers, '64
Van Rogers, Derk

BATH
Alekskivich, Mary M. Church, '72
Briggs, E. Joyce H., '44
Brookes, Rebecca, '12
Burch, Mary J. Peters, '46
Carlson, Mary F., '62
Carlson, William E., '60
Cheplick, Joseph G., '50
Clancy, Joseph, '61
Clancy, Kathryn C. Cawley
Congdon, Gary, '69
Congdon, Sharon A. Dunlap, '71
Conley, Mary G. Cobb, '68
Costley, Jane Louise Kornacki, '74
Costley, Leonard, '71
Fiedler, David J., '73
Grodis, Donald A., '60
Haupt, Barbara G., '55
Henyan, Kathleen, '74
Hoffman, Luther R., '53
Hoffman, Mary R. Squire, '54
Hunter, Elizabeth Husted, '20
Larue, Mildred S., '13
Marshall, Myrna Tanner, '69
Muller, Barbara Burns, '40
Nielsen, Marjean Lodge Edsall, '76
Page, Bonita G., '67
Reed, Raymond L., '38
Robbins, Helen Weeks, '76
Robbins, Peter, '67
Ryan, Thomas R., '64
Saurbaugh, Russell P., '69
Schmelzle, C. Delores, '50
Shaddock, Shirley Anne Boyle, '53
Sprague, Nancy, '60
Tammaro, Michael, '69
Walczak, David F., '74
Walczak, Patti Shisler, '74
Wilker, Miriam S., '13

BAY SHORE
Robinson, Ruth R., '30
Winegar, Beulah H., '19

BAYPORT
Thorpe, Dorothy Lucchesi, '69

BEAVER DAMS
Howard, Verna F., '30
Schmidt, Helen R., '61

BEDFORD
French, Julia A. Wedge, '28

BEDFORD VILLAGE
Muller, Bethel B. Loveless, '26

BELLPORT
Rudiak, Michele A., '67

BEMUS POINT
Summerson, Reva N., '66

BERGEN
Sands, Nelle M. Garrison, '34

BERKELEY HEIGHTS
George, Mildred K., '48

BERKSHIRE
Gordner, Mary Chervak, '62

BERLIN
Slattery, Edward S., '71
Slattery, Martha, '34

BERNE
Becker, Geraldine Shipley, '54
Becky, Geraldine S., '54

BIG FLATS
Andrews, Madeline Gillette, '11
Barrett, Sandra L., '73
Hafer, Joan E. Thomas, '55
Richards, Alice Mary Brennan, '31
Terry, George H., '55
Wilcox, Catherine, '69

BINGHAMTON
Ainey, Janet Wood, '25
Alteri, Julia E. Hennessy, '34
Amrein, Dorothy C. Moran, '28
Barber, Patricia G., '73
Bennett, Lois Eames Balcom, '30
Bennett, Paula, '76
Bilmsre, Beatrice, '19
Bonner, Patricia A., '77
Borgna, Rosemarie Villella, '75
Brick, Dorothy O'Callahan, '29
Brosnan, Clara, '13
Buckley, Daniel J., '57
Bullock, Elizabeth B., '23
Burgman, Pamela A. Mosher, '71
Callas, Theodore S., '50
Catalano, Roseanne T., '76
Clifford, Mary Angela, '36
Colelli, Margery A. Chamberlain, '27
Colwell, Anna, '20
Corrigan, Helene J. Jurkovic, '62
Couse, Jeannette Hill, '27
Coveney, Clara, '13
Coyne, Anda Lee Antrim, '72
Croman, William R., Jr., '57
Dantini, Julie Ann, '69
Decker, Kathryn, '35
Donnelly, Michael A., '77
Donovan, Winifred, '24
Driscoll, Burton, '22
Evans, Dena L. Taylor, '68
Figuerado, Sharon L., '77
Finch, Bernice M. Reynolds, '32
Franklin, Grace Heller, '32
Freer, G. Bernard, '57
Frenchko, John J., '41
Fuller, Robert P., '62
Galvin, Margaret K., '30
Gardner, Mary L. Weaver, '22
Gelnett, Mickey J., '70
George, Nate P., '52
Gow, Louise B. McKinney, '30
Hadgkins, Virginia H., '44
Haight, Susan M., '71
Harbachuk, Marguerite, '41
Hendrickson, Gene T., '66
Hockin, Ann E. Richardson, '75
Hodder, Sarah A., '72
Husted, Gail Schmick, '65
Husted, Scott, '65
Kelly, Robert J., '59
Kilts, Meta, '22
Klein, Donald, '57
Lacomis, Robert, '61
Lalley, Ellen, '72
Lee, Agnes P., '29
Luscomb, Maud H., '18
Lyles, Cora H., '20
Majewski, Dennis M., '76
Malinich, Frank (Putt), '54
Mamary, Dr. Albert, '55
Mamary, Janet Manbeck, '56
McCabe, Theodosia T. Clarke, '18
McLaughlin, James R., '74
McLaughlin, Jeanne C. Yesalavage, '75
McMullin, Thomas M., '63
O'Hara, Kathryn Gertrude Croak, '24
Ottaviani, Donald A., '70
Ottaviani, Jane Louise Kooker, '69
Polcyn, Edward, '58
Polcyn, Julia Lynch, '58
Pratt, Grace Lillian Barnes, '10
Raymond, Julia, '35
Reitz, Ruth S., '34
Rhodes, Lucille M., '23
Rinaldi, Louise A., '77
Rose, Anthony L., Jr., '73
Rose, Nancy Brucker, '74
Russell, Doris W., '31
Scheingold, Aida, '67
Schumacher, Beryl Champlin, '54
Sherling, Charlene Ficarro, '64
Shuta, Mary Bridge, '30
Skinner, Sharyn J. Fleming, '69
Smallwood, Helen Kane, '30
Smith, Alma A. Decker, '19
Sturdevant, Florence F. Watkins, '23
Taylor, Marian C., '20
Thomas, Jack H., '59
Thomas, Ruth Ann Woodburn, '58
Usas, Betty Westbrook, '41
VanHorn, Emily L., '39
Van Keuren, Ralph H., '53
Vill, Grace A. Thayer, '26
Wasko, Michael G., '67
Wheaton, Eleanor, '38
Zlock, Marilyn, '71

BLACK CREEK
Ortiz, Victor M., '65

BLUE POINT
Flaherty, Mary E. Burns, '69

BOLIVAR
Bryant, Lucile, '22
Cady, Lucile M. Klesa, '22
Cawley, Robert J., '42
Erway, Mary A. Buck, '72
Erway, Terry J., '72
Margeson, James M., '72
Stabley, Ronald W., '63
Watkins, James R., '56

BOONVILLE
Powers, Donald E., '60

BOUCKVILLE
Miller, Jeffrey D., '68
Weimer, Patricia R. Schau, '54

BRADFORD
Finan, Joan M. Worthington, '52

BREESPORT
Cleveland, Jane E., '39
Ewing, Tecla Kingsley, '43
Forrest, Bonita J. Bush, '72
Hill, Carol J., '70
Mill, Carol J., '70
Soborowski, Gerald E., '72
Soborowski, Irene A. Koch, '73

BRENTWOOD
Hahnke, Bernard, '61
Hahnke, Sandra

BROCKPORT
Buddle, Joan Irene O'Bryan, '60
Buddle, Wilson F., '58
Denning, Robert, '57
Kreitz, Gretchen R., '75

BRONX
Bull, Emily
Caprisecca, Mary P., '43

BROOKLYN
Botti, Annette Zrowka, '37
Brooks, Marguerite Hodges, '23
Kahn, Patrice Susan, '76
Lutes, Dr. Catherine Urell, '19
McGrath, James, '61
Nevius, Daniel L., Jr., '77
Rush, Susan T., '65
Sharp, Myrl B., '17
Spaulding, Hallie C., '14
Szydlo, Stewart I., '74

BROOKTONDALE
Kelts, Morgan A., '51

BUFFALO
Becker, Eleanore E. Rumsey, '29
Blackwell, Helen, '12
Breunig, Doris, '39
Brown, Stella, '30
Duquette, Anne Krutzeck, '27
Enderle, Robert, '70
Mallory, Pauline K., '24
Schreiner, Margaret, '19
Stebbins, Anna W., '14
Weston, Sandra G., '69

BURDETT
Huston, Joan Christine Stineman, '64
Huston, Michael R., '72
Lokken, Bonnie G. Pike, '69
Sanford, Ada W., '23

CALEDONIA
Hayes, Mary Helen, '69

CALLICOON
Marks, Alice M., '73
Sutliff, Betty Ann Whitmore, '71

CAMBRIA
Morse, Mary E., '31

CAMBRIA HEIGHTS
Morse, Elizabeth J., '31

CAMDEN
Schroyer, David, '67

CAMERON MILLS
Crawford, Dorothy Ann Manning, '51

CAMILLUS
Malia, Barbara J., '72
Morgan, Ivan Dean, '41
Witowski, Joseph A., '57

CAMPBELL
Aldrich, Dewaine H., '65
Beardslee, Jeannine Benson, '61
Brown, Carol A. Spencer, '62
Brown, Gerald R., '53
Clark, Judith A., '75
Howard, Eloise W., '30
Knowles, Doris A., '74
Miller, John L., '64
Swan, Helen E. Hurd, '30
Webster, Dewey F., '47
Webster, Florence Winifred Macorkel, '49
West, Brenda I. Button, '61
West, Sheldon P., '59

CANANDAIGUA
Boyd, Phyllis Bailey Jaquish, '57

Canandaigua (Cont'd)
Caffo, Lewis P., '59
Caffo, Rosemary Jean Landi, '60
DeSalvo, Samuel R., '62
Dewey, Dorothy C., '38
Kellogg, William, '61
Weinel, Thomas J., '68

CANDOR
Cowles, Madeline Jones, '58
Kareka, Lois A., '74
Lawrence, Donna J. Hadden, '67
Lovejoy, M. Alene, '44
Nickerson, Florence Chilson, '28
Wells, Gladys L. Tiffany, '16

CANISTEO
Bergh, Richard A., '59
Cardman, Martha M., '54
Cardman, Richard, '59
Cooney, JoAnne Worden, '58
Cooney, Richard, '53
Eike, Joan L., '62
Landon, Catharine W. Wilson, '18
McInroy, Richard H., '55
Owlett, David J., '72
Owlett, Elva B. Brown, '72
Rogers, Pearl Mae Decker, '28
Rohrbach, Richard M., '76
Shaut, Mary E., '29
Stanton, Kay Marie Noble, '67
Tolan, Alice Carlson, '65
Walters, Richard, '58

CANTON
Maxson, Merle E., '57
Stickler, Joanne W., '66

CAROGA LAKE
Smith, James R., '76

CARTHAGE
Jones, Theodore G., '55
Waltz, Donna Hewitt, '62
Waltz, Keith N., Jr., '61

CASSADAGA
Zahm, Janet Sandeen, '68

CATTARAUGUS
Chilson, Loyd J., '66
Chilson, Ruth E. Reese, '62

CELORON
Jackson, Leana Chapman, '21

CERES
McIntosh, Nancy, '64
Woodard, Deborah Jean Wood, '72

CHATEAUGAY LAKE
Harcharek, Ivy Carpenter, '57
Harcharek, John C., '57

CHAUTAUQUA
Burroughs, Mavis R., '20

CHEMUNG
Kirk, Leda Weller, '28
Mitchell, Frederick L., '56
Schamel, John, Jr., '62
Schamel, Sally Louise Caffo, '62
Zobel, Audrey, '54

CHENANGO BRIDGE
Johnson, Alberta, '36

CHENANGO FORKS
Shields, George J., '42

CHERRY CREEK
Frost, G. Sheldon, '16
Sheldon, Frost G., '16

CHILI
Cross, John D., '63

CHITTENANGO
Beach, Howard R., '57
Beach, Janet Kneiss, '58

CHURCHVILLE
Barrett, Rev. Glenn, '50

CINCINNATUS
Leber, Delores Huggins, '57
Leber, George John, '57

CLARENCE CENTER
Grove, James K., '60

CLIFTON SPRINGS
Schwab, Charles A., '70
Schwab, Patricia, '69

CLYDE
Hess, Charles F., '63

COBLESKILL
Colley, John C., '65

COHOCTON
Van Wormer, Jay N., '70

COLD SPRING HARBOR
Newell, Gertrude E. Yetter, '27
Newell, John J., '18

COMMACK
McNeill, Myrtle H. Duggett, '13

CONKLIN
Bennardi, Cecelia L., '77
Coyne, John C., '72
Reynolds, Carol A. Peet, '64
Saar, Robert A., '59
Weaver, James A., '59
Wiseman, Olitha S., '40

COOPERS PLAINS
Champlain, Candace L., '70

CORNING
Adriance, Kathy J., '74
BeGell, Vera Marie Wetmore, '70
Blackwell, Hugh, '62
Carlineo, John M., '69
Cavallaro, Dominic, '74
Clark, Diane S., '77
Clarke, George F., '66
Clute, Dora G., '24
Corwin, Enola R., '34
Craumer, Maryett T., '26
Cullen, Francis H., Jr., '66
Darcangelo, A. Francis, '72
Davidson, Ernestine A. Ward, '34
Dienendorf, Michael A., '69
Dievendorf, Michaelann Donley, '69
Dimitroff, Celesta L. Van Hyning, '65
Dimitroff, Thomas P., '63
Doane, Delores E. Dial, '36
Drew, Jack, '49
Eberenz, Marion Reinwald, '35
Eydman, F. Eroid, '32
Freeman, Marie, '53
Fuller, Sylvia A. Spalding, '73
Gillette, John L., '50
Gillette, Ralph C., '20
Gither, Christine Robbins, '34
Gregory, Jerry L., '67
Griffing, Joel, '69
Hajjar, Marcia R. Humphrey, '68
Hallahan, Louise P. Painter, '39
Harper, Edna D., '44
Harris, Janet, '63
Harvey, Donald A., '68
Harvey, Margaret, '69
Howland, Joyce E., '70
Hoyt, Marjorie D., '30
Hudzinski, Barbara Morgan, '64
Hudzinski, Robert G., '65
Husted, Ethel B., '34
Jamison, Helen M. Husted, '19
Johnson, William M., '49
Kosty, Joan, '67
Kramer, Darby Ann, '72
Krygier, Kathleen E., '74
Lapp, Margaret S., '27
Larison, Josephine Goshinski, '41
LaVancher, C. Frederick, '64
Lee, Sherry Glosick, '73
Lemak, Janeen B., '69
Lillie, Jennie Hammond, '26
Lineweaver, Peggy W., '55
Louden, Marion, '69
Luckner, Connie Janeski, '76
Major, Ernestine W., '34
Martinec, George T., '70
Masteller, Kenneth S., '66
Mayer, Joanne S., '69
Mayo, Paul S., '69
McInroy, Samuel F., '60
Miraglia, Louis A., '68
Nessle, Mary L., '71
O'Hara, William, '25
Park, Alan T., '51
Parks, Florence M., '69
Perley, Jacqueline E., '69
Pieri, Donald, '55
Porter, Frances B., '34
Potter, Marianna, '70
Potter, Marilyn, '76
Potter, Virginia S., '69
Roldson, Doris N., '70
Scudder, David, '60
Sheets, Barry, '71
Smith, Shirley Ann Boyce, '57
Sokira, Beverly Cross, '68
Stever, Jan V., '67
Storms, James R., '66
Storms, Sharon E. Stuart, '68
Stracka, Francis J., '50
Stratton, Joseph F., '75
Stratton, Linda A., '77
Tammero, Nicholas J., '40
Tobey, Helen Crooks, '33
Towne, Erma E., '31
Turner, Elizabeth E., '39
Tweedie, Lacey L., '70
VanDusen, Marian Sheen, '29
Webster, Mary R., '23
Williams, Beverly A., '56
Williams, Bonita J. (Bonnie), '67
Wood, Dwight, '16
Wurth, Diane, '72
Wydman, Frank E., '32
Zuchowski, Robert J., '69

CORNWALL
Rathbun, Yolande Flowers, '41

CORNWALL ON THE HUDSON
Bluhm, Jean C., '68

CORTLAND
Burd, Rosalie A., '76
Depue, Elynor M. Wilcox, '50
Depue, Paul J., '51
Dutchler, Shirley J., '49
Finamore, Ann M. Battisti, '73
Foster, Carol P., '70
Georgetti, Tito A., '68
Kerr, Louise E., '76
Mann, Nancy Lee Mehl, '65
Miner, Lectea H., '17
Slamp, Sara A., '64
Smith, Antionette, '72
Tanner, Luann M., '70
Thomas, Llewyn U., '33
Thomas, Mildred E. Reinwald, '33
Welch, Sara Ann, '64
Wilson, Charles, '49
Wilson, Shirley J. Dutcher, '49
Wood, Alwyn E. Eaton, '38

CRUGERS
Chaffee, Leslie, '16

CUBA
Bly, Marjorie A. Lewis, '36
Enderle, Gary B., '58
Farrell, Jo Ann Clark, '71
McCaffrey, Ann M. Moran, '29
Moore, Gary J., '61

Cuba (Cont'd)
Moore, Janice R. Haas, '60
Say, Derwood L., '65
Wolfram, Pamela M., '72

DANSVILLE
Chasey, Ann L. Chandler, '67
Connors, Patricia, '69
Davignon, Michelle Mary, '74
Dutchess, Jean A. Merrill, '63
Dutchess, Thomas A., '65
Fabian, Raymond L., '68
Hornbeck, Thelma A., '27
Judd, Larry W., '66
Judd, Pamela S. Ford, '69
Lyons, Stephen E., '68
Masolotte, Quentin J., '56
Merrill, Cheryl Foust, '70
Merrill, Robert S., '69
Mottl, Linda Anne, '71
Oldfield, Willis P., '32
Seymour, C. Arthur, '43
Szymanski, Sandra J. Davidson, '67

DELHI
Dewey, Richard L., '62
Sparkman, Carol Lee Wagner, '54

DELMAR
Miller, Dorothy M. Straley, '23

DEPOSIT
Bantz, Myrtle C. Evans, '18
Cleveland, Thomas H., '62
Cleveland, W. Harvey, '41
Farbox, Gertrude S., '19
Tarbox, Gertrude Skellett, '19

DEWITT
Williamson, Dean, '52

DEXTER
Stopper, John F., '72
Stopper, Lora A. Nieweg, '74

DOBBS FERRY
Northrup, Arthur, '22

DOUGLASTON
Prime, Mary Jane Kitaif, '43

DRYDEN
Baglini, Evo, '39
Jerauld, James B., '74
Schade, Linda J. Ray, '75
Turner, Evelyn B., '38
Va, Mary K. Welch, '58
Valentinelli, Joseph J., '56

DUNDEE
Hauber, Mahlon E., '65
Sheldon, Lynn J., '65
Venskytis, Joseph, '62
Venskytis, June Vosburg, '70
Woodard, Robert H., '77
Wright, Libbie A., '63

DUNKIRK
Hallberg, Marcelline, '67
Rentschler, Ruth E. Volcanis, '56

DURHAM
Sherburne, Marcia C. Ashton, '64
Slattery, John, '68

EARLVILLE
Anewalt, Eileen E., '69

EAST AMHERST
Dowd, Suzanne H., '71

EAST AURORA
Gould, Wells M., '23
Henning, Ada, '13
Splain, Barbara-Jo Mix, '56
Splain, Thomas F., '56
Vogel, Laurie P., '73
Whiting, Olive S., '26

EAST NORTHPORT
Rasmussen, Julia, '29

EAST PATCHOGUE
Decker, Cynthia P., '62

EAST SETAUKET
Megargel, Ann From, '64

EAST SYRACUSE
Meade, Delphine Dunlap, '48
Meade, Lawrence L., '49
Owens, Donna M. Miles, '72
Owens, Michael D., '72

EATON
Smith, Mabel Pearson, '36

EDEN
Chiarilli, Anthony L., '59

ELBRIDGE
Hyde, Robert E., '77

ELLENVILLE
Marshall, Arthur S., '55

ELLICOTTVILLE
Barto, Willard F., '58
Houck, Debbie N. Bauman, '72
Widger, Frances N., '20
Wiese, Inez Mae Howard, '30

ELMA
Kinal, Gregory P., '70

ELMIRA
Alderfer, C. Larry, '67
Augustine, Eugene N., '64
Austin, Thomas, '43
Bailey, Leonard M., '47
Baker, Paul D., Jr., '67
Balmer, Carol J., '66
Barton, Douglas, '71
Barton, William T., '67
Batrowny, George C., '76
Batrowny, Sandra L. Yeagle, '76
Batrowny, William M., '72
Baufield, Doris J., '26
Bedenk, Frank, '13
Behrman, Jacqueline, '69
Bennett, Mary Ayers, '25
Benson, Nell S., '93
Besanceney, Barbara, '39
Billow, Kimber A., '70
Bliss, George K., '53
Bohrman, Jacqueline, '69
Bowen, Rachel, '19
Bower, Katharine D., '13
Brass, Richard N., '69
Brooks, Karen, '69
Brown, Josephine, '13
Bruner, Thomas, '71
Brunetto, Anthony F., '75
Bryant, Rhea M. Barrett, '51
Bullard, Doris Seymour, '26
Burke, Carolyn M. Kroenlein, '74
Burt, Alice Rockwell, '18
Buzzetti, John C., '74
Bywater, Mariem Briem, '64
Bywater, Richard S., '67
Calkins, Cheryl A., '74
Caporiccio, Mary E. Sylvester, '73
Cartwright, Linda W., '72
Clark, Randall L., '71
Cleveland, Irene Gladys Vought, '60
Cole, Robert, '55
Collum, John H., '70
Conboy, Ann C., '45
Connors, Raymond C., '16
Corbo, Eugene D., '50
Cornelius, Margaret, '13
Covell, Inez H. Roblyer, '67
Covell, Larry G., '70
Cozad, Joy Ann Marie, '72
Crone, Linda S., '72
Cullen, Karen E. Kapral, '69
Cusick, Diane, '67
Darrin, Charles V., '34
Davis, Glenn E., Jr., '64
Davis, Kathryn Grace Manchak, '72
Davis, Mary K., '72
Delbono, Robert C., '62
Denhoff, Ann M., '57
Denhoff, Jack, '62
Denson, Marilyn J., '69
Diveris, Kosmas J., '52
Diveris, Michael L., '69
Doebler, Carol D. Boyer, '68
Doebler, Leslie R., '68
Douglas, Sally V. Hendy, '62
Dunkelberger, Yvonne Eileen, '76
Durnin, Douglas, '63
Dye, David D., '35
Dygert, Alden, '48
Dytman, Eunice H., '09
Ehlert, Willard E., '30
Elliott, Gertrude, '32
Ely, Glenn P., '72
Ennis, James F., '75
Evans, John P., '65
Everett, Hazel E., '23
Flanagan, Martha P., '18
Flindt, William, '47
Galatt, Margaret C., '18
Gamber, Margaret M., '37
Ganey, Mary A., '25
Gardner, James F., '70
Garrity, Elizabeth F., '39
Gelatt, Alice P., '20
Gelatt, Margaret Cummings, '18
Gergely, Stephen E., '68
Gerlach, Lelia B., '30
Gesford, Beverly, '62
Gillette, Connie Lou Hoover, '68
Gillette, Gordon L., '67
Godwin, Mary B. Sweeney, '68
Goodwin, John R., '59
Gottlieb, Julian A., '56
Grace, Frank A., '73
Green, Robert L., '73
Grieco, Brien P., '69
Griffin, Georgenne S., '74
Guild, Joyce Tobey, '51
Hager, Ann E. Frawley, '32
Haig, Anahid, '67
Haner, Wilma Champney, '30
Hardenstine, Ardis F. Gowan, '39
Harrigan, Thomas M., '72
Haven, Richard S., '57
Haver, Wilma C., '30
Haze, Everett E., '22
Heimel, Mary F. Liguori, '69
Hess, Dora R. Rinebold, '42
Hetherton, Ann, '65
Hill, Ernest V., '70
Hill, Joann, '59
Hillman, James M., '73
Hogancamp, David, '62
Hogancamp, Sandra Ann Mohr, '62
Holdren, John S., '71
Horton, Kathleen B. Lerch, '71
Houghtaling, Mary Aderhold, '66
Houghton, Phyllis B., '24
Hughes, Henry E., Jr., '61
Hughes, Loretta, '72
Hunt, Paul D., '65
Hutchings, Harold M., '65
Hyde, J. Russell, '68
Jackson, Carlton, '30
Kady, Madeline S., '28
Keck, Norman F., '68
Keller, Norma S., '63
Kelley, Gertrude P., '27
Kelly, Eleanor, '22
Kennedy, Carol Bryant, '65
Kennedy, Larry P., '66
Kester, Leola Van Orman, '28
Kilpatrick, Ruth B., '17
Kratzert, Gayle Cruttenden, '63
Langham, Lena R., '32
Leonard, Dorothy, '24
Levanduski, Gregory J., '73
Levkanich, Philip, '74
Lewis, Elaine D., '77
Lindgren, Judy B., '74
Lobus, Mary C., '71
Lobus, Robert J., '69
Logne, Mary C., '31
Looney, Velma Clark, '24
Love, Leon, '69
Lynch, Assunta A., '63
Madsen, Wayne, '59

Elmira (Cont'd)
Maitland, William D., '72
Mallon, Sadie Catherine, '13
Maloney, Maureen A. Tammaro, '64
Manchester, Joy M., '72
Mawhir, William F., '68
May, Mary Ellen Semski, '75
McEwan, Bette J., '69
McMurtry, Arda S., '28
McNulty, Elizabeth J., '73
Mekos, George R., '70
Minotti, Susan T., '65
Mitchell, Bernice, '11
Mockaitis, Suzanne, '71
Moore, Anna Marie Carlson, '58
Moore, Gilbert R., '60
Moore, Neil, '62
Morrell, Catherina L., '71
Mosch, Inez L. Hulslander, '26
Mundy, Patricia D., '72
Murphy, Cheryl Anne Elliott, '73
Musto, Eileen Kilbourne, '23
Myers, Keith, '70
Nardella, Tony M., '75
Neal, Myrtle S., '30
Netski, Edward A., '50
Neufer, Terry, '69
Newell, Gladyce M. Ganung, '39
Nickerson, Ethel L., '07
O'Dell, Jerome R., '60
O'Donnell, Helen, '32
O'Donnell, Helene, '72
Parks, Dorotha L., '30
Paternoster, Charles J., '65
Pautz, Sandra M. VanHouten, '66
Pazahanick, Peter P., '49
Pazahonick, Mary Y., '67
Pearson, Dorothy L. Seeley, '25
Pearson, Fannie C., '13
Peckally, John A., '65
Person, Jean, '36
Petras, Michael J., '72
Phelps, Rodney W., '66
Piasecki, Lynne S., '68
Poletto, Ronald, '61
Poletto, Shirley, '72
Poutz, Sandra V., '67
Precit, Darlene Ann Woodard, '65
Precit, Doris W., '21
Pritchard, Bruce, '59
Raczkowski, John S., '46
Raymond, Carol A. Stamilio, '73
Raymond, Larry, '73
Rebarchik, Margaret Sullivan, '76
Rebarchik, Robert L., '76
Reeser, Ruellene R., '74
Rehak, Rena C. Aliyetti, '73
Reid, Barbara Lee Cicak, '76
Reid, Nan M., '50
Richardson, Winfred, '17
Riley, Bernice D. French, '30
Ripley, Curtis V., '77
Robinson, Ellen L. Allis, '77
Rowen, Rachel, '19
Rusinko, John, '61
Rusinko, Mary Lyn Erwin, '61
Saunders, Donald R., Sr., '62
Sayre, Ruth C., '40
Scholl, Caroline N., '17
Schreffler, Cheryl A., '74
Schwab, Agnes M., '25
Schwarzbauer, Dieter W., '68
Searfoss, Robert C., '68
Sheeder, Amy J. French, '31
Silverstrim, Hazel, '26
Sly, Reda W. Wittig, '50
Smith, Nancy Jane, '75
Smith, Velma C., '24
Solometo, Ruth C., '40
Solomon, Marion S., '40
Spezialetti, Christopher Lynn, '70
Stadelmaier, Janet Massey, '60
Steinrock, Connie L. Bashore, '71
Steinrock, Timothy J., '70
Stickler, Agnes W., '66
Strange, Esther H. Orvis, '16
Swetland, Mildred K., '27
Taft, John L., '65
Terry, Merle, '35
Tomlinson, Sylvia Reynolds Hughes, '68
Tompkins, John B., '70
Townley, Thalia B., '67
Trexler, Edward G., '69
Trexler, Livia Manfredi, '69
Troy, James Fred, '72
Turner, Dale, '72
Watkins, Patricia K., '71
West, Helen D., '12
Wetmore, Foster, '54
Wheeler, Albert (Bisky), '58
Wheeler, Dolores Anne Griffin, '57
White, Floyd E., '37
White, Marjorie A. Lundy, '32
White, Mary S., '13
Williams, M. Elizabeth, '68
Wilson, Blanche, '27
Winieski, Raymond J., '66
Wittaker, Paul A., '65
Wood, Elizabeth Diane Vockroth, '72
Woodhouse, Marie W.
Woodin, Dorothy, '65
Wright, Muriel M., '12
Wright, Patricia K., '65
Yaudes, Leonard L., '58
Yawdes, Kenneth W.
Zeitz, Shelley K., '76
Zinn, Marilyn S., '63

ELMIRA HEIGHTS
Burke, Christiana A., '75
Cheplick, David S., '48
Cheplick, Thomas M., '53
Edgerton, Walter E., '54
Erickson, Mildred E. Levine, '24
Green, Gladys Griffith, '26
Griffin, Mildred Mitchell, '28
Hibbard, Elizabeth L., '30
Hock, Cheryl A., '75
Hunter, Mary Lindsley Orton Brundage, '17
Johnson, Nancy M., '73
Kozemko, Eugene E., '67
Manikowski, Michael J., '72
Mitchell, Katherine Witucki, '68
Ryder, Charles H., '37
Stanton, Bruce W., '77
Taylor, Philip, '56
Toushner, Sharon, '56
Zakrzewski, Jeanette L. Wiley, '73
Zakrzewski, Walter K., '75

ELMONT
Kushner, Joseph S., '72
Kushner, Judith Ellen Luhmann, '73

ENDICOTT
Allard, Jessie E. Wilmarth, '16
Allen, Mary Jane Backman, '68
Beach, Harry R., '30
Beach, Mabel Williams, '32
Bolnik, Brad D., '71
Bowman, William E., '60
Bradshaw, Mary, '29
Brian, Ruth, '17
Butz, Louise H., '40
Cass, Edna F., '15
Chapman, David, '57
Chapman, Margaret Woodburn, '54
Conklin, Marguerite A. Barrett, '22
Davis, Ruth R., '39
Dayton, Kenneth, '31
Decker, B. Mark, '73
Dobbins, Marie C., '13
Dombroski, Anthony L., '50
Dunham, Beverly E., '50
Dunham, Beverly Evans, '50
Filkins, Erma I. Winans, '32
Gillen, Barbara A., '67
Gilligan, Janet H. Molzhan, '70
Hufford, Leone Lattimore, '25
Kobesky, Elizabeth Anne Snyder, '72
Lambiase, Robert A., '77
Malzhan, Janet H.
Millitch, Dorothy J. Leonard, '56
Mitten, Hurst L., '58
Mitten, Mary-Belle Madore, '61
Morrow, Hazel Garey, '18
Mott, Mary C., '18
Norton, Walter L., '33
Opp, Onolea, '33
O'Reilly, Josephine, '33
Pierce, Ronald M., '70
Procopio, A. John, '75
Procopio, Susan K. Giles, '75
Romeo, Anthony J., '73
Romeo, Deborah L. Koons, '72
Shaffer, Eva R. Berdanier, '27
Struble, Frances M. Fletcher, '30
Succovich, Marion B., '29
Swan, Raymond C., '76
Thompson, Margaret Comstock, '34
Thompson, William R., '59
Vanantwerp, Mildred B., '16
Wagner, Nellie Sizer, '29
Wallace, Priscilla J., '63
Wyatt, Helen B., '30

ENDICOTT CITY
Wolfe, Gladys F., '28

ENDWELL
Allen, Angeline H., '27
Boyden, Hilda Marie Collins, '35
Bryden, H. Ivan, '36
Bryden, Marjorie Miller, '36
Cianciosi, Gary A., '74
Crounse, Larry H., '65
Eno, Alfred W., '57
Franklin, Donna S., '73
Hastings, Richard E., '76
Henry, Robert P., '49
Lambrinos, Paulette, '72
Murphy, James M., '73
Murphy, Karen M. Callahan, '74
Murtha, William E., '76
Palmisano, Carol B. Lineaweaver, '72
Pratt, Clara E. Rose, '25
Rowe, Judith Anne Pierson, '68
Shaw, Pauline M. Pingor, '55
Shaw, Robert E., '66
Singer, Elneda Shirley Potter, '70
Smith, Gerard C., '63
Smith, Martie J., '64
Smith, Marweda J. Rood, '64

ERIN
Earl, Carol Cathers, '71

ETNA
Hurbert, Kathryn C., '23

EVANS MILLS
Middleton, Barbara J., '64

FAIR HAVEN
Hoose, James M., '69

FAIRPORT
Edgar, Linda Albee, '62
Woodk, Nancy, '68

FARMINGDALE
Baldwin, Ruth, '12
Beierling, Carolyn Montgomery, '11
Miller, Kathleen H., '17
Suleski, Karen A., '72

FAYETTE
Peck, Vilma S., '35

FAYETTEVILLE
Drake, Letitia P., '24

FILLMORE
Fegley, Donald H., '61

FLORIDA
Russell, Harriet S., '18

FLUSHING
Batchellar, Gordon, '19
Farrell, Esther F., '12
Golden, Sr. Mary Laurentia, R.S.M., '18
Guydan, Michele Antoniak, '72
Latten, Jack C., '67
Laurentia, Sr. Mary, '18

FLY CREEK
Knerr, Daniel L., '75

FOREST HILLS
Graber, Susan Dee, '70

FRANKLINVILLE
Schnell, Gertrude H., '55

FREDONIA
Baumunk, A. Roeberta, '31

FREEDOM
Arnold, Anthony E., '76

FREEPORT
Healy, James, '72

FREEVILLE
Prugh, Frank C., III, '68
Snyder, Stanley E., '60
Wilkins, Dorothy Van Horn, '31

FREWSBURG
Patterson, Thomas B., '22

FRIENDSHIP
Butler, Harvey M., '64
Butler, Roberta Lynne Irwin, '70
Golden, David P., '73
Maxson, John, '62
Rohrbach, Michael C., '76
Shaw, Jack S., '60
Shick, Joyce V. Metarko, '60

FULTON
Kilhefner, Mary A. Himmelberger, '72
Thornber, George F., '72
Tombs, Dale F., '69

GARDEN CITY
Barrett, Marion B., '34
Dunbar, Eudora, '38
Gesell, Doris H., '24

GARRISON
Duncan, Dorothy A., '23

GENESEO
Chapman, Carol A., '71
Nitsche, Charles G., '66

GENEVA
Achilles, Tena A. Marvin, '32
Dickinson, Melville, '53
Lyon, Helen L. Brown, '29
McAulliffee, Harold, '66
McClure, Donald, '67
Wood, Ina M., '10

GENOA
Rice, Mary D., '50

GILBERTSVILLE
Weller, Grover, '69

GILBOA
Buel, Betty, '64

GLEN COVE
Cunningham, Dorothy S., '23

GLENS FALLS
Hanley, Katherine E. Taylor, '71
Losinger, William W., '72
Willoughby, Raina L. Roessler, '76

GLOVERSVILLE
Grant, Aurelia B., '06
Reed, Eleanor Miller, '55
Reed, Paul A., '56

GOSHEN
Boyhan, Virginia Guccini, '76
Clancy, John M., '52
Cowley, Richard, Jr., '66
Siracuse, Vincent, '58

GRAHAMSVILLE
Harris, Marilyn M., '65

GREAT NECK
Harris, Freda B., '18
Lynch, Helen D., '31
Ross, Mary Katherine Bunnell, '66

GREENE
Eldred, Robert C., '50
Elliot, Helen W., '21
Maginsky, James E., '53
Wattles, Helen B., '49

GREENWOOD
Burdick, Mason J., '67

GROTON
Heffron, Alice M. Collier, '33
Herron, Alice C., '33
Yatsko, Charles, '60

HALSEY
Martin, Georgia O., '17

HAMBURG
Finch, Barbara Jean Davis, '49
Finch, Marion C., '50
Rice, Hazel Halloran, '25
Scott, Nancy K., '71
Sharer, Diane Marie Schaffer, '70

HAMILTON
Knowlton, Kathryn L. Dildine, '35
Knowlton, William D., '34

HAMLIN
Jones, Barbara S. Taylor, '72

HAMMONDSPORT
Arnett, Betty L., '66
Baker, Randon L., '65
Dunham, Gregory G., '69
Harris, Ruth Mullison, '40
Simerson, Velma, '35

HAMPTON BAYS
Breisel, Dave, '69
Breisel, Sue, '69
Cornell, Barbara A., '61
Diveris, Christopher, '73
Diversis, Jo Ann, '73

HAMPTON MANOR
Harrison, Hazel H., '12

HANCOCK
Bisbee, Helen Conrad, '24
Daddezio, Carol Ann D'Amato, '76
Laskowski, John A., '69
Lester, Wellington F., '49
Myers, Yvonne L., '77
Passemato, Harvey R., '77
Possemato, Harvey R., '77
Stover, Howard F., '57

HANNIBAL
Prugh, Thomas E., '52

HARPURSVILLE
Wilson, Kathy P., '71

HECTOR
Schamel, Guy A., '69

HENRIETTA
Novitsky, George, '64
Pritchard, Kathlyn Gregg, '52
Walbridge, Lucy E. Nixon, '56

HENSONVILLE
Geyson, Susan L., '77

HEWLETT
Allen, Stanley, '28

HICKSVILLE
O'Malley, Marie B., '14

HIGHLAND FALLS
Stegura, Gregory D., '74

HINSDALE
Kopko, Anthony C., '72
Kopko, Barbara J. Burrows, '71

HOBART
Marold, Paul A., '62

HOLLEY
Witmer, John, '67

HOMER
Berg, Donald E., '56

HONEOYE
Tassell, Harold Allen, '23

HONEOYE FALLS
Dewey, Keith M., '52

HOPEWELL JUNCTION
Kessler, Nancy E. Betzer, '72

HORNELL
Brown, Susanne J. Mosch, '70
Farrell, James A., '64
Meadows, James, '67
Reynolds, Marcia Lee Bryant, '67
Steiner, Lavenia Shailer, '12
Steiner, Mary L. Shailor, '12
Thomas, Glenn R., '68
Tichenor, Sara M., '74
Williams, John M., '66
Williams, Shea D. Sparber, '66

HORSEHEADS
Adsit, Susan A., '74
Anderson, Sharon Grubb, '69
Baker, Dorothy Rockwell, '16
Berbary, Karen L. Sames, '71
Berbary, Paul J., '70
Biddle, William T., '50
Boehlecke, Olive H. Griffin, '41
Boyce, Glenn E., '65
Boyce, Lynette S. Shedden, '48
Clark, Hilton L., Jr., '69
Clark, Mary Ann, '69
Clark, Patricia R., '69
Cole, Sylvia K. Shearer, '56
Cook, Jane E. Tanner, '66
Coolidge, Velma Cruttenden, '50
Cowles, Ruth C., '17
Domboski, Catharine W., '37
Dow, John A., '64
Erway, Michael, '71
Fletcher, Dorothy K., '31
Gingrich, Francis, Jr., '68
Goodman, Carol E. Mann, '71
Goodman, Harry N., '71
Gray, J. Gordon, '32
Gray, Roderick, '59
Guinther, Gary L., '69
Haner, William E., '67
Hardy, Lois Marjorie Troy, '69
Hertal, Theodore, '59
Hettich, Vonda Lodoiska, '60
Hoag, Cheryl A. Beardslee, '72
Howe, Donald K., '61
Husted, Lorraine A., '66
Jones, Karen P., '63
Karabaich, Joseph Craig, '66
Keenan, Ann Z., '72
Keenan, James, '71
Keiffer, Mary D., '41
King, Teresa Hurlbutt, '57
Knitter, Jacqueline C. Zeller

Horseheads (Cont'd)
Kriger, Almeria Brennan, '52
Labuski, Karen Seiler, '63
Lapp, David C., '56
Lee, Marilyn, '67
LeTourneau, Carlton K., '58
Lindquist, Janet Roan, '70
Lindquist, Kenneth H., '70
Lintal, Richard E., '70
Lloyd, Benjamin, '66
Luce, Alice Howe, '60
Lyon, Cornelius F., Jr., '68
Mandeville, M. Nanette Cozad, '70
Manikowski, Mrs. , '65
Manikowski, Paul J., '65
Mattoon, Bettie Rose Zirkel, '27
McLain, Eugene M., Sr., '49
McLain, Lucille A. Mirmak, '50
Meade, William F., '53
Merritt, Edward L., '55
Monahan, Kathleen M., '75
Morse, Robert L., '68
Mortimer, Garth E., '63
Mosley, William E., '70
Oldroyd, Carolyn A., '72
Pansero, Virginia C., '66
Pawlak, Audrae M. Hewitt, '72
Pawlak, Robert W., '59
Rich, Margaret A. (Peg) Gavin, '58
Roe, Donald, '58
Russo, Dianne T. Hower, '60
Sallade, Robert A., '55
Schmidt, Gilbert, '62
Shedden, Mona Case, '21
Smith, Anna Berdean Burgett, '53
Smith, Ruth W., '43
Smith, Sara D., '34
Sungaila, Nancy
Sutherland, Mary F., '76
Swan, Barry L., '64
Swan, Patricia A. Farr, '65
Thomas, William J. (Rookie), '69
Tice, Paul M., '52
Turner, Maria R., '44
Van Kirk, Eloise Knapp, '31
Van Kirk, George Merle, '34
Vargason, Ethel G. Dolph, '70
Voss, Wilhelmina Frith, '31
Vroman, Donna E. Congdon, '55
Vroman, Dr. Leslie P., '54
Walters, Richard, '57
Warters, Penelope Joan Hoffman, '59
Warters, Richard E., '58
Wenzel, Gary C., '67
Wenzel, Kensie J. Elliott, '67
Wetherup, George A., '76
Winzel, Kinsey E.
Wipfler, William, '67
Zearfoss, James J., '62

HUDSON
Bledsoe, Myrabelle Harrington, '48
Cole, Rev. Homer, '41
Conlon, Gertrude, '16

HUDSON FALLS
Dougherty, Lynn E., '70
Janesky, David S., '74

HUNTINGTON
Behryann, Margaret, '22
Berg, Richard C., '64
Ernst, Patricia Ann McManigle, '59
Johnston, Erma, '26
Kern, Josephine, '34

HUNTINGTON STATION
Saurman, Joan M. Ludgate, '56

ILION
Seele, Elizabeth Lonis, '23

INDIAN LAKE
McDonald, Catherine J. Loftus, '38
McDonald, Eugene P., '38

ISLIP TERRACE
Holcombe, Lana M., '64

ITHACA
Bly, Lewis, '29
Braund, Ruth B., '34
Burdick, Donald, '62
Fowler, Winona, '33
Hallam, Kathleen D., '75
McConnell, James, '12
Moresco, Joseph, Jr., '50
Pesesky, Marilyn H., '72
Portzline, Camille L., '76
Price, D. Gladys Evans, '33
Rankin, Jean A., '77
Reid, Michael J., '71
Reppert, Joan D., '74
Romani, Peter J., '63
Slocum, Melissa S., '16
Smith, Mildred Loomis, '33
Steele, Bessie Bernauer, '11
Stone, Mary Ann, '70
Taber, Carol E., '31
Van Duren, Marilyn Agnes Page, '50
Yetzer, Thomas L., '76

JACKSON HEIGHTS
Gibson, Beatrice, '19
Plumb, Agnes B., '31
Plumb, Mary B., '29

JAMAICA
Walter, Helen, '29
Walter, Marion, '34

JAMESTOWN
Brown, Janice C., '51
Brownell, Elizabeth, '18
DeSarro, Denise, '75
Head, Clarence R., '69
Jacobson, Charles L., '41
Jacobson, Dorothy M. Post, '42
Loftus, William E., '60
Owen, Blanche M. Emery, '15
Schramling, Diana M., '67
Wood, Pauline R., '61

JASPER
Butler, Carla J., '72

JOHNSON CITY
Beebe, Emma Lois Goodrich, '23
Chreptak, Michael, '61
Corcoran, Elizabeth Fox, '29
Dattoria, Linda E., '72
Enevoldson, Jessie, '22
Hartman, Betty Hayden, '53
Kintner, Kenneth W., '34
Koch, Wayne A., '72
Kruliczek, Evelyn Ann Salak, '65
Lancaster, Marguerite Gillette, '19
Long, Helen N., '19
Miller, Gladys R., '16
Millitch, Richard E., '57
O'Hara, Dolores, '35
Olson, Agnes Connolly, '21
Portz, G. William, '08
Portz, Musietta W. Lyke, '12
Smith, Katharine E. Morrison, '34
Smith, Patricia P., '70
Sutton, Chester J., '70
Wood, E. Carroll, '21
Wood, Mabel Evans, '21

JOHNSTOWN
Wilkinson, Ralph, '31

KANONA
Rittenhouse, Reva L. Crout, '18
Wheeler, Milton W., '50

KENMORE
Barrett, Adelaide Sampson, '11
Kling, Frances M. Sheils, '32
Millard, Virginia R. Beebe, '30
Monks, W. Howard, '34
Reigel, Clarice B., '33

KENNEDY
Nordstrom, Gary L., '67

KEUKA PARK
Jones, Barry R., '64
Jones, Linda J. Dunbar, '63
Shortt, Edith Sandra Kasson, '63

KIAMESHA LAKE
Parker, Linda Etter, '65

KINGS PARK
Donaghy, Margaret Cowperthwait, '58

KINGSTON
Niedzielski, Mildred Susan Matylewicz, '61
Norbert, Alexander, '32
Snyder, Clare L., '76

KIRKVILLE
Sager, Russel, '60

KIRKWOOD
Burnard, Lois C. Spoor, '30
Fitch, Alice G., '21
Fiteli, Alice G., '21
Hennigen, Winifred C., '28
Kane, Daniel J., '64
McGinley, Ann McCawley, '47

LA PLUME
Schultz, Dyson, '62

LAKEWOOD
Husted, Thomas A., '66

LANCASTER
Kemp, Clarence E., Jr., '43

LANSING
Daniels, Diane M. Pellicciotti, '69
May, Susan D. Hugo, '74

LARCHMONT
Slater, Neil, '53

LATHAM
Seelye, Robert L., '58

LAUREL
Fleischman, Beverly, '60

LEICESTER
Reeder, Frank E., '66

LEROY
Walker, Louise E. Balz, '50

LEWISTON
Kernan, Evelyn, '36

LIBERTY
Randall, Sarah Helen Bates, '28

LIMA
Gearinger, Kathleen Evon Francis, '64
White, Mavis C. Ford, '39

LINDENHURST
Watson, John W., '70

LINDLEY
Barron, Paul R., '71
Blowers, Elaine, '58
Blowers, Priscilla R., '53
Brennen, Frances, '34
Burkett, Maxine George, '70
Burkett, Thomas D., '72
Gulnac, Beatrice F., '65
Wells, Marilyn K. Hall, '72
Welty, Wilma, '35
Wilson, Phyllis, '38

LITTLE FALLS
Marko, Carol, '68
Tucker, Edith Hardy, '43

LITTLE GENESEE
Green, C. Maxine Millis, '32
Hanley, Kevin J., '75
Maxson, Sandra, '61

LIVERPOOL
Baker, Raymond W., '70
Kinne, Margaret H. Goodman, '74
Lucisano, Rocco, '70
Martino, Bernadette A., '74
Van Deusen, Johh V., '64

LIVONIA
Gilmore, Lucille Fischler, '24
Hawk, Douglas E., '74
Sleboda, Beth Lois Ely, '71
Wallon, Diane G., '64
Wallon, Tom, '65

LOCKE
Benjamin, Debora L. Kennedy, '77

LOCKPORT
Bowser, Lillian E. Brace, '43
Cullen, Dolores C., '48
Donnelly, Vincent P., '63
Gauld, Nelson, '31
May, Darryl P., '64
Scheibner, Gaylord, '37
Scheibner, Genevieve, '38
Van Horn, Ruth Eisele, '29

LOCKWOOD
Wasley, John K., '67

LODI
McGonigal, Ira, '50

LONG BEACH
Southard, Virginia H., '28

LOWMAN
Dailey, Vivien B., '24

LOWVILLE
Beatty, Patricia M., '72
Thompson, Linda, '64

LYNBROOK
Miller, Marien E., '23
Reilly, Annabel H., '22

LYONS
Bastian, Michael H., '66
Giddings, Thomas M., '68
Logan, Dorothy Hoard, '18
Patanzo, Anthony J., '70
Read, Janet, '46
Reule, Janet L., '69
Reynolds, David L., '68
Van Valkenburg, Janet, '69

MACEDON
Hoover, Albert K.

MAHOPAC
Kreamer, Carroll S.
Kreamer, Clifton, '59
Zawrotny, Gayle L. Calhound, '63

MALONE
Benson, Willis O., '39
Sawyer, Helen E. Wilson, '27

MALVERNE
Rose, Helen Kathryn Synder, '29

MANHASSET
Nagle, Velma C., '26

MANLIUS
Snyder, Dudley C., '23
Snyder, Mildred G. Bunnell, '27

MARATHON
Frost, Ethelyn E. Smith, '27

MARION
Wolfanger, James O., '68

MARLBORO
O'Donnell, John F., '56

MARTVILLE
Spalding, Catherine J. Barbano, '75

MASSENA
Holland, Mary B., '40

MATTITUCK
Duryee, Marian G., '26
Garelle, Augustus C., '27

MEDINA
Irons, Gilbert W., Jr., '68
Needham, Ruth E. Wright, '27
Pregmon, Stephen K., '66

MENDON
Foxall, Gail Ogeen, '67

MERRILL
Marcharek, Iverene C., '57

MEXICO
Emerson, Amy Jo, '68

MIDDLEPORT
Tinder, Bernice Gallup, '57
Tinder, Stanley J., '53

MIDDLETOWN
Bosek, Hazlett, '23
Buckheit, Thomas M., '62
Burger, Rosemary A. McNamara, '39
DeGeus, Richard E., '59
Deubler, Harold K., '65
Labota, Margaret D., '37
McClelland, Laura M. Canfield, '26
Patt, Ronald, '66
Thompson, James G., '73

MILLPORT
Drew, Eloise M. Gerow, '36
Hopewell, Marian A., '71
Stocum, Emma J. Gardner, '68

MINEOLA
Anderson, Diane M. Proctor, '72
Grant, Alan M., '68
Loghry, John, '38

MONROE
Eisele, Evelyn I. Leuband, '72
Matteson, Gurney, '18

MONSEY
Collins, Marilyn D., '72

MONTGOMERY
Cherviok, Betty L. Decker, '62

MONTICELLO
Nichols, Elaine Dell'Armo, '74
Nichols, James W., '72

MONTOUR FALLS
Romeo, Bonita A., '73
Tewksbury, Elden P., '51
Tewksbury, Marjorie J. Wetmore, '52
Zimmers, Deborah M. Moss, '74

MORRIS
McElroy, John, '52

MOTTVILLE
Casterline, Mary O., '68

MT. CARMEL
Koropchak, Melanie A., '72

MT. KISCO
Kreuscher, Jean Skrynski, '27

MT. SINAI
Rottman, Sara L. DeSimone, '68
Rottmann, Edward A., '69

NAPLES
Diraddo, David, '69
Diraddo, Judith A. Owens, '69
Salter, Michael, '69
Simar, Robert C. (Pete), '68

NARROWSBURG
Campbell, William F., Jr., '71
McNulty, Edwin J., '66
Ropke, Monica I., '71

NESCONSET
Muskaloon, Frank J., '28

NEW CITY
Henry, Edward T., '61

NEW HARTFORD
Danks, Rae S., '12
Diliberto, Robert F., '74
DiLiberto, Sharon M. Clancy, '73
Grambow, Roberta N., '42
Lucchino, Bonita, '67

NEW PALTZ
Antonucci, Robert E., '69
Burkett, Dennis M., '72
Krieg, David C., '58
Yusko, Ethel I. Space, '56
Yusko, Leonard, '57

NEW ROCHELLE
Livingston, Samuel, '60

NEW WINDSOR
Zalanowski, Linda B. Geisinger, '68
Zalanowski, Paul J., '68

NEW YORK
Anderson, Lana Kay, '69
Avery, Christine R., '73
Bailey, Gordon, '18
Boyd, Lou, '13
Bragin, Sharon, '73
Charvat, Thomas P., '76
Church, Jay, '28
Coles, James Stacy, '34
Craig, Tony, '68
Duvall, Jane A., '76
Eliseu, Richard, '69
Emelau, William V., '74
Greco, Jody, '63
Hanry, Edward, '62
Lenker, Sandra K., '70
Mace, Frieda M., '18
Magee, Linda, '69
Mann, Leslie J., '69
Martin, Ruth, '32
Paradis, Linda J., '70
Roselle, Leone R., '34
Scranton, Bernard B., II, '75
Weller, Ralph H., '49
Williams, A. Keith, '71
Witt, Virginia, '73
Young, Bonnie J. Mowers, '71
Young, Tim G., '71

NEWARK
Davidson, Lynn Barbara Chapman, '68
Faulisi, Deborah D. Petrus, '71
George, Ronald G., '68
Marquart, Florence, '20
Patanzo, Mary A. Santa Maria, '70
Patanzo, Peter A., '69

NEWARK VALLEY
Crossen, Olive Beatrice Whitney, '31
DeHaan, Helen Louise, '62
Eastman, Evelyn H., '63
Gulick, Joan Zoschg, '66
Gulick, Richard J., '66
Hall, Irene S., '20
Hall, Nathan, '20
Haverstick, Jean, '67
Liddington, Diane L., '74
McLain, Isabelle Laura Dye, '61
McLain, Thomas A., '51
Mertson, A. William, '63
Nelson, Robert F., '64
Van Nordstrand, Judy A. Hanrahan, '69

NEWBURGH
Rumsey, Augusta V. Fulford, '04

NEWFIELD
Brown, Linda P., '67

NIAGARA FALLS
Aldrich, Douglas, '52
Caskey, Tamara V., '74

Niagara Falls (Cont'd)
Eiklor, John F., '67
Evans, Gladys Elizabeth Reese, '28
Golden, Byron, '18
McDonald, Arlene J., '22
Netherton, Anna W., '26
Sherlock, Helen L. Danforth, '23
Simmonette, Irene J. Jacobs, '30

NICHOLS
Allis, Norman C., '63
Antisoel, Doris, '31
Bennett, Jan E. Owen, '73
Boardman, Mildred Haight, '21
Cook, Carol V., '65
Deats, Sylvia M., '73
Fields, Lillian D., '32
Hall, Kathryn H., '25
Johnson, Doris E. Whitaker, '28
Powell, Judy Haight, '73
Russell, Emily, '25
Soden, Nancy Jean Maslin, '72
Stark, Anna J., '77
Webb, Florence Brister, '41
Webb, Stephen G., '63
Wheaton, Marion, '57
Wilbur, Gertrude F., '27
Wilmot, Freda Severn, '25

NINEVEH
Roys, Ethel B. Pinnock, '39

NORTH BABYLON
Eastwood, Anthony, '61
Evans, Doreen L., '77

NORTH COLLINS
Tezyk, Stanley F., '68

NORTH NORWICH
Miller, Frank, '31

NORTH ROSE
Pascarella, Carmen, '61
Sprout, Kenneth F., '65
Weeks, Maudie M. Hewitt, '36

NORTH SYRACUSE
Robbins, Ethel N., '18

NORTH TARRYTOWN
Kofka, Jean C., '75

NORTH TOWANDA
Veihdeffer, Georgene, '66

NORTHPORT
Acker, Curtis H., '50
Acker, S. Lou Marvin, '50
Thompson, E. Edward, '56

NORTHPORT, LONG ISLAND
Thompson, Doris Reigle, '54

NORWICH
Cerra, Michael J., '71
Chamberlain, William N., '73
Keenan, Rebecca Anne Smith, '60
Keenan, Robert E., '58
Pitcher, Nancy M., '72

NUNDA
Schultz, Kathleen M. Harvey, '68
Shultz, Joseph J., Jr., '68
Shultz, Kathleen, '68
Warren, Ivan C., '34
Wildrick, George W., '64

NYACK
Thomas, Helen C., '17

OAKDALE
Pugh, Klare, '58

ODESSA
Fetter, Dawna, '67
Newburg, Gladys C., '34

OLEAN
Baker, Genevieve L., '51
Ballak, John J., '68
Ballak, Judith A. Slavin, '61
Baumann, Marguerite M., '35
Bowersox, Karen Klein, '68
Brace, Fredrick L., '58
Brace, Myra B. Booth, '58
Brunner, Nancy C. Heasley, '57
Dye, Margery W., '24
Edgreen, Gary E., '69
Edgreen, Mary Jane Shay, '69
Fitzpatrick, Edith B., '06
Hirliman, Teresa Gold, '76
Lapallo, Cathy L. Leidenberger, '72
Lapallo, James T., '72
Linn, Nona M. Gold, '74
Lundgren, Dorothy McLaughlin, '50
Lynch, Barry L., '63
Lynch, Sylvia K. Wilson, '64
Maloney, Catherine, '51
Marcus, Phyllis L., '57
Padden, Margaret D., '26
Philbladd, Lula S., '29
Price, Kathleen M., '70
Rathban, Julia, '22
Scanlon, Elizabeth J. Hamilton, '43
Thomas, Mary E., '74

ONEIDA
Kearney, Cleo F., '43
Rosetti, Lawrence L., '75

ONEONTA
Gilbert, Gladys, '18
Keith, Carol D., '74
Loomis, Alice L. Snyder, '36
Quinlan, Harriet M., '36
Shannon, Jerry A., '48

ONTARIO
Grovanz, Barbara Breck, '66
Grovanz, Carl J., '67
Hurd, Sara Trowbridge, '18
McClure, Carol A. Davis, '58
McClure, Gerald M., '58

ORCHARD PARK
Folts, Ruth Butler, '28
Giglio, Sarah Persing, '28

OSWEGO
Barnett, Judy L., '74
Chapman, Nettie B., '18
Marshall, Helen H., '51
Pierce, Nancy Ann Applin, '72
Whitmarsh, Robert H., '76

OTEGO
Jerauld, Mary Hoppe, '30

OVID
Lavancher, John A., '71
Mannix, Margaret, '30

OWEGO
Anderson, William M., '68
Beck, Shirley C. Lovell, '67
Begeal, Mary Ruth Konopski, '66
Begeal, Ralph S., '64
Bleiler, Lorraine, '65
Bloomer, Joe D., '73
Burke, Sarah A. Donahue, '64
Camin, Lorraine H. Hynes, '40
Camp, Rev. Russel, '46
Carter, Havland, '38
Carter, Terry T., '72
Craig, Richard D., '70
Dolan, Bernard C. (Beezer), Jr., '73
Dunbar, Kathryn M., '26
Fiocca, Duane G., '58
Fyock, Lisanne, '59
Glembocki, Elizabeth Ann Condon, '69
Griffin, Michael, '68
Griffith, Jewel Ann Bittner, '64
Griffith, Kenneth C., '65
Harper, John W., '65
Harper, Karen M. Shriver, '65
Hughes, Lydia, '73
Johnson, Horace H., '20
Keagle, Frances Brecher, '41
Keagle, Roger M., '41
Kuchinski, Carol K., '68
Kuchinski, David, '67
Lee, Susan D., '76
Mead, Cheryl A. Brister, '69
Okrasinski, Francis R., '68
Okrasinski, Virginia Hutchings, '68
Rauch, Cora K., '11
Roden, Linda R., '69
Rowland, Irene M., '28
Ruth, Gregory, '68
Scanlon, Sheila, '75
Schappelle, Rosemary Lee Rieppel, '69
Schappelle, Samuel J., '69
Smyth, Jean A. Brace, '68
Smyth, John O'Dea, '68
Smythe, John O., '68
Sternberg, Constance L. Balenske, '74
Waldron, Martin A., '64
Washburn, Connie E., '70

OXFORD
Stilwell, Helen H., '29

OZONE PARK
Zinke, Wilhelmina, '05

PAINTED POST
Allen, Helene, '36
Andrysick, Josephine Ascenzi, '55
Barker, Jan H. English, '68
Benner, Irene, '44
Calkins, Sarah, '28
Davis, Marilyn W., '63
DeWolf, Pamela Jean Bushong, '73
Geiger, John, '63
Gois, Susan E., '71
Gois, Susan E., '71
Gorden, Sandra V., '60
Griffin, Martha L., '77
Harrison, Richard L., '63
Heffner, John E., '69
Hoover, Janet L. Harris, '59
Ketchum, Linda, '65
Kurchey, Ardith K., '74
Lambert, Janet C. Ford, '68
Larson, Everett, '65
Larson, Nancy Frear, '64
Luke, Anne Laureen DeLuca, '70
Luke, James P., '70
Mahon, Donald J., '52
Mahon, Mary S. Konsko, '53
Martini, Nello L., '57
Martini, Yvonne A. Steinmetz, '54
Matkosky, Frank, '59
Mayer, Frank B., '65
McKendrick, Imogene M. Harmon, '54
McKendrick, Walter J., '54
Meikle, Phyllis Horn, '31
Miller, John, '50
Newton, Carolyn S., '64
O'Donnell, John E. (Jack), '68
O'Donnell, Pauletta Ann Thomas, '69
Olenick, Ruth, '68
Perry, Eleanor M. Shamroy, '59
Petro, Margaret E., '73
Rossi, August A., '53
Rossi, Beverly, '57
Rossi, Gus A., '53
Rossi, Robert A., '76
Scheidweiler, Angeline M. Kwasneski, '41
Sears, Arden H., '58
Sears, Mary Crossen, '75
Sears, Walter, '59
Shaw, Barbara A. Evans, '62
Smith, Derna C. Carley, '19
Smith, Eva Mae Everett, '17
Smith, Lew, '61
Snyder, Joanne Vidigson, '73
Starr, Paul M., '64
Starzec, John A., '58
Stevens, Helen E. Swetland, '26
Sweetland, Mary C., '26

Painted Post (Cont'd)
Tammaro, Claudia B. Cowles, '69
Tammaro, Michael J., '69
Teachman, Ruth Genevieve Wilcox, '59
Test, Kathleen S., '71
Tubbs, Joyce Ann DeMonstoy, '69
Tubbs, William A., '66
Van Wormer, Gordon W., '59
Van Wormer, Sandra E. Burdick, '60
Whitlock, Helen B., '33

PALISADES
Lehner, Lucille M., '49

PALMYRA
Behlke, Donald T., '69
Smith, Dorothea M. James, '30

PATCHOGUE
Bailey, Virginia Gallo, '45
Sinn, Elsie J., '26

PECKVILLE
Rayias, Pamela L., '77

PEEKSKILL
Lindsey, Helen Hissam, '49

PEN YAN
Synder, Donna H., '66

PENFIELD
Corcoran, Alberta A., '68
Cummings, Gerald T., '67
Cummings, Nancy J. Wood, '68
Googins, Julia W., '53
McNeil, James L., '70
McNeil, Judy L. McConnon, '70

PENN YAN
Buckle, Barbara Jo, '72
Christensen, Margaret, '75
Cole, Joan, '59
Duffy, Dean T., Sr., '67
Duffy, Jessie Clare Long, '68
Holloway, June V. Willoughby, '72
Jensen, Amy D., '74
Kingsley, Helena M. Close, '23
Matthews, Joan, '59
Minor, Brian R., '73
Price, Ethel, '14
Romania, Deborah M., '73
Smith, Phyllis Bradley, '37
Snyder, Donna M. Herzog, '66

PERRY
Rumsey, Maurice W., '38

PERU
Evans, Donald G., '70

PHILADELPHIA
Watkins, Dale E., '62

PHILMONT
Hotalen, Tanya Pyle, '67
Hotalen, Thomas L., '67
Kellogg, Carl A., '63

PHOENIX
Fenstermaker, Eileen, '70
Lynch, John H., '66

PINE CITY
Austin, Marian J. Jupenlaz, '43
Bedrosian, Alice Louise Barnhardt, '18
Buckholtz, Charles A., Jr., '76
Caffo, Benjamin L., '66
Caffo, Kathleen Jane Williams, '69
Congdon, Thomas, '62
Dietrich, Harry E., '69
Donaldson, Scott T., '57
Early, Doris Cole, '57
Early, John J., '50
Ferris, Esther M. Lind, '39
Garrison, Diana R., '65
Hall, Dean, '51
Hulser, Bud M., '64
Hurley, Thomas J., '51
Hurley, Ursula Koulik, '65
Knowlton, Clyde, '62
Lines, Brenda Eileen Hahn, '72
Martin, Ronald S., '70
McKamey, Elizabeth (Betty) Beckwith, '69
Messing, David D., '64
Monks, Alberta Thomas, '68
Norman, Richard J., '72
Orme, Dorothy M. Quinn, '74
Pickering, David L., '70
Raplee, William J., '70
Ritts, Patricia Ann Brown, '64
Savino, Roxann Sterling Barnes, '72
Sheer, Eva Josephine Cortez, '71
Sheer, Rodney N., '68
Stadelmaier, Patricia A. Arey, '68
Stadelmaier, Ronald E., '67
Stepulis, Vincent, '55
Sullivan, Rose, '65
Trosino, Janet R. Rodney, '69
Trosino, Joseph A., '69
Uhl, Mabel S., '12
Vallet, Ada Shaw, '48
Wilber, Barbara K. Paris, '75

PINE PLAINS
Foster, Thomas W., '47
Pulver, Ferieda Homet, '18

PINE VALLEY
Crane, Harriet
Halpin, Phyllis S., '69

PITTSFORD
DeWitt, Gwen Jones, '51
Dewitt, James B., '51
Harrison, Alma P., '13
Rumrill, Janice M. Clark, '20

PLATTSBURGH
Hamilton, Russell J., '64

POINT LOOKOUT
Gatti, Mabelle J., '26
Gotti, Mabelle D. Jennings, '26
Lawless, Ruth J., '19

POPLAR RIDGE
Broadstreet, Arthur

PORT BYRON
Moon, Thomas C., '74

PORT CRANE
Bryant, Theodora Queipo, '59

PORT DICKINSON
Haley, Mae G. Golden, '32

PORT EWEN
Geise, Theresa B., '71

PORT HENRY
Smith, Lillian B., '24

PORT JERVIS
Williams, Margaret, '13

PORT RICHMOND
Hoasman, Isabelle D., '21

PORTVILLE
Bernard, Jane, '31
Bump, Diana, '68
Crandall, Ethel, '54
Demark, Arlene M., '63
Fowler, Joel, '69
Fowler, Marietta P., '70
Greene, Donald, '51
Johnson, Barbara B., '65
Longbothum, Ronald C., '62
Plastid, Leah C., '37
Smith, Lynne A., '68
Steinbacher, James O., '49

POTSDAM
Gutierrez, Carlos E., '57
Hutchinson, Richard G., '50
Yaw, Perry H., '40

POUGHKEEPSIE
Cline, Feda L., '20
Falk, David G., '73
Kilker, Rea M. McKeon, '32
Murray, Gladys B., '22
Norman, Edith C., '12
Rich, Mary Katherine Welch, '72
Wolpert, Bernard, '37

PREBLE
Bailey, Leo, '13

PULASKI
Casterline, William E., '67
McKean, Richard G., '65
Phillips, Richard J., '60

QUEENS VILLAGE
Carlson, Gertrude, '17

QUOGUE
Phillips, Sheila M. Bass, '71
Phillips, Sidney S., '71

RALEIGH
Lawler, Helen C. Carpenter, '15

RANDOLPH
Hvizdzak, Paul A., '58

RAVENA
Dushek, Mary M., '44

RED CREEK
Crozier, Jacqueline A., '73

RED HOOK
Lais, Olive B., '21

REGO PARK
Lingle, Rebecca M., '20

RICHBURG
Kolcharno, Mary D. Scott, '72
Kolcharno, Richard, '72

RICHFIELD SPRINGS
Chamberlain, Larry C., '62

RIVERHEAD
Hulse, Marie S. Johnson, '46
Hulse, Marie Scudder, '46
Wasson, Beatrice, '38

ROCHESTER
Abplanalp, Donald R., '75
Allen, Clarice B., '67
Beck, Sylvia L., '46
Brugger, Loretta Erdman, '73
Bulmer, Donald E., '62
Bunn, Flossie, '11
Button, Ford L., '52
Clark, Alan E., '70
Clarke, Ginger, '50
Cobb, Wade H., '74
Dewey, William P., '57
Dickens, Carolyn Emily Putnam, '64
Dickinson, Carlos, '16
Donley, Marjorie S. Steuart, '23
Ewanyk, Nancy A. Spicer, '71
Fattaruso, Paul, '51
Fisher, Patricia M., '69
Forest, Lottie S., '17
Gamble, Jane E. DeWitt, '64
Gamble, Leo T., '62
Graban, Audrey Malarkey, '61
Harrington, Virginia Crossley, '44
Hatton, Marjorie G., '30
Hontz, Raymond L., '63
Horten, Agnes, '13
Ide, James R., '60
Johnson, Anna R., '24
Kelly, Edna, '13
Kelly, Grace, '20
Kenrick, Dorothy, '20
Langdon, Christina V. Henry, '29
Leonard, Walter J.
Lyons, Mary A. Cawley, '51
Macali, David A., '70
Martell, Robert L.
McManigle, George E., '66

Rochester (Cont'd)
McNaney, Michael W., '61
Metzger, Ella Jean, '50
Metzger, Jean, '50
Moyle, Martha Jane Danneker, '41
Moyle, Willard L., '47
Nesci, James J.
Odell, Dr. Harold A., '26
Oliver, Thomas J.
O'Toole, Patrick
Palin, Rosmarie, '66
Phillips, Ednamae Buckbee, '46
Reafler, Sandra L. Sitler, '66
Riley, Sandra Marie Gruhbine, '75
Roberts, Barbara, '69
Roloson, Doris Newbury, '70
Scacchitti, Anne Merkel, '73
Schwab, Emily Gertrude Borck, '52
Scott, Christine Lalley, '69
Sheldon, David W., '67
Smarsh, Ronald V., '65
Sutton, William G., '65
Walbridge, Charlotte S. Orr, '10

ROCKVILLE CENTRE
Schaefer, Louise T., '22

ROCKY POINT
Presper, Frances S., '27

ROME
Ray, Lt. James V., '71

RONKONKOMA
Tsark, Anne C. MacDonald, '69

ROSCOE
Cheplick, Eugene W., '55

ROSE
Sprout, Alice R. Savidge, '65

ROXBURY
Heyler, Dorothy M. Borden, '42

RUSH
Capron, Robert, '51

RUSHVILLE
Kennedy, Dr. Edward E., '57
Pierce, Kathryn A., '74

RYE
Bugniazet, David K., '70
Lowry, Hope S., '23

SACKETS HARBOR
Sherman, Royal E., '28

SARANAC LAKE
Houth, Warner M., '56
Smith, Karen Lee Hollenshead, '75
Smith, Scott E., '77

SAUGERTIES
Hartley, Jane E., '33

SAUQUOIT
Emmett, John P., '69

SAVANNAH
Hill, Dean E., '51

SAVONA
Honeber, Louise S., '32
Jones, Donald L., '64
McCann, Daren L., '72
Meckley, James W., III, '71
Utt, Richard M., '74

SCHAGHTICOKE
Austin, Linda Lee Hensel, '68

SCHENECTADY
Ayers, Marguerite Murphy, '29
Girard, Anastasia Bzura, '68
Hale, Janet Wilson, '69
Montagino, Ann D., '66
Murphy, Robert Bruce, '74

SCIO
Markle, Audrey McKenzie, '46
Markle, Joseph A., '47
Umiker, Robert, '37

SCOTTSVILLE
Edgar, Joanette Albee, '58
Withiam, Joy Ann Rothenberger, '77

SEAFORD
Grant, Robert C., '31
Wells, Denise A. Gibbs, '74
Zangari, Jacqueline E., '77

SENECA CASTLE
Reid, Jennifer Harris, '71
Reid, Stephen P., '71

SENECA FALLS
Stratton, Lucinda A. (Cindy) Sprout, '69
Stuter, Dennis R., '73
Walter, Janet Kay, '74

SHELTER ISLAND
Weeks, Benn, '30

SHERBURNE
Hartman, Marjorie H., '23
Holmes, Marjorie H., '28
Ulrich, Kenneth R., '64

SHERRILL
Blasier, Laurin, '51
Zoschg, Steve G., '73

SIDNEY
Brown, Beverly Marie Allen, '65
Kellerman, Robert, '26
Merk, Charles, '36
Merk, Thelma J., '40
Ryon, Beulah B., '27

SLATERVILLE SPRINGS
Crispell, Viola Williams, '29

SMITHTOWN
Tiersch, Jean Ludgate, '56

SNYDER
Merrick, Harriet E. Kymer, '36
Merrick, Kenneth L., '47
Mitchell, Elizabeth Kovic, '61
Mitchell, Richard J., '60

SODUS
Adams, Crescence King, '32

SOLVAY
McCarty, Daniel K., '67

SOUTH CORNING
Jacobs, Zierda H., '28

SOUTH DAYTON
Masters, Thelma S., '65

SOUTH NEW BERLIN
Shrager, Emily Snyder, '35

SOUTH SALEM
Kile, Austin M., '59

SOUTH WAVERLY
Burbage, Robert W., '74
Devine, Joan Elizabeth, '55
Driscoll, Karen, '69
Parks, Marilyn J. Carr, '74
Stevens, Marjorie J., '77
Sutherland, Robert, '68

SOUTHAMPTON
Topping, Norma Straley, '23

SOUTHOLD
Pierson, Richard F., '61
Wood, Hallock, '23

SPENCER
Haig, Richard K., '52
Schanbacher, John R., '69
Schanbacher, Mary Jean, '63

SPENCERPORT
Barrett, Esther, '46
Barrett, George S., '72
Duford, George J., '63
Reedy, Esther Challenger, '36

SPRINGVILLE
Havens, Emerson D., '60
Wilson, Ada Maude Eighmey, '36

ST. ALBANS
Keim, Mary D., '27

ST. JOHNSVILLE
Case, Patricia J. Woodward, '61

STAMFORD
Fairchild, Ruth E., '37

STANFORDVILLE
Sherman, Gerald T., '63

STANLEY
Edwards, Kathleen M. Lutz, '68

STATEN ISLAND
Berkebile, Suzette E. Baker, '74
Colantti, Kathleen L., '72
Eichlin, Janice E., '76
Frerichs, Eva M. Sunley, '15
Phillips, Hazel W., '27
Walton, Doris M., '35

STONY BROOK
Darling, Alyne S., '22
Owen, Ward, '27

SUFFERN
Kalivoda, John S., '64

SUMMITVILLE
Wentworth, Barbara M. Darby, '71
Wentworth, Frank B., '70

SYRACUSE
Ahola, David J., '64
Aloi, Joanne E. Lanphere, '63
Austin, Roscoe, '20
Bergman, Lucille M. Murphy, '31
Braam, Cynthia E., '72
Coolidge, Pearl R., '12
Dixon, Joseph, '23
Helmer, Donald C., '40
Jurnack, Irene Pierce, '63
Jurnack, Paul, '63
Kessler, Helen L. Bunch, '64
Luckey, Lucille M., '75
Maxson, Curtis J., '54
Millier, Elaine P., '61
Schwarting, Suzanne S., '77
Sheppard, Augusta P., '13
VanDruff, Dr. Larry W., '64
Winters, Paul M., '70

TILLSON
Stormer, Dr. Benjamin P., '66
Stormer, Mary E. Grinnell, '68

TONAWANDA
Cawley, Mark Bernard, '54
Charles, Eva L. Marks, '58
Ellsworth, Joyce M., '52
Milks, Sally M. Morrison, '71
O'Boyle, Sharon, '76
Small, Muriel W., '61
Smith, Rayburn F., '13
Webster, Howard E., '53
Webster, Joyce L. Merrell, '52

TROUPSBURG
Husted, Eddie M., '59

Troupsburg (Cont'd)
Husted, Lanetta Brown, '61
Lewis, Josephine W., '48
Potter, Frederick G., '70
Symonds, Loree Plaisted, '63

TROY
Baumgartner, Donna O'Buckley, '75
Booth, Florence K., '22
Duddy, Ellen G., '75
Slattery, James J., '66
Stanton, Susan W., '70

TRUMANSBURG
Maciel, Michael W., '68
Mitterer, Marvin A., '60
Slocum, Clement C., '17
Slocum, Mary H. Anderson, '17

TULLY
Cisar, Jean Louise Villard, '73
Cisar, Richard A., '71
Loftus, Beatrice A. Bensink, '60
Moody, Donald L., '39
Murdock, Herman, '38

TUNNEL
Villecco, Stephen A., '76

UNADILLA
Komorowski, Leon A., '63

UNION
McDonald, Theresa, '43

UNION CENTER
Davis, Barbara G., '67

UNION SPRINGS
Beebe, Elma, '21

UTICA
Baker, Edward, '16
Freed, Wayne S., '73
Heinz, Kathryn C., '07
Lucchino, Ronald V., '64
Monroe, Edwin, '40
Simmermacher, Martha, '62

VALLEY COTTAGE
Studd, Tony, '59

VALLEY STREAM
Baldwin, Jay Austin, '20
Crumm, Bertha A., '31
Fasco, Doris B. Benson, '44
Gifford, Bruce, '56
Lent, Leslie, '30
Osani, Margaret, '26
Ward, Owen, '31

VALOIS
Bond, Alice W., '64

VAN ETTEN
Daugherty, Gene R., '69
Ginter, Dorothy M. Barndt, '62
Ginter, Robert P., '63
Schanbacher, William H., '60

VERNON CENTER
Miller, Rose Palmer, '31

VESTAL
Barron, Mary, '77
Biblack, Earle, '27
Capagrossi, Linda S., '74
Carr, Harry L., '64
Clarke, Stella Y., '25
Clink, Janet Arlene Bidlack, '57
Crawford, Janet, '61
Ervine, Myra Beth, '51
Giannetto, Joseph, '54
Griffiths, Paul S., '66
Griffiths, Verna E. Reese, '65
Gurney, Barbara I., '73
Gutosky, Floral Dorothy Gay, '28
Hennip, Jacob, '36
Kintner, Beatrice Stella Martin, '17
Kintner, Walter H., '37
Kretschmar, Evelyn R. Barnes, '31
Kretschmar, Regina B., '31
Lauriha, Edward, '56
Love, Cynthia J. Jaqvish, '55
Nichols, Barbara Ruth Snyder, '62
Reese, Janice Watkins, '66
Reese, William J., '65
Riale, Louise M. Gray, '33
Riolo, Michael, '72
Rosch, Barbara W. Press, '58
Sabitus, Mary Louise Fitzgerald, '47
Sabitus, William C., '51
Wilcox, Joan L., '54
Williams, M. K., '26
Wilson, Elizabeth, '61

VICTOR
Barry, Eleanor E. Mertz, '47
Horosko, Anthony E., '50
Scott, Geraldine B., '60

WALLKILL
Sabo, Joseph M., '65
Sloan, Madelyn Branning, '15

WALTON
Oles, Elinor I., '69
Thompson, Linda Rogers, '61

WALWORTH
Cantin, James F., '73

WANTAGH
Dunklee, Kirk M., '61

WARSAW
Paris, Linda L. Kreamer, '62
Whitney, Jeannette M. Anderson, '39

WATERLOO
Eichenhofer, Margaret Reese, '64

WATERTOWN
Corbin, Elizabeth Green, '30
DeLozier, John F., '71
DeLozier, Sandra M. Ducharme, '71

WATERVILLE
Josuweit, Donald G., '77
Raker, Jon B., '64
Raker, Lorena D. Pruyne, '69

WATKINS GLEN
Balch, David C., '63
Brown, Danna S. Griffiths, '64
Brown, John M., '66
Horner, Carol E., '67
Matthews, Marian W., '71
Moore, Max C., '56
Randolph, Carol Robertson, '61
Spena, Joseph D., '76
Vlasits, Guy, '68
Vlasits, Marjorie H., '70
Yahn, Margaret A. Crichton, '41

WAVERLY
Albright, Barbara, '26
Barber, Mary E. Halton, '70
Barry, Marie, '25
Barry, Sherri S., '69
Baxter, Maxwell U., '12
Beadle, Clare S., '30
Beatty, Dale, '72
Beeman, Michelle L., '75
Boltman, Janice B. Rothholz, '70
Bon Giorno, Mary E. Walter, '59
Campbell, Nancy, '63
Case, Harriet, '18
Cocco, Jean E. Woodring, '52
Coots, Mabel Brownell, '29
Corson, Frances L., '23
Cranmer, Gertrude Dogris, '13
Daly, Helen M. Fox, '23
Dimmick, Judith Ann, '73
Donahue, Patricia Arnold, '70
Earley, Richard T., '58
Gillette, Sherri W. Stenzhorn
Goode, Wendy R., '77
Grego, Grace S., '72
Grinnell, Harold C., '34
Gross, Shirley C., '65
Herrick, Mary, '63
Higgins, Ronald J., '64
Hughes, Nancy Elaine Spreng, '72
Hutchins, Mary H., '63
Jenney, Mildred Brown, '62
Johnson, Alice Severn, '28
Kenyon, Debra L. Grow, '72
Kramer, Virginia, '52
Lawrence, Genevieve M. Hill, '36
Limerick, Genevieve, '34
Lougher, Evan C., '64
McClelland, Don W., '25
McKee, John J., '63
McKee, Sandra Moon, '59
McKee, Thomas, '59
Nagar, Michael J., '75
O'Brien, Loretta F. Fitzgerald, '15
Quinn, James L., '65
Ross, Fred A., '59
Ross, Lucy, '23
Rumsey, Nila M. Hettich, '64
Ryan, Doris Jeanne Nicholas, '74
Saxe, Janice C. Wolcott, '75
Schamel, Michael J., '70
Schamel, Patrick B., '70
Sickler, Ellen McNeil, '63
Sickler, Robert N., '63
Sidey, Diane Jean Callear, '72
Simcoe, Locey W., '50
Solomon, James W., '66
Stiger, Donna L. Ertwine, '70
Sullivan, Helena Hogan, '29
Sutton, Mary D., '16
Taylor, Lois M., '76
Tyrrell, Raymond S., '53
Vanderhoof, Claribelle Krock, '74
Vanderkerr, Jean W., '41
Vaughn, Charlotte W., '67
Wallace, Susan, '68
Wiggins, Charles D., '63
Wilcox, Barbara Jo, '65
Wolan, Alice M., '31
Woodford, Mary Grace Carl, '72
Wright, Christine S., '12
Yanuzzi, Ralph, '57
Yanuzzi, Virginia G. Kramer, '52

WAYLAND
Griffing, Darryl, '63
Kilbourne, C. Leroy, '42

WEBSTER
Cass, Madge Rooney, '11
Davis, Sherada Beth, '72
Deets, Shelby Kay Wilcox, '57
Dempsy, Donald T., '61
Grant, Merle Cogswell, '06
Martin, Aimee B. Terry, '24
Nitka, Diane Lord, '57
Randall, Ruth Ann Rodgers, '69

WEEDSPORT
Martinec, Barbara Eleanor Phillips, '73

WELLSBURG
Badeau, Walter M., '65
Brinthaupt, Suzanne A., '71
Brooks, Betty L. Walsh, '34
Brooks, Bonnie, '64
Burlingame, Connie Jean Paris, '64
Burnham, Gladys Cora Young, '23
Burnham, Mildred R., '23
Burr, JoAnn McKee, '64
Chamberlain, Kathleen, '75
Charlton, Mary T. Carey, '75

Wellsburg (Cont'd)
Duclas, Bettie E., '42
Grinnell, Dennis, '65
Henry, Rebecca F., '17
High, LaWayne B., '76
Johnston, Jane E., '69
Krakoski, Katherine, '71
Lorenson, Sarah E., '76
Makowiec, John A., '63
May, Coann B., '74
May, David, '59
Olinger, Idella M. Thomas, '33
Owen, Gertrude S., '70
Raynor, Helen S. Seymour, '23
Storch, Helen W., '73
Storch, Welling R., '72

WELLSVILLE
Armstrong, Joanne E. Ingalls, '66
Austin, Linda Louise Schall, '65
Bennett, Frederick L., '67
Bouch, Lena Davis, '26
Burdic, Lina, '31
Carroll, Mary M., '34
Costello, Marjorie P., '63
Drew, Janet C., '65
Forsberg, Diane Elaine Powers, '65
Good, Jane K. Thomas, '64
Good, Ronald J., '62
Hall, Joan Zimmerman, '71
Hlavaty, George E., '66
Hlavaty, JoAnne Mulvey, '65
Kovitz, Frank R.
Kovitz, Stanley R., '53
Lauzze, Patricia A. Campbell, '74
Lauzze, Peter M., '73
Morrison, Joanne H., '64
Nichols, Frederick R., '67
Nichols, Marylou Santon, '67
Perkins, Jane R., '71
Perry, James A., '62
Raykovitz, Betty Silkman, '67
Ritter, Ruth Judd, '54
Rugaber, Ralph, '35
Scutt, Richard J., '55
Snyder, Stephen J., '68
Yurie, Nicholas, '37

WEST BABYLON
Wesmiller, Gary, '69
Wesmiller, Randy E. Gladding, '72

WEST EATON
Jackson, Douglas M., '75

WEST HURLEY
Best, Thomas, '53

WEST ISLIP
English, Ronald P., '65

WEST POINT
Ciampi, Joseph R., Jr., '68

WEST SENECA
Knowles, James L., '62

WEST VALLEY
Wilse, Inez H., '30

WESTBURY
Payne, Leon, '30
Rothstein, Stephen P., '64
Seaman, Agnes S., '24

WESTHAMPTON BEACH
Stevens, Jeanne A. Bass, '74

WESTPORT
King, Marguerite, '13

WHITE LAKE
Orr, Kathy G., '75

WHITE PLAINS
Bennett, Ernestyne Harris, '22
Bennett, Victor R., '22
Epley, Mary C., '27
Mayer, Louise A., '18
Welliver, Eugene, '54

WHITNEY POINT
Davis, Maud Milnes, '32
Wood, Grover P., '37

WILLIAMSON
Barrett, Rev. James, '51

WILLIAMSPORT
Stoner, C. Margaret Barto, '37

WILLIAMSVILLE
Ives, Marion, '21
Kearns, Elizabeth M., '73
O'Connor, Donald F., '68
Seifert, Diane E., '77
Seifert, Evelyn Jean Auten, '44
Seifert, Richard L., '43

WILSON
Johnson, Nan L. Maul, '50
Johnson, Wesley R., '49
Terry, Jack R., '39

WINDSOR
Alexander, Anne M. Sampson, '35
Bell, Fern Colwell, '27
Boynton, Ann, '73
Dearborn, Carolyn DeAngelis, '64
Hathaway, Anna R. Harpur, '16
Urda, Katherine R. Emmons, '72

WOLCOTT
Coman, Margaret A., '76
Kneiss, Jean Soltis, '68
Kneiss, Peter J., '68
Mason, Norma J. Greene, '43

WOODBOURNE
Scholefield, Alice B., '52

WOODHULL
Fuller, Eleanor M. McInroy, '28

WURTSBORO
Nace, Alberta S., '29

YONKERS
Braun, Margaret M., '23

NORTH CAROLINA

ASHEVILLE
Lind, Jenny S., '12

BELHAVEN
Perry, Mailey B., '62

CANDLER
Willis, Helen H. Gill, '32

CARY
Cantafio, Anthony L., '74

CHAPEL HILL
Straughn, Connie Belknap, '35
Straughn, William R., Jr., '35

CHARLOTTE
Connors, Cynthia A. Hawk, '73
Lapinski, Donald John, '75
Roberts, Susan Dawn Noll, '73
Ross, Arthur R., '17

CHERRY POINT
Preshlock, Dennis M., '69

DURHAM
Perlman, Laurel N. Raissmen, '69

FAYETTEVILLE
Campbell, Emily, '22
Cole, Betty Jo Mitchell, '77
Cole, Richard R., '76
Edwards, Samuel R., '36
Quartarone, Wendy Martine, '74
Salisbury, Mary Beth Rodenbaugh, '75

FLAT ROCK
Taylor, Ruth B., '34

FT. BRAGG
Reynolds, Jane D. Bunnell, '74

GREENSBORO
Benson, Robert, '54
Powell, Isabelle Elva Reedy, '44
Schultz, George F., '62

GREENVILLE
Maiolo, Jerald, '69
Marple, Jack W., '73
Smith, Carol F., '65

HOLLY SPRINGS
Cornell, Ruth K., '31

JACKSONVILLE
Hager, Charles T., '71
Szymanski, Molly G. Goodhart, '74
Szymanski, Lt. Theodore R., '75

KNIGHTDALE
Harrington, Mrs. Richard, '58

LUMBERTON
Brannick, Eileen E., '76

MOORESVILLE
Klepfer, Hilda Montgomery, '40
Klepfer, Robert O., '40

MORGANTON
Doane, Gertrude M. Allen, '14
Hartman, Ronald K., '66

PLYMOUTH
Peckham, Laura R., '31

RALEIGH
Clark, Thomas L., Jr., '65
Everle, Thelma L., '20
Jones, Russell S., '74
Scopimich, Carol Weisbrod, '67
Serine, James V., '74
Serine, Marie T. Finnegan, '74
Thompson, Mabel D., '48

ROCKY MOUNT
Collis, William M., '72

SALISBURY
Longacre, Raymond H., '76
Losch, Sally Ann Lyter, '69

TARAWA TERRACE
Hager, Joanne K., '71

WILMINGTON
Kruger, Charlotte H., '43

WINSTON-SALEM
Clark, Barbara L., '76
Doane, John H., Jr., '41
Playfoot, Viva, '07

NORTH DAKOTA

GRAND FORKS AFB
Brace, Mary D., '70
Brace, Thomas H., '69
Norris, Christine Marie Gruber, '75

HALLIDAY
Weber, Mark D., '77

LINTON
Meier, M. Eleanor Gilbert, '45

MAYVILLE
Elspeth, Anne F., '64

MINOT
Masters, Deborah K., '72
Wills, James W., '69

MINOT AFB
Dressler, Susan Jeanne Weber, '73

OHIO

AKRON
Chancellor, Rebecca Rumsey, '11
Conrad, Alan B., '76
Keeney, Harrietta W., '13

ANDOVER
Freeman, Paul D., '67

ASHLAND
Helms, Linda J. Buchko, '66

ASHTABULA
Stover, Linda A. Koob, '69

ATHENS
Clarkson, Elizabeth A., '73
Clarkson, Thomas G., '73
Longstreet, William R., '16

BEREA
Clark, Glenda, '67

BOWLING GREEN
Semmel, Keith D., '76
Walsh, Judith M. Ward, '75
Walsh, Thomas A., '77
Williams, John D., '76

BRECKSVILLE
Bartlett, Martha E., '25

BRISTOLVILLE
Williams, Mary H., '26

BROOKLYN
Jisa, Eleanor J. Spangler, '66

CANAL FULTON
Richards, Eva Jennie Lutz, '18

CENTERVILLE
Tomallo, James J., '62

CHAGRIN FALLS
Bassage, Winfield J., '61
Haven, S. Edson, '26

CINCINNATI
Dornsife, Raymond, Jr., '61
Fraley, Dick, '50
Fraley, Shirley R., '51
Howe, Donna E., '72
Madison, Hannach F., '23
Marshall, Elizabeth J. (Lisa), '65
Mertz, Lois R., '72
Platter, Jean B. Clare, '43

CLEVELAND
Blackmon, Rebecca, '72
Doering, Jack, Jr., '67
Gunderman, Carl, '72
Hachita, Victor, '32
Souders, Florence G., '51

CLEVELAND HEIGHTS
Bohman, Esther L., '15

COLUMBIA STATION
Dittmar, Donna H., '66

COLUMBUS
Dennis, Mildred Ellen Meikle, '64
Hansen, Wanda M. Kasparek, '69
Shelton, Jessie Edith Bolich, '11
Sobony, Edwin A., '73
Vroman, Francis L., '49

CUYAHOGA FALLS
Harlacher, Terry L., '70
Palmer, Gertrude H., '24

DAYTON
Hartzell, Patricia J., '74
Rolfe, George, '73
Stahl, William B., '72
Wolf, Malinda M., '64

DELAWARE
Whitacre, Ariel P., '60

FAIRBORN
Whipple, Robert W., '72
Yoder, Ardath D., '42

FAIRFIELD
Snell, Michael J., '74

FAIRVIEW PARK
Wrisley, Elaine Frances, '64

GATES MILLS
Saporito, Kristine J. Hodas, '74
Saporito, Thomas A., '74

GERMANTOWN
Miller, Harold E., '62

GREENVILLE
Benyan, Alice R., '23

HIGHLAND HEIGHTS
Baxter, Mildred E. Jones, '24

HINCKLEY
Gibson, Evelyn McCloskey, '60

HIRAM
Berg, Dr. Dwight, '46
Sidorowicz, Alexander E., '69

HUBBARD
Figart, Linda, '69

HUDSON
Verrastro, Ralph E., '58

KENT
Barkley, Joanne, '69
Grabusky, Joseph, '67
Stilson, Galen E., '72

LAKEWOOD
Kline, Martha M. Hart

LEBANON
Thompson, Zora Eleanor Goodman, '15

MILFORD
Frishkorn, Bertha K., '18

NORTH CANTON
Graybill, Abderiene A. Bentley, '37

NORTH OLMSTED
DeVincentis, Ronald L., '72
Robeson, Barbara J. Tiffany, '57

NORWALK
Calabretta, Janet Louise Allison, '72
Smith, Hank G., '74
Smith, Patricia Huff, '74

OBERLIN
Enos, Craig M., '77

PAINESVILLE
Meyer, William R., '52

PARMA
Garik, Arthur, '69

ROCKY RIVER
Doring, Marcia A. Ejchost, '66

SALEM
Miskimins, Helen R. Mitchell, '28

SHAKER HEIGHTS
Ernst, Donna A. McManigle, '63

SOLON
Marek, Judy Klingensmith, '62

SOUTH LEBANON
Hartenbach, Julie H., '77

ST. MARYS
Hubba, Thomas J., '69

STEUBENVILLE
Ritchery, Dorothy C., '34

STOW
Amidon, Susan S., '73
Foote, Clifford, '20

TIFFIN
Snyder, Martha Ellen, '75

TOLEDO
Derr, Michael, '69
Dwyer, Mary, '15

TROY
Athey, M. Jane Noll, '57
Hall, Jane M., '57

WARREN
Kitzmiller, Nancy Gail Kuchenbrod, '73

WELLSTON
Campbell, Mildred Wiggins, '32

WESTERVILLE
Boston, Eleanor T., '39

WOOSTER
Nevans, Alfred C. (Chuck), '73

WORTHINGTON
Conner, Marion R., '28
Hendrickson, Nora Jane, '43
Rieppel, Perry J., '37
Rippel, Ruth L., '39

YOUNGSTOWN
McAddo, William, '47
Slavin, Geraldine M. Bruno, '69
Slavin, Robert J., '68

OKLAHOMA

MUSKOGEE
Morgan, Mary

NORMAN
Fuller, Lula M., '53

OKLAHOMA CITY
Smith, Carol Virginia Potter, '49
Smith, John D., '49

STILLWATER
Miller, Ronald, '75

TULSA
Olimpi, Debra R. Rego, '75
Olimpi, Joseph M., '75

OREGON

ASHLAND
Woodworth, Dolly I. Gleokler, '31

EUGENE
Mitchell, Sylvia A., '73

HILLSBORO
Wilfert, Lorena S., '07

KLAMATH FALLS
McElheny, Charles L., '51

LA GRANDE
Klak, Robert J., '73

PORTLAND
Baker, Howard J., '31
Johnson, Cynthia J., '65
Juppenlatz, Alice F. Wenger, '64

TILLAMOOK
Street, William V., '73

PENNSYLVANIA

ABINGTON
Kennelty, Gertrude Hill, '35
Mayberry, Rick P., '64
Trusal, Gertrude H., '35
Whitney, Kenneth, '36
Whitney, Kenneth L., '60
Whitney, Pauline A. Steigerwalt, '35

ACKERMANVILLE
Kennedy, Richard W., '53

AKRON
Biensdefer, Dawn, '53
Blemesderfer, Dawn C. Peechatka, '53
Chalfant, Janet Russell, '69
Cobello, Mary R., '71

ALBA
Chappel, Carolyn Payne, '60

ALBION
Bateman, Lillian M. Curtis, '52

ALBURTIS
Chilson, Kenneth N., '63

ALDAN
Debets, Mary Y., '71
Marino, Janet L. Walker, '72
Noss, Paul M., '68
Wade, Nancy J., '76

ALDEN
Augustine, Eddie, '29
Crandall, Thomas O., '64
Esper, Alan N., '76
Esper, Deborah S., '75
Gliddon, Thomas R., '72

ALDENVILLE
Hauenstein, Violet Varcoe, '43

ALEXANDRIA
Carver, Joanne S., '73
Carver, Michael, '73
Kammerer, Frances A. Runk, '72
Metz, Merry G., '72
Walker, Mary Jean D. Stradtner, '71

ALIQUIPPA
Branchetti, Anthony P., '76
Ferguson, Marcia
Rosenbaum, Carole A. Guy, '73

ALLENTOWN
Appel, Scarlet H., '74
Applegate, Garry L., '73
Arbegast, Joan L., '77
Baxter, Myron, '16
Beecher, Jean, '42
Bills, Dan, '62
Brown, Susan H., '77
Calhoun, Rosanne W., '63
Calvario, Albert A., '74
Calvario, Debra J. McSurdy, '74
Chamberlain, Barry, '67
D'Ambrosio, Marcia Ann Kelemonick, '70
DeAngelo, Andrew J., '75
Driscoll, Dixie, '70
Engler, Janet M. Geise, '74
Engler, William C., '74
Eryavec, Anne M., '40
Evans, Carol A., '75
Evans, David M., '72
Fegley, Catherine R. Dierkes, '70
Flamish, Alan R., '75
Gaumer, Helen B. Coon, '45
Goddess, David J., '74
Guzzi, Michael, '69
Happel, Alys Bastian, '75
Happel, Wayne F., '74
Hefele, Mark R., '73
Hefele, Michael C., '75
Heinbach, Betty, '51
Hill, Charles, '71
Hoch, Suzanne M., '68
Houser, John B., '71
Hunsberger, Doris Elizabeth, '76
Karabaich, Andrea, '68
Kilgore, Betty, '54
Killgore, Betty J. Rex, '54
Killgore, William R., '57
Knauss, Craig A., '74
Knouss, Christine L., '72
Kozak, Linda D., '76
Kressley, Kermit C., '69
Kressley, Nancy E. Reinert, '69
Lakatosh, Debra A., '77
Lindauer, Jo Ann Louise, '75
Linette, Christine Lang, '75
Linn, Thomas F., '76
Malitsch, Charles R., '74
McCain, Isabel Kiefer, '16
Michael, Florence C. Singley, '44
Michaels, Mildred H., '26
Miller, Debra A., '75
Moffitt, Barrie Jean, '76
Monks, Kenneth R., '65
Neumeyer, Albert J., '65
Papinsick, Alan J., '75
Penrose, Ronald D., '76
Peters, Patricia R., '72
Prusak, Joseph A., '75
Reed, Catherine A., '75
Savage, Kathleen A., '77
Sawyer, Gordon, '76
Schermerhorn, Carol, '77
Schlegel, Mary K., '74
Schmickel, Frances M., '36
Schneck, Robert P., '75
School, Mary, '69
Schrei, Claire F., '70
Schrei, Joanne C., '70
Schultz, Barry J., '74
Serafin, Joanne E., '70
Sheidy, Cynthia L. Stinsman, '74
Sheidy, Karl A., '74
Smith, Carole A., '74
Solt, Sandra Kay Eisenhard, '70
Sotzing, Lucille J. Ebeling, '71
Stecker, Sandra Lee Henry, '68
Stephens, Janice Marie Culver, '72
Stephens, Thomas R., '71
Stinner, Ed J., '76
Sugra, Elma A. Lent, '70
Talboo, Charles P., '74
Talboo, Karen Diane Chapman, '74
Thomas, Patti L., '76
Thomas, Phyllis E. Utt, '45
Trump, Jane Carolyn Moore, '44
Turner, R. Mark, '75
Verna, Virginia E., '76
Vincent, Christine M., '72
Vincent, Emily D., '60
Von Funk, Maribelle, '76
Wackernagel, Joan S., '48
Wallach, Maria E. Testa, '76
Wallach, Ted M., '76
Walter, Nancy L., '73
Weiss, Andrea J., '75
White, Debra A., '74
Williams, Catherine M.
Wolf, Carl F., Jr., '75
Yocum, William R., '74

ALLENWOOD
Mattoon, Enola J., '31
Mausteller, Connie W., '67
Showers, Janet M., '77

ALLISON PARK
Cowan, Nanene Ishler, '69
Homet, Burdella C. Helmer, '28
Homet, C. Emerson, '31
Sines, Terry R., '75
Young, Nancy F., '67

ALTOONA
Barley, Terry L., '71
Brumbaugh, Carol, '60
Burchfield, Jane A., '71
Cassarly, Jack, '73
Conroy, Catherine A., '74
Gibboney, John C., '76
Gibboney, Nancy K., '75
Green, Darrell L., '68
Helsman, Sara C., '72
Hollen, Yance P., '64
Jones, Edward H., '65
Kosaki, Barbara S., '70
Mahoney, Nora B.
McGuire, Edward F., '75
Melcher, Cynthia J., '74
Moran, Sharon R. Hausknecht, '72
Neeley, Ellen G., '32
Roefaro, Ronald J., '70
Skrabalak, Kathleen D. Jones, '73
Susko, Patricia A., '74
Wintermute, Frederick, '12

AMBLER
Mathieson, Marie A., '77
Mears, Sandra D., '77
Reimers, Louis F., '75
Russo, Lois A., '76
Stone, Robert, '47

AMBRIDGE
Trapold, Lola V. Rupert, '27

ANDOVER
Kelly, Joan C., '75

ANNVILLE
Gingrich, Thomas E., '74
Gingrich, Vicki G. Hess, '75
Jackson, James, '58
Reitz, Cheryl F., '72
Reitz, Richard, '72
Steinberg, Jeannette A., '74
Zellers, Wanda L. Schaeffer, '68

APOLLO
Bavera, Barbara H., '64
Cullen, Leah, '72
Mobley, Todd Y., '77
Rogers, Robert W., '70
Stroughton, Floyd B., '69
Yount, Marcia A., '70

APPOLLO
Stoughton, Floyd B., '69

AQUASHICOLA
George, William H., '74

ARARAT
Slocum, Marian, '27

ARCHBALD
Cavaleri, Johanna, '61
Dee, William, '75
Kelly, Anne, '30
Kelly, Harold P., '74
Kosowski, David A., '70
McAndrew, James P., '74
McAndrew, John M., '68
Mellow, Michael D., '75
Moran, Barry J., '74
Munley, Francis, '61
Munley, Michael J., '75
Munley, Richard, '62
Murphy, Margaret Borove, '70
Smith, Cynthia J., '71
Sultzer, Arlene M. Yesalavage, '75

ARCHBOLD
Rafter, Deborah R., '71

ARDMORE
Dixon, Constance Butler, '73

ARNOT
Anderson, Irene B., '26
Hattman, Rosemary D., '74
Keagle, Irene Bystrom, '26
Signor, Robert A., '70
Signor, Ronald F., '74
Signor, Susan M., '75
Snyder, Catherine W., '72
Yeager, Sonja R. Yoder, '76

ASHLAND
Crane, Jeannette, '56
Enterline, Joann E., '75
Fenstermacher, Marion, '35
Green, Myra Lex, '54
Herbert, Marcia, '64
Hunter, Deborah A. Johnson, '74
Kimmel, Edward, '65
MacKnis, Edward A., '73
Rader, Louis R., '75

ASHLEY
Campbell, Vonne V., '69
Conniff, Robert, '50
Dawe, Arthur C., '32
Milford, Deborah A. De Luca, '75
Nixon, Dennis J., '75
Okuniewski, Bernard J., '58
Weiss, Ralph A., '74

ASPEN
Dexter, Dorothy, '26

ASTON
Davis, William M., '70
Mollahan, Joseph Michael, '47
Wise, Ginny Ramsey, '75
Wise, Jeffrey A., '75

ATHENS
Allis, Sara A., '75
Allyn, Linda S., '74
Ballenstedt, George, '77
Ballord, Ann, '74
Belcher, Mildred Smith, '31
Blake, Thelma L. White, '74
Bresee, Clyde W., '37
Bresee, Eliabeth J. Barner, '32
Briggs, Norman C., '77
Burns, Lina C. Crocker, '34
Callear, Nancy D. Schellhaas, '74
Cohen, Martin V., '63
Collins, Carl J., '35
Collins, Elizabeth Merva, '36
Coombs, Judith Mary Root, '74
Coombs, Richard T., '75
Dougherty, Linda C., '69
Drew, James C., '59
Dunbar, Vera M. McLaud, '55
Dunne, Alex, '70
Eichorn, Harold E., '71
Eichorn, Patricia E. Kovic, '72
Fariello, Karen E., '70
Fariello, Peter S., '74
Fontana, Jean, '73
Gable, Florence Arlene Dunbar, '54
Gileockner, Evelyn L., '70
Gleockner, Evelyn Yingling, '70
Good, Vance A., '69
Gwinn, Ruby E. Cotter, '65
Hand, Mary E., '37
Hill, Beatrice, '37
Horton, Donna, '68
Howard, Sara L., '19
Isbell, Bertha G. Slater, '33
Jacklin, Hazel Marian Kunzman, '19
Johnson, Donald A., '59
Johnson, Donna L. Wilson, '63
Johnson, Sue E., '73
Kandelin, Margaret, '73
Keeney, Isabel C. Sairs, '28
Keir, Gayle L., '71
Kellog, Mabel S., '29
Koons, Thomas G., '65
Kowalek, Jan L., '76
Kuykendall, Gladys S., '38
Lambert, Harold F., '34
Lange, Donald L., '74
Lasco, George A., '71
Levering, George F., '50
Lombard, Phillip F., '60
Lynch, Audrielle, '26
Lynch, Thomas, '50
Mahon, Anna S., '26
Mann, Edward E., '74
Martin, Alberta Van Sice, '28
Marvin, Mildred A., '19
Matthews, Allan, '60
McCauley, Robert H., '72
McPherson, Barbara Hopko, '75
Merritt, Richard, '62
Miller, Nancy L. Romberger, '70
Miller, Ronald W., '70
Neiley, Doris M., '56
Neiley, Harriet Mapes, '30
Norton, Linda K. Blackley, '74
Park, Mary M. Osborne, '74
Patterson, Donald, '69
Patterson, Joan L. Kandelin, '61
Post, Sibyl Louise Wells, '19
Prince, Florence Lucile Card, '35
Quinn, John P., '73
Reeves, Anne M., '08
Reynolds, Margaret W., '75
Roupp, Constance L. Szybist, '69
Roupp, Francis C., III, '69
Roupp, Margaret Marshall, '42
Sawyer, William C., '66
Sickler, Nelson, '41
Sickler, Roberta S., '36
Snedicor, Arlene Craig, '50
Soloman, Jeanne, '60
Strong, Robert C., '70
Summer, Florence C., '35
Tanner, Dale C., '60
Taylor, Georgia M. Snyder, '74
Taylor, Viola G., '26
Tiffany, Lucy Lowe, '17
Van Fleet, Gale L., '76
von Wolffradt, Minnie Burns, '21
Walklet, Linda C., '72
Wandell, Harry F., Jr., '75
Watson, Catherine R., '67
Wheeler, Marilyn Lucille Harkness, '68
White, Joann L., '70
Wilcox, Viola E. Gavette, '26
Wilkins, Sigrid D. Johnson, '60
Wood, Daisy E. Durrant, '30
Wright, Marian A. DuBert, '30
Yeager, Richard D., '69
Yuhasz, Carol B., '63
Yuhasz, Michael A., '63
Zane, Rebecca M., '75

ATLAS
Wanzie, Bruce, '72

AUBURN
Thrasher, Alan R., '67

AUDUBON
Cole, Gregory D., '72
Davis, Gail E., '74
Gray, Valerie J., '77
Steigerwalt, George R., '71
Steigerwalt, Jeannie L. Royston, '71

AUSTIN
Dow, Allen R., '63
Dow, Dean M., '77
Dow, Donald R., '68
Hernquist, Dessie Carter, '12
Keck, Susan L., '68
Mahon, Gloria, '65
Owens, John R., '69
Swift, Donna R., '44

AVIS
Thomas, Cherie Lee Warren, '62

AVOCA
Fritz, Karen Audrey, '76
Heston, Nan, '32
Johnson, Anne B., '18
Lidy, Kathleen, '73
McDermott, Mary M., '19
Morre, Jeanette, '28
Park, Mary McGlynn, '24
Warton, Helen M., '17

AVONMORE
Grimm, David F., '68

BAKERSTOWN
Hughes, Charles F., '40
Hughes, Virginia Mars, '40

BALA CYNWYD
DiJohnson, Florence Marie Montesano, '75
DiJohnson, William P., '74
Ferguson, Joan E., '77

BALLY
Bauer, Perry A., '77

BANGOR
Blau, Marc K., '73
Callie, Jean E. Trach, '50
Cope, Danita S., '65
Jelinek, Belinda A., '73
Ladeas, Dawne B. Sensinger, '67

BARNESVILLE
Pecca, Paul, '62

BARTO
Leister, Shirley S., '69
Sweinhart, Shirley, '69
Windish, Roberta M. Reinert, '73

BATH
Avery, Hazel N., '23
Berghold, Shirley Smith, '72
Bookholt, John H., '69
Eichelberger, James J., '76
Gelsinger, Barbara Jean Rupert, '64
Krier, Beth E. Gantz, '70
Newton, Audrey D. Nelson, '60
Newton, Theodore H. (Ted), '60

BEACH HAVEN
Banks, Joseph, Jr., '74

BEACH LAKE
Hartman, Charlotte W., '22

BEAVER
Christner, Robert E., '77
Terry, Frederick, '56

BEAVER FALLS
Allen, Lois D., '45
Emery, Kathy S., '75
Kelly, Leon, '15
Lambert, Guy, '17
Schutte, June Eilleen Brabec, '47

BEAVER SPRINGS
Kline, Jean A. Zarfos, '40
Moyer, Barbara E. Fulmer, '70
Romig, Sonja L. Snook, '74
Stock, Phyllis B., '71

BEDFORD
Creighton, Janet V. McQuiston, '70
Creighton, Ronald J., '75
Diehl, Maude M. Drumm, '45
Marsh, Garnet L., '77
Martin, Alice J., '77
Norman, James O., II, '75
Pittman, John C., '71

BEDMINSTER
Kulp, Ethel M. Fillman, '72

BEECH CREEK
Dorey, Donna Kathryn Baier, '72
Eberhart, Shelley A., '77

BELLEFONTE
Baughman, Ann L., '76
Biddle, Diane, '69
Biddle, Karen E., '67
Dreibelbis, Willard D., '68
Dubbs, Elizabeth C. Hoag, '25
Fornicola, Thomas E., '75
Goentz, Dorothy S., '72
Goertz, Dorothy Sillaman, '72
Holderman, Susan L., '75
Nastase, Anthony O., '69
Purnell, Thomas, '73
Tressler, Gregory G., '74
Witmer, Erma Hoffman, '30

BELLEVILLE
Stroup, Elizabeth Harris, '61

BELLWOOD
Harbach, Gene C., '50
Kowalchik, G. Fay Bross, '61

BENDERSVILLE
Yeck, Catherine Ann Bosak, '72

BENTLEYVILLE
Beck, Cecelia Dursh, '24

BENTON
Anderson, Pauline Billings, '35
Klementik, Eleanor Dildine, '43
Pealer, Deanna Ruth, '74
Salsman, Gail D. Dunklee, '72
Stauffer, Ramona R., '32
Vincent, Holly R. Reppert, '70
Wood, Susan Elizabeth Karns, '68

BERNVILLE
Kalbach, Pamela, '75
Pyle, Charlotte T., '67
Straw, Irene A. Bachulski, '72
Straw, William T., Jr., '72
Wolf, Louise A. Wetzel, '74

BERWICK
Augustine, Robert C., '76
Broody, Mary J., '72
Broody, Paulette Lou, '74
Cashman, Richard P., '75
Chesney, Paul J., '65
Dohl, Allen W., '74
Eddinger, Fred D., '66
Eddinger, Kay E. Davis, '67
Flook, Jacqueline Ann Powlus, '71
Forsythe, Susan J. Campbell, '71
Gearhart, Donna, '69
Harter, Jean Reidy, '27
Houser, Sylvia, '60
Kalanick, William, '66
Knorr, Rebecca J. Shelhamer, '74
Martini, Mary Louise Weegar, '59
Massic, Geneva Knelly, '41
Oldroyd, Albert L., '69
Orse, Joseph, '55
Powlus, Cynthia A. Brown, '75
Punturiero, Kathlyn E. Koons, '75
Punturiero, Patrick M., '75
Rudy, Sally C. Kovacs, '75
Rudy, Steven J., '74
Savage, Beth Harrington, '58
Scala, Michael C., '66
Seeley, Alice M., '76
Shortess, Deborah L., '75
Steward, Lesalee Jeanne Snyder, '44
Stewart, Lesalee S., '44

BERWYN
Helsby, Helen F. Waltman, '34

BETHEL
Miller, Beverly G. Hollenbach, '68

BETHEL PARK
Balach, Raymond M., '65
Bixby, James D., '68
Bixby, Marlene H. Hopf, '69
Kanon, John E., '70
Moyer, Joyce, '70
Moyer, Kerry L., '70
Steigner, Linda L. Bennett, '70

BETHLEHEM
Andrews, Shelley K., '75
Angelo, Richard M., '71
Arechiga, Michele M., '75
Bicking, Carole, '76
Blair, Gertrude M., '24
Border, Gary C., '72
Brucker, Quinette R. Strauss, '74
Chupak, Patricia Ellen Snyder, '72
Collins, Kathleen A., '77
Diefenderfer, Nancy N. Ross, '44
Egner, Donald R., '72
Egner, Mary E. O'Connell, '73
Evans, Donald J., '68
Fabricius, Daniel
Finn, Kathleen F., '72
Fischer, Ellen M., '76
Fischer, Susan J., '74
Forest, Jerry W., '54
Foust, Jerry W., '54
Heim, Gaynelle F. Kocher, '51
Heim, Robert B., '51
Heimbrook, Barbara J., '72
Hertzog, Janis Marie, '75
Howell, Barbara Compton, '65
Ihle, Helena M. Tomlinson, '20
Jiorle, Robert V., '75
Kelly, Barbara, '73
Kovacs, Susan C., '71
Krasnai, Susan Yardtymyk, '72
Krostzer, Charles, '20
Lipics, Judy A. Wargo, '69
MacEwan, Jeanette, '22
Mitchell, Mary Anne Ruth, '70
Mitchell, Robert T., '70
Nelson, Susanne C. Bissey, '71
Nichols, C. Bess, '31
Odenwelder, Reba Williamson, '23
O'Leary, Helen Ola Durdon, '30
Pastelyak, William D., '76
Ramacci, Linda Jean Kimmel, '71
Ramsberger, Thomas R., '76
Raup, Kirk D., '75
Rempp, Louise Lopes, '69
Ruland, Frances Kennedy, '30
Scapellati, Barbara J., '77
Silfies, Bruce, '68
Sittler, Philip H., '50
Snider, Don B., '57
Spang, Hugh, '69
Speer, Peter A., '70
Spirk, Janice S., '76
Spitzer, Jane C. Thomas, '66
Stasko, Monica C. Choplosky, '37
Tutolo, Erna G. Urban, '35
Vanderpool, Barry, '73
Vanderpool, Joanne Evans, '71
Vargo, Richard C., '74
Walker, Willette F., '76
Walsh, Phyllis H. Vite, '68
Yale, Donna Kay Neimeister, '72
Zehner, David J., Jr., '51
Zellner, Gregory C., '71

BIG RUN
Brown, Ruth, '27

BIGLERVILLE
Diehl, Mary L. Auvil, '42
Hartman, Mark S., '74
Waldspurger, Daniel S., '75
Young, Janice R., '72
Zeigler, Marie E. Coble, '63

BIRCHRUNVILLE
Bunnell, Frances, '34
Maynard, Edna, '30

BIRDSBORO
Brant, James R., '68
Brant, Linda E. Hemming, '68
Breitegam, Jeanne A. Ruth, '69

BLAIN
Martin, Jane, '40
Neidigh, Rhonda M., '77

BLAIRSVILLE
Crawford, Gertrude Fuller, '23

BLAKELY
Baggetta, Margaret Weilage, '68
Castelgrande, Michael, '76
Doherty, William F., '52
Fedarko, Kathy Andrejko, '74
Killiany, Ann Marie, '76
Killiany, Joan M., '74
Lupini, James W., '71
Richards, Marsha L., '77
Rosetti, William L., '75
Sax, James E., '75
Walsh, Richard C., '74

BLAKESLEE
Lloyd, Edith, '34

BLANCHARD
Davy, Gary, '69
Davy, James Thomas, '69

BLANDBURG
Chapin, Gail A. deKrafft, '77
Chapin, Richard L., '76

BLANDON
Smith, C. Linda, '68
Smith, Catharine L. DeMaio, '68

BLAWNOX
Craft, Ruth M., '42

BLOOMSBURG
Alessi, Gabriel D., '72
Alessi, Stephanie J., '72
Allegretto, Nicholas J., '75
Angelo, Cheryl L., '71
Blanchek, Ruth Wynings, '73
Cadwallader, Darl S. Riggs, '73
Crossley, Shirley E. Schreffler, '57
Devlin, Richard S., '65
Fetterman, Susan Eileen Schlieder, '68
Girton, Susan, '68
Hunter, Todd L., '76
Irey, Kathleen E. Farrell, '72
Long, Raymond E., '68
Loomis, Ginger, '68
Miller, Alice E. Gardner, '31
Nearing, Jeanette J., '28
Riale, Ruth E. Stambaugh, '40
Rushin, Paul J., '65
Seybert, Beverly A., '73
Strausser, Judith A., '76
Swank, Ellen M., '75
Thomas, Anthony, '31
Utt, Susan N., '76
Wallace, Stephen C., '63

BLOSSBURG
Baglini, Anna M., '74
Bartron, Harry D., '70
Bateman, Sarah M. Bixby, '27
Beechey, Genevieve Metherell, '68
Bogaczyk, James J., '61
Bogaczyk, Richard T., '57
Bombaski, Ruth Tingley, '50
Botsford, Frank R., '49
Botsford, Mary J. Meyer, '44
Bower, Rita C., '72
Bradish, Vernie Catherine Saxer, '72
Bubacz, Diane S., '77
Carlson, James E., '72
Carlson, Theresa Mahosky, '66
Crawford, Helen Isban, '33
Daddezio, Paul C., '76
Darby, David J., '65
Darby, Margaret Susan Davis, '62
Ditchburn, Mary E., '54
Dwyer, John A., '48
Eadie, Margaret M., '76
Eckman, John A., '73
Eckman, Mary M. Joseph, '64
Fiamingo, Michael, '76
Frederick, Rita W. Walker, '68
Garlock, Amelia S., '25
Greer, Diane E. Husted, '64
Guy, Catharine Etsweiler, '43
Guy, George F., '40
Haddow, Stella N., '29
Hall, Richard J., '66
Heinrich, Winona Kay Spalding, '72
Johnson, Robert A., '59
Jones, Charles, '56

Blossburg (Cont'd)
Knaus, Donald, '68
Kuster, Ann L., '74
Kuster, Betty Joyce, '51
Kuster, Catherine M., '50
Lawson, F. Lenore Owens, '43
MacBlane, Irene Ditchburn, '27
Manikowski, D. Helen Dwyer, '45
Manikowski, Patricia, '74
Martin, Roberta, '33
McNamara, Barbara J., '77
McNamara, Thomas P., '72
Metarko, Florence T., '66
Meyer, Audrey, '48
Michonski, Anna R., '22
Miller, Charles, '62
Musingo, Judith Suhr, '71
Muto, John A., '58
Naylor, Sandra Patterson, '72
Novitske, William J., '50
Nowakowski, William, '70
Pequignot, Keith E., '67
Perozzi, Orlando, '75
Randise, Crescence M. Wheeler, '69
Reese, John, '35
Reid, Mary Ann, '73
Robakowski, Ann M., '76
Scialpi, Mary Burr, '31
Smith, Larry K., '75
Snee, William J., '51
Spalding, Naomi M. Andrus, '42
Spalding, Willis W., '39
Stempied, Thelma, '50
Stempien, Holly, '73
Stempien, Joseph J., '73
Stempiese, Elizabeth, '50
Tabor, Beatrice H., '32
Tacka, Yolanda Frederick, '62
Unangst, Susan M. Lisowski, '68
Vaughan, Barbara M., '67
Waksmunski, Gary L., '72
Warren, Frances L., '26
Warren, James A., '63
Warren, Janet Diane Spencer, '68
Wasowicz, Kathryn, '70
Watkins, Susan E., '73
Watkins, Viola D., '35
Watkins, William M., '57
Whittaker, Glen H., '32
Whittaker, Kathryn M. Rose, '38
Wilson, Kitty L., '47
Wood, Barbara I. Innes, '58
Wood, Miles L., '59

BLUE RIDGE SUMMIT
Anderson, Sandra J. Ley, '76

BOALSBURG
Keller, Leslie F., '66
Ludington, Guy A., '26
McCalips, Merle L., Jr., '68
Wiard, Irene V., '69

BOILING SPRINGS
Adams, Linda Bowman, '69

BOOTHWYN
Horton, Richard G., '68
Nazar, Paul M., '72

BOSWELL
Spory, Laura L., '68

BOWMANSVILLE
Good, Shirley Timmins, '54
Spotts, Mary Ann, '76

BOYERTOWN
Krakowski, Elaine Claire Horrocks, '69
Leet, Scott N., '76
Leet, Terry K. Ritter, '76
McCloskey, Margaret A. Ireland, '63
Moyer, Lindae, '73
Puff, Charlotte Ann Roberts, '68
Yoh, Dorothy D. Starrett, '36

BRACKENRIDGE
Sporcic, Richard J., '75

BRACKNEY
Johnson, Harold, '20
Petro, Mary H. Patton, '22
Setzer, Kathleen J. Wilke, '68

BRADFORD
Anderson, Bruce A., '74
Anderson, Martha E., '74
Baker, Patricia K., '71
Boyd, Bessie, '40
Bradish, Jay K., '76
Brady, Beverly A., '77
Brown, James A., '72
Burkhouse, C. David, '74
Caruso, Janice E. Brinkley, '68
Colosimo, Gary N., '75
Defibaugh, Cherie L. Confer, '76
Dent, Linda L., '70
Dininny, Lucille J., '75
Donavan, Iona, '51
Doyle, Mary Louise Dubble, '50
Dutka, Nancy M., '74
Edwards, Patricia Ann Cousins, '71
Fox, James G., '63
Grady, Pamela Marie Smith, '62
Harvey, Kathryn Taylor, '33
Healy, Kevin D., '68
Holcomb, Jane McHeffey, '63
Howard, Mary K. Oszustowicz, '72
Howard, Richard H., '68
Huntington, Clella Mildred Crowl, '14
Johnson, Charles C., '74
Johnson, Cynthia A., '73
Johnson, Raymond A., '70
Johnston, Mary Judith, '76
Keppel, Helen A., '73
Kervin, Barbara, '43
Kilbury, Josephine Yocum, '29
Kytic, John M., '60
Lamanna, Magdalene F. Finelli, '37
Lamanna, Steven A., '76
Lamanna, Steven A., '76
Lazusky, Mary Ann, '77
Long, Claudia J. Luzier, '70
Long, Kent W., '69
Madden, Martha A. Thomson, '72
McEntee, Helen C., '13
Mealy, Jay C., '70
Meier, Mark A., '74
Mellen, Ruth R., '66
Olmstead, Kathleen, '69
O'Mara, Maureen M., '67
Osgood, Roland, '42
Pagano, Bonnie J. Simms, '60
Pagano, Charles L., '53
Ross, Edward R., '65
Rowe, Lynn K., '72
Rupert, Dorothy Arlene Fleming, '34
Schlegel, Randall L., '75
Seitz, Bessie I. Vanzile, '41
Sheeley, Mary Elizabeth Mills, '38
Shields, Carol, '62
Sowers, Lynn M., '74
Spindler, Mary M., '65
Sturm, Joseph T., '65
Sturm, Terrence M., '65
Taylor, Jack K., '40
Thoma, Claudia Williams, '71
Tremaine, Mary A. Shuey, '73
Vasil, Joseph R., '67
Vecellio, Joseph P., '63
Walb, Marlene A. Grogan, '73
Weaver, Jayne Marie Radebaugh, '40
Williams, Clara M. Ormsby, '31

BRIDGEPORT
Burns, Maureen M., '76
Michanowicz, Frank M., '52

BRIDGEVILLE
Lennon, Lawrence J., '73
Lennon, Leslie A. Hostler, '72

BRISTOL
Brunermer, Barbara J. Hoffman, '74
Cary, Elizabeth Ann, '62
Chatot, Roger E., '77
Dawson, Kathy L., '74
Fisher, 1Lt., USA (Ret.) Charles J., '68
Lake, James F., '70
Massari, Gene, '62
McDuffie, Catherine, '61
Merkel, Patricia J., '67
Morris, Evelyn M., '35
Powell, William A., '66
Rosser, Walter J., '22
Russo, Michael J., '70
Russo, Wanda Shup, '72
Sgro, Mary Jane, '70

BROCKPORT
Binney, Joseph E., '76
Jameson, Marcia A. Doan, '76
Strong, David L., '73

BROCKWAY
Sheley, Norman P., '74

BRODHEADSVILLE
James, Kathryn Mary Mengel, '62

BROOKHAVEN
Blackburn, Mary A. George, '73
Hoeffer, James L., '72
Paulson, Carolyn M. Price, '70
Paulson, Charles William, '70
Salatino, Joseph J., '55
Wilson, Barry C., '73

BROOKLYN
Escandel, RoseAnn Stengele, '73
Escandel, Thomas R., '72
McLaud, Elaine A., '51
McLaud, Homer, '25
Tiffany, Anna S., '12

BROOKVILLE
Leach, Frances Ann Hendricks, '51
Whitling, Susan Lynn Wonderling, '76

BROOMALL
Doody, James, Jr., '68
Dyson, Dorothy Capron, '54
Hendricks, James L., '41
Kirk, Nancy R., '77
Richards, Janet V. Boekenkamp, '64
Rowe, John, '68
Seveh, Margaret H., '63

BROWNSTOWN
Fry, Susan Jean, '69
Sensening, Phyllis Slair, '45
Weaver, Doris Dussinger, '48

BRYN MAWR
Albertson, James, '67
Davis, Kathryn E., '72
Dunbar, Elizabeth A., '77
Hawthorn, Byron S., '67
Melson, Ruth, '35
Yeager, Charles L., '75
Yeager, Kathleen Geigelman, '75

BUCK HILL FALLS
Logan, Ronald T., '62

BUFFALO MILLS
Garland, Carl W., '77

BURGETTSTOWN
Duffy, Francis M., '74
Duffy, Lynn Arnold Marsh, '74
Dunmire, Barbara, '58
McAuley, Barbara Jones, '58
Price, Susan Randolph, '67

BURLINGTON
Pierce, Margaret E. Baxter, '31
Ross, Ellen E. Morley, '12
Schlenker, Rich A., '75

BURNHAM
Baker, Keith A., '72
Kline, Deborah E. Lindenberger, '71
Nerhood, Linda E., '70

BUSHKILL
Bourke, Daniel E., '69
Bravi, Ann M., '72
Place, Beverly Taylor, '68

BUTLER
Coyle, Leatrice A. Cunningham, '48
Coyle, Thomas H., '49
Crediford, Amos A., '42
Elias, Richard B., '76
Haley, Catherine H., '33
Halupka, Mary F., '72
Hannan, Bonita, '74
Kadunce, Catherine M. Fleeger, '73
Keihl, Mary F. Halupka, '72
Winer, Clyde W., '41

CABOT
Brewer, Marjorie M. Rodgers, '72

CALIFORNIA
Taylor, Janet B., '43
Turner, Mark, '75

CAMBRIDGE SPRINGS
Bullock, Barbara A., '72
Hoyt, Thomas, '73

CAMP HILL
Adams, Patricia M., '73
Breon, Sherry Sue Copenhaver, '73
Cleveland, Mary S., '56
Compton, Elizabeth C., '18
Dale, Jon W., '72
Dudrich, Michael J., '73
Edwards, Ruth D., '38
Gortner, Grace E., '15
Griffing, Ardith K. Bridges, '69
Harmon, Genevieve H., '27
Hetrick, M. Louise, '31
Hoffman, Jeanne Louise McHenry, '44
Hughes, Patricia Gessner, '69
Jordan, Herbert V., III, '75
Kepner, Ray E., '52
Martini, Thomas L., '67
Maurer, Margaret R., '70
Miraglia, Charles J., '65
Munnell, Florence R., '14
Neal, Pauline R., '58
Neal, Stephen J., '58
Neely, Elizabeth J., '72
Peters, Elizabeth R. Halupka, '67
Rehmeyer, Nellie H., '28
Roberts, Randy W., '72
Rowe, Margaret A., '68
Ruggerio, Bartholomew T., '58
Sanden, Ethel (Eck) Preston, '62
Sanden, Peter A., '61
Schwalm, Michael, '68
Schwarz, Ruth A. Pfaff, '30
Slupecke, Melissa Erskine, '73
Smith, R. Gould, '32
Snyder, Nancy L., '58
Splain, Catherine Eileen, '76
Stevens, Crescence Miller, '24
Stonemetz, Lee E., '64
Thomas, David A., '76
Tough, Frances C., '27
Ubaldi, Christine Barnhart, '74
Ubaldi, Michael P., '73
Walchak, Kathy Klinepeter, '74
Wilcox, Kay Burgess, '69
Witmer, Betty Herrold, '45
Zimmerman, Bonnie F., '67

CAMPTOWN
Dow, Teri Goodall, '71
Hembury, Marie, '50
Murphy, Beverly A. Fureman, '70
Newhart, Carol L., '77
Valentine, Vicki L., '70

CANANDAIGUA
Drumm, Kendra B., '72

CANONSBURG
Werich, Elsie, '59

CANTON
Acresti, Michael J., '69
Allen, Margaret, '36
Arnold, James R., '73
Ayers, Donald L., '47
Ayres, La Rene Thomas, '43
Bagley, Elizabeth McEntire, '70
Bahr, Lorena Mae Kneller, '48
Bailey, Gerald D., '71
Bailey, Nancy C., '74
Baldwin, Pauline Watts, '23
Bedford, Charles Henry, '23
Boroch, Jacqueline, '67
Bown, Janet L. Kissling, '74
Bown, Theodore R., '74
Boyd, Kathleen Wight, '23
Brann, Catherine, '57
Brann, Mary Wynne, '31
Burk, Mildred Hurley, '20
Burn, Mary J., '26
Butters, Julia E. Tebo, '35
Campbell, Elizabeth F. Coons, '26
Clark, Marjorie B., '28
Connelly, Adella Sindlinger, '15
Darrow, Benjamin, '61
Darrow, Sylvia Monoski, '60
DeWalt, Mabel Nenninger, '25
Elliot, Betty L., '63
Ferguson, Olive Holcomb, '30
Fitch, Mae L., '29
Garvine, Clyde R., '74
Grammes, Gail S., '73
Haflett, Curtis L., '65
Hawkins, Luella, '18
Herman, Joey Louise Bedford, '50
Holmes, Mary M. Morris, '43
Hulslander, Allen F., '69
Hulslander, Judith D. Packard, '69
Huntley, John F., '59
Huntley, Valjean Comes, '59
Husted, Laura Louise Evans, '40
Hyde, John H., Jr., '47
Hyde, Marcella M., '56
Innes, Eulalia Hurley, '28
Jennings, Laveta R. Parks, '68
Jones, Phyllis P. Keagle, '39
Jones, R. Lloyd, '30
Krause, Marsha A. Tomlinson, '69
Krause, William E., '69
Landon, Allyn R., '73
Landon, Clara B., '34
Landon, H. Eugene, '49
Livezey, Elizabeth Leahy, '27
Lloyd, Gordon W., '33
Looney, Lt-Col, USAR (Ret.) William M., '35
Lund, Lida Elizabeth Sill, '26
Machmer, Nancy C., '74
Mason, Frances Van Fleet, '26
McCoy, Kathryn, '74
McNett, Cdr. William T., '52
McWilliams, David M., '77
Merrill, Gladys A. Schwab, '30
Merrill, Robert J., '35
Merritt, Pauline B., '09
Moiser, Laura B., '36
Mondski, Sylvia, '60
Moody, John A., Jr., '72
Moody, Lana R. Jenkins, '69
Morse, Drake G., '77
Mosier, Laura Frances Biddle, '36
Owen, Anna L. Barnes, '70
Packard, Donna Carol Morgan, '67
Page, Myrtle Smith, '28
Parfitt, Robert C., '53
Pease, E. Naomi, '42
Pease, Emma, '42
Pierce, Norman C., '64
Porter, Bonnie S., '65
Preston, Evelyn Louise Esaias, '33
Preston, June L., '73
Preston, Mary Louise Johnson, '54
Reeser, Robert, '69
Rickard, Julia Mae Sterling, '31
Rockwell, Carol Little, '53
Rundell, Helen L., '19
Russin, Joan C., '60
Saxton, Luther V., '22
Schlappi, Charles F., '33
Shuman, Joan T. Roos, '75
Shuman, Roman T., '75
Smiley, Clara S., '15
Stickles, Lorene
Stokes, Esther, '24
Swayze, Lina P., '71
Swingle, Helen Grace Jones, '31
Tuning, Maurice, '57
Ulrich, Georgie M. Stroup, '72
Van Dyke, Myrtle L. Landon, '31
Van Noy, Ferne P., '23
Vineski, Robert R., '76
Whipple, Elsie W., '23
Williams, Sandra A., '65
Wilmarth, Elizabeth J., '45
Wood, Hiram G., '76
Wood, Martha J. Baxter, '72
Wood, Michael H., '77
Wrisley, Albert B., '43
Wynne, Myrtle E. Gruver, '54
York, Mabel N., '25
Zeigler, Ruth L. Bunn, '49
Zimmer, Donna M. Simpson, '76

CARBONDALE
Angotti, Margaret R., '74
Bonifanti, Terry, '73
Bowerman, Brad A., '77
Bowerman, Karen C. Colosimo, '77
Breese, Margaret, '23
Bruno, Thomas J., '76
Burnett, Francis P., '76
Carey, Margaret Allen, '24
Cerra, Julie Ann, '75
Clark, Justine Cino, '70
Conner, Grace J., '21
Gatto, Thomas M., '74
Gatto, Yvonne E. Stevens, '76
Gilmartin, Loraine, '24
Howard, John W., '75
Jaczynski, Ruthann M., '70
Lynch, Helen Gilhool, '16
Mancuso, Tom M., '70
Manley, Margaret M., '24
Moro, Theodore M., '72
Mosher, Basil, '68
Neary, Florence L., '20
Paone, Florence, '31
Parise, Martin J., '65
Rehkop, Carl E., '65
Roe, Martin J., '73
Spencer, Lavinia A., '26
Stansbury, Helen, '17
Stephens, Ruth Rees, '22
Walters, Robert John, '73
Wearing, Thomas A., '75

CARLISLE
Ayre, Charlotte L. Brooks, '32
Ayre, James T., '36
Barkus, Denise, '73
Beideman, Karin J., '77
Blank, Keith A., '77
Boyer, Connie, '69
Davis, Denise, '74
Herr, Lorie, '75
Houpt, John W., '75
Houser, Donna Jean Rabenstine, '65
Houser, Dr. M. Kenneth, '65
Katora, Amy R. Byers, '74
Marts, Elaine Hilda Plieskatt, '63
McAfee, Suzanne Deborah Hinda, '75
Miller, Larry L., '70
Phillips, Jane L. Driscoll, '71
Phillips, Jon L., '69

Carlisle (Cont'd)
Redding, Karen E. Brownley, '77
Roush, Linda B. Bagrosky, '77
Sadler, David W., '74
Schelling, Gloria A. Choplick, '72
Schiavone, Denise A.
Scott, Timothy J., '71
Seltzer, Fred W., '62
Sheaffer, Darlene R. Stringfellow, '72
Souder, Ruth A., '73
Tanner, James N., Jr., '69
Vajda, Michael L., '73
Vajda, Patricia Ann Malison, '74
Warner, Deborah N., '72
Werner, Debora J. Nearhoof, '72
White, Gloria Bower, '68
Woolsey, Karen L., '67

CARMICHAELS
Clark, Donna K., '66
Clark, Robert D., '66
Hart, Cheryl Ann Varesko, '71

CARNEGIE
Boiano, James, '73

CARROLLTOWN
Sherry, Ann, '67

CASSVILLE
Walker, William E., '74

CATASAUQUA
Benjamin, Kathryn E. Thompson, '58
Bruchak, Eugenia Brennan, '60
Cressman, Brad K., '74
Czekner, Sharon L. Kehm, '72
Duval, Marc M., '74
Emert, Eugenia Ann Menio, '74
Kappes, Linda Moosch, '71
Miller, Susan, '68
Nevins, Samuel J., '74
Pheiff, Robert A., '73

CATAWISSA
Atherton, Rae Hamlin Smith, '47
Gosciminski, Conrad S., '68
Hartman, Harriet Feinour, '37
Havice, Elaine M., '69
Havice, Judith M., '62
Levan, Linda P., '73
McCarthy, William T., '74
Rinehimer, Betty B., '64
Snyder, Alice Jean, '75

CEDAR RUN
Johnson, Lulu S., '33

CENTER MORELAND
Machell, Celeste L., '30

CENTER VALLEY
Cheezum, Anne J. Wentlandt, '66
Kawtoski, Susan Gail Ottinger, '71
Motaka, Frank L., '69
Motaka, Patricia A. Sparks, '70
Seathers, Nona Skees, '73
Trexler, Linda Ottinger, '69

CENTRE HALL
Cowher, Kathy H., '75
Hege, Marian L. Freed, '43

CHADDS FORD
Bunnell, Erma Pauline, '28
Provinski, Leona Smedley Thompson, '65
Shepherd, Dale W., '73

CHALFONT
Evans, William T., '76
Hockman, Marilyn Christ, '59
Mitchell, Donald M., '73
Moore, Hamilton D., Jr., '75
Reinmiller, Christine E. Jeppsen, '72
Taylor, Alice F., '45

CHAMBERSBURG
Baker, Linda B., '76
Bauder, Joyce S., '64
Bouder, Joyce L. Smith, '64
Bowers, Elizabeth, '50
Buck, Edith Ackerly, '13
Buselli, Frank A., '75
Buselli, Tenna Keltner, '75
Carbaugh, Carolyn A., '66
Demar, Deborah J., '71
Etter, Margaret A. Bangs, '59
Long, Linda E., '65
Sweeney, Patricia L., '70
Thomas, Hilda Spear, '32
Wolfe, Harriett Hetrick, '45

CHARLEROI
Duffy, Marcia L. Arnold, '74

CHESTER
Brett, Michael J., '72
De Marski, John T., '40
Dostich, Claire A. Goebel, '70
Dostich, James M., '69
Fegan, Robert J., '73
Glassmoyer, Karen, '68
Miller, Naomi Y., '69
Novak, Walter J., '73

CHESTER SPRINGS
Henssler, Jayne, '77

CHESWICK
Susa, Kathleen S., '67

CHICORA
Dunmyre, Bruce K., '76

CHILDS
Burke, James G., '68

CHINCHILLA
Armstrong, Margaret S. Cole, '74
Dickinson, Anna L., '14
Leach, Viola, '40
McKane, Myra P., '13
West, Helen, '28

CHRISTIANA
Lamborn, Susan C., '72

CLAIRTON
Bucar, Lawrence J., '76
Carroll, Esther W., '10
Huziak, Linda L., '72

CLARIDGE
De Pretto, Marlene Busin, '67

CLARION
Pierce, Nancy J. Frazier, '74
Rizer, Clifton T., '74
Rizer, Susan J. Rohe, '73

CLARKS GREEN
Easter, Helen C., '18
Gates, Edith H., '43
Kimble, Lynn Geist, '30
Roberts, Alecia S., '31
Smith, Hazel A., '38
Vender, Leonard J., '69

CLARKS SUMMIT
Ames, Beth S., '76
Bames, Mary C., '34
Barnes, Mary C., '34
Bolles, Brenda S., '72
Campbell, Elizabeth Davies, '27
Champlin, Beatrice Kathryn Coon, '43
Collins, Lauren R., '77
Crum, Sallie M., '71
Decker, Bernice, '25
Detty, Hilda S., '28
Dickinson, Irene, '51
Dolph, George W., '70
Dorshimer, Mabel V., '17
Eckel, Phennie, '25
Florey, Lois Anna Ollendick, '28
Fronduti, Veronica J., '73
Grotzinger, Carol A. Albert, '74
Halpin, Duane A., '76
Hrobuchak, Delores, '68
Jones, Lucille Davies, '20
LaCoe, Helen M. Biesecker, '27
Landsiedel, Gertrude, '25
Lehman, Stanley J., '67
Madigan, Elaine J., '72
Miller, Anna R., '12
Mitteldorf, Ronnie E., '71
Morrow, Charolette E. Emery, '11
Moses, Mae C. Britton, '21
Moses, May B., '22
Mowery, Shirley L., '77
Place, Hazel Lee, '30
Rishko, Stephen G., '76
Santoro, Frank J., '71
Schaffer, Susan Jean Heller, '74
Schanbacher, Ronald L., '74
Simms, Frank Ambros, '32
Stahl, Stephen M., Jr., '74
Stanton, Virginia Keller, '65
Strom, Margaret, '50
Ubaldi, Denise Ann DeBerardinis, '74
Westbrook, Robyn C., '70
White, Lois Virginia Shennen, '44
Williams, Patricia Hopkins, '69
Winters, Carla J. Capone, '72

CLEARFIELD
Dramer, Geneva, '21
Evans, Gloria Zaccone, '76
Evans, Martin L., '76
Kaufman, Judith M. Strathen, '71
Kramer, Geneva G., '21
Law, Sarah N., '70
Read, David A., '75
Rowles, Jeanette D. Plubell, '73

CLEONA
Bahner, Irene, '53
Cooper, Charlotte Suzanne, '72
Dengler, Frances M. Heisey, '68

CLIFFORD
Lynch, Bonnie J., '74
Machell, Alberta, '69
Pickering, Helena M. Bennett, '34

CLIFTON HEIGHTS
Burkhart, David K., '74
Morrison, Margaret E., '71

COALDALE
Lithgow, Martha, '35
Matrician, George, '40
Zenzel, Lynn, '77

COATESVILLE
Kagel, Emily M., '66
Lane, Linda L., '72
Poteete, Lynn B., '74
Rutledge, David B., '76
Starcheski, Stephen S., '50
Sushinski, Anna Marie Hooley, '53

COCHRANTON
Reed, Arline M. Stalford, '18

COCHRANVILLE
Celsi, Richard L., '72
Hassler, Marcia W., '36

COGAN STATION
Brucklacher, Ruth D., '32
Dermot, Dynan
Hain, Eleanor S., '41
Hart, Linda R. Snyder, '76
Hartman, Margie Shafer, '50
Hehle, Margaret, '69
Hensler, Stephen A., '73
Koch, Susan Marie Weaver, '68
McQuown, Kathryn A. Stadt, '70
Nacinovich, Albert J., '60
Nacinovich, Alice A. McKeeby, '60
Nelson, Lila G. Atiyeh, '75
Pardoe, Timothy F., '75

Cogan Station (Cont'd)
Rhinehart, Kay Marlene Kring, '69
Rhinehart, Larry P., '69
Smith, Margaret E. Nicholas, '41
Snyder, Marian P., '39
Thatcher, Carolee M. Stankus, '65
Thatcher, Richard L., '64
Varraso, Karen, '73
Wilson, Cherie A., '74

COLLEGEVILLE
Allis, Thomas, '58
Kollar, Matthew J., '68
Weiser, Joan Rose, '65

COLLINGDALE
Miles, James D., '72
Sheard, Diane V., '55

COLMAR
Corr, Paul J., '74
Corr, Suzanne Marie Schoenfelder, '74

COLUMBIA
Houck, Vickie L.
Lenz, Frederick C., Jr., '67
Linkous, William D., II, '76
Payne, Carl M., '47
Payne, Sara Evans, '43

COLUMBIA CROSS ROADS
Benson, Sara S. Scott, '28
Borgeson, Thomas N., '58
Bradley, Marylyse G., '65
Burnham, Ruby C., '33
Butcher, Johnny H., '75
Butcher, Susan, '71
Carreon, Joseph, '76
Clark, Lois Marjorie Case, '50
Dean, Annie R. Upham, '70
Diehl, Virginia, '70
Elsbree, Elizabeth K., '47
Finnerty, Beverly, '63
Furman, Bruce G., '64
Gates, Cheryl L., '66
Greenleaf, Debra K., '75
Guthrie, F. Evelyn Bourdette, '27
Hillyard, Darleen M. Slater, '70
Hulslander, Anna M., '70
Hunt, Frederick L., '62
Jackson, David M., '76
Jackson, Helen Ayres, '22
Joralemon, Irene Warner, '27
Kingsley, Katherine, '33
Knapp, Marian R., '30
Mattocks, Cecile May Boughton, '27
McConnell, Lois Hoye, '67
Miller, Dennis R., '71
Miller, Nelda R., '66
Page, JoAnne, '77
Pazzaglia, Patricia, '77
Pierce, Bonnie Louise Butcher, '69
Robbins, Jeanne K., '63
Rogers, Reginald D., '77
Sawyer, Laura J., '66
Slocum, Gwendolyn M. Roy, '51
Stedge, Debra Anne Lewis, '73
Stedge, Richard L., '76
Stewart, Dale G., '60
Sullivan, Lucille G., '36
Thompson, Dianna L. Tebo, '69
Van Blarcon, James A., '73
Wakely, Josephine Huntington, '37
Ward, Annetta M., '72
Wilbur, Jeanne Ayers, '51
Young, Genevieve Reeser, '27

COLWYN
Nugent, Susan P. Beifuss, '75

CONEMAUGH
Barr, Mary Elaine, '70

CONNEAUT LAKE
Bachovchin, Suzy, '75

CONNELLSVILLE
Giovannitti, Lorraine, '77
Stein, Madeleine W., '29

CONSHOHOCKEN
D'Ippolito, Mary E., '72

CONYNGHAM
Cannella, Alice M. Fay, '74
Cromin, Katherine, '24
Cronin, Katherine Anne, '24
Krivitsky, Alice J. Zanolini, '64

COOPERSBURG
Benkinney, Susan L., '77
Binkinney, Susan L., '77
Donmoyer, Ellen J., '63
Fegley, Barbara J., '75
Kemmerer, Dennis W., '69
Long, Cheryl Jean Haas, '70
Pickering, Robert D., '76
Scudder, Susan Jean Ahlum, '72
Sukenik, Michael E., '76

COOPERSTOWN
Baxter, Helen T., '21

COPLAY
Deutsch, Joseph, '68
Kokolus-Wildonger, Donna M., '75

CORAOPOLIS
Barnes, Carol A. Black, '74
Carlini, Archimedo M., Jr. (Archie), '76

CORNING
Beckley, Roberta A., '77
Butchko, Stephen T., '51

CORNWELL HEIGHTS
Moore, Richard E., '71

CORNWELLS HEIGHTS
Kern, Barbara S. Wolf, '68
Moyer, Frederick W., '75
Stoudt, Donald B., '75
Williams, Karol Steward, '69

CORRY
Barton, Gayle P., '58
Chris, Alan B., '75
Edwards, Jane M., '77
Lindstrom, Emma B., '23
McCracken, Kenneth L., '72
McCracken, Lynda Gail Wilson, '68
Rossbacher, John R., '51
Rossbacher, Nancy Fray, '51
Swanson, Theodore C., '44
Tiffany, S. Keppel, '42
Toth, Patricia A., '77
Watson, Elizabeth A., '32
Watson, J. Donald, '32

COUDERSPORT
Ayers, Georgia Gleason, '31
Bankert, Anna May Kooch, '43
Batterson, William L., '68
Baxter, Marty M., '72
Brockett, Christine A., '77
Bruzzi, Patricia C., '73
Carey, Suzanne M. English, '29
Clark, Gertrude N., '31
Conner, Paul H., '29
Denniston, Patricia L., '75
Dewey, Leah M. Austin, '25
Dewey, Robert O., '50
Edsell, Gary E., '68
Edwards, Angeline O., '35
Eld, Frances S. Gates, '24
Estes, Barbara L., '59
Evans, Nancy L., '74
Ferguson, Robert C., Jr., '67
Fickenger, Charles F., '57
Fickinger, Barbara S., '55
Fickinger, Jane Parisella, '54
Galloway, Michele Dann, '73
Gates, Adelaide T., '73
Gates, Nancy E., '76
Gerner, Nancy Savoca, '74
Green, Marie D., '25
Halloran, John D., '63
Haskins, Arnold G., '75
Haskins, Lena T., '27
Hensel, Douglas, '69
Herrick, Grayce A. Voorhees, '29
Hess, George J., '68
Huntington, Georgia Reynolds, '28
Irwin, Edith P., '20
Jackson, Dale A., '60
Karhan, Margo R., '71
Kehr, Ellen Erskine, '70
Kehr, Ellen Erskine, '70
Kelsey, Donald E., '53
Kenyon, Lillie Randall, '11
Kuratomi, Ernie K., '76
Lane, James R., '68
Lauchle, Paul A., '73
Lewis, Lugene, '75
Lewis, Mary Ann H. Wuizbach, '72
Lincoln, Joan J. Geigle, '50
Mancia, Jeanne S. Covert, '72
Mancia, Ron J., '72
Menschel, Neal J., '66
Moran, Margaret, '36
Mosch, Ernest O., '74
Mosch, Herman Carl, '33
Nelson, Raymond, '73
Olin, Josephine M., '27
Pekarski, Drusilla Fisher, '60
Pepper, Mary, '67
Pepper, Monte, '62
Pepper, Robert L., '57
Pesock, Linda Anne Huggler, '75
Quimby, Bruce D., '74
Ripley, Jack, '71
Sallade, Kathleen Ann Appleby, '75
Sallade, Ruth Ellen Moore, '76
Schutt, Agnes E. Burt, '30
Seely, Claude O., '65
Seely, Nancy Jane Bachman, '64
Selleck, Ezra B., '11
Shaffer, Thomas R., '76
Smith, DeVonna M. Kerest, '75
Sonnekalb, Beatrice A., '71
Staiger, Eugene R., Jr., '72
Tassell, Grace L., '22
Wallace, Barbara W., '70
Wiggins, Donna L., '63
Wilcox, Barbara A. Long, '53
Wilcox, J. Richard, '53
Willoughby, Danne L., '74
Woodard, James W., '70
Wykoff, Connie Russell, '69
Yeagle, Charleen, '59
Young, Kay A., '75

COURTDALE
Baldovsky, James M., '76
Larson, Dorothy V. Mihalick, '75

COVINGTON
Baity, Ann L., '77
Baker, Jeanne Nestlerode, '58
Benson, Bernice Webster, '26
Berguson, Ron S., '77
Brion, Luva H. Cleveland, '37
Brueilly, Virginia Ruth Lane, '65
Butler, Rebecca Connelly, '33
Cleveland, Grover D., '49
Connelly, Diana Joline Johnson, '62
Coons, Dorothy K. Leiby, '31
Dahl, Gary W., '76
Fiamingo, Patricia M., '72
Forrest, Dora J., '29
Frost, Onolee Swan, '53
Frost, Susan E., '72
Graham, JoAnn Clara, '76
Higgins, Harriet C. Carson, '39
Hutcheson, Dorothy Aiken, '28
Hutcheson, Wayne H., '23
Jacobson, Charles F., Jr., '68

Covington (Cont'd)
Jacobson, Karen Ruth Starner, '69
Levanowitz, Gerald S., '70
Martin, Hannah Jenkins, '15
Marvin, Lottie Jaquish, '18
Matthews, Robert, '39
Miller, Astrida Vanadzins, '63
Miller, Ronald C., '54
Olson, Carrie Wilcox, '37
Powlison, Brenda Butcher, '72
Schielke, Paul H., '73
Skaehill, Jane E. Brooks, '60
Stempeck, James A., '71
Stempeck, Kathleen D. von Wolffradt, '76
Stempeck, Marilyn M., '73
Tokarz, Bette, '68
Tokarz, Theodore, '70
Turner, Jack R., '72
Turner, Mary Anne Higgins, '67
Van Nocken, Rebecca R., '75

COWANESQUE
Swimeley, Marian, '28

CRESCO
Watto, Kathryn B. Bower, '63

CRESSON
Overberger, Robert E., Jr., '73

CRESSONA
Hilyard, Diane L. Ferrier, '72
Hilyard, Diane Louise Ferrier, '72
Hilyard, Scott G., '72

CROOKED CREEK
Erway, Gertrude M., '27

CROSBY
Putnam, Richard A., '72

CROSS FORK
Heinrich, Frances B., '14
Lazorchak, Mary A., '72

CROYDON
Johnston, Debra J. Roberts, '73
Moran, Edward J., '63
Tokarczyk, Nancy A. Harsch, '74

CRUM LYNNE
Wells, Margaret C., '76

CUDDY
Bushmire, Judy K. Taucher, '74

CURWENSVILLE
Crittenden, Lawrence, '33
Fenton, Eleanor Marie Fida, '70
Lorigan, John J., '68
Norris, Franklin D., '72
Shafer, Karen M., '74

CYCLONE
Howard, Mary P., '30
Ryan, Rebecca June Norton, '68
Slowcume, Samuel B., '73
Ward, Jane A., '73

DALLAS
Brown, Thomas R., '72
Cover, John L., '69
Evans, Lynn M., '75
Gay, Marietta Emmanuel, '43
Gebhart, Marie W., '22
Holvey, Elisabeth H. Schnell, '29
Hoovey, Elizabeth S., '29
Howell, Roger G., '75
Ignatrus, Sister M., '20
James, Charles C., '63
Jones, Sharon K. Weed, '65
Lefko, Karen S., '76
Leo, Sr. Mary, '28
Matchett, Kenneth P., '53
Menzel, Laura M., '74
Merritt, Grace, '34
Moran, Ronald, '65
Morgan, Margaret S., '32
Novroski, Gregory J., '76
Payne, Charlotte H. Hildebrant, '35
Peiffer, Patricia L., '70
Phillips, Frank M., '74
Post, Donna M., '73
Reese, Thomas J., '76
Smith, Leona, '34
Sorber, Walter (Chip), '70
Squier, Helen May Montgomery, '28
Squier, Lester B., '30
Tinner, John J., '66
Weyman, Michael D., '69
Weyman, Sandra Lee Ard, '69
Wilson, James W., '75
Zekas, Gail C., '72
Ziegler, Bonnie Dee Skiles, '74
Ziegler, Frank R., Jr., '74

DALLASTOWN
Ansell, Blair E., '74
Ansell, Susannah C. Pearson, '75
Myers, Josephine L., '73
Myers, Lloyd G., '74
Price, Michael J., '76

DALMATIA
Zeiders, Lucille, '76
Zeigler, Jan A., '73

DALTON
Aulisio, Margaret A. O'Hora, '76
Egan, Barbara Hawaka, '71
Flynn, Bonnie L., '70
Flynn, Emma Evans, '36
Gilvary, William R., '29
Gregory, Doris Edwards, '42
Hetrick, Ruth E., '76
Hopfer, Susan L. Wheeler, '29
Lippert, Walter C., '18
Newman, Anne G., '69
Ridgeway, Frances Hopfer, '30
Ross, John J., '74
Russell, Myrtle B. Fahs, '27
Sewell, Marla M., '72
Slocum, Sandra L., '68
White, Jane, '17
White, Kathleen A., '72
Wood, Elizabeth Gilpin, '69

DAMASCUS
Burleigh, Carol, '52

DANIELSVILLE
Dalrymple, Patricia M. Edwards, '71

DANVILLE
Black, Lois J., '75
Curry, Theresa K., '23
Evans, Ralph M., '67
Fry, Janice Blue, '75
Gass, Lois S., '50
Mock, Richard W., '74
Nebrotski, Chester J., '75
Paciga, Susan Carol, '76
Redka, Joyce R., '74
Rossey, Jane, '69
Shulski, Aloysius J., '72
Shulski, Kay L. Rothermel, '74
Smith, Dale E., '66
Snyder, Barbara Ann Stetler, '76
Thomas, Elaine B. Cooper, '74
Vaughan, Roberta S., '36
Warmkessel, Kenneth S., '53
Williams, Deborah K., '76
Wintersteen, Lois J., '76

DAUPHIN
Manning, Terry E., '63
Piccolo, Nicholas, '46
Seymour, Jennie B., '32
Wertz, Marna K., '72

DAYTON
King, Carmelita, '34
Steffy, Marjorie M. Stuchul, '74

DELANO
Shaup, Phyllis A., '76

DELAWARE WATER GAP
Davis, Delbert B., '47

DELTA
Reedy, Yvonne L. Bruck, '74

DENVER
Benn, Susan J., '71
Harting, Carol A., '76
Henly, Deborah Ann Sebastian, '73
Hibshman, Nancy Rae Bensinger, '74
Shortuse, Nancy K. Heckrote, '70
Shortuse, Richard E., '70

DERRICK CITY
Brzenski, Anthony E., '60

DERRY
Burns, William R., '72

DEVON
Howell, Susan L., '75
McGowan, Joy Beverly Matthews, '69
Pearson, Lois C. Helman, '43

DICKSON CITY
Boretsky, Robert G., '73
Darlak, Barbara, '71
Desanto, Michael N., '76
Kozlosky, Mark F., '75
Kropa, Richard A., '72
Lukasik, Barbara, '74
Marra, Frank (Chic), '47
McDonough, Lucille Loftus, '33
Shelinski, Anthony W., '29
Thomas, John P., '74
Turock, George M., '19
Wojiechowski, Paul, '69
Yarosheski, Pearl Shymanski, '34

DILLSBURG
Blanchard, Leo C., '33
Ross, Margaret, '69
Terry, Dr. Robert H., '56
Terry, Shirley A. Flohr, '57
Vilk, Francis J., '74
Williams, Brad S., '77
Witmer, Kathy L. Finley, '74
Witmer, Michael A., '73
Yocum, Brent D., '69
Yocum, Connie, '70
Young, Anne M. Bennighoff, '66
Young, Robert J., II, '66

DIMOCK
Brown, Hazel W., '42
Krops, Alice B., '30
Lathrop, Eva M. Kissell, '34
Manley, Antoinette M., '75
Sheen, Ruth D., '25
Taylor, Marion Stevens, '35

DONORA
Corno, Guy, '34
Demeter, Rosaline D., '24

DORNSLIFE
Eyster, Lucille Z., '76

DOUGLASSVILLE
Artz, Kim A., '75
Gaskins, Frederick C., '71
Gaskins, Meridith S. Jones, '72
Keim, Barbara Louise, '73
Roggenbaum, Paul, '68

DOVER
Druck, Harriet R., '73
Frank, Angela R., '64
Kimmel, Jane E., '74
Moyer, Diane L. Stambaugh, '71
Price, Roxanne F. Shermeyer, '73
Stare, David, '69
Summersqill, Lois S., '52

DOWNINGTOWN
Eppley, Nina Elizabeth Landis, '64
Matthews, Norman F., '70
Millard, Walter J., '59
Spencer, Harold, '68

DOYLESTOWN
Arculin, Richard C., '68
Clarke, Arvine, '12
Claus, Mary, '57
Fischer, Eva E., '27
Franklin, Gertrude M., '73
Funk, William H., '72
Hagadorn, Delmar R., '71
Hayman, Grace M. DeWitt, '23
McCarty, Kathryn M., '66
Shedden, William J., III, '74
Shetzley, Janet S., '76
Strong, A. Jeannette Wehr, '44
Switzer, Regina S. Reich, '66
Volpe, Judith A., '68
Volpe, Vincent J., '68

DRESHER
Engle, Emily R., '43
Lewis, Paula R., '76

DREXEL HILL
Hendricks, Robert, '42
MacArt, Christine A. Mack, '42
McMurray, Douglas, '74
Mural, Frances C., '37
Portanova, Lorraine, '69
Strange, Edson C., '21
Turner, Susan, '68

DRIFTON
Gallagher, Irene T., '42

DRIFTWOOD
Moody, David P., '73
Moody, Helen E., '73
Sebring, James C., '68

DRUMORE
Cutler, Brenda L., '70

DRUMS
Cunfer, Clara W., '62
Dandois, Joseph E., '53
James, Luann James, '75
Kribitsky, Alice Z., '64
Lutz, Tillie Thomas, '16

DRY RUN
Stewart, Marsha D., '73

DU BOIS
Abieg, Joseph G., '75
Blakley, Diane M. Skraba, '74
Brunswick, James, '68
Buskirk, James, '69
Campbell, Bethann McCloskey, '70
Campbell, James F., '70
Hetrick, Florence Skinner, '24
Marshall, Lance, '76
Skinner, Edna, '20
Webster, Larry, '67
Zbieg, Joseph G., '75

DUBLIN
Manura, Elona L., '76
Marmor, John C., '72

DUKE CENTER
Brown, Bessie Evelyn, '37
Darr, John, Jr., '52
Fox, Patricia A., '63
Hepfer, Nancy J. Schwab, '70
Kelly, Danny L., '63
Littlefield, Dennis C., '63
Rhinehart, Patricia A. Milliron, '76
Robertson, William P., '72
Rodgers, Patricia, '62
Rodgers, Shirley, '61
Snyder, Larry L., '66
Wilcox, George E., '37

DUNBAR
Martin, Karen J. Gaddis, '74

DUNCANNON
Collier, Martin E., '68
Mitchell, Lynne Diane, '71
Ruegg, Herbert J., '53
Ruegg, Norma E. Maynard, '53

DUNCANSVILLE
Farrell, Jim A., '76
Farrell, Kathleen Ann English, '77
Grace, Herbert E., Jr., '63
Rupp, Jean, '69
Smith, Barbara K., '70

DUNMORE
Adams, Wanda Warfel, '72
Blanco, John James, '72
Budash, Stephen J., '28
Coleman, Edward T., '74
Dailey, Susan, '69
Dante, Linda S., '76
Downes, Genevieve H., '22
Errico, Catherine M., '75
Fedor, Vincent R., '69
Hicks, Daniel M., '74
Jones, Edna O., '19
Kahanic, Carol A., '73
Lalli, Corry, '71
Lisowski, Thomas J., '70
Loftus, Donald E., '74
Marciano, Frank P., '74
McDonald, Kevin J., '72
Mecca, Salvatore A., Jr., '76
Pagnotti, Ann Marie, '72
Palumbo, Marietta A., '70
Pron, Carol A., '72
Rossi, Margaret, '59
Sabetta, Patrick L., '72
Sangiuliano, Eugene N., '56
Sangiuliano, Ruth E. Haas, '54
Sica, William P., '73
Swartz, Robert J., '74
Theophila, Gary G., '75
Zehner, Jean Ruth Klinkel, '52

DUPONT
Miller, Richard H., '76

DUQUESNE
Madero, Joseph W., '65

DURYEA
Drahus, John W., '72
Drahus, Suzanne M. Silaiberto, '72
Hazenski, Victoria, '31
Joseph, Lewis E., '39
Kosloski, David J., '74
Newcenter, Ida H., '36
O'Malley, Catherine M. Yachma, '74
Russavage, Kathy A., '77
Sealy, Anna Schaffer, '23
Sealy, Mary D., '32

DUSHORE
Abrunzo, Anthony J., '75
Abrunzo, Laura A., '75
Barnosky, Charles, '61
Broschart, Nell M. Leahy, '16
Button, Susan J. Krause, '76
Christini, Kathleen R. Touschner, '68
Cleveland, Joseph J., '68
Diltz, Helen Meyers, '35
Good, Nanette L. Huffman, '72
Kaier, Alan G., '72
Kelley, Pauline L. Trick, '65
Litzelman, Mary C., '31
Meehan, Betty R., '35
Norton, Donna M. Papke, '74
Obert, Janice R., '70
Rose, Emma H. Goodwin, '40
Shoemaker, Stefana Hoyniak, '63
Wheeler, Marie H., '50
Young, Marion Esther Diltz, '35

EAGLES MERE
Fiester, Bert E., '63
Hunter, Elsie H., '26
Lee, Kenneth, '48
Lee, Marjorie C., '44

EAGLEVILLE
Russell, William J., '67

EAST BANGOR
Cann, Diane G., '71

EAST BERLIN
Rice, Franklin D., '74

EAST GOSHEN
Cowley, Richard, Jr., '66

EAST GREENVILLE
Bowe, John R., '68
Eck, Patricia F. Eck, '69
Gibbs, Ruth J. Haas, '76
Kabay, Juliet Kocher, '68
Kabay, Richard D., '75
Thomas, Barbara, '74

EAST MCKEESPORT
Hughes, Ora Ruth McClure, '11

EAST PETERSBURG
Shenk, Barbara Ann Gamble, '66

EAST SMETHPORT
Peterson, Paul, '71
Reap, Henry, '61

EAST SMITHFIELD
Beyler, Randall E., '77
Clark, Fred B., '62
Cooper, Adelaide B., '32
Dibble, Carol F. Bailey, '58
Hesselbach, Susan R., '63
May, Michael, '77
Nichols, Gertrude French, '21
Ottaviani, Wilda B. Button, '75
Priester, Linda Caroline Erickson, '64
Raker, Miles F., '32
Raker, Sarah G. Murdock, '31
Young, Marian E. Kingsley, '28

EAST STROUDSBURG
Besuecker, Gloria Keiper, '66
Decker, Blanche P., '24
Freible, Nancy H., '57
Goodenough, June, '76
Gruitt, Alice B., '51
Hallen, Wendell A., '28
Harvey, Barbara, '60
Howell, Elizabeth A., '73
Koch, Nancy, '62
Maisen, Margaret J., '43
Martin, Candace K., '74
Morris, Rand T., '68
Perry, John D., '72
Rodgers, Janet K., '71
Treible, Nancy G. Hallett, '57
White, Dimitra G., '64
White, William J., '65

EASTON
Alfero, John R., '72
Berger, Patricia A. Soloe, '72
Betson, Margaret A., '75
Deuel, Agnes, '30
Drendall, Ethel Crosby Dimmick, '41
Garleta, Jean, '67
Gonzalez, Joseph C., '72
Grimes, Debra G. Castronova, '76
Grow, Donna Marie Luparelli, '71
Grow, Robert P., Jr., '72
Haddad, Rachel E., '71
Heil, Sandra L., '71
Jones, Anna R. Correll, '33
Kannapel, Suzann L. Weidman, '66
Letson, Sharon Louise Davies, '76
Limeberry, Catherine, '75
Marino, Michael, '69
May, Margaret B. Peifer, '28
Mekeel, Rae M., '76
Metz, Nancianne Straub, '75
Miller, Kimberly, '75
Mott, Stephen D., '56
Ochs, Terry K., '76
Picone, Terry L., '71
Playfoot, Ralph E., '39
Rafferty, Rosemary E., '77

Easton (Cont'd)
Roscioli, Diane Catherine, '76
Samson, Jamse L., '75
Sandercock, Faith R., '72
Schnauffer, Sandra Kreidler, '65
Tomkiel, Claudia D., '77
Walters, Lois J. Kruger, '68
Watters, Charles L., '72
Whalen, William F., '69
Wunderly, Cynthia R., '71
Young, Larry A., '73
Yurkewitch, Agnes D., '30

EAU CLAIRE
Hurd, Rex E., Jr., '74

EBENSBURG
Speice, Donald E., '66

EDDYSTONE
Babicki, Martin F., '74
Mower, Stephen J., '71

EDINBORO
Adair, Julie Jean Knowlton, '66
Carls, Ralph A., '60
Melhuish, Marilyn Ann, '56

EDWARDSVILLE
Benjamin, Barbaranne J. Thorik, '71
Berkenwald, Irving, '72
Billig, Robert W., '75
Celemek, Cecelia Steck, '32
Doughton, Daniel W., '72
Mahalick, Leona R. Jones, '33
Merrifield, Dave J., '76
Merrifield, Kathy M., '76
Morgan, Mary Edwards, '26
Papula, Linda E., '74
Pletnick, Gail A., '77
Rogers, Stanley J., Jr., '56
Severs, Pamela I., '70
Thomas, Dorothy E., '35

ELDRED
App, Patricia Spencer, '72
Archibald, Barbara L., '42
Casazza, Joan Slavin, '62
Downey, Russell E., '63
Fitzsimmons, Michael, '76
Gloska, Rita M., '50
Glover, Mary Beth Gold, '74
Gold, Linda D., '71
Goodman, Susan J. Leffler, '75
Hansen, Mary Lou Downey, '58
Harrington, Edward E., '59
Howell, Janet L., '73
Kahle, Laurie J. Rosenswie, '75
Kinsler, James D., '66
Leffler, Mary F., '68
Leffler, Wildamary M., '40
Miller, Lawrence R., '64
Sherry, John J., '66
Shields, Mary, '60
Shuey, Karl E., '70
Slavin, Mary E., '69
Slavin, Michele A., '69
Slavin, Nancy Carol Barron, '64
Stavisky, Sheila K. McConnell, '70
Stavisky, William D., '70
Todd, John G., Jr., '75
Todd, Pamela Irons, '75
Ward, Kathleen M. Sherry, '69
Windsor, Richard A., '75

ELIZABETH
Griffiths, Wayne R., '72

ELIZABETHTOWN
Berlin, Jeanne R., '71
Cole, Ann Telech, '64
Cole, Gerald G., '64
Costello, Judith Ann Snyder, '65
Hartman, Janice K., '69
Hornung, Carol A. Maule, '74
Hornung, Carol Maule, '74
Hornung, Don A., '72
Killian, Susan Jayne, '76
O'Connor, Patricia J., '73
Peters, Leslie K. Shugars, '65
Pyle, Joann Marie Bowman, '70
Schlappich, Hazel C. Hohl, '61

ELIZABETHVILLE
Gunderman, James E., Jr., '72
Hoover, Gregory A., '75
Laudenslager, Carol M. Hyzenski, '70
Sitlinger, Robert G., Jr., '65
Troutman, Mary M. Savage, '74
White, Barbara Susan Welker, '72
Zigner, Judy Kiehl, '64

ELKLAND
Bagline, Carol, '72
Barocco, Martha C. Jaquish, '40
Barocco, Orlando I., '30
Beisel, Raymond W., '77
Bender, Priscilla, '34
Buckbee, Daniel F., '10
Burfield, Clinton D., '65
Burfield, Jean Ann Eckman, '68
Burfield, Richard W., '68
Button, Carol D. Pease, '63
Caffo, Janet Avery, '60
Cass, Burton A., '65
Cevette, Louise Smith, '62
Cevette, Perry J., '59
Churchill, Lois V. Cox, '59
Codispoti, Ernest, '49
Cole, Lucy, '60
Coudoux, Sylvia, '76
Demidont, Andreas, '71
Demidont, Joella C. Charles, '68
Enderle, Thomas F., '66
Finelli, Zackre G., Jr., '61
Fish, Ella C., '67
Flynn, Hugh, '65
Flynn, Sheila A., '73
Gebhart, Wayne E., '76
Gee, Roger W., '70
Harer, Suzanne D. Miller, '74
Haslund, Edward J., '71
Heichel, Frances L., '70
Irwin, Leonard R., '28
Kennedy, Carol L. Evans, '66
Kennedy, Patrick A., '67
Kittner, Rita E., '75
Kyofski, Mary G., '15
Margraff, Leone B., '30
Marold, James J., '65
Martin, Dorothy Irene Warner, '48
Matis, Bruce D., '73
McDonald, Mary L., '75
McDonald, Sharon M., '62
Moore, Mary L. Dorrance, '47
Morgan, Bonnie A. Mainus
Morgan, Fred E., '66
Morgan, Roma Jean Ingerfoll, '40
Parke, Barbara B., '65
Ragline, Carol, '72
Schoonover, Nancy Giantomasi, '76
Schwarz, Michael G., '70
Seamans, Harriet McCabe, '30
Seamans, Waldo G., '31
Smith, Emily, '59
Smith, George, '58
Squier, Barbara, '75
Stagaman, Grace Ronco, '62
Streeter, Scott C., '74
Streeter, Susan I. Doleski, '73
Stuhl, Mary D., '43
Stull, David R., '72
Stull, Jane Anne Roberts, '70
Sumner, Melvin L., '70
Surina, Rose S., '36
Sykes, Angela F. Corafiore, '64
Sykes, Damon A., '63
Thurston, Lorraine M. Brass, '54
Tubbs, Wayne G., '54
Whalen, Mary V., '77
Whitehill, Gregory M., '63
Whitehill, Irma Mallory, '37
Whitling, Perry, '75
Williams, Lorensa Seeley, '21
Wood, Clark H., '22
Young, Irving, '51
Yurkewitch, Helen, '33

ELLENTON
Keschl, Dennis, '69

ELLIOTTSBURG
DeMars, Sherrill, '64
DeMoss, Sherrill Fuller, '64
Haas, Lorene I. McMillen, '50

ELLWOOD CITY
Fahringer, Craig, '77
Fahringer, Craig, '77
Kennedy, Brenda E., '76

ELYSBURG
Gittler, Elaine Phillipine, '72
Richard, Hettie E. Appel, '40
Williams, Sidney L., '56

EMIGSVILLE
Mills, Melody A., '68

EMMAUS
Binder, Gregory S., '72
DeFrain, Kimberly J., '75
Kammerer, Susan J., '75
Saylor, Peggy L., '64
Schilling, Diane Brensinger, '68
Stecker, David W., '72
Teles, L., '72
Wheeler, Mary Rachel Greiner, '38
Williams, Diane Yochum, '68
Wofsy, Craig G., '72

EMPORIUM
Ackwan, Thelma S., '23
Ailson, Genevieve S., '26
Bierly, David M., '74
Bobinko, Jeffrey J., '77
Boden, Dianne H. Hickoff, '72
Brandt, Linda F., '70
Cokely, Karol MacGeorge, '61
Damerst, Jeffrey W., '69
Grom, Mary Lou Harkleroad, '76
Houck, Jane L., '74
Kinsler, J. Timothy, '62
Kovach, Gregory R., '76
Lenio, Suzanne Ross, '76
Lenio, Thomas A., '76
Lindquist, Carl E., '41
Malize, David J., '77
Miller, Daniel E., '72
Minard, John M., '63
Olson, Genevieve S., '26
O'Malley, Sarah, '33
Pellam, Eleanor Jane Pearl, '60
Petty, Brenda J., '76
Richmond, Edward J., '28
Schroyer, Mary W., '67
Solveson, John E., '67
Troncone, Timothy A., '75
Tulis, Theresa J., '77
Zoschg, Matthew A., Jr., '68
Zoschg, Nancy L. Clark, '68

ENOLA
Deck, Karen Lynn Sivick, '73
Fake, Robert E., Jr., '74
Jones, Thomas M., '77
Lutz, Ann Marie H., '62
Maurer, Stephanie G., '72
Walter, Jeanette C., '76

EPHRATA
Althouse, Margaret J. Arnis, '50
Ballenger, Robert H., '75
Enck, John H., '35
Graham, Martha Jeanne Conner, '44
Keifer, Kathy L. Gravenor, '71
Larrick, Ann Marie Erb, '71
Schmook, Rebecca J., '75

Ephrata (Cont'd)
Swally, Robert, '43
Weit, Andrew M., '49

EQUINUNK
Brown, Barbara J. Keesler, '75
Crosby, Deborah L. Kawalko, '75

ERIE
Barney, Jacqueline D. Duval, '64
Beck, Edward L., '76
Belcher, Carole Drake, '65
Belcher, William W., '64
Campell, Charlotte, '45
Carl, Sharon E., '73
Carol, Fitch H., '57
Coryell, Janet, '75
Derrico, Gloria V. Koloski, '75
Dolan, Boyd R., '59
Durst, Nancy Sheldon, '74
Engist, Ruth H. Horn, '37
Fish, Virginia F., '43
Getz, Howard M., '67
Green, Susan, '71
Hall, Carole Fetch, '58
Hall, Clark, Jr., '57
Hontz, Nina W., '64
Hughes, Elnor, '13
Kasper, Karen Lynn Pranger, '74
Kasper, William T., '73
Kerstetter, Alice M., '74
Loesel, Michelle Cook, '69
McIntosh, Emmett L., '49
McManus, William D., '75
Miller, Beth J., '76
Miller, C. Jarrett, '57
Osborn, Grace, '62
Poly, Suzanne, '72
Seifert, Deborah J., '70
Warren, Walter, '32
Weber, Eleanor J., '48
Weigle, G. Charmaine, '51
Wolf, Paula M., '73
Zebroski, Charles J., '65
Zebroski, Elizabeth A. Jones, '65

ETTERS
Donohue, Nancy C. Pheasant, '70
Inscho, Donald J., '66
Inscho, Victoria M. Ehrhart, '68
Komernicky, Susan E. Klinger, '72
Sharretts, Cathilee G. Salberg, '71
Toothaker, James S., '64
Van Noy, Mary Faith Seeley, '64

EVANS CITY
Carlson, Charles A., '74

EVANSBURG
Machella, John B., '74
McCabe, David H., '72

EVERETT
Jones, William C., '56
Lehman, Nancy L., '65
Over, Edward N., '71

EXETER
Fischi, Sharon A., '72
Jones, Kevin A., '77
Roote, Robert T., '75

EXTON
Harris, Sara Jean LaBosh, '73
Thomas, Charles M., '73
Wells, Sally A., '75

EYNON
Dulski, Robert E., '71
Francis, Edverda Yarosheski, '69
Narvid, Gregory B., '75
Ricketts, Barbara Miles, '72
Ricketts, Roy S., '72
Smargiassi, Gene J., '71
Tomassoni, Foster D., '51
Zelno, Donna, '76

FACTORYVILLE
Aten, Irving C., '66
Aten, Ronald, '75
Bachman, George, '52
Brojack, Mary C. Swiderski, '74
Brown, Martha Challenger, '31
Casterline, Nicoletta, '71
Casterline, Stewart, '71
Colvin, Bertha C., '26
Conover, Evelyn J. Zick, '67
Derr, Betty Brenneman, '24
Dixon, Gertrude M., '54
Dlecker, Elizabeth B., '24
Gumaer, Leah F., '15
Hartman, Louise S., '37
Hayduk, Deborah A., '74
Kenia, Francis A., '74
Kobeski, Leonard J., '51
Mansfield, Pearl Hartman, '34
Owens, Bertha Crisman, '26
Reid, Doris, '25
Ronchi, Richard L., '69
Rosengrant, Ella, '29
Salva, Donna L. Ronchi, '72
Sherwood, Dorothy M. Kraemer, '35
Shultz, Dyson P., '61
Spencer, Bessie E., '13
Trauger, Warren, '70
Vanauken, Marian, '31
Walton, Harry G., '17
Williams, Mary C., '77

FAIRFIELD
Wenschhof, Nancy Lee Kime, '65

FAIRLESS HILLS
Brunermer, Jeffrey L., '74
Daubert, Clara G., '60
Vannauker, Barry L., '57
Vannauker, Marvine F. Thomas, '57

FAIRVIEW
Linkoski, Joseph T., '57
Weigel, Douglas W., '52
Weigel, G. Charmaine Loveland, '51

FALLS
Heise, Vicky L., '74
Kresge, Beatrice I. Ayers, '26
Mantione, Ross, '33

FALLS CREEK
Wiser, Kenneth A., '68

FARRELL
Crowder, Alberta, '59

FAYETTEVILLE
Bartmess, Jean A. Knepp, '61
Thierwechter, Neda A. Kreider, '55

FEASTERVILLE
Ayling, George W., '72
Billingham, Lynn B., '65
Bryan, Dennis N., '72
Justice, Walter A., '75
Lafel, Gail D., '77
Scialdone, Loretta, '69
Tafel, Gail D., '77

FERN GLEN
Hoats, Robert D., '74

FINLEYVILLE
Fetchkan, John G., '64

FLEETWOOD
Adams, Teresa L., '72
Bailey, Lois A. Moyer, '75
Chmielewski, Alice R. Skrabak, '63
Dietrich, Ruth, '50
Leinbach, Nancy L., '75
Lendacki, Pauline Levengood, '48
Rounsville, Lois K., '49
Schlier, Denise A. Reinert, '76
Sell, Sarah A. Trautman, '65

FLEMING
McKinney, Stephen E., '74

FLEMINGTON
Brungard, Gary H., '72
Caimi, Florentino J., '64
Peters, Margaret B., '26

FOGELSVILLE
Cope, Marjorie A. Bjork, '52

FOLCROFT
Baumert, Kenneth A., '75

FOLSOM
Badin, Edward F., '65
Kubasko, Dennis S., '65

FORD CITY
Ceccoli, Daniel R., '60

FORD CLIFF
Lockhart, Ruth E., '70

FOREST CITY
Churchill, Eleanor Ross, '42
Croutharmel, Karen, '71
Franceski, Kathleen M., '71
Franceski, Pamela M., '76
Gardner, Arlene B. Churnicky, '52
Janicelli, Rachel, '29
Jannicelli, Elizabeth H., '19
Jones, Lois M., '20
Prince, Donald, '54

FORKSVILLE
Bedford, Mark, '20
Beinlich, Doris B., '75
Berry, Esther Burgess, '31
Burgess, Zeta, '33
Kast, Zeta Whiteley, '33
Norton, Grace M., '30
Norton, Lois M., '39
Shaffer, Judith B., '62
Snyder, Elizabeth E., '30
Vanbarriger, Kathryn Gilbert, '32

FORTY FORT
Brooks, Margie, '22
Cancellari, James, '74
Cancellari, Michael, '68
Charney, Patrick J., '64
Desiderio, Elizabeth, '26
Ehrhart, Margaret, '34
Evans, Gordon J., '57
Gerber, Laura, '70
Goode, Naomi Gallup, '25
Gwilliam, Laura G., '70
Hayes, Margaret Evans, '33
Hincken, Linda B., '75
Kotch, Andrew J., '74
Lieb, Robert, '52
Maloney, Thelma Fulton, '75
Mante, Elva A., '70
Morris, Erma T., '33
Peters, Sharon D., '77
Phillips, Frank, '71
Planitzer, Erica L., '67
Pretulak, David Michael, '73
Roberts, Gordon, '72
Rundle, Linda, '71
Wilski, Christopher J., '76

FOUNTAINVILLE
Gerberich, Phyllis A., '76
McKay, Sally G. Minnich, '69
McKay, William B., '69

FRACKVILLE
Cooper, John, '75
Guldin, George W., '51
Haloskie, Julie A., '68
Malinchock, Peter, '67
Schimpf, Edith G. McGaffic, '70
Sublusky, Diane Mary, '74
Zigmund, Barbara, '69

FRANKLIN
Frederick, Marilyn K. Mitchell, '74
Middlemiss, Carroll Maley, '74
Shuffstall, Jane D., '64

FREDERICKSBURG
Bomberger, Kathryn E. Kulikosky, '69
Manbeck, Barbara A., '67

Fredericksburg (Cont'd)
Shilling, Margaret E. Muth, '44

FREDONIA
Drew, Cheryl Ann James, '69

FREEBURG
Seibert, Rose R., '65

FREEDOM
Blum, Diana L., '73
Karowski, Robert A., '74
Mase, Phyllis, '62

FREELAND
Ackerman, Judith Ann Person, '76
Adomshick, Kathleen M. Kraponick, '72
Adomshick, Lawrence J., '73
Andrea, Sr. Mary, '20
Mattavi, Rose A., '76
Miller, Robert D., '75
Mitchell, David J., '76

FREEPORT
Manitzas, Meredith W., '56

FRIENDSVILLE
Conboy, Mary E., '57
Hickey, Barbara Griffin, '67
Kocak, Joyce Arlene Burman, '69
Logne, Catherine O., '43
Moran, Mary Coleman, '54
Ritz, Susan Brunner, '70

FT. WASHINGTON
Cross, James V., '72
Judd, Fredric G., '51
Judd, Margaret J. Fray, '53

FULLERTON
Hartzell, Natalie S., '67

FURLONG
Bingler, Susan L. Kentopp, '72
Whytosek, Leon J., '64

GAINES
Bonniger, Sara V. Ripley, '29
Brown, Nellie Champney, '30
Butler, Mary Catherine Prouty, '52
Kern, Eleanor Smith, '32
Prouty, Margaret Fuller, '27
Rachiele, Patricia L. Parker, '72

GALETON
Albee, Carmen B., '32
Allen, Lillian E. Granger, '31
Brown, Leonard, '57
Carson, Russell W., '74
Chalmers, Ruth Vivian Yahn, '63
Conable, Joy-Caryl, '77
Crippen, Laura S., '33
Deiseroth, Mary, '30
Delseroth, Mary E., '30
Donaldson, Vivian Ruth Fischler, '13
Duell, Florence E., '74
Eggler, Lael C. Fontanella, '68
Folk, Lyle E., '62
Fowler, John A., '72
Fowler, Ruth Zundel, '38
Frederick, Judith L., '73
Green, Angela Marie Altieri, '71
Grimes, Gladys Breunig, '23
Harris, Basil E., '43
Harris, Gloria B. Rauch, '44
Hinman, David F., '72
Karhan, Leonore, '27
Koeppel, Richard, '66
Koeppel, Sandra L. James, '64
Kreisler, Gary W., '60
Landon, Louisa S., '31
Lazorchak, Barbara, '74
Lounsbury, Elizabeth Ann Holland, '61
Lounsbury, Floyd A., '59
Lush, Grace M., '19
Macensky, Esther W. Fowler, '29
Madsen, Mae H., '62
Martin, Gertrude Wetmore, '13
McConaghay, Jeanne L. Brown, '39
McInroy, Stephen, '35
Pagano, Susan K. Moore, '66
Perry, Darlene K. Earle, '72
Perry, Robert A., '77
Perry, Robert A., '77
Prouty, Alice E. Mundy, '62
Reith, Donald A., '73
Salvadge, Gay A. Evans, '74
Schott, James W., '57
Sirianni, Frances, '28
Smail, Nancy Schaeffer, '77
Smith, S. Louise, '41
Straley, Thelma, '22
Tate, Helen E., '30
Thompson, Karen Bishop, '65
Thompson, Richard H., '66
Watson, Wilhelmina Dezling, '41
Welfling, Hugh S., '66
Yahn, Ruth, '37
Yilek, Ruth Antoinette Succowich, '62
Yonkin, Linda L. Douglas, '76

GALILEE
Brown, Edna R. Tewksbury, '35

GALLITZIN
Klayko, Elaine Hamilton, '71
Klayko, George, '70

GAP
Kerick, John B., '74
Remley, Lynne A., '74

GARDNERS
Phillips, Virginia A. Bailey, '74

GARRETT
Vought, Shirley Ann Basehore, '72

GENESEE
Briggs, Marguerite Perry, '71
Briggs, William H., '34
Burrell, Lola I. Gibson, '33
Daily, Gertrude Card, '30
Davis, Darrell E., '49
Furman, Rachel Brundage, '28
Gilliland, Martha M., '74
Hancock, Mary L., '67
Howe, Esther M., '26
Johnson, Dorothy T., '25
Nelson, Mary H., '37
Osborne, Terry B., '75
Smoker, Kristine Gooch, '69

GERMANTOWN
Yates, Robert E., '65

GETTYSBURG
Barrows, Ella Mahalia Selleck, '09
Botterbusch, Duane A., '74
Botterbusch, Karen L. Smith, '74
Heltibridle, Dr. Mary
Hess, Elinor Rockwell, '36
Hill, Sharon A. Nimtz, '68
Keeney, Lorena D. Small, '72
Luquette, Mary J., '77
McCabe, Paul, '59
McDonnell, Nesa J., '76
Meinhart, S. John, '72
Partchey, Kenneth C., '57
Patterson, Frances Mulford, '34
Roberts, Vivian S., '72
Smith, Pauline A., '71
Spatz, Stephen S., '72
Trapani, Donna Lee, '72

GIBSON
Bartkus, Marijane W., '71
Whitney, William P., '69

GIBSONIA
Georgic, Joseph R., '72
Georgic, Victoria Lynn King, '72
Glennon, Albert J., '67
Kennedy, James, '69
Rodriguez, Kim C., '76

GIFFORD
Niver, Hester Geer, '30

GILBERT
Dorshimer, Amy Lareda Connolly, '34
Herfurth, Susan E. Brong, '69

GILBERTSVILLE
Fizz, Sharon Hodgkins, '68
Huth, Randall F., '68
Maser, Linda A., '77
Moser, Linda A., '77
Sabrick, Carolyn, '71

GILLETT
Atwater, Ruth D., '28
Baker, Bessie Criss, '43
Balmer, Laura M. Lindquist, '75
Chase, Nellie W., '61
Congdon, Leone Pellor, '26
Curren, Esther F., '43
Golden, Mary E., '56
Grace, Eleanor Sargeant, '27
Harkness, Donald, '72
Hodder, Constance Ann Wojcik, '68
Kelley, Velma W., '28
Kulago, Diane Shirley Cleveland, '71
Kulago, Leonard J., '70
Leonard, Anna B. Russell, '68
Lewis, Harriet K., '28
MacRonald, William E., '62
McClelland, Casper S., '28
McClelland, Matilda, '30
Roy, Joan E. Bottcher, '63
Tuton, Edmund, '29
Tuton, Virginia, '31
Updyke, Clara B., '23
Ward, Bessie E. Keir, '27
Warters, Anna Genevieve, '20
Wood, Susan L., '71

GIRARD
Garloff, Samuel, '69
Morehouse, Nancy, '56
Shauberger, Sally J., '71

GIRARDVILLE
Yesalavage, Elizabeth Roberts, '59

GLEN CAMPBELL
Cessna, June Phyllis Wack, '63

GLEN LYON
Dzialdowski, Anna J., '26
Forgach, Patricia N., '58
Hoss, Paul, '68
Kovaleski, Alexander, '22
Kovalich, Dale A., '72
Makarczyk, Dennis C., '73
Makarczyk, Jeanne L. Schemery, '72
Meshinski, Joann, '70
Mitros, Marilyn Ann, '72
Wilkes, Joseph J., '68

GLEN MILLS
Close, Reuben H., '36
McKittrick, Joan L., '72

GLEN ROCK
Herbst, Doris, '69
Steger, Annette J. Lanuti, '71
Steger, Karl L., '70
Wells, Elwood O., '43

GLENSHAW
Kossbiel, Gail E. Maranoski, '72

GLENSIDE
Bendiksen, Eirik, '77
Meinke, John C., '73
Pogar, Elmore E., '32

Glenside (Cont'd)
Raysor, Darrell O., '68

GORDON
Calhoun, Diane E. Morgan, '73
Calhoun, Mark S., '73

GOULDSBORO
Eilenberger, Mildred, '31
Ellenberger, Mildred, '31
Learn, Hannah G. Jones, '34

GRAMPIAN
Nelson, Elsie, '36

GRAND VALLEY
Morton, David C., '75

GRANTVILLE
English, Dale, '72
English, Sylvia J. Inscho, '72
Espenshade, Roberta, '67

GRANVILLE SUMMIT
Denkenberger, Joan Ann Parry, '72
Foust, Ellen Judson, '58
Haflett, Mary G., '66
Leonard, Ruth W., '16
Martin, Dorothy Saxton, '21
Shedden, Elizabeth E. Hassen, '66
Shedden, Mary L., '74

GRATZ
Reed, Lee E., '69

GREAT BEND
Brassard, N. Irene Tompkins, '50
Decker, Gary L., '73
DeLarco, Bonnie Leonard, '76
Depew, Linda, '72
Dobrosieki, Rose, '59
Schroeder, Jayne E., '67
Stanton, Larry E., '65
Tomeo, Joseph, '67

GREEN PARK
Trostle, Lenore F. Morrow, '36

GREENCASTLE
Kessler, Joseph C., '69
Kirk, Carol Aumiller, '70
Thomas, Joanne Greenly, '60

GREENSBURG
Faulds, Ruth A., '74
Fausey, Sherrill Elaine Blankenbehler, '70
Neuin, Nancy Jean, '73
Taylor, Diana Jean Zell, '69
Zanazanian, Deborah June, '75

GREENVILLE
Gerdy, James A., '77
Maruca, Martha L. Mann, '66
Maruca, Theodore B., '68
Nurnberger, Carol, '71
Stegkamper, John P., '73
Terry, Mark D., '77
Vann, Judy D. Janos, '76

GROVE CITY
Barron, David H., '77
Miller, Goldine V. Betts, '28
Smith, Mildred V., '21
Snyder, Mrs. Douglas
Snyder, Mary Ann Metzler, '69
Stutz, Theresa Joann Filer, '74

GWYNEDD
Schulz, Helen D., '16

HADLEY
Dudek, Dennis M., '71
Dudek, Joan E. McCarl, '71

HALIFAX
Batzel, Jane Scott Umberger, '69
Campbell, Paulette L. A. Enders, '73
Donahue, Bonita M. (Bonnie) Engle, '68
Donahue, Jerry D., '70
Lebedin, Steven B., '70
Motter, Richard A., '61
Reese, Sheila M. Scheidler, '72
Rummel, Patsy L., '74
Straw, Deah, '68
Straw, Wendy D., '74
Whitteker, Joanne L. Winans, '62

HALLSTEAD
Arnold, Patricia Jane Stockholm, '71
Battisti, John A., Jr., '74
Dapp, Linda S., '64
Darrow, Gladys Ann Cullings, '28
Demer, Dorothy M., '29
Llewellyn, William, Jr., '60
Meagley, Helen Hinkley, '29
Miner, Eleanor C., '50
Perkins, William, '47
Seely, Mary F., '60
Shaw, Dorothy Wallace, '34
Stone, Florence Edna Utter, '27
Tanner, Florence I. Tettit, '31
Tanner, Rebecca J., '72
Thomas, John S., '72
Tuttle, Rosemary, '73
Vincent, Mildred Louise Moore, '34
Wilber, Esther Burley, '30
Wilber, Mabel H., '28
Williams, Janice P., '74
Williams, William, '67
Zelkonitz, Joan Marie Bourke, '66
Zurn, Vickie Carde Hobbs, '73

HAMBURG
Angstadt, Brian M., '77
Bamberger, Kathryn K., '69
Frantz, Kay Louise Bryner, '65
Snyder, Helen L. Shelhamer, '70
Taylor, Norman E., '70

HANOVER
Arnold, David W., '76
Bauman, Alice Drake, '35
Burke, Carl, '67
Chase, Michael A., '69
Daron, Janis Louise Hornberger, '72
Dodge, Theodore J., '71
Ehrhart, Sheila M. Becker, '75
Elliott, Gladys, '22
Frace, Beverly J. Shay, '73
Frace, Lance V., '72
Harvey, Pamelia DeWitt, '60
Keiter, Arlene Rothermel, '46
Koening, Elizabeth B., '17
Quashnoc, Anne Marie Frederick, '72
Quashnoc, John J., '70
Schimmell, Margret Ann (Peggy), '75
Schloyer, Ronald A., '63
Shaw, Pam D., '61
Shue, George B., '68
Smith, Naomi J., '65
Steffen, Gary L., '74
Steffen, Karen L. Mutchler, '74
Stevens, Elmer S., '41
Timcheck, John S., '74
Troxell, Debra L. Albright, '74

HARBORCREEK
Mealeys, Gail K., '57

HARFORD
Booth, Myra Tomkins, '22
Colley, Terry, '68
Grant, Myra T., '22
Peage, Barbara L. West, '39
Pease, Barbara W., '39
Robbins, Bernice R. Potter, '24

HARLEIGH
Knies, Joyce A. Neauman, '70

HARLEYSVILLE
Depew, Richard E., '67
Hartsough, JoAnne Cannon, '74
Rice, Wanda K. Skinner, '64

HARRISBURG
Adams, Kevin P., '77
Allen, Ronald R., '76
Allsup, C. Michael, '74
Baldwin, Mary, '28
Ballard, Brent L., '72
Ballard, Paula M. Mikolajczyk, '74
Baum, Deanna J., '72
Baum, Jeffrey W., '73
Beck, John S., '63
Becker, Marilyn, '62
Bekelja, Patricia Bartosh, '64
Benjamin, Neil F., '76
Berry, Marie A. Salony, '69
Berry, Robert G., '69
Beyer, George R., '58
Bichler, Ruth C. Williams, '18
Birth, Marian Ruth Kostenbauder, '51
Bolton, Joann P., '74
Bosworth, Jean M. Willson, '45
Boyer, Daniel, '68
Brandt, Barbara L., '64
Brandt, Cynthia M., '77
Bratz, Martha J., '26
Button, Yvonne K., '64
Calhoun, Karen L., '71
Caruso, Mary Suzanne Tomlinson, '76
Cassell, Carolyn S. Cottom, '71
Cassell, Thomas M., '71
Cassell, William J., '76
Cauffnew, Alta F., '31
Cowden, Carol A. Hinkle, '74
Cowden, Robert A., '74
DeLeo, Amelia Cerchie, '58
Deliberty, Linda J., '74
Dietrich, Patti L., '77
Dietz, John M., '76
Dileo, Amelia C., '58
Dimmick, Bruce B., '49
Disanto, Anthony E., '75
Elliott, Barbara J. Bomgardner, '71
Elliott, Raymond N., '64
English, Louise Goodall, '39
English, Wayne R., '22
Erdman, Ellen D. Crowl, '69
Esworthy, Donna P., '61
Feather-Schlegel, Margaret N., '65
Frankford, Kyle W., '73
Frommell, Anna E. Bottiglier, '70
Getty, Mary Jo, '69
Gill, Linda L. Minkowich, '72
Gilmore, Ruth, '38
Griffith, Sally Ann Gruver, '72
Harpster, Robin L., '77
Hartzell, Linda Louise Frable, '74
Hartzell, Terry L., '75
Haughwout, Diane S. Winston, '67
Hendrickson, Susan J., '77
Henry, Michele E. Hershey, '70
Herd, Helen Althea Penno, '64
Hertz, John J., '31
Hess, Adeline Layaou, '52
High, Patricia Ann Quinlan, '76
Hitchcock, Judy, '70
Hoachlander, Cynthia Anne Flowers, '75
Hockenberger, Mary L., '77
Houck, Janet, '68
Houck, Robert W., '73
Isele, Dorothy Gwinn, '33
Isele, John C., '32

Harrisburg (Cont'd)
Jackett, Mary L. Milota, '29
Kiely, John, '61
Kline, David A., '75
Kline, Donna Lee Mader, '76
Kline, Thomas K., '76
Klock, Mildred I., '27
Knerr, Suzanne M. Plut, '69
Krill, Theodore S., '74
Kunkle, Eileen Claire Agnew, '67
Larson, Ellen K. McInroy, '28
Lee, Lewis B., '62
Lee, Linda G. Dix, '61
Luciano, Kathleen M. Ridgeway, '74
Lynch, David P., '73
Lytz, Kathleen, '68
Maitilasso, Donna B., '65
McVey, Samuel C., '66
Miller, C. Richard, '64
Miller, Cora M., '31
Miller, Richard W., '74
Miner, Eileen R., '75
Mitchem, Robert F., Jr., '73
Mitchem, Sue E. Neff, '73
Murphy, Dennis J., '72
Neilson, William J., '69
O'Donnell, Joseph E., '49
Otzel, Susan E., '70
Palmer, Patricia A., '73
Perry, C. Trent, '72
Perry, Nancy E., '72
Phillips, Cheryl, '69
Piehota, Deborah S. Edwards, '75
Pizzoli, Donna L. Adams, '73
Poluka, Dennis M., '74
Poole, Patrick S., '73
Popadick, Michael, '32
Rabold, Mindy, '76
Reese, Denise Mae Hitz, '73
Reese, Kenneth J., '73
Robinson, Raymond, '13
Rogers, Cathy A. Gipe, '71
Rogers, James E., '71
Rome, Richard S., '67
Saladin, Judith N., '73
Salvadia, Cynthia Ann Angelo, '73
Saxton, Ada Mae Frailey, '53
Saxton, Wayne E., '52
Shakespeare, David E., '76
Shawley, Greg, '74
Sheesley, Ross, '39
Sherin, Ralph J., Jr., '75
Sipe, Kathy A. Koenig, '74
Smith, Cherry E., '74
Snyder, Boyd D., '74
Sourbeer, Harold E., '76
Strailey, Donna, '70
Swenson, Amelia M., '26
Terry, Jonathan, '68
Vos, Roberta G., '34
Wagner, Janice F., '77
Wanich, Marilyn R. Hyde, '72
Wanich, Thomas D., '72
Way, Susan Ann Sohn, '73
Webb, Kathleen E., '75
Weis, Jamella Hall, '70
Weis, Dr. John H., '70
Wertz, Donald W., '67
Westlake, Diane, '67
White, Richard S., Jr., '70
Woodard, Donna Lee Bailey, '74
Woodell, Betty Ann Noll, '74
Woodyard, Deborah G., '76

HARRISON VALLEY
Beach, Rhoda W., '74
Bump, Leona M., '27
Bump, Mildred E., '27
Burrell, Freda M. Thompson, '40
Judd, Wilma E. Lewis, '48
Kibbe, Leonard I., '70
Kibbe, Melva, '74
Peffer, Marilyn A. Walter, '73
Sailer, Maude, '12
Sherman, Jeanne Snyder, '71
Stevens, Bessie, '14

HARTSVILLE
Slight, Sara C., '33

HARVEYS LAKE
Huey, Bertha M., '22
McCawley, Joyce S., '67
Montross, Linda Grey, '63
Nerozzi, Leo, '67
Nieman, Louisa D., '27
Ohlman, Louise, '30
Price, David, '31
Steele, Mark P., '75

HATBORO
Alden, Marjorie C., '27
Alden, Russell, '27
Bartle, Carmen Milliren, '26
Clayton, Mabel C., '34
Fox, James K., '76
Frezza, Emanuela, '57
McClure, James, '50
Morse, Beatrice Mary Wood, '30
Renner, Fern Lorraine Bricker, '50
Snyder, Austin I., '62
Snyder, Jean Laughner, '62
Van Istendal, Danalle M. Mills, '71

HATFIELD
Carlin, Albert C., Jr., '72
Stannard, Natalie Decker, '12
Valentine, Jo Ann, '67
Yates, J. Scott, '75
Yates, Lynn Prentiss, '75

HAVERTOWN
Beaston, Joanne G., '71
Giangiulio, Margaret, '70
Pfleegor, Pamela, '76
Way, Ruth A., '76
Wilson, Mary J., '30
Wolfe, Jacqueline L., '62

HAWLEY
Bates, Jeannette L., '66
Doughtery, Catherine J. McHale, '72
Ehrhardt, Alice Ferris, '53
Gries, Sharon E., '75
Hannes, John G., '76
Hayden, Charles P., '72
Hinkle, Brian J., '70
Jennings, Donna Bennett, '70
Kurtz, Pamela S., '77
Long, Kay B., '74
Miller, Ernest F., '11
Schmidt, Elizabeth Marie, '47
Tether, Kathy, '74
Veersman, Clementine, '18
Watson, Joseph R., '63

HAZLETON
Bass, Anna K. Davis, '41
Bayer, Michael R., '76
Blyler, Joyce A., '63
Bugda, Ted A., '75
Chandler, Carmen J., '70
DeCusatis, Lynda Ann, '73
Diluzio, Carrole A., '73
Fallabel, Rocco G., '72
Gabriel, Anthony P., '73
Goldstein, Hal S., '76
Henzely, Ruth A., '76
Hudock, Kathleen M., '74
Jacobs, Linda, '77
Keller, Francis, '62
Lambert, Doris E. Itter, '28
McNelis, William J., '72
Poncheri, Linda M., '74
Ross, Morris J., '72
Sando, Ernest, '72
Scatton, Michael A., '74
Snyder, Margaret Rita O'Malia, '29
Stepanik, Mark J., '76
Streisel, Alan G., '77
Tarone, Columbina, '72
Tarone, James M., '71
Tempest, Richard, '72
Valleri, Mary Theresa, '72
Wendel, Louise B., '64
Yannarell, Patricia, '73
Zola, Jean Anne Hanzely, '71

HEGINS
Bair, Sally J., '74
Deiter, Michael L., '76
Helper, Eva, '28
Kimmel, Ed, '65
Rubendall, Linda L., '71

HELLAM
Prince, Alma, '47

HELLERTOWN
Belcak, John Paul, Jr., '74
Buckno, Terrence R., '68
Geiger, Janis M., '73
Lechner, Thomas A., '77
McKellin, Robert S., '76
Pagats, Lucille, '76
Thomas, David I., '74
Tjiattas, Cheryl L., '77
Tjiattas, Cheryl L., '77
Warmkessel, Glenn L., '55

HERNDON
Hoover, Kenneth L., '66
Potrzebowski, Ambrose C., '64
Silvick, Charles, '53
Silvick, Shirley Conrad, '53
Troutman, Sharon E., '63
Wolfe, Carolyn Y., '67

HERSHEY
Cooper, Joann Mae Hoffman, '59
Doll, Christine V., '73
Hilborn, Eleanor, '29
Japak, Nancy M. Hawk, '70
Measley, Tony L., '73
Nivison, Helen, '29
Schelhorn, Robert J., '65
Wright, Carol, '61

HICKORY
Rolin, Paul A., '63

HIGH SPIRE
Golka, Marianne L., '75

HILLSGROVE
Rinker, Helen Louise Drebert, '51

HOLLAND
Holeton, Nancy S. Stephany, '59

HOLLIDAYSBURG
Bickel, Katheryn Suzette, '73
Lauver, Robert F., '40
Weitzel, Diane Garman, '70
Wenzel, Sally Lou Bardine, '75

HOLLSOPPLE
Lehman, Karen M., '71

HOMER CITY
Swentosky, Anthony G., '76

HOMESTEAD
Strong, Dorotha G., '24

HONESDALE
Beers, Bonnie F., '70
Benedict, Emeline M. Thomas, '21
Bentley, Grace A. Kreitner, '21
Bisland, Mary Ann, '65
Borden, Hugh, '51
Bourke, James, '72
Brussells, Mignon R. Crockenberg, '31
Bryant, Elizabeth J., '71
Decker, Daniel C., '76
Doherty, Gary L., '74
Doherty, Pamela A. Kiess, '75
Dulay, Richard M., '72
Ettinger, Beverly B., '66
Flamish, Frank, Jr., '70
Hanlan, Grace, '12
Herrman, Jeannette R., '41
Keller, Allen P., '68
Keller, Mary Lou, '67
Kerber, Clara M. Keller, '26
Knaz, Eleanor Yvonne Nash, '47
Kohler, Mildred M., '30
Lathrop, Robert D., '74
Lathrop, Shirley Marie Heller, '74
Lintner, Richard, '69
Martin, Sandra M., '70
Miller, Steve G., '74

Honesdale (Cont'd)
Mitchell, Barry L., '74
Perry, Peggy Edsall, '68
Prati, Patricia M., '73
Rodda, Bobbie Tagle, '73
Santiso, Thomas M., '47
Scull, Sandi S., '75
Smith, Sue Ann, '69
Sonner, Marie A. Wolf, '73
Spoor, Leroy N., '62
Spry, Leslie, '13
Stark, Jessie, '28
Stephens, Everett H., '13
Stephens, Mary, '23
Tagle, Barbara R., '73
Thomas, Evelyn Halstead, '28
Thornton, LaVerne A., '49
Tighe, Stephen E., '71
Turner, Dorothy Jean Seipp, '43
Willow, James J., '72
Yale, Marion, '30

HONEY BROOK
Hiltebeitel, Joy C. Henssler, '72

HOP BOTTOM
Corbin, Lois Tiffany, '37
Corbin, Louise E., '66
Rivenburg, Russell R., '32
Sanguskas, Anneta B., '48

HOPEWELL
Diehl, Karen S., '71

HOPWOOD
Martin, Ted, '71
Tomko, Carol E. White, '71

HORSHAM
Jesberg, Ruth A., '70
Slezak, Daniel R., '75

HOUSTON
Smith, Keith A., '77

HOUTZDALE
Peck, Charles C., '70
Peck, Eleanor M., '66
Peck, Gregory A., '72
Vroman, Kenneth M., '74

HOWARD
Bailey, Harry F., '31
Bierly, William M., '73
Gardner, David L., '76

HUDSON
Donaghue, Thomas F., '69
Novak, Lois S., '49

HUGHESVILLE
Aderhold, Susan M., '74
Ashkar, Lois E. Weir, '36
Ashkar, Mary H., '36
Buck, Lucille Ann Ferrell, '68
Catalano, Eleanor, '58
Elser, Michael K., '70
Fague, Edith, '30
Flack, Mary M., '77
Gedeon, Helen K., '44
Harman, Inez B. Taylor, '33
Houseknecht, Arthur H., '34
Houseknecht, Medellna N. Sensinger, '35
Morgan, Becky R. Rossdaker, '77
Morgan, Gary R., '77
Nace, Helen E. Snyder, '61
Ritter, James R., '48
Shelinski, Robert Anthony, '73
Swartz, Carolyn Hazel Starks, '65
Wilkinson, Lena Kipp, '64
Willis, Regina F., '45

HUMMELS WHARF
Bollinger, Kenneth A., '74

HUMMELSTOWN
Arndt, Douglas C., '76
Bockwell, B. A., '16
Collier, Kathleen Cynthia (Cindy) Doll, '69
Collier, Ronald L., '69
Condran, Kenneth W., '75
Fahnestock, Darlene Laudenslager, '68
Green, Thomas R., '69
Griffith, Joan Henninger, '55
Griffith, Robert W., '53
Koons, Deborah L., '72
Thomas, Kate E., '10
Witmer, Shirley Ann Werner, '59

HUNLOCK CREEK
Hill, James F., '72
Hudzik, Walter G., '72
Woolsey, Linda, '60

HUNTINGDON
Aikey, Sarah H., '27
Berlin, Janet M. Fetter, '69
Dunlap, David G., '64
Dunlap, Dixie D., '71
Holsinger, Dennis P., '73
Lilly, Nancy J., '72
Simpson, Edward M., '64
Williams, Herbert S., '38

HUNTINGDON VALLEY
Pawlowski, Rocco A., '77
Soldo, Marilyn A., '72

HUNTINGTON MILLS
Sudol, Thomas J., '68

HYDE
Schmaus, Barbara Renfro, '72
Schmaus, Larry E., '72

INDIANA
Adamson, Susan J., '71
Bergman, Betty, '44
Clepper, Kay I., '66
Evans, Ken W., '71
Finn, Edward, '18
Harrison, Patricia Ann Middleton, '75
Norman, William J., '17
Perfetti, Susan L. Landon, '74
Stilwell, Eleanor Seely, '56
Stilwell, Merle E., '56
Stuby, Carolyn V., '74
Sutton, Delphine M., '67
Warren, Diane M., '72
Woodard, Lenora J. Saxton, '58
Woodard, Melvin R., '58

IRVONA
Whittingham, Robert, '76

IRWIN
Hunt, Rose C., '28
Jaronieski, Marlene J., '72
Orazi, Carl D., '74
Shade, Juanita D., '71
Smith, J. Louise, '61

JACKSON
Hurlburt, Diana Haynes, '70
Lewis, Robert E., '40

JACOBUS
Guise, Connie Mae, '76

JAMES CREEK
Fouse, Susan W., '65
Long, Jack M., '47
Long, Jeanne E. Farrar, '43

JEANNETTE
Marrissey, Cheryl C., '68
Morrissey, Cheryl A. Candee, '68
Warren, Wayne A., '64

JEFFERSON
Jonas, Sue Ann, '76

JENKINTOWN
McAndrews, Michael T., '63
Plunkett, John J., '74
Wolfe, Josephine Brace, '36

JERMYN
Caporelli, Linda L., '75
Davis, Ruth Utter, '20
Edwards, Elva M., '35
Edwards, Kathryn Louise Pizer, '30
Giles, Verna, '30
Johnson, Howard, '32
Krisa, John, '68
Krisa, Mary Ann, '68
Loveless, Vivian K., '18
Nafus, Patricia A., '71
Osnick, Edward P., '72
Petorak, John, '72
Telep, Rose Bodwak, '33
Thomas, Alice Leota Pfoor, '24

JEROME
Lesneski, Francis, '55

JERSEY MILLS
Stradley, Alice Louise Moore, '30

JERSEY SHORE
Arduini, Ruth Izer, '47
Basford, Bessie H. Ward, '17
Courtney, Phyllis, '52
Cramer, Florence Lehman, '56
Egan, Rosanna Theresa Bloomster, '30
Hollick, Dawn M., '64
Jameson, Beverly R., '70
Keller, Christina L. Black, '67
Mann, Martha Bailey, '30
Powell, Ellen S., '48
Richardson, George F., '73
Shotts, Lucille G. Manley, '26
Sipe, Sharon Lee Gladfelter, '74
Slegal, Angelyn K., '71
Spencer, Ellen P., '52
Stowell, Kathy A., '73
Sundberg, Arnold B., '49
Sundberg, Eleanor Kneiss, '48
Thomas, Joanne M. Helminiak, '72
Tira, Beverly S., '67
Waite, Hilma, '29
Williamson, Eleanora Fisher, '26
Write, Hilma M. Missimer, '29

JESSUP
Camoni, Denise R., '73
Fagan, Anne, '34
Fiorucci, Patricia A., '71
Hubal, Irene D. Hiznay, '30
Kuchak, Anne Pirhalla, '33
Lahey, Stephen F., '70
Ligi, Anthony V., '76
Loftus, Viola, '18
Maiolatesi, Roland J., '70
McAndrew, Nora M., '21
Menichetti, Lebro J., '71
Monley, Mildred, '30
O'Connor, Rose, '25
Pellis, Anita, '74
Pickard, Gerald R., '72
Reap, Mary, '31
Rosetti, Fred R., '70
Slivka, Margaret, '39.
Taramelli, Frances Mary Whitiak, '70
Ubaldini, Donald E., '68
Zeller, Beverly Sadavage, '72

JIM THORPE
Herman, Donald J., '76
Leiby, Deborah S., '76
Mead, David C., '75
Oliver, Ruth A. Kneiss, '66
Shaughnessy, Thomas J., '72

JOHNSONBURG
Heckendorn, Edna, '32
Kerr, John L., '77
King, George A., '74
Lawrence, Clarice, '33
Manno, Karen J., '76
Monaghan, Chester A., '73
Monaghan, Maureen Zilcosky, '73
Muroski, Bernice M., '72
Oszustowicz, Colleen Coyle, '76
Oszustowicz, John C., '74
Shull, Jayne E., '68
Snook, Franklin E., '63

JOHNSTOWN
Baumgardner, Gary L., '74
Brush, Jennie C., '53
Buechley, Mary, '19
Caputo, Anthony J., '68
Deamer, George S., '66

Johnstown (Cont'd)
Eberling, Sharon J., '74
Edwards, Jane L., '77
Gertz, Linda Thomas, '72
Harvey, Alice V. Pond, '20
Havens, Frederick, '27
Hayland, June F., '31
Hershberger, Mildred, '11
Hoyland, June F. Felix, '31
Huntington, C. Porter, '26
Kimmell, Marilyn E., '75
McClelland, Marilyn A. Siska, '74
McClelland, Walter J., '74
Meehan, Steve K., '74
Mowery, Edward R., '76
Palumbo, Mrs. Virgil, '69
Petro, Dr. J. Jerome, '70
Shustrick, James F., '74
Skowrom, Kimberly A. Irons, '71
Skowron, Gregory J., '73
Skowron, Kim Irons, '71
Truscello, Kathleen A. Lacue, '72
Truscello, Richard F., '72
Wainwright, Patricia, '66

JONESTOWN
Bird, Janet M. Fetherbay, '72
Bird, Paul W., '67
Longbothum, Shirley T., '64
Otto, Frederick S., '70
Otto, Kathryn L. Hopkins, '72

KANE
Anderson, F. Kathylene Mosier, '60
Bender, William, '50
Blackmore, Marian Youmans, '26
Boschert, Rodney N., '76
Carson, Carol Mae Keneske, '53
Colwell, Clyde, '69
Coudriet, Celeste M., '70
Dobson, Jill A., '76
Hanson, Lois K. Port, '43
Kroah, Mildred Monagan, '32
Magnuson, Kristin L., '75
Marcinizyn, Elizabeth J. (Betsey), '76
McKechney, Leon, '30
Miller, Helen M. Minkler, '29
Miller, Paul R., '29
Stehman, Christina, '67
Wenslow, James, '56

KARTHAUS
Hunt, Mary E. Adams, '75

KEATING SUMMIT
Harrier, Harold W., '77
Pearsall, Harold, '09
Zimmer, Mildred, '23

KEMPTON
Maciag, Stephanie A. Winton, '74
Meitzler, Edward, '71

KENNERDELL
McDowell, Helen B. Swartz, '31

KENNETT SQUARE
Carey, Beth, '31
Censurato, Frances D., '74
Hannahs, Ann Strickland, '42
McGonigal, Alice Annette Decker, '35
Ogurcak, Margaret G. Walton, '61
Ogurcak, Thomas L., '62

KERSEY
Kronenwetter, Kristine J. Pease, '71

KIMBERTON
Clark, Eleanor J. Missimer, '47

KING OF PRUSSIA
Betz, Carol Ann, '68
Digiacomo, Nancy J., '74
DiGiambattista, Ken F., '75
Elysse, Frank M., '74
Frank, Elysse M., '74
Ken, Susan, '75
Kent, Susan, '75
McKeon, James F., '75
Saylor, David J., '73
Simpson, Diane, '76
Smith, Diane, '71

KINGLSEY
Beeman, Suzanne E., '70

KINGSLEY
Benning, Marian Stearns, '15
Borove, Kathleen S. Burdick, '70
Cooley, Harry H., '41
Davis, Lucille, '27
Davis, Mary S., '31
Fox, Fawn E., '75
Granger, Shirley A., '74
Hoal, Leonard M., '70
MacNamara, Gladys, '15
Maltby, Mildred Aldrich, '21
Oakley, Chauncey, '30
Reeman, Suzzanne E., '70
Stearns, Lena G., '08
Teddick, Madlyn, '69
Tewksbury, Brenda, '33
Tiffinay, Alberta, '30

KINGSTON
Agnew, Barbara L. Morris, '72
Ainsworth, Dorothy Marshall, '33
Berryman, Diana J., '70
Breslin, Elizabeth, '32
Bryden, Mae I., '20
Converse, Ruth Jean Hall, '16
Cook, Apuline M., '33
Corgan, Mary, '22
Daley, Margaret Conlon, '13
Davies, Iona, '29
Doughton, Eleanor Rees, '39
Duhoski, Conrad J., '72
Evanchick, Jane L. Petroski, '74
Evans, Ethel E., '24
Evans, Gary W., '72
Evans, Hayden W., '66
Flynn, Grace R., '26
France, Bessie K., '27
Gimber, Agnes L. McHale, '28
Gordon, Gregory E., '22
Gregory, Gordon, '22
Heath, Susan G. Saturn, '77
Heath, Warren E., '77
Hilsher, James E., '74
Housley, Lois M. Harrison, '39
Keefer, Erma Thompson, '33
Kerschner, Muriel, '19
Klevinski, Carl E., '74
Kopec, Robert J., '73
Lenkowski, Robert M., '77
McCarthy, Helen Gertrude, '25
McCue, Mary C., '77
McCue, Mary C., '77
Moore, Martha A. June, '29
Moreck, Margaret Ann Morgan, '71
Parfitt, Lida T., '60
Pointek, Ronald J., '71
Pointek, Sally Peterson, '71
Ransavage, Paul, '68
Rinkenberger, Marjorie, '21
Roat, Lola J., '16
Ryan, Maureen A., '71
Schaefer, Alfhild I. Parson, '26
Schramm, Alexandria Ann Sitkowski, '73
Schvon, Helene A., '74
Shafer, Christina, '68
Travis, Dorothy S., '22
Trotzski, Theodosia F., '27
Weinberg, Florence R., '40
Whitesell, Edna S., '22
Wills, Raymond Francis, '72
Yakus, Frank J., Sr., '40
Zierowicz, Mary Ann, '70

KINTNERSVILLE
Melhuish, Charles D., '67
Melhuish, Janice E. Burman, '68

KITTANNING
Blackwell, James G., '63
Kellrer, Janet L. Whipkey, '75

KLINGERSTOWN
Wiest, Elaine L., '67

KNOX
Lawton, Edgar L., '48

KNOXVILLE
Ames, Glenn C. W., '64
Bartoo, Doris Margaret Bixby, '35
Bartoo, Glenn K., '34
Berdanier, C. Reese, '23
Broadbent, Maude, '28
Brown, Hazel E., '30
Bush, Lois E. Francis, '59
Bush, Lola Sherwood, '28
Cunningham, Beverly J., '64
Cunningham, Patricia, '60
Dearman, Catherine M., '61
Doan, John L., '76
Doan, Winifred Snyder, '64
Draucker, Esther M. Edgcomb, '31
Eaton, Jeffrey E., '77
Gardner, James E., '54
Gigee, Janet L., '73
Gurnsey, Diane E., '74
Harding, Joan E. Parker, '76
Howe, Elizabeth L. Caffo, '54
Huzey, Frederick T., '67
Lawrenson, Carl F., '71
Leathers, Naoma Ruth Wood, '44
Leathers, Rhonda S., '76
Lewis, Iva Shelley, '24
Lugg, H. Elaine Carlson, '51
Mainus, Margaret Young, '34
McClaren, Richard J., '52
Moinus, Margaret Y., '34
Pratt, Helen Seeley, '52
Rexford, Eloise K., '67
Schaver, Grace H. Harper, '66
Schoonover, Lillian B., '39
Simonetti, Joan Spiegel, '57
Stuart, F. Kay Staples, '73
Swimley, Margaret O. Ellsworth, '20
Swimley, Margery Aylesworth, '20
Swimley, Walter W., '21
Warren, Arthur, '34
Waterman, Edith, '34
Waterman, Grace Kleese, '34
Young, Hazel, '28

KREAMER
Fetzko, Jean M. Washeleski, '69
Wolfe, Jack R., '72

KULPMONT
Bubnis, Andrew V., '70
Pecaitis, Francis William, '56
Stello, Anthony F., '72
Stello, Joseph, '73

KUNKLETOWN
Hoffman, Suzanne Louise Trapani, '69

KUTZTOWN
Lawfer, Nancy Jeanne Becker, '51

KYLERTOWN
Williams, Irene Pearce, '30

LACEYVILLE
Adams, Anthony W., '75
Adams, Joyce, '68
Bennett, Florence Marie Beckman, '25
Bennett, Glenn F., '37
Brotzman, Marjorie LaFrance, '36
Brotzman, Nancy Elaine Luke, '72
Clapper, Vera M. La France, '26
Gray, Alice M. Beaumont, '31

Laceyville (Cont'd)
Heller, Gertrude L., '24
Jennings, Anne, '62
Johnson, Elizabeth, '30
LaFrance, Mildred, '23
Lang, Margaret B., '31
Mauselle, Esther, '25
Mench, Judith S., '72
Muench, Judith Salsman, '72
Preston, Janet I Driscoll, '75
Repsher, Amy Whipple, '28
Robinson, Mildred Sterling, '37
Salsman, Andrea L., '70
Salsman, Ronald V., '72
Shaw, Rachel Ethel Downs, '42
Sterling, Andrea S., '70
Underwood, Anna Mae Trowbridge, '48
Whipple, Ellen Ruth, '74
Whitney, Donna M., '74

LACKAWAXEN
Drescher, Gertrude H., '33

LAHASKA
John, Florence Mohn Butler, '34

LAKE ARIEL
Albright, Carol A. Ray, '73
Benjamin, LeRoy J., '70
Black, Nancy A., '68
Courtright, Dawn Kathleen Hannes, '72
Davis, Edna B., '14
Goff, Patricia A., '70
Goss, Patricia G. Turouski, '66
Hreha, Agnes C., '22
Kolb, Lorraine, '69
Martarano, JoAnn Catherine Yanni, '73
Prati, Louis, '72
Psati, Patricia M., '73
Queipo, Linda Kathleen Minich, '66
Rinaldi, Patricia E. Sarry, '72
Rutkowski, Barbara Ann Alunni, '72
Spangenberg, Fanny L. Van Dervoort, '32
Ward, Helen Chumard, '58

LAKE WINOLA
Dunbar, Alonzo B., '31
Dunbar, Carolyn Welliver, '31
Koza, Richard J., '68

LAKEVILLE
Halsey, Sandra L., '68

LAKEWOOD
Evanitsky, Alex, Jr., '69
Howell, Mable, '34
Simpson, Larry A., '70

LAMAR
Sente, Kay M., '74

LANCASTER
Boyden, Grace A., '72
Bruce, Gerald G., '65
Bruce, Sandra Kirk Paschall, '65
Cassel, Mary S., '51
Celia, Josette, '77
Delong, Melissa, '74
Duncheskie, Francis R., '69
Ely, Jane C., '71
Evans, Ruth Anne Irons, '69
Frain, Donna L., '72
Furtmire, Ann, '38
Hacker, Richard J., '74
Hall, Sara Helen Wasley, '42
Hayek, William G., '74
Heemer, Donald K., '74
Hertz, Barbara E., '75
Hollingshead, Linda J., '76
Hymes, Jane E., '65
Jeutter, Sharon S., '65
Kasambira, Mercy M., '76
Kitch, Anita Emmanuel, '56
Kreider, Florence B., '33
Lang, Debra W., '74
Lang, Reggie G., '72
Loercher, Elizabeth Stambaugh, '68
McKeever, Jug T., '62
Nellis, Jane E., '71
O'Shea, Sally Joan, '73
Pinkerton, Kathleen L., '74
Rarig, Jean A. Steinman, '72
Rende, Thomas A., '77
Rineer, Pat Newton, '54
Rosman, Ned M., '70
Ross, Deborah L., '77
Sargent, Janet B., '72
Schoonover, Allan R., '72
Scicchitano, Ann L., '77
Selby, Jo-Ann M. Mills, '74
Spicknell, Terry J., '70
Tawney, Faith E. Reese, '74
Twardzik, Colleen O., '72
Twitmore, Ann B., '38
Walker, C. Thomas, '64
Watson, Kay B., '71
Wendt, Debra S., '74
Willet, Robert, '67
Wilson, Deborah S., '70
Witmer, Jean P., '17
Zaiac, Patricia I. John, '74
Zaiac, Paul N., '73

LANDENBERG
Grumbine, Sue Ann Clark, '57
Judd, Mary P., '64

LANESBORO
Keyes, Ina G. Bagley, '36
Merk, Ruth A., '37
Robson, Harriet Lucille Hough, '38
Wheeler, Jeanette, '34

LANGHORNE
King, Patricia A., '75
Lee, Linda M., '70
McCune, Janice L. Ford, '48
Nye, Sharon Gaye, '72
Piento, Mary Ann, '73
Pletcher, Annie C., '74
Shaffer, Anna G., '64
Silvestri, Frances Ann, '74
Thomas, Jean M., '70
Townsend, Dorothy H., '51
Van Sciver, John C., '63
Van Sciver, Mary L. Proof, '63
Walter, Raymond J., '74

LANSDALE
Arnold, Olga R., '35
Bobb, Beth Anne, '76
Cooley, Deborah R., '67
Cooley, Ronald J., '67
Dickert, Kathryn L., '74
Fearn, Caroline C., '63
Fox, Mary Beth, '74
Hrebicik, Joseph M. (Bear), '75
Kelly, Beryl, '61
Kelly, Catherine, '61
Kuritz, Eileen F. Finn, '42
Landis, Patricia Yashinski, '75
Renninger, Janice, '68
Scott, Barbara, '74
Smith, James R., '73
Sotak, Susan J. Robinson, '75
Steiner, Darlene F. Palmer, '74
Steiner, James E., '75
Townsend, Karl L., '53
Truscott, Raymond, '17

LANSDOWNE
Armstrong, Donna B., '62
Burk, Elsie E., '15
Ferguson, George T., Jr., '73
Ferguson, Rosemary Marino, '73
Maynard, John W., '33
Morgan, William H., '75
Smeck, Dorothy E., '67
Sticklin, Elizabeth, '38

LANSE
Nelson, Linda W., '77

LANSFORD
Chodur, John, '74
Scapura, Janet E., '71
Sharpe, Bernard J., '76
Sharpe, Lynn Zenzel, '77

LANSING
Bement, Louise E. Pier, '54

LAPORTE
Andrews, Douglas, '68
Dietrich, Patti L., '77
Edwards, Willard C., '65
Graham, Althea B. Brelsford, '31
Houseknecht, Matilda T. (Tillie) Koslosky, '50
Shultz, David W., '68
Worthington, Donald L., '33
Worthington, Kathleen Ann Stoyko, '71
Worthington, Larry E., '71

LARKSVILLE
Mihalka, Marion Parashac, '63
Strish, Rae Ann Ritz, '72

LATROBE
Ringrose, Fred A., '29

LATTIMER MINES
Liott, Robert T., '72

LAURELDALE
Gobek, Susan K., '71
Gobek, Susan K., '71
Godek, Susan M. Kutz, '71
Lengel, Harriet I., '77
Sandel, William P., '65
Sunderman, Peter P., '74
Sunderman, Susan Loucks, '73

LAVELLE
Reiner, Donna E., '75

LAVEROCK
Carr, Melanie, '73

LAWRENCEVILLE
Allen, Sheila Simpson, '72
Allen, William D., '67
Baker, James D., '77
Berry, Bethany L., '76
Berry, Debra K., '77
Bravo, Guy L., Sr., '33
Butla, Adeliene J. Stage, '34
Deats, Deborah Paris, '74
Deats, Michael C., '77
Dimmick, Agnes A., '16
Dobbins, Margaret J., '64
Doud, Fern, '21
Doud, Margaretta V. Utter, '28
Eaton, Kathryn A. Hallen, '26
Friends, Marion, '25
Greenwalt, Edith I., '16
Guilds, Kathryn Harrison, '33
Harrison, Evelena W., '33
Howe, Toletha, '68
Hughes, Bruce D., '67
Jaynes, Emma Y. Young, '70
King, Bruce A., '77
Knight, Irene M. Friends, '30
Kreiger, Mary G., '31
Krieger, Mary Frances Guiles, '31
Linder, Millie Joann Healey, '63
Linder, William H., II, '64
Losey, Jean Miller
Loveless, Celia Hughes, '20
Loveless, Donald R., '27
Lovell, Connie Elaine Short, '65
Merritt, Elizabeth P., '19
Miller, Raymond E., Jr., '77
Moore, Patricia Ann, '72
Orr, Donna W., '67
Parker, Jean Marie Sterling, '55
Quackenbush, Marion M. Mitchell, '36
Quackenbush, Col. Robert O., '37
Smith, Velma, '25
Stoddard, Mary H., '23
Wynkoop, Paul C., '75
Wynkoop, Sylvia K. Kelts, '76

LE RAYSVILLE
Alderson, Lois E. Eastman, '61

Le Raysville (Cont'd)
Brink, Marian J. Watson, '52
Burlington, Patricia Jones, '65
Carr, Betty Eileen Baker, '43
Chaffee, Beatrice Gorham, '16
Coleman, Loretta R. Briggs, '47
Davis, James J., '62
Davis, Mary, '42
Devine, Gerard P., '71
DeVine, Nancy J. Duda, '74
Hutchinson, Edna D., '23
Lacroix, Daris E., '64
Whitehead, Carl A., '64

LEBANON
Bainbridge, Susan M. Arnold, '71
Boeshore, Margaret M., '74
Brown, Arlene Reedy, '42
Clements, Sara B., '38
Connor, Diane Kirby, '54
Deck, Cecilia A. (Celie) Sullivan, '57
Farnwalt, Lydia R., '30
Finkbiner, Mary E., '77
Fornwalt, Lydia E. Rogers, '30
Fuhrman, Gwendolyn Sue Eargle, '75
Grace, Dorman J., '21
Hardenstine, Bonita L., '71
Heilman, Melanie F., '76
Horst, Virginia Ann, '74
Klingler, Sandra Kay Lentz, '70
Kotay, Michael R., '72
Malone, Donna P. Marinkov, '66
Miller, Dianne K. Hughes, '72
Miller, Esther H., '42
Miller, Paula A. Miller, '69
Miller, William H., '68
Phillips, Natalie J. White, '75
Phillips, Robert J., '75
Reinard, Carol J., '64
Schwartz, Samuel, '62
Sherk, Marc V., '67
Snitger, Caroleanne Barnhart, '76
Snitger, David R., '76
Stutzman, Daniel M., '74
Stutzman, Janet E. Shwed, '76
Stutzman, Lamar L., '66
Thompson, Frances Every, '36
Wallinger, Mary Ann Carlson, '73
Willet, Kenneth H., '64

LECK KILL
Snyder, Larry R., '72

LEECHBURG
Klingensmith, Susan, '76
Podolinsky, Thomas M., '73
Tira, Richard, '68
Verbena, Albert, '68

LEESPORT
Franklin, Candace May Snyder, '69
Phillips, Beverly A., '66

LEHIGHTON
Beisel, Wanda S. Solt, '70
Bowman, Patricia, '74
Dahlberg, Lois, '72
Fedor, Joann L. Myers, '77
Fedor, Richard A., '76
Forys, Clare J. Kresge, '71
Frey, Gordon L., '75
Fruhnheiser, Debra A. Schmalzel, '77
Grande, Cynthia A. Darkes, '76
Harleman, Dale A., '76
Hawk, Pamela A. Graver, '70
Hontz, Timothy P., '76
Housley, Barbara L., '70
Kokindak, Sandra R., '69
Kuehner, Carol E., '62
Kush, Alan, '70
Kush, Madelyn W., '68
Leffler, Kenneth J., '77
Mertz, Ruth Carolynn Moyer, '71
Rice, Anna Gerber, '34
Seiwell, Darryl L., '70
Smith, Linnea D. Olson, '59
Smith, Paul R., '59

LEHMAN
Tough, Linda L., '77

LEMONT
Hagan, Kathryn Mary, '73
Haldman, Martha S. Sverduk, '33

LEMOYNE
Loudenslager, Michael, '73
McCurdy, Gertrude L. Aumick, '30
McCurdy, Howard E., '33
Neumyer, William E., '70
Reichard, Elizabeth Anne, '75

LENHARTSVILLE
Adams, Faye A. Meck, '74

LEOLA
Gernert, Lee H., '65

LEVITTOWN
Bittenbender, Joyce Elaine, '69
Bogos, Beverly F., '76
Bowers, Donald C., '75
Brookes, Emily P. Reed, '65
Callaghan, Lawrence C., '53
Campbell, Sylvia, '66
Collett, Ann E., '77
Crispell, Albert J., '37
Crozier, Sharon D., '67
Deal, Ronald A., '68
Docalovich, Mary C., '73
Foley, Thelma Smith, '25
Fravel, Kenneth D., '67
Genova, Angela M., '68
Harer, Deborah A., '74
Hill, Mary S.
Hoffman, Frank, '69
Hoffman, Gary J., '76
Horvat, John, '66
Irons, Dennis E., '73
Irons, Jacquea Robacker
Johnson, K. Anita Turner, '50
Johnson, Lloyd A., '50
Jones, Diane C., '72
Kolb, John, '69
Kutz, Thomas M., '66
Leavens, Robert J., '66
Lyons, Kathryn M. Hines, '34
Magrosky, Patricia L., '74
McAloon, Patricia McCune, '74
Olewine, Linda G., '72
Ralph, Victoria A., '77
Raykovitz, Stanley, '53
Reckus, John F., '51
Reckus, Lydia K., '50
Reed, Jean H., '52
Romanko, Paula M., '76
Rossi, Mary A., '69
Ruckel, Barry I., '68
Russell, James P., '71
Russell, Susan B., '72
Saunders, Avis U., '36
School, Ed, '70
Smith, Lillian W., '67
Smith, Pamela K., '76
Stettler, Judith Ilene Mellinger, '69
Stettler, William R., '68
Thompson, Kathleen M., '76
Zamerovsky, Leona Stankiewicz, '73

LEWIS RUN
Gates, Michael, '69
Musolino, Janet L. Taylor, '74
Shields, James E., '68
Shields, Jean Ann Hochstetler, '68

LEWISBERRY
Stewart, Daivd S., '75
Terry, James A., '62

LEWISBURG
Allen, Robert J., '74
Baylor, Barbara A. Alspach, '67
Beckhorn, Gary W., '74
Borden, Audrey C., '50
Brann, Carol A. Himmelreich, '60
Brann, Paul W., '60
Burger, Sandra S., '71
Chatterton, Gladys M. Dann, '33
Chatterton, Irving T., Jr., '57
Costanzo, Kenneth, '73
Doebler, George W., '72
Geiser, Carl J., '23
Geiser, Lillian A. Krotzer, '24
Goff, Timothy A., '75
Gresh, H. Ruth, '70
Harkins, Mrs. Francis R., '77
Harpster, Linda Ruth Smith, '75
Hart, Joyce M. Neimond, '76
Hertzog, John B., Jr., '63
Hudak, Joyce S., '71
Huntington, Blanche S. Bartoo, '07
Keister, Ethelmae Diem, '42
Koop, Mary S., '43
Laird, Robert S., '72
Lebda, Judy Ann Trutt, '68
Mabus, Jeanne L., '70
Patschke, Judith M., '76
Reigle, Dennis J., '76
Samchuck, Dianna L., '74
Savering, James F., '73
Schobert, Ens. Fred K., '76
Schweinsberg, Joanne, '69
Stahl, Karen A. Ritter, '74
Swank, Patricia A., '74
Wheeler, Thomas, '67
Will, Susan B. Vought, '74
Yerger, Bonnie, '74

LEWISTOWN
Bailey, James A., '75
Bailor, George, '71
Berkey, Jane Marie Banik, '74
Bowman, Robert W., '49
Burdick, Carla A., '75
Derbyshire, Louise, '75
Fetterman, Lamar, '68
Galbraith, Frank M., II, '70
Goss, Willis L., Jr., '76
Hayes, Debra K. Harmon, '72
Kauffman, Barbara J. Snyder, '50
Kodish, Margaret L., '77
Martin, George R., '72
McMinn, Constance Ruth Goss (Connie), '75
McMinn, Kirk W., '75
Metzger, James E., '77
Metzger, James E., '77
Metzger, Stephen A., '74
Phillips, Lynn, '65
Picketts, Michael J., '74
Porpotage, Mary Lou M., '72
Pupo, James J., '76
Shull, Janet Gail Williams, '75
Shull, Robert A., '75
Thompson, Lynn A., '70
Weimer, David H., '73
White, Robin H., '74

LIBERTY
Alexander, Rose M., '67
Black, Leonard L., '71
Castle, Robert B., '51
DeCoursey, Karen B., '71
Forer, Helen M., '31
Hebe, Erma S., '32
Holcomb, Betty Lee Mitstifer, '72
Huffman, Susan M., '72
Kimble, B. Margaret Brion, '30
Kreger, Faye M. Mitspifer, '68
Kreger, Jacqueline A., '73
Kreger, James L., '75
Mackiewicz, Raymond, '67
Maneral, Leda M., '13
Marvin, Edward B., '35
Miller, Ruth E. Heyd, '20
Norman, Dorothy W., '32
Norman, Marilyn, '56
Norman, Ruth J., '72
Pequignot, Jane Kreger, '72

Liberty (Cont'd)
Repard, Gladys B., '32
Reppard, Berea L. Cleveland, '32
Sawyer, Leah K., '42
Schanbacher, Anna Elizabeth Doughton, '32
Schanbacher, Jane E., '74
Schmouder, Leona S., '71
Smith, Ruth, '13
Watkins, Arthur E., '63
Watkins, Candace I. Larson, '67
Wetherbee, Linda B., '72
Whiting, Charles, '71
Winter, Ethel M., '32
Wirth, Robert D., '66
Zeafla, Bernice L. Farnham, '57

LIBRARY
Farmer, Gary W., '74
Farmer, Joan A. Daube, '74

LIGONIER
Haberlen, Helen Youmans, '35

LILLY
Pysher, Barbara Ketchessin, '72
Salony, Timothy, '68

LINDEN
Bowersox, Robert P., '53
Griffith, Jane E., '75
Harbach, J. Dawn Harer, '57
Harer, Jacque D., '57
Marinucci, Lydia A., '76
Marinucci, Mark, '74
Metsger, Louise S., '40
Metzger, Louise Mae Smith, '59
Nestarick, Carol B., '67
Nevel, Candace Susan, '74
Pfeiffer, Beth A., '76

LINE LEXINGTON
Scott, Kathleen M., '71

LITITZ
Cochran, David L., '70
Edgerton, John D., '58
Fraley, Kathleen L., '75
Gibble, Wilma, '71
Glessner, Vesta Lorraine Fiddler, '47
Hetrick, Patricia L., '75
Kendig, Douglas F., '72
Myers, Deborah C., '75
Reigle, David L., '76
Reigle, Deborah A. Kiehl, '76
Riley, Victor D., '73
Ritter, Carla Rineer, '72
Ritter, Dennis H., '73
Smith, J. Harlo, '66
Smith, Kathleen R. McCallie, '66
Smith, Mary Ann Gilhooley, '60
Sukenik, John K., '63
Watson, Ann B. Bonberger, '71
Wentzel, Anna Maria Schneider, '70
Wiley, Deborah W., '73
Zellner, Christine Jaquish, '54

LITTLE MARSH
Balch, Ethel I. Swimleg, '32
Moser, Carrie P., '16
Seiz, Dorothy Sinnanytr, '72
Turner, Patricia A., '65
Wright, Ruth Alice Brott, '65

LITTLE MEADOWS
Evans, Susan H., '64
Murphy, Theresa M., '77

LITTLESTOWN
Mackley, Stephanye Yealy, '73
Sheely, Virginia Orndorff, '42
Shorb, Robert D., '76
Zepp, Larry W., '76

LIVERPOOL
Hoffman, Linda L., '71
Stahl, Glenda M. Deckard, '72

LLEWELLYN
Zimmerman, Martha, '37

LOCK HAVEN
Arnone, Jayne Lynn Garman, '71
Baird, Helen E. Sharpe, '35
Brendel, Betty A. Chappell, '72
Bryant, Dennis G., '68
Feerrar, Neil K., '73
Hoffman, Marion G. Glossner, '56
Kodish, Eleanor Jean Jones, '47
Kodish, Ray A., '49
Lantz, Louis, '58
MacGregor, Vaughn, '69
Morley, Edwin J., '60
Myers, Marceau C., '54
Nelson, Edna, '67
Perry, Irving L., '66
Ramm, Janet Louise Crist, '47
Rodish, Eleanor J., '47
Waltz, Joseph E., '73
Windsor, Carol A., '70

LOCKPORT
Bowser, Alden E., '40

LOGANTON
Kersitter, Jo Ann, '75

LOPEZ
Brown, Frances Tuttle, '35

LOYSBURG
Ritchey, Philip J., '75

LOYSVILLE
Long, Joyce Marie Garman, '71

LUDLOW
Hills, Lucille, '28
Wenstran, Beulah S., '09

LUZERNE
Baltruchitis, Edward R., '67
Reynolds, Ford A., '36
Saia, Michael, '69
Yakus, Frank J., Jr., '78

LYKENS
Catalano, Cataldo, '58
Kute, John E., '75
Reed, Daniel, '72
Rowe, Susanne L., '69
Savage, Nancy J. Roloson, '75
Savage, Patrick J., '75
Wiest, Gerald F., '73
Wingert, William, '47

MACUNGIE
Acker, Frank L., '74
Bayton, Kathryn R., '76
Lieberman, Linda Lee Geist, '67
Reinwert, Nancy E., '69
Richards, Sharon Lee Paris, '62
Schultz, Christine, '73

MADERA
Kinsley, Elizabeth L., '55

MAHAFFEY
Shuss, Kathryn C., '72

MAHANOY CITY
Christ, Eleanor Alice Ramage, '48
Klatka, Karen A., '74
Yackabonis, William J., '74

MAHANOY PLANE
Naspinsky, Carol A., '74

MAINESBURG
Avery, Paulena Shepard Smith, '23
Cook, Chesta M. Filer, '72
Farr, Joan, '72
French, Elizabeth Fern Morse, '72
French, Robert P., '72
Hall, Paulena S., '23
Jackson, Mary L. Reynolds, '74
Morgenstern, Lucille M. Waltman, '68
Reilly, William J., '72
Rusk, Catherine M. Royer, '73
Seymour, R. Duane, '57
Seymour, Stanley, '33
Slater, Gary W., '73
Strange, Annabel K., '26
Thomas, Mabel J., '43
Tice, Dora Elizabeth Chilson, '68

MALVERN
Huff, Judith E., '74
Janes, Susan C., '72
Samworth, Luisiana Giangiulio, '68
Tiffany, Gary B., '63

MANCHESTER
Contino, Betty L., '61
Tesno, Claire, '56

MANHEIM
Hymes, Judith I., '63
Loecher, Elizabeth S., '68
Slaugh, Corby D., '75
Smoker, Brooke E., '76
Stabley, Linda S., '76

MANSFIELD
Alexander, George M., '75
Allen, Doris M. Smith, '39
Allen, Ernestine S., '42
Allinger, William H., '29
Apgar, Kathryn Scheeley, '30
Apgar, Keith W., '23
Aylesworth, Theodore R., '36
Aylesworth, Wilda L. (Billie) Hubbard, '34
Bailey, Chester P., '35
Baker, Mary J. Emmick, '71
Baldo, Philip, Jr., '75
Baltzer, John R., '75
Banks, Carol B. Bailey, '41
Barcley, Diane E. Paone, '77
Barden, Brenda J. Clark, '76
Barden, Brian D., '76
Barden, Hazel, '30
Barden, Marion Bocknewch, '42
Barden, Mary MacBlane, '26
Barnas, Eileen, '72
Barrett, Martin J., Jr., '50
Barron, Janice Crittenden, '56
Bastian, Martha A. Bogaczyk, '66
Baynes, Audrey Griffiths, '42
Baynes, John H., '40
Beach, Gregory A., '77
Beach, Joyce, '36
Beck, V. Lavelle Rhoades, '72
Bell, Dennis D., '76
Benson, Donald H., '30
Benson, Esther, '31
Benson, Linda S., '77
Berresford, Joan S. Kell, '69
Berresford, William J., '69
Besanceney, R. Erdene Inscho, '37
Besanceney, Theodore R., '33
Blesh, Mary Lou, '77
Bluhm, Elizabeth Steuart, '58
Bluhu, George P., '66
Bodenschatz, Rick J., '72
Booth, Patricia Lee Wilson, '67
Boucher, Evelyn F. Howe, '20
Bower, John E., '69
Bower, Sandra A. Snader, '62
Boyanowski, Beverly, '66
Boyanowski, Ronald, '64
Bozzo, Marianne Seefeldt, '69
Bozzo, Paul M., '71
Brace, Eben C., '40
Brace, Lettie Austin, '38
Brace, Mary A. Michael, '40

Mansfield (Cont'd)
Bradshaw, Pauline S., '47
Bradshaw, William, '49
Bragg, Vicky S., '74
Bregel, Dawn S., '70
Brennan, Philip M., '51
Brodrick, Merrill S., '31
Brooks, Hazel G., '19
Brucklacher, Barry L., '70
Buck, Lenora B., '68
Budnovitch, Nancy, '73
Burke, Catherine Jannette Hewitt, '32
Burleigh, Helen Slingerland, '71
Burley, Doris Sue, '64
Butler, David L., '71
Caciola, Mary, '67
Cady, Diane Marie Hufnagel, '62
Calkins, Anne Garrison, '67
Calkins, Patricia E. Fenstermacher, '68
Case, Elsie W., '26
Chase, Elsie W., '26
Chilson, Agnes S., '18
Clark, Bonnie K., '74
Clark, Jon K., '74
Clarke, Vilma D., '75
Cleveland, Hazel W. Clemens, '15
Cleveland, Hilda, '30
Coffey, Richard A., '77
Cole, Cynthia S. De Filippo, '70
Colegrove, Anna Belle Loveland, '38
Conniff, May E., '76
Cook, Linda, '71
Coole, Judith S. McCoy, '63
Cooper, Barbara Ann Page, '63
Cornett, Edward, '63
Cornett, Patricia J., '65
Cornwell, Christine J., '35
Coryell, David, '75
Costello, Ronald E., '76
Cox, Reginald, '77
Crippen, Alan R., '69
Crittenden, Tom F., '72
Cuneo, Betty Elaine Hughes, '47
Cunningham, Hazel J., '18
Cunningham, Marie Dann, '40
Daly, Joseph P., '75
Dard, Bruce A., '68
Davis, Carolyn, '59
Davis, Fred C., '55
Davis, Mary Ettie Treat, '32
Decker, Arlene, '24
Degenaro, Christine B., '76
Depallo, Michael P., '76
Deuel, Arlene Hitchcock, '32
Deuel, George, '32
Dickerson, Mariam E. Eastman, '43
Dickerson, Orville, '48
Doud, Delbert A., '64
Doud, Marilyn L. Putnam, '64
Doud, Norma Carwin, '28
Dougherty, James R., '77
Dunbar, Steve A., '75
Dunkleberger, Linda Ann Straw, '72
Dunn, Steven N., '75
Edgerton, James E., '72
Edgerton, Mary R., '61
Ellsworth, Thomas M., '70
Erie, Elizabeth A. Whitman, '75
Evans, Clarice Stilwell, '47
Evans, Leslie D., '49
Fahsbender, Thomas F., '76
Farr, Edward B., '74
Farrell, Linda Jean Seymour, '60
Farrell, Ronald C., '60
Farrer, Marieta, '74
Fenstermacher, M. M., '38
Fiamingo, Anthony D., '73
Fish, Frank E., '51
Fish, Harry G., '19
Fish, Joyce N. Ingerick, '19
Fish, Ronald R., '69
Fontana, Rebecca D., '63
Foreman, Joyce Harpster, '53
Fox, Diane Houseweart, '77
Francis, Stephen, '68
Fravel, William S., '57
Gabrielson, Meriam Carpenter, '46
Gamble, David E., '74
Garrison, K. Benedict, '50
Garrison, Merle F., '24
Garrison, Sue W., '71
Garside, Charlotte L. Wade, '56
Gaskill, Elizabeth L., '73
Gehret, Genine Ann, '75
Gelatt, John R., '72
Gibson, Caroline Anne Blee, '75
Gleckler, Marion E., '21
Goodrich, Lee Messinger, '73
Goodwin, Robert M., '67
Graver, Keith G., '70
Graver, Sylvia Dee Bachman, '72
Green, Samuel A., '77
Greene, Samuel A., '77
Grigsby, Mildred L., '16
Grimm, Dellabell, '72
Harkness, Gregory L., '75
Harman, Robert, '76
Harris, Agnes Marie Chamberlain, '29
Harris, H. Louise Palmer, '30
Harris, Louis, '65
Heaps, Stan O., '76
Heinrich, Louise Canfield, '28
Henninger, Marie M., '66
Henninger, Robert J., '67
Herman, Doreen M., '77
Herman, William, '77
Higley, Celia M. Cleveland, '28
Hoban, Kathleen M., '76
Holly, Carole A., '77
Holton, Kim E., '74
Hoover, Larry, '71
Hosfeld, Lorna R., '77
Howe, Jean Marie Buck, '44
Howe, Richard A., '49
Howe, Thomas L., '75
Hoyt, Eleanor F., '77
Hubbard, Lawrence D., '30
Hubbard, Louise H., '33
Hufnagel, Helen A. Rogan, '61
Hufnagel, James J., '63
Hughes, E. Faustina Bernauer, '23
Husted, Benjamin F., '47
Husted, Melinda S., '74
Johns, Wilbur W., '28
Johnston, Thomas E., '65
Jones, Fay B., '71
Jones, Kathy L., '75
Jones, Larry, '58
Jones, Ninita Stilwell, '60
Jupenlaz, Elsie, '25
Jupenlaz, Fred A., '31
Jupenlaz, Gertrude, '33
Kameroski, Peter M., '76
Kantz, Elinor Jeanne Payne, '67
Kaufman, Andrew B., '76
Keeney, Elizabeth S., '68
Kelley, Erma, '31
Kelly, Francis J., '29
Kelly, Lucile Mae Palmer, '26
Kjelgaard, Alfred E., '50
Klineyoung, Karen A., '75
Kocher, Barbara A. Linton, '69
Kohut, David, '68
Kohut, Donna L. Forrest, '68
Kovich, Ruth Hutchison, '61
Kuhl, Elizabeth Lea (Betsy) Brace, '69
Kulick, Andrew J., '70
Lang, Joyce M., '74
Leach, Dana C., '75
Leidy, Brian D., '72
Leonard, Inez, '08
Levanowitz, Linda B., '67
Lloyd, S. Manford, '28
Lowe, Gary R., '70
Lukasewicz, S. J., '72
Lunn, Kathryn L. Jones, '36
Lunn, Leon E., '36
Lutes, Ferris J., '33
Lynch, Susan W., '64
Maine, Lura C., '17
Mallison, Drusilla A. Hoffman, '68
Manganaro, Barbara A., '72
Mardula, Rose Marie, '75
Marsh, Jack H., '33
Marsh, Ruth M. Hughes, '41
Marvin, Kimble G., '16
Massara, Joseph, '77
Maul, Cecile Florence Sweet, '22
McClure, E. Lucille Mitchell, '30
McConnell, Barbara Bailey, '64
McConnell, Elizabeth Youngkin Beach, '24
McDonald, Michael J., '76
McElwain, Patrice, '77
Mc Millen, J. Paul, '69
McMillen, Margaret H., '38
McNett, Paula J. Stopper, '73
Michaels, Dorothy J., '50
Milks, Mary H., '29
Miller, Arthur W., '74
Miller, Diana L., '74
Miller, Kenneth B., '77
Miller, Warren L., '28
Mitcheltree, Francine, '73
Mocarski, Audrey A. Wise, '66
Mockaitis, Edward M., '77
Moore, Jean Wells, '36
Moore, Jon A., '72
Moraski, William J., '74
Mott, John C., '77
Mudge, Jane L. Bennighoff, '67
Mudge, Terry A., '63
Mumma, Stephanie Lou Miller, '69
Munoz, Patricia, '77
Myers, Martha M., '16
Neal, Ina Cooke, '71
Neal, Mary L., '38
Neal, Miriam, '36
Newman, Danile, '68
O'Burn, Herman H., '38
Olmstead, Robert, '69
O'Rourke, Amy E., '77
Palmer, Richard J., '68
Palmer, Vivian Diane Oakes, '69
Pearlman, Barbara R., '76
Penno, E. Lorena Jerald, '36
Phinney, Jacqueline K. Kilmar, '76
Pino, Betty A. Mazzga, '71
Plevinsky, Janice
Plumley, Linda Y., '67
Pollock, Mary Lorraine Slater, '74
Powell, Gladys V. Stilson, '68
Powell, Glenna Jean Roupp, '68
Powell, Maryon Ferrer, '19
Powell, Robert B., '69
Powlison, Ruth M. Heater, '73
Precit, Robert, '59
Prevost, James W., '69
Priest, Helena, '68
Quick, David L., '75
Randolph, Winifred Keeney, '33
Ravina, Kenneth, '75
Reese, Mary E. Sechrist, '29
Reynolds, Debra Ann, '76
Reynolds, James M., '75
Rice, Rebecca M. Carr, '73
Rice, Sandra S., '74
Richie, Lee S., '77
Rieppel, Anna M., '31
Rieppel, Lena L. Lewis, '37
Ripley, Keith, '22
Riseborough, Linda C., '73
Ritter, Anna R. Swanson, '59
Robinson, George F., '71
Robinson, Jack A., '74
Robinson, Melissa M., '74
Roesch, Brenda Hoel, '65
Roesch, William H., '64
Roof, Barbara P., '76
Roof, Gary, '74
Rose, Jeanette B., '64
Rudy, John, '59
Rudy, June Dreibelbis, '60
Russell, David H., '63
Schanbacker, Ferne T., '43
Schemery, William P., '69

Mansfield (Cont'd)
Schoonover, Sheree E., '77
Schroeder, Constance Kosht, '74
Schwab, Frank A., '77
Schwab, John A., '69
Schwab, Kay Irene Dry, '68
Schwab, Linda M., '74
Schwab, Robert R., '37
Schwartzel, Denise L., '75
Selleck, Christine Leiby, '27
Seman, Janice E., '77
Sexton, Oliver M., Jr., '63
Shannon, Lawrence A., '76
Shaw, Daisy Lee Brace, '09
Shaw, Elaine Gee, '54
Shaw, Genivieve C., '26
Shaw, Karen S., '72
Sheridan, Les T., '73
Sherman, Genevieve Hager, '31
Sherman, Harland L., '31
Sherman, Oscar R., '23
Skelding, Gary M., '69
Skowronski, George, '72
Slabinski, Mark E., '76
Sleboda, Susan Paige Robbins, '76
Smichowski, Vincent P., '55
Smith, Christine Kaminski, '68
Smith, Donald P., '68
Smith, Elizabeth R., '68
Smith, John H., '66
Smith, Marian, '64
Smith, Natalie A., '76
Smith, Phyllis Laura Downing, '70
Snee, William J., '74
Snyder, Karen Marie Holleran, '74
Somogy, Ronald, '68
Sparmblack, Donna, '72
Spencer, Eileen R. Wasco, '74
Spencer, Linda K., '76
Stahler, Anne, '64
Stahler, Brian H., '64
Stanler, Anne Steehler, '64
Starks, Arthur, '39
Steingraber, Barbara J. Kramm, '68
Steingraber, Carl A., '71
Sterling, La Vera H. Rose, '24
Stethers, Ethel B., '28
Stopper, Dennis E., '74
Strait, Dorotha Escott Witmore, '30
Strait, Harold, '17
Strange, Aliene J. Swingle, '61
Strange, Russell, '38
Straub, Dave P., '68
Straub, Mary C. DeWitt, '68
Strohecker, William H., '62
Strong, Carrie R. Whittaker, '28
Stuart, Hilda M., '10
Sumner, Gwendolyn S. Freeman, '73
Sweely, Mary Alice Strange, '28
Swinsick, Carolyn L. Gregory, '57
Swinsick, Phyllis C. Owen, '30
Swinsick, Robert E., '57
Taft, Lou Ann, '76
Taylor, Ann, '57
Tears, Incel B., '25
Tease, Joan M., '74
Terry, Laura M. Wilcox, '66
Tomlinson, Cynthia E. Christ, '72
Tomlinson, Shirley A. Wilson, '69
Tooker, Laura Shaw, '39
Townsend, Mary Lou Farrer, '68
Trowbridge, William H., '54
Tubick, Clyde P., '67
Updike, Edith B., '59
Van Noy, Henrietta Bohlayer, '37
Vayansky, Ann Harvey, '73
Vosburg, Ernest K., '32
Vosburg, Frances B., '33
Wade, Elma L. Mastin, '19
Walker, Craig L., '52
Warters, Lois B., '21
Weakland, Richard T., '75
Webster, Joan M., '77
Weed, Charles E., '47
Welch, Susan Sundberg, '60
Wert, Constance A.
West, Sara L. Clark, '39
Whitney, Norm R., II, '76
Whitney, Sandra L. Smith, '67
Whitteker, Lucinda G., '77
Wierbowski, Thomas J., '68
Wilber, Susan D. Smith, '70
Wilcox, Jack, '47
Wilcox, Mary S., '44
Williams, Charles D., '77
Williams, Mark D., '75
Williams, Mary J., '76
Wilson, Idamae Kibbie, '38
Wilson, Jane H., '77
Wilson, Judy S., '71
Wilson, June Brion, '73
Wilson, Phyllis C., '32
Wilson, Richard M., '35
Wise, Richard W., '75
Wood, Jerome P., '77
York, M. Alene Harris, '61
Young, Maryann Blochinger, '72
Ziefle, Iva, '35

MAPLE GLEN
Kramer, Carol, '73
Wanck, Mary D'Ardenne, '66
Wanck, Nicholas W., '65

MARCUS HOOK
Seymour, John P., '65

MARIETTA
Nolan, Dorinda L., '76
Redner, Betty C., '43

MARION HEIGHTS
Moleski, Anthony, Jr., '71

MARTINSBURG
Fisher, Emma, '60

MARYSVILLE
Raisner, J. Craig, '74

MATAMORAS
Arnold, Jeanne, '64
Borst, Ronald V., '68
Durrwachter, Melvin C., '68
Peters, Keith F., '70
Phillips, Linda J., '75

MAYFIELD
Bochnovich, Ellen S., '35
Brzuchalski, David M., '74
Datto, Kathryn, '36
Druther, John, Jr., '72
Hanchak, Wendelyn A., '77
Jadick, Gregory D., '77
Kasheta, John S., '77
Kopa, Mary, '65
Kulick, Michael, '25
Kuzmiak, John, '16
Lahey, Helen K., '67
Mosley, Ellen, '77
Nayduch, Suzanne A., '71
Nayduck, Michael, '20
Orlando, Lena, '35
Simoncini, Chris P., '77
Terpak, Gregory J., '77
Widczynski, Loretta Kwiatkowski, '72

MAYTOWN
Bradley, Mary Ellen Rahm, '70
Sink, Elgin E., '67

MCALISTERVILLE
Logan, James E., '67
Logan, Lucille K. Stapleton, '66
Watts, Edward, '73

MCCLELLANDTOWN
Cindric, Madelyn Louise Kacmar, '69

MCCLURE
Boonie, Barbara A., '72
Erb, Sheila L., '77
Wright, Renee Lou Elliott, '75

MCCONNELLSBURG
Miller, Margaret A., '76
Walkins, Neil, '52

MCELHATTAN
McKernan, Gerald F., '75

MCEWENSVILLE
Brown, Rodney L., '73
Crews, Susan A. Fox, '73

MCKEAN
Carls, Bonnie L. Bradley, '62

MCKEES ROCKS
Gabel, Phyllis A., '72

MCKEESPORT
Day, Jeanne L., '73
Fairweather, Hazelle, '29
Hanratty, Gregory L., '70
Hughes, Joseph S., '10
Stewart, Thomas, '49

MCMURRAY
Reighard, Elsie Mae Weirich, '59

MCSHERRYSTOWN
Ebersole, Donna M. Reiker, '72

MCVEYTOWN
Dunmire, Sandra A. Kirk, '70
Spotts, David H., '76

MEADVILLE
Boswell, Jill, '77
Burchard, Marsha K., '75
Cheropovich, Nicholas J., '70
Cheropovich, Sandra S. Sheets, '70
Hallett, Dan M., Jr., '59
Hallett, Elizabeth Rowena Gillette, '59
Hogan, Robert M., '77
Lamoreaux, Robert L., '67
Schline, Betty Ruth Lamb, '49
Sharrow, Cynthia A., '76

MECHANICSBURG
Allison, John W., '75
Bailey, Patricia M., '77
Barrett, John, '65
Batterbusch, Duane A., '74
Beck, Rita Thomas, '65
Becker, Sandra, '58
Bitner, Michele Curran Waltz, '66
Bonarrigo, Barbara, '73
Bowen, Beverly A., '75
DuPert, Daniel R., Jr., '76
Enck, Connie B., '75
Feahman, Margie W., '74
Fluman, Donald S., '76
Frankford, John S., '66
Frederick, Kathy A., '76
Gillis, Mary Jane, '76
Henning, Kermit, '67
Krause, Jean M. Sullivan, '71
Lenker, Lucille, '31
Leon, Laurie E., '75
Longwell, Myrtle H., '32
Luck, William H., '60
Malehorn, Margaret R. Hall, '70
Martin, Doris W., '54
Martin, Gary D., '74
McCaleb, Mary D. Green, '37
McCaulley, Lana K. Creamer, '70
McCord, Willett, '32
Meals, Robert, '69
Orris, Donald T., II, '70
Orris, Wendy E. Stewart, '70
Ray, Edward L., '75
Shur, Rodney L., '73
Smith, Guy C., '76
Sosnoskie, Christine, '74
Stephens, Judy K. Snyder, '70
Sudak, Frank Robert, '54
Umholtz, Sharon L. Souder, '70
Vogel, Dennis, '75
Vogel, Margaret, '75
Wiest, Susan Elizabeth, '74

Mechanicsburg (Cont'd)
Wittenmyer, Pauline M., '73
Yesilonis, Cynthia, '73

MEDIA
Baldwin, John P., '70
Crawford, Ruth Chamberlain, '37
Gibson, E. Patrice, '76
Hannisick, Robert F., '77
Hine, Dorothy R., '70
Jackson, Ruth C., '37
LaVanture, Mark D., '75
Mitchell, Kathleen A., '68
Morgenstern, Shirley A. Keifer, '74
Pallatt, Margaret Jean Pike, '76
Tagliaterra, Paul A., '68
Wilkins, Gary C., '76

MEHOOPANY
Cappucci, Vickie L., '77
Coates, Patti Lee Wysocke, '72
Conrad, Paulette M. Ashcraft, '68
Hahn, Lawrence E., '70
Hahn, Patricia J. Janov, '74
Jones, Charles R., '71
Miller, Mabel D., '17
Stevens, Pearl, '32
Weaver, David E., '54
Willson, Millicent DeWolf, '36

MERCER
Elster, Louis J., '49
Sproat, Frances L. Philp, '29

MERCERSBURG
Ader, Nicholas J., '73

MERION
Rubin, Leslie M., '67

MERION STATION
Dingler, Leona J., '31

MESHOPPEN
Corey, Juanita L. Lott, '15
Davis, Lucretia, '05
Dougherty, Maybel C., '24
Gardner, Linda L., '77
Kipar, Paul K., '74
LaFrance, Virginia, '27
Light, Merritt M., '32
Luce, George, '30
Luce, Mildred, '37
Luce, Nellie M. Baker, '28
McGavin, Harriet W. LaFrance, '31
Place, Rebecca S., '58
Smith, Herbert M., '64
Space, Norma J. Leslie, '30

MIDDLEBURG
Nerino, Beth Ann Snook, '74
Pollock, Bertha F. Fish, '30
Strocko, Barbara A. Holt, '74
Strocko, Steven P., '72
Zack, David M., '74

MIDDLEBURY CENTER
Abplanalp, John J., '72
Bradley, Marguerite
Briggs, Dorothy Palmer, '28
Cloos, Victor E., '60
Comstock, Corey R., '72
Connelly, Georgia C. Stroup, '66
Franck, Joanne B., '73
Fuller, Oren E., '62
Gee, Thelma S. Smith, '26
Lane, Verna S. Hollenbach, '61
Mack, Betty Stermer, '66
McInroy, Sam F., '32
Patterson, Charlean P., '76
Serva, Ann D. Bradley, '60
Shaw, Ruby, '19
Sinclair, Thomas J., '36
Sumner, James P., '72
Taylor, Leora Gee, '28
Wagner, Blanche Cummings, '34
West, Edith Rieppel, '37
West, Joseph R., '36
Wood, Sylvia D. Hazlett, '76

MIDDLETOWN
Hartman, Cathy S., '73
Hartman, Ronald L., '74
Kolva, Cynthia A., '76
Metallo, Mary B., '66
Millar, Janet L., '68
Peyser, John G., '65
Shafer, Mark S., '73
Shank, Thomas M., '77

MIFFLIN
Crozier, Cynthia C., '72
Zimmerman, Violet M., '32

MIFFLINBURG
Benfer, David L., '74
Cover, Karen L. Dietrich, '72
Haines, Ruth Elsie Beck, '58
Holman, Ruth D. Crispen, '41
Kocher, Nancy L., '72
Ruhl, Nancy Lee Rocher, '72
Sauers, Joanne Richard, '72
Seefeldt, Juergen, '71
Siefeldt, Juergen, '71
Smith, Michael D., '72
Smith, Scott A., '76
Solomon, Hall E., '74
Walter, Sharon Lee Anderson, '76

MIFFLINGTOWN
Sieber, Jennie K., '66

MIFFLINTOWN
Berrier, Richard E., '75
Dreibelbis, Linda Shoener, '70
Dreibelbis, Stephen D., '69
Varner, Daniel E., '75
Varner, J. Kay Sieber, '66

MIFFLINVILLE
Hunsinger, Jean E., '72

MILAN
Allford, Wanda Smith, '55
Allford, William N., '57
Bartlow, Lucy L., '26
Brown, Susan K., '73
Covell, John, '61
Decker, Barbara Gates, '32
Dyityon, Phillid, '56
Holler, Charles P., '66
Holler, Patricia Ann Coombs, '67
Jenney, H. LaRue, '60
Jenney, Ruth Ann Schlieder, '60
Kennedy, Eunice Mitchell, '07
McQueen, Helen Harris, '37
Nichols, Alice J. Harding, '69
Nichols, Phillip A., '69
Pierce, Elizabeth Rowe, '29
Pruyne, Margaret R. Doughton, '31
Roy, Jo Anne M., '76
Teeter, Virginia M., '76
Walrath, Grace Elsbree, '62
Wilcox, Edith H., '30
Wright, Thelma D., '55

MILDRED
Calaman, Mary A., '35
Covey, Laura Irene, '41
Kravetz, Debra, '76
Locey, Edna Cummings, '75
Locey, Frederick V. (Fred), '35
Meyer, Tony P., '76
Raub, Cynthia A., '75
Rusin, Nicholas, '49
Schaad, Susan A., '77

MILFORD
Cannon, Nellie, '13
Drummond, Charles E., '70
Hissam, Laura Catherine Ervey, '51
Kriel, Richard P., '65
Lowry, Patricia, '71
Meyer, Barbara J. Strobel, '71
Pearce, Linda L., '75
Piscitelli, Susan E., '71

MILL HALL
Hefferon, Jere M.
Hills, Donald, '57
Miller, Ellen, '72
Miller, Jere
Sorgen, David F., '77

MILLERSBURG
Bolig, Ethel Elizabeth Wilt, '33
Hepler, Donna Lou Schlegel, '59
Keiper, Mary, '51
Lender, Lucille, '31
Miller, Clyde, '53
Spicher, Beth Ann Mitchell, '76
Weller, Christie M. Kolva, '73
Weller, Dr. Steven C., '71
Wert, Judy Ann, '76

MILLERSTOWN
Griffith, Robert A., '50
Osman, Gerald B., '74

MILLERSVILLE
Ayers, Grace, '59
Berkebile, Janet Preisler, '44
Falk, Margaret J. Russell, '50
Heffner, Patricia A., '71
Hiller, Tina R., '75

MILLERTON
Andres, Elnora C., '63
Andrews, Doris S., '35
Bailey, Bonnie L. Kendall, '73
Bennett, Marion Slocum, '45
Benson, Deborah E., '76
Bowman, Donald, '72
Button, Joyce M., '77
Buzako, Joseph J., Jr., '68
Chappell, Patricia A. Cuneo, '76
Crum, Agnes E., '68
Crum, Gerald, '68
Driscoll, Scott B., '76
Dunham, Herbert W., '61
Dunmore, Leona Kingsley, '38
Evans, Beverly Wilber, '69
Evans, Harland J., '64
French, Myra S., '48
Gaige, Maude L., '10
Garrison, Tracy B., '22
Hickok, Donna, '68
Jones, R. Jeffrey, '75
Kelly, Donna G., '63
Messing, Irene Rumsey, '43
Miller, Genevieve H., '19
Press, Harlan L., '62
Prutsman, Eleanor Bradt, '63
Sargent, Doris E. Houck, '63
Sheive, Mary E. Busia, '70
Slocum, Almira Spencer, '18
Smith, Robert E., '66
Smith, Sharon S., '71
Sterling, Janice M. Brennan, '59
Stilwell, Donald L., '59
Stilwell, Joann B. Bowen, '59
Strunk, Gertrude E. Crumn, '52
Thall, William M., '75
Tobey, John M., '67
Warner, Helena M. Botto, '73
Warner, Sherman A., '73
Westlake, Sylia M., '73
White, Phyllis Ann Bell, '64
Wilson, Elizabeth L., '28
Wilson, Mary L., '75

MILLMONT
Mullany, Carol A. Kocher, '69
Purves, Donna B., '62

MILLPORT
Kemp, Hazel Goodspeed, '43

MILLS
Van Etten, Carolyn P. Tomb, '72

MILLVILLE
Butler, Catherine M. Rice, '31
Farr, David W., '72
Girard, Dorothy L. Thomas, '29
Mordan, Catherine R., '31
Nearing, Robert B., '23
Nickles, Carol Morgan, '71
Watts, Esther L., '65
Weatherill, Ann M., '73

MILROY
Fluke, Thomas F., '70
Rankin, Prestie R., '75

MILTON
Fisher, Glenn R., '76
Gartley, Margaret A., '74
Hagenbuch, Lee A., '69
Heller, Charles, Jr., '58
Kramm, Elizabeth S., '43
Lauer, Judith E., '72
Lohr, Camille C., '60
Owens, Jane Ellen Pawling, '46
Shaw, Lt-Col. John H., '38
Shreck, Ginny L. Betzer, '74
Smith, Richard E., '50
Sneed, Jane, '71
Warfel, John A., '75
Warfel, Susan I. Mummah, '74

MINERSVILLE
Schmauch, Susan E. Morgans, '75

MOCANAQUA
Bratosz, Ann E. Forgach, '74
Kubasko, Kenneth, '69
Trudnak, Richard J., '68

MOHNTON
Mengel, Carol A. Wascavich, '71
Sharp, Denise S. Fisher, '72

MONACA
Gaw, Mildred C., '20

MONESSEN
Buchko, Raymond J., '70
Burrows, Carol E. Birth, '58
Squires, Louise J. Snyder, '64

MONROETON
Arnold, Frederick P., '59
Baker, Alice, '76
Brown, Bonnie L., '77
Curtis, Donald W., '69
Curtis, Mary Dieter, '67
Denius, Rhonda L., '70
Haley, Gertrude A. Barnes, '32
Hinman, Earl, '50
Keir, Charles B., '65
Langan, Patricia Moore, '74
Long, Lola Bailey, '21
Maryott, Mark W., '77
Napp, Barbara J. Cook, '72
O'Connell, Flora Crayton, '30
Passemato, Dorothy H., '50
Pepper, Eileen Sullivan, '34
Trine, Elizabeth D. Bliss, '67
Varney, Kurt H., '77
Watson, Frederick L., '31
Webster, Lucy E. Acla, '24
Wood, Mary G., '64

MONROEVILLE
Keller, Valerie Frances Ecker, '70
Morrissey, Jean L., '76

MONT ALTO
Buckwalter, Connie B., '69

MONT CLARE
Barden, John M., '68

MONTGOMERY
Boden, Gail E., '69
Crist, Glenwood J., '32
Cromley, Joanne Trufant, '71
Foust, Ronald, '69
Franklin, Lloyd C., '73
Kerr, David S., '65
King, Karen, '68
Markham, Garland E., '68
McCormick, Catherine Newhard, '30
Miville, Mary J., '74
Schuler, Jennie E. Farnsler, '69
Schuler, Robert H., '69
Sherman, Lynn, '65
Sherman, Marcia Ward, '68
Sherman, William J., '68
Vitkus, Marion Dunn, '30
Wolf, Pamela M., '76

MONTOURSVILLE
Andrews, Douglas M., '70
Andrews, Joyce Lynn Patton, '70
Baity, Velma C. Hilfiger, '24
Barnes, Kathleen Doris Almeida, '73
Beard, Jean Louise Lundy, '64
Beard, Paul C., '63
Brobson, Robert C., '74
Brown, Hermon J., '32
Burrows, Cynthia A. Stopper, '74
Bussom, Sandra L. Gens, '70
Callahan, Martha E. Rommelt, '72
Conrad, John, '52
Conrad, Yvonne S., '52
Costello, Violet K., '25
Crockett, Stephanie A. Mayer, '74
Darling, James B., '52
Davidson, Debra L., '76
Deffaa, Linda C., '76
Eaton, Jerry, '55
Fegley, Lucyle Cupp, '37
Funk, Mary Ellen, '73
Gardner, Betty V. Strouble, '44
Gesler, Stephen J., '77
Giles, Carter L., Jr., '67
Giles, Susan M. English, '69
Harlan, Betty Veldessa Stabler, '70
Heimbach, Vicki Lucille Yeagley, '70
Henry, Edward, '62
Hepburn, Connie
Hoyt, Constance Dalburg, '08
Knott, K. Michael, '70
Kuhns, T. Donald, '67
Kutney, Geraldine E., '56
Kutney, Geri Eaton, '55
Kutney, John J., '56
Lechner, Mary Abrams, '15
Little, C. Thomas, '61
Little, Marian E. Epler, '61
Maeulen, Susan Konkle, '69
McCreary, Gladys Whitmire, '44
Mutchler, Evelyn Maria Antes, '30
Myers, Aleda L., '64
Nancarrow, Brookes E., '52
Parsons, Mary H. Hackbart, '65
Propsner, Edwina G., '65
Pypiak, Joan E., '74
Rebuck, Darryl V., '69
Rebuck, Janice E. Watkins, '71
Reynolds, Christie D., '72
Reynolds, Janette, '74
Rothfuss, Marguerite, '14
Schneider, Ellen Adele Teed, '26
Scholl, Elizabeth M., '71
Seltzer, Bonnie D., '65
Seltzer, Herbert E., '64
Sherman, Doris E. Weaver, '64
Sherman, Richard R., '62
Springman, Fred L., '77
Stark, Velma Colley, '35
Stover, Gail Propsner, '65
Stover, Michael R., '64
Strein, Donna E. Cleveland, '50
Strein, Theodore J. (Ted), '53
Welker, Alice Frye, '70
Wright, Sara E. Maneval, '43

MONTROSE
Adams, Verna T., '17
Albeck, Mary Marie Squier, '36
Applegate, Cynthia G., '67
Baker, Margaret Jane Moger, '69
Barnhart, Gary L., '71
Birchard, Frances Louise Hardie, '30
Campbell, Lucille E. Sterling, '49
Carter, Shirley J., '58
Cherundolo, John J., '76
Clapper, Patricia G. Learn, '66
Colwell, Nellie B., '19
Corwin, Genevieve Madigan, '56
Corwin, Irene Elizabeth Bush, '25
Daugherty, Mary R., '68
Davidson, Marjorie M., '28
Demer, Cheryl Denkenberger, '72
Denkenberger, Charles D., '70
Dodge, Sandra L., '74
Donlin, Mary M., '42
Donovan, Harold, '37
Donovan, Mary D., '77
Dora, Florence Buckley, '26
Eddy, Mary R. Dougherty, '68
Felton, Ralph D., '27
Frear, Edgar P., '31
Gary, Judith E., '74
George, Thomas C., '73
Geritz, Elizabeth, '69
Gillooly, Beatrice Malone, '27
Golis, May B. Woodin, '49
Grace, Frances G. Thornton, '33
Hall, Retha S., '37
Hollenbeck, Mary S. Squires, '52
Howanitz, George M., '73
Ingham, Helen, '27
James, Ruth Howard, '18
Kane, Helen Y., '27
Keller, Paul F. G., '63
Lathrop, Marjorie Hamlin, '35
Lippert, Mildred J., '44
MacGeorge, Shelley G., '75
Maynard, Madeline Grego, '45
McGranaghan, Cathleen A., '75
McKeeby, Blanche W., '23
McMullin, Jean M. Kline, '70
Mead, Mildred E. Snyder, '33
Nasser, Thomas J., '76
Noll, Frances J., '26
O'Brien, Doris Crosier, '18
Parker, Gary A., '70
Pauling, Alma Marie Reaver, '54
Pease, Georgia A., '27
Pease, William, '68
Pierce, Jean Tanner, '63
Reimel, Betty L. Lee, '40
Rifle, Shirley A. Wilcox, '58
Roberts, Sue A., '75
Robertson, Trudyann E. Vitale, '65
Rogers, Mary M. O'Brien, '32
Rosenkrans, Sharon Holbert, '69
Sampson, Ronald A., '66
Seely, Giles C., '60
Small, Frances Bolles, '74
Smith, Beatrice Owens, '23
Smith, Clinton, '31
Smith, Gretchen D., '27
Snyder, Mildred M., '33
Stone, Retha A. Summers, '43
Stone, Richard P., '72
Summers, Sally, '69
Taylor, Dorothy E. Lippert, '30

Montrose (Cont'd)
Thomas, Carol L., '65
Tyler, E. Ruth, '28
Warner, Kathryn L., '33
Wilcox, Ethel Ely, '25
Wilson, Mary Lucinda Tyler, '27
Winkleblech, Marjorie E. Booth, '64
Wipfler, Arlene, '69
Yeager, Jack R., '41

MOOSIC
Bisignani, Robert M., '75
Catalano, Nicholas M., '64
Dempsey, Ann, '35
Gilbride, Helen A., '30
Hanns, Regina M., '30
Jones, Esther B., '36
Kryzanowski, James G., '75
Lehman, Elizabeth E. Farrell, '25
McCarthy, Mary R., '27
Salmon, M. Geraldine, '40
Symuleski, Diane M. Barycki, '72
Thomas, Ruth A., '27
Ward, Letty, '28

MORGANTOWN
Witman, Gertrude L. Lick, '30

MORRIS
Hammond, Ida, '11
Hawk, E. Jennie Thomas, '40
Kreger, Baiba, '72
Sassani, Jerome M., '76
Spong, Jeannette Campbell, '24
Sutley, Mary Jane, '76
Teed, Margaret Mull, '28
Teed, Wayne E., '59
Thomas, Jennie, '40
Thomas, Loretta Comstock, '35
Zeafla, A. Elizabeth Heyd, '43

MORRIS RUN
Anderson, Symbeline V., '35
Bombaski, Carol L., '75
Broughton, Gloria, '67
Hodder, Jerrie A. Wakley, '73
Johnson, Elsie V., '22
Jones, Beverly S. Guy, '72
Kaiser, Lida B., '64
Lutomski, Linda M., '62
Retorick, Mary Elizabeth Sterling, '51
Stempeck, Richard F., '75

MORRISDALE
Johnson, Viola Roos, '23
Vroman, William L., '68

MORRISVILLE
Breuer, Gertrude F., '73
Calderazzo, Vicki L., '76
Ezren, Peggy D., '72
Felsburg, Lee, '70
Foster, Carol A. Filemyr, '68
Hardie, Alexander M., '32
Hardie, Dorothy Lukens, '34
Harrold, Rosemary A., '72
Hyde, Lillian R. Lessard, '73
Koehler, Frank J., '74
Lobecker, William B., '74
Mason, Robert R., '75
Matinas, Joseph A., '52
Polaski, Eugene, '56
Ross, Patricia A. Updegrave, '70
Ross, Thomas, '68
Schwenzer, Robert G., '70

MORTON
Hoover, Kathryn L., '69

MOSCOW
Craig, John J., '72
Duff, Gregory R., '75
Fesolovich, Deborah L. Wilde, '76
Fesolovich, Joseph J., '74
Gaughan, Marc A., '74
Gaughan, Nancy A. Mackey, '73
Guard, Dorothy R. Russ, '31
Gudz, Patricia, '69
Lorusso, Kathleen Charney, '72
Ludgate, Josephine Horvat, '23
Potter, Edith S., '23
Potter, Martha, '62
Powell, Brychan, '17
Powell, Lillian N., '18
Reid, Laura, '69
Rusin, Sandra L. Matthews, '69
Sachse, Esther, '37
Vitali, Evelyn Louise McPeek, '72

MOSHANNON
Simcisko, Christine S. Williams, '74

MOUNTAIN TOP
Bender, John E., '69
Gallagher, Thomas F., '72
Mack, Alma D., '16
Mutarelli, Elizabeth Ann, '75
Siene, Paulette A., '76
Uram, Jerome F., '68

MOUNTAINHOME
Engelhardt, Edna Louise Nauman, '18

MOUNTVILLE
Bomberger, Brenda J., '76

MT. BETHEL
Biller, Brenda P., '67

MT. CARMEL
Avery, Donald S., '75
Avery, Marian E. Cockerham, '74
Becker, William K., '71
Kalineski, Walter R., '69
Kelley, Kathleen M. Mahoney, '76
Kirchhoff, Holly Jo, '73
Miller, George W., '69
Sassani, Mark A., '74
Semicek, Michael D., '75
Stetz, Robert C., '75
Tabachini, Deborah (Taby), '76

MT. GRETNA
Conrad, Phyllis M. Adams, '73
Kreider, Kay K., '61

MT. HOLLEY SPRINGS
Pierce, Margaret M., '67

MT. HOLLY SPRINGS
Magnotta, Ginny K. Miller, '73
Magnotta, John A., '72

MT. JEWETT
Danielson, Joyce Cunningham, '52
Melander, Eleanor, '35

MT. JOY
Brown, Margaret Nancy Garber, '42
Hoover, Russell J., '69
Howard, Margaret Seeley, '31
Huff, Linda L. VanDervoort, '73
Keeney, Susan E. Ensminger, '73
Long, Margaret B., '31
Nestleroth, Nancy A., '71

MT. PENN
Boyer, Robert, '68
Campbell, Clara H., '24
Colosimo, Connie M. Klein, '76

MT. PLEASANT
Brodak, Nancy, '65
Teats, Peggy, '68

MT. PLEASANT MILLS
Teats, Ohnalee, '58

MT. POCONO
Nassauer, Nancy Ann Spangenberg, '73

MT. UNION
Burkholder, Mary Alice Jones, '72
Colyer, Michael M., '74

MT. WOLF
Keller, Rosalie N. Singerman, '34

MUIR
Unger, Mark E., '68

MUNCY
Avery, Bertha Williams, '65
Bennardi, Mary Ellen Russell, '48
Bowersox, Roger L., '71
Brink, Helen D., '43
Buck, Margaret, '24
Burkholder, Jo Anne Houseknecht, '66
Campbell, Alma Smith, '29
Crouthamel, Terry L., '65
Denis, Maureen E., '76
Fenstermacher, Barbara A., '74
Gardner, Donna L., '77
Gordner, Donna L., '77
Gottshall, Marion Hymes, '35
Hammond, Dennis E., '68
Hammond, Jean Marie Weidman, '70
Hammond, Jean Marie Weidman, '70
Hannan, Margaret A. Taggart, '66
Hoag, Thomas E.
Hutchins, Alice E. Purdy, '44
Koons, Martha E., '27
Kostic, Susan C. Miller, '71
Laczkowski, Andrew J., '70
Lamb, Pamela S., '73
Latimer, Ruth Nixon, '25
Lunger, Mary H., '59
Lupold, Ester D., '18
Michael, Helen M., '33
Mingle, Stephanie Ann Silsbee, '76
Neece, Sara Ruth Gamble, '32
Neff, Betty L. Edwards, '70
Opp, Ione B., '24
Opp, Margaret B., '24
Phillips, Sara E., '74
Plotts, Clarabelle H. Hymes, '38
Rosenbaum, Charles L., '72
Schneider, Michael R., '77
Shaner, Linda I. VanDine, '70
Thompson, Elizabeth Ann Holtzapple, '73
Waldman, Gail E., '76
Wolfe, Robert A., '70
Wolfe, Robert J., '67

MUNCY VALLEY
Frazier, Mildred Hart, '47

MUNHALL
Frankwich, Joseph A., '75
Smith, Arthur F., '73
Smith, Karyn A., '74

MURRYSVILLE
Hill, Elizabeth Ann, '74
May, Stephen C., '75

MYERSTOWN
Fritch, Elizabeth B., '44
Greiner, Betsy J. Ellsworth, '72
Gunden, Bonita L., '77
Martin, Betty J. Boltz, '74
Sandoe, Kenneth C., '74
Soresen, Rynell M., '72
Souders, Edward S., '63
Tice, Betsy L., '72

NANTICOKE
Berry, Cheryl K., '73
Chesko, John, '72
Detz, Raymond L., '50
Durkish, Carol M. Luzenski, '61
Ferraro, Ralph A., '66
Gimble, John A., '61
Goodman, William J., '73
Grala, Edward M., '77

Nanticoke (Cont'd)
Howell, David J., '75
Kanyuck, Beverly M., '74
Krzywicki, Robert E., '73
Lampman, Mark A., '71
Levandoski, Philip M., '73
Maza, Joseph J., '72
Meck, Charmaye, '77
Morgan, Terry, '74
Noy, Nicholas J., '75
Richards, Dale W., '22
Sadowski, Joseph J., '76
Sheeder, Steven, '58
Snyder, Alta, '27
Sunday, Michael J., '42
Thomas, Alta Snyder, '27
Tobin, James J., '72
Williams, Donald, '56
Womelsdorf, Gary T., '76
Yalch, John, '32

NANTY GLO
Somogyi, Barbara, '71

NARBERTH
Ferrell, Stephen B., '72

NARVON
Ward, Jacquiline W., '71

NATRONA HEIGHTS
Kish, Gretchen R., '77
Leibowitz, Karen Joyce Grossman, '73
Sabattini, Alice Yvonne Swartzlander, '70
Shoemaker, William A., '59
Squires, John A., '35

NAZARETH
Altieri, Joseph R., '64
Broad, Donald D., '73
Everitt, Dorothy, '52
Gorsky, Alec M., '74
Gorsky, Shirley Marshaleck, '74
Hartson, Glenn F., '71
Kratz, Carolyn M., '61
Richebacher, Madeline Ann, '71
Shook, Neil D., '67
Stracko, Kay E. Kitzmiller, '76
Stracko, Patrick J., '77

NELSON
Ball, Barbara A. Gee, '62
Bontempo, Mary E. Jones, '68
Bontempo, Vic D., Jr., '67
Chilson, Natalie B. Foulds, '33
Colwell, Mary L., '72
Gleason, Dorothy M. West, '30
Hayes, Henry L., '66
Henry, Robert L., Jr., '62
Heysham, Diane, '68
Jones, Terril, '75
Kelts, Kathryn Baxter, '20
Learn, Uleta E., '69
Lugg, Bonelyn, '62
Lugg, Robert A., '69
Lugg, Rosemarie Carico, '72
May, Charles H., '76
Sanderson, Linda L., '76
Wiley, Ila Hess, '25

NESCOPECK
Powlus, Gary R., '74
Sult, Ronald C., '72

NESQUEHONING
Bendock, Richard J., '67
Kattner, Donna L. Shuck, '71
McKee, Donald J., '72
McKee, Mary Theresa Bales, '72
Molinari, Theresa Reccitti, '71
Quashnoc, Loretta, '73
Sniscak, Michael T., Jr., '70
Spinelli, Louis P., '74

NEW ALBANY
Allen, Aza C., '22
Baker, Jane L. (Bonnie) Bell, '73
Cain, J. Francis, '62
Cain, John, '69
Campell, Aleta N., '23
Crandal, Sarah, '39
Dibble, Jane Rinebold, '32
Estelle, Leland E., '23
Hart, H. Glenn, '66
Haverly, Agatha, '18
Hoffman, Carol McClintock, '46
Hoffman, Nancy E., '74
Hoyt, Sara A., '71
Hoyt, Sarah, '39
Hugo, Carol A., '77
Kipp, R. Elizabeth H., '30
Leljedal, Minnie B., '47
Litzelman, Dollie H. Otteath, '33
MacIntosh, Ann K., '70
McIntosh, Ann Keiers, '70
Palmer, Florence H., '33
Palmer, Lewis, '17
Renshaw, Cheryll Brown, '69
Robinson, Dale K., '74
Robinson, Richard M., '65
Scott, Ellen E., '38
Slocum, Lula R., '23
Stanton, Sue Ellen Carr, '72
Streby, Grace M., '37
Sturdevant, Phyllis E. Palmer, '39
Sullivan, Anita Kisner, '41
Sullivan, Dawn A., '75
Terry, Virginia R., '65

NEW ALEXANDRIA
Shearer, Karen G., '76

NEW BERLIN
Crook, Constance L., '75
Owens, James S., '70
Owens, Susan J. Henning, '69
Rauch, Margaret E., '66

NEW BETHLEHEM
Kroh, Elaine J., '45

NEW BLOOMFIELD
Noye, Fred C., '68
Parson, James D., '72
Soule, Lucinda J. Byers, '76

NEW BRITAIN
Coulton, Nancy R., '76

NEW BUFFALO
Brucker, Christine D. Hall, '72

NEW CASTLE
Belles, Joan S., '71
Bibza, Alice, '68
Chandler, Sandra W., '72
Craig, Lois Zimmer, '63
Decker, Mrs. V. C., '01
Pennington, Loretta A. Scotia, '64
Plotts, Margaret Helen Henryx, '29
Saad, Joseph G., '77
Walker, Ardeth K. McEwen, '69

NEW COLUMBIA
Dunstan, Allen A., '74
Dustan, Allen A., '74

NEW CUMBERLAND
Brucklacher, Laverna, '23
Butler, Evelyn K. Eaton, '66
Calaman, Melva E. Hess, '39
Fry, Linda, '67
Havens, Lillian G., '30
Hawley, Kenneth M., '74
Misiti, Frank L., Jr., '72
Misiti, Susan J. Morowsky, '73
Schreiner, Frank J., '73
Schreiner, Susan N. Mumper, '74
Zabady, Harold P., '72

NEW ENTERPRISE
Ritchey, Ann L., '75

NEW FLORENCE
Muir, Harriet, '74

NEW FREEDOM
Mikesell, Deanna L. DeGroft, '68

NEW HOLLAND
Krick, Jeanne M., '75
Sonntag, Linda Brubaker, '76
Sonntag, Paul, '76

NEW KENSINGTON
Crawford, Lois A., '75

NEW MILFORD
Adamec, Robert J., '74
Adamec, Susan M. Wages, '76
Banik, Margaret J., '74
Bennett, Pauline, '18
Celhuish, Janice B., '68
Chamberlain, Mary Jane Leet, '70
Clark, Prudence, '34
Cobb, Faith A., '27
Cook, Jessie Mosher, '35
Darrow, Faith E. Westbrook, '28
Dudek, Stanley W., '67
Ehrenberg, George F., '67
Empet, Margaret E. Wollaston, '70
Gettle, Connie Jo Z., '72
Grinnell, Dorothy Ransom, '23
King, Marjorie, '32
Lewis, Marguerite, '17
Manchester, John D., '73
McKetta, Barbara A. Stonier, '74
Mitchell, Margaret M., '30
Mitchell, Robert T., '22
Oliver, Mary, '47
Oliver, Mary Page, '35
Powers, Ruth, '32
Richardson, Carol Jean Brotzman, '43
Robinson, Esther L. Gere, '18
Seal, Mildred F., '29
Smith, Edward E., '77
Smith, George W., '75
Snitzer, Andrew M., '68
Swanola, Marie, '67
Tyler, Helen Benning, '25
Ward, John J., '76
Whitney, Robert M., '69
Yeisley, Thelma Tuttle, '36

NEW OXFORD
Schuman, Pat McMaster, '70
Thomas, Cheryl Diane, '73

NEW PARIS
Strayer, Pauline H., '31

NEW PARK
Wilson, Mildred E. Miller, '36

NEW PHILADELPHIA
Chizauskie, Mildred H., '75

NEW PROVIDENCE
Heagy, Elizabeth Hess, '36
Williams, Honora F., '42
Yuninger, Ruth Ann Findley, '60

NEW RINGGOLD
Gruver, Robert A., '72
Shoener, Elaine R., '73

NEW TRIPOLI
Bleiler, Gloria, '66

NEW WILMINGTON
Alexander, Gayle L., '73
Brown, Pauline McCullough, '34
Calvert, David B., '76
Farmerie, Janice C. Norman, '59
Wall, Barbara E., '74

NEWBURG
Neiles, Patricia K., '72

NEWMANSTOWN
Christopher, Lois Billingsley, '67
McQuate, Susan Louise Clauser, '76
Peck, Deborah S., '74
Snyder, Elaine J. Beekey, '60

NEWPORT
Benjamin, Charles E., '67
Cree, Kathy Lynn Trout, '74
Gordon, Paula L. R., '75
Harper, Frank D., '77
Laforce, Russell, '59
McNaughton, Joan E., '74
Stimmel, Eleanor L. Sheesley, '75

NEWTON
Mumaw, Margaret A. Vite, '65

NEWTOWN
Beane, Ruth Elizabeth Hoffman, '32
Kern, Beverly Jean Cloud, '64
Kern, Roger R., '63
Klingaman, Berniece, '50
Randolph, Peggy A., '77
Scancella, Joseph A., '60
Waltman, Cheryl, '72

NEWTOWN SQUARE
Davis, Marilyn G., '77
Dorsett, Harriet S., '33
Guile, Hazel L., '17
McMullen, Elise S., '74
McMullen, Gail A., '74
Tracy, Julie M. Teleski, '53

NEWVILLE
Baldwin, Margaret Stephens, '25
Fry, Melany A., '74
Jumper, Alta M., '51
Perkins, Norrine Williams, '48
Schoonover, Gilbert R., '55

NICHOLSON
Brown, Elva P. Miner, '49
Crossdale, Lois R., '32
Daniels, Nancy E. Loch, '72
Fahringer, William O., '37
Hawk, Anne Johnson, '54
Hayden, Roger C., '68
Jenkins, Arthur D., '72
Jenkins, Marilyn T., '74
Johnson, Mark L., '76
Karhnak, Cyril, '68
Kocher, Beatrice H., '32
Lundberg, Marion Elizabeth Pratt, '11
Notchiak, Manan A., '76
Notchick, Lynn M., '74
Oakley, Alice K. Squier, '35
Pedrick, Belle C., '20
Pedrick, Esther, '26
Quick, Ruth S., '20
Ransom, Beverly, '63
Rockwell, Marion E., '24
Squier, Kathryn, '21
Stick, Helen H., '32
Utley, Geraldine, '28

NORRISTOWN
Abrams, Virginia, '77
Barber, Eleanor R. LaCoe, '51
Bednar, John F., Jr., '74
Bryan, Deborah A., '72
Burns, Joann V., '67
Condran, Robert L., '77
Cook, Charlotte Underwood, '51
Doyle, John V., Jr., '74
Doyle, Mary A. Lapenna, '74
Dunn, Barry B., '77
Earl, William L., '71
Flinn, Denise Gay, '76
Frosch, Margaret Mary, '74
Gross, Joan M., '76
Holton, Carrie V. Wilcox, '26
Holton, Damon D., '26
Hrebenar, Jessica A., '71
Keller, William H., '62
Kriebel, Edward J., '71
Love, Darlene D., '74
McLaughlin, Gerald T., '71
O'Hara, Mary Helen, '74
Ostrowski, Gail Kathleen Diamond, '74
Pontin, John F., '67
Rebuck, E. Jane Gessner, '50
Ritchez, Kathleen, '68
Schubmehl, Robert F., '72
Shaw, Margaret L. Fly, '72
Shift, Donald C., '49
Smallridge, William M., '70
Stralkowski, Leslie K. Fly, '70
Tolerico, James J., '73
Vanalstyne, Iris, '30
Wilson, Emily J. Pickert, '62
Woodward, Lunette D., '77

NORTH BEND
Prymer, Myrtle W. Sollick, '28

NORTH BINGHAMTON
Simmans, Vivian K., '30

NORTH EAST
Crittenden, Dr. George, '28
Gregg, Richard, '69
Grimshaw, Jane, '43
Heyd, David E., '65
Hill, Rosalee, '65
Miller, John R., '75
Olson, Emelyn Drake, '49
Selvage, Fr. Daniel L., '72

NORTH HILLS
Weinberg, Linda L. Pullman, '71

NORTH HUNTINGDON
Tierney, Jerome, '75

NORTH WALES
Bencker, Jeanne M., '76
Firda, Sharon W., '67
Hoffman, Lisa M., '77
Lintner, Linda M., '69
Matthews, Raymond, '72

NORTH WARREN
West, Elaine M., '63

NORTH WHITEHALL
Ziegler, Arlene M. Feher, '71

NORTHAMPTON
Christman, Randall A., '74
Csencsitz, Catherine Swiderski, '72
Feichtl, Lois R., '58
Heisler, Joseph B., '68
Howell, David L., '65
Rodriguez, Pamela, '77
Rumsey, Antoinette R., '65

NORTHUMBERLAND
Blett, Rebecca R., '71
Campbell, George R., '67
Derk, Debra A., '77
Hoffman, Frances A., '44
Jenkins, Mary Ames, '28
Maurer, Janice Ilene, '66
Mertz, Linda J., '63
Miller, Lana M., '67
Petz, Vivian B., '50
Sanders, Gerald D., '69
Snyder, Joan A., '76
Tilford, Lois Eileen Epler, '63

NOXEN
Patton, Ruth Casterline, '34

NUMIDIA
Hughes, Joan Louise Morrison, '44

OAKFORD
Anheisser, Patricia A., '75

OAKLAND MILLS
Hoffmaster, Gene L., '74

OAKMONT
Peterson, Martha, '33

OAKS
Russo, Nancy L. McClennen, '71

OGDENSBURG
Bunn, Mary J., '26

OIL CITY
Cadman, Caren A., '74
English, Robert L., '54
Harlan, John N., '69
Karnish, Casimir J., '73
Karnish, Margaret Leahy, '71
Pokege, Susan S., '67

OLD FORGE
Abplanalp, Irene, '29
Casella, Gloria M., '63
Casella, Vito, '67
Colbassani, Judith K., '25
Febbo, Rosemary C., '71
Gavazzi, Lena, '27
Giacomini, Felicia, '27
McCauliff, Rose Tagliaferri, '29
McHugh, Robert, '62
Morgan, Esther, '29
Phillips, Edna A., '33
Pish, Patricia, '77
Pritchyk, John, '77
Pritchyk, Walter, Jr., '77
Riviello, Edward, '73
Rosio, Jessie, '20
Wylam, Henry, '77

OLEY
Sapouski, Sue Egolf, '71

OLYPHANT
Barthowski, Linda Paul, '69
Bartkowski, Walt A., Jr., '68
Bordi, Lawrence P., '72
Curran, Mary C., '75
Curran, Thomas J., '72
Desanto, Carol S., '73
Desanto, John P., '73
Dutka, Nicholas F., '37
Evan, Cheryl A., '77
Evans, Joan M. Ditchkus, '69
Evans, Stanley M., Jr., '51
Fitzgerald, Benedict, '34
Griggs, Thomas J., '72
Kolcharno, Edward, '36
Kuchak, Audrey Klapatch, '69
Lavin, Christine M., '26
Liparulo, James A., '43
Pruzinsky, J. Gary, '72
Scheuer, Miriam Howells, '29
Spat, Fred B., '64
Spatt, Alan, '69
Towers, Ann, '70
Walker, William Martin, '74
Warholic, Mary, '23

ORANGEVILLE
Cleaver, Esther Clossen, '53
Fritz, Barbara L., '76
Gage, Susan Dianne Krouse, '69
Holcombe, Ada C., '30

OREFIELD
Simock, Marlene, '71

ORELAND
Grove, David S., '75
Walins, Linda J., '77

ORMSBY
Johnson, Nellie C., '30
Nordstrom, Nellie V. Carlson, '30

ORRTANNA
Hallock, Deborah G., '73

ORWIGSBURG
Fehl, Marcia H., '70
Knott, Debra L. Foltz, '75
Trapani, Marie, '61

OSCEOLA
Doan, Douglas J., '77
Duan, Douglas J., '77
Hall, Burr, '12
Hartley, Adriene Parker, '31
Mallory, Thomas J., '73
Matis, Brenda B., '72
Patterson, Norma R., '72
Seely, Dorao, '25
Seely, Hugh T., '73
Seely, Joan I. Gleason, '71
Sillaman, Connie O., '62
Spencer, Peggy Ethel Carter, '70
Walls, Robert A., '72

Osceola (Cont'd)
Wilson, Judith M., '67
Wulf, Diane R. Mathers, '65

OSCEOLA MILLS
Bugaj, Stephen J., '69
Myers, Edward L., '70
Wayne, Kathryn A., '73

OXFORD
Baldwin, Eloise O. Chaffee, '43
Brinton, Deborah A., '70
Cook, Karen E. Helsel

PALM
Stauffer, Saundra G., '76

PALMERTON
Boehringer, Donna M., '76
Curran, Mata Ruth Adrian, '65
Dolan, Elizabeth, '60
Honzo, Annlouise M. Lorah, '72
Reese, Isa Mae Houser, '12
Solt, Willard S., '70

PALMYRA
Boltz, Gerald M., '67
Cavallaro, Kristie J. Snyder, '74
Demasi, Beth R., '73
Fitterer, Judith A., '72
Foutz, Jean M. Lent, '69
Garrison, Catherine Robertson, '72
Garrison, Dennis W., '72
Horst, Frances M. Stefonich, '62
Rodney, Beverly A. Heckert, '68
Rodney, Douglas F., '68
Steckler, Elizabeth J., '57
Williams, Paul L., '76

PARKERSBURG
Herr, Margaret S., '60

PARKESBURG
Herr, Jane Smyers, '60
Patterson, Diane L., '71
Shreiner, Cynthia, '72
Young, Morey S., '66

PARKLAND
Sliwinski, John J., Jr., '74
Wurtz, John J., Jr., '75

PATTON
Semonich, John, '42

PAXINOS
Checchi, Mauro E., '72
Martin, Kathryn Radziwicz, '77
Zimmerman, James, '64

PEACH BOTTOM
Zeller, Kenneth C., '72

PECKVILLE
Bieryla, Stephanie Tessie Pilch, '40
Bieszczad, Michelle, '74
Branning, Paula, '74
Browning, Thomas A., '75
Cheplick, John, '42
Ciclamino, Diana Marie, '75
Delonti, Elizabeth A. Duffy (Betsy), '74
Delonti, James J., '73
Gaudenzi, Frank T., '76
Homick, Linda A., '74
Jezuit, Stanley A., '70
Kasmerski, Willis, '20
Kostek, Patricia A., '73
Moran, Joan Hvasta, '74
Oravec, Janet J., '77
Pilch, Jean Domenica Rovinsky, '70
Raycas, Pamela L., '77
Ronchi, Raymond T., '62
Symuleski, Jeanne F. Wall, '69
Tedesco, Eugene, '50
Villella, Eileen A., '77
Wharton, Mary B., '31

PEN ARGYL
Jones, Ronald, '68
Merwearth, Linda Bray, '69
Reesman, Cheryl J. Locascio, '70
Reinhart, John F., '71
Reinhart, Judy R. Hendershot, '71
Uliana, James A., '72

PENNSBURG
Greiser, Mary Elizabeth Hoishik, '72
Scherer, Mary S. Page, '71

PENNSYLVANIA FURNACE
Herr, Jeffrey B., '73
Kovalchik, Joan M., '69

PEQUEA
Hess, Larry E., '67
Riley, Deborah K. Weibley, '73

PERKASIE
Bedell, Carl B., '59
Bedell, Sylvia Joan LaCoe, '62
Bruzas, Alan G., '76
Faar, Mary C., '73
Gerhart, Thomas R., '74
Moyer, Carole L., '76
Nyman, David R., '68
Rogers, Donna, '76
Saar, Mary Carmella Esposit, '73
Snyder, Nancy L., '74
Stover, James W., '74
Warner, Margaret G., '65
Warner, William, Jr., '65

PERKIOMENVILLE
Cooley, Dr. Thomas J., '57
Dugan, Christine Kutta, '69
Dugan, James M., '69
Wesner, Sandra Kissinger, '69

PETERSBURG
Hawn, Mary Helen Buckingham, '46

PHILADELPHIA
Atchison, Sylvia M., '75
Baldwin, Elaine L., '70
Banks, Glen A., '73
Banks, Karen M. Birnstock, '73
Bennett, Gladys, '35
Bense, Michael H., '74
Berguson, Paul, '68
Bersh, John L., '72
Bilotti, Frank S., '74
Blumenstock, James W., '76
Bodle, Ruth S., '28
Bowers, James W., '74
Brooks, Kathleen Ellen Gray, '76
Buckman, Debra A. Ringler, '72
Buckman, James, '74
Bull, Morris, '35
Cargill, Carol A. Lohmann, '73
Cargill, Dr. Charles Thomas, Jr., '74
Cheeves, Marian, '62
Cleary, Donald J., '73
Cook, Richard, '54
Crain, Margaret, '32
Cunningham, Barbara Lea Black Franklin, '68
Custer, Russell A., '72
Danish, Mary Maloney, '33
Davis, Ethel F., '29
Day, Catherine K., '32
DeRitis, Thomas J., '75
Donlin, James T., '25
Donnelly, Robert, '75
Duffy, Michael J., '73
Fedorchak, Michael J., '75
Ford, Daniel W., '68
Fox, Charles L., '76
Fox, Margaret Notturno, '76
Fritch, Madelan, '43
Gallagher, Kathleen M., '75
Galvin, Francis, '38
George, Mabel, '12
Graves, Charles A., '74
Grutzmacher, Heidi E. Gootman, '71
Guerrieri, Diane L. Sames, '76
Guerrieri, Louis R., '77
Himes, Rand S., '73
Houser, Elizabeth B., '33
Howells, Edith, '17
Hoyt, Jennie, '12
Husted, Judy, '69
Italia, Mary R., '74
Janeski, Rosemarie J. Kelly, '74
Jones, Anthony Sheldon, '76
Kane, Margaret G., '28
Kovalich, Kathleen A., '73
Kurz, Frederick N., Jr., '76
Lane, Clifford, '31
Lynch, Donna M., '76
Mabry, Arnold, '77
Martin, Thomas W., '72
Martini, Robert T., Jr., '69
Massimi, Joseph L., Jr., '74
Mastroieni, Helen D., '77
McDonnell, Margaret A. Jones, '69
McGonagle, Robert A., '77
McLean, Barbara J., '73
Mellor, Tracy E., '76
Miller, Ellen B., '76
Morrison, Donna D., '72
Murphy, Michael P., '76
O'Connor, Betty, '37
Orlando, John A., '74
Palls, Michael, '65
Rickert, Elizabeth L., '65
Roseborough, Kay E., '70
Roth, Murray L., '74
Ruzicka, Carl R., '74
Scholl, Mary Jane
Shields, Richard J., '72
Shivy, Barbra, '76
Shoop, Betty, '43
Shumway, Alan L., '75
Shumway, Carol M. Wadsworth, '76
Silverman, Barry A., '77
Simons, Michael R., '75
Waldecker, Gladys B., '23
Walker, Leon B., '77
Warner, Carston L., '77
Warren, Celeste, '18
Webster, Patricia A., '77
Weisgold, Mark E., '72
Weyman, Debra L. Brungart, '74
Weyman, Thomas L., '74
Widhson, Robert, '76
Williams, Ben R., III, '68
Woloff, Stanley A., '72
Woodling, George D., '74
Zeller, Anne, '73

PHILIPSBURG
Bailey, John M., '67
Conwell, William E., '50
Dale, Esther W., '15
Eller, Mary K. Carl, '65
Gerber, Dianne M., '73
Golemboski, Cynthia Louise Krupa, '74
Lingenfelter, Waneta A. Easterbrook, '64
Madden, Kathleen J. Hanis, '73
Madden, William F., '72
Myers, Matthew G., '66

PHOENIXVILLE
Cowher, Kim K., '74
Crisi, Bernard A., '64
Donaghue, Thomas F., Sr., '49
Heidel, Sandra F., '71
Hurt, Ruth Hunter, '54
Pforter, Rickard E., '73
Shades, Charles L., '74
Shades, Mary Ann Harris, '74
Wheeler, Virginia, '67

PICTURE ROCKS
Beck, Tillie, '19
Mann, Christie R., '77

PILLOW
Deibler, Thomas, '76

PINE GROVE
Dreibelbis, C. L., '40
Forlenza, Vito A., '68
Hand, Ruth Ina Miller, '41
Horn, Eugene C., '50
Lehman, Jacquelyn R. Oliver, '70
Lehman, Kenneth, '70
Leininger, Tim L., '76
Lukasewicz, David T., '76

PITCAIRN
Cidcco, Joanne, '68
Mashione, Kathy Lynn Fix, '69
Southam, Richard T., '69

PITMAN
Adams, Mary J. Welsh, '72
Heim, Donna Larae Kehler, '75
Kehler, Susan J., '75

PITTSBURGH
Adams, Marian D., '77
Allis, Andrew, '60
Anderson, Gail M., '73
Angel, Jay S., '67
Aspinall, Linda J., '70
Beisel, Barbara Brendlinger, '69
Bensel, Mary R., '74
Berrien, Theodore W., '76
Bies, Randy P., '73
Bishop, Thomas P., '74
Blahusch, Ronald E., '77
Blasi, Donna M. Losito, '74
Blasi, Raymond J., '74
Bliss, Ann Louise Johnston, '70
Bordt, Karen L. Seethaler, '72
Boyce, William R., '73
Bradley, Deirdre L., '74
Brooks, Frederick, '53
Butcher, Sylvia, '66
Carrig, John K., '74
Croft, Ruth E. Moore, '42
Day, Arlene F., '73
Dewaters, Lois P., '30
Ebner, Barbara J., '69
Ecker, Julia, '02
Eckroat, George R., '67
Edwards, June C., '74
Eggleston, Lynn T., '63
Fischer, Joan E., '75
Fisher, Susan L. Huddleston (James L.), '72
Fitzpatrick, Nancy J., '66
Fleming, Charles, '66
Flynn, Marie A., '74
Gold, G. Richard, '62
Graham, Elaine A., '74
Gray, Donna M., '66
Grimes, Olga Kneiss, '49
Grundler, Roberta, '56
Hannigan, Dinelle D. Carbone, '73
Harcharek, Robert C., '65
Harshbarger, John F., '70
Harshbarger, Laila V. Hansen, '72
Hatton, Martha H., '12
Hershberger, Sherry L., '73
Hoffman, Carol P., '71
Isler, John G., '74
Jack, Marie L., '72
Kane, Marie, '15
Kasambira, Marcia M., '77
Kift, Philip, '71
Kostanich, Lynn A. Dorazio, '75
Kunsman, Carol Ann Kauffman, '70
Lake, Linda L., '74
Linkenheimer, Grace N. Chilcott, '30
Marcharek, Robert C., '65
Marshall, Nancy Sue, '76
Maxwell, Janet I. Jones, '53
May, Mary Elizabeth (Maribeth) Fitzroy, '73
McDonald, Ruth, '73
McDougal, Elizabeth S., '67
Michanowicz, Dr. Andrew E., '57
Michanowicz, John Paul, '57
Michanowicz, Louise Baer, '51
Milas, Nancy C. Jones, '71
Miller, Kathryn A., '77
Miller, Patricia C., '74
Morser, Helen H., '27
Mourning, Janet Argy, '69
Norman, Niles E., '47
O'Dell, Wayne C., '72
Ohlman, Virginia M., '28
Provus, Mark I., '74
Rein, Stephen M., '72
Reiner, Grace, '30
Roberts, Donna M., '66
Ruscitti, Marilee John, '75
Schappel, Alison J., '76
Schlappi, Judith E., '66
Smith, Valerie Susan, '75
Stager, Roger M., '74
Stefanov, Mike, '76
Stigerwalt, Jeannie R., '71
Stiglick, Charleen A., '75
Stradling, Alberta, '77
Sydlik, Darlene A. Gunshaw, '75
Sydlik, Edward T., '75
Tokar, Linda A., '74
Tyrell, Fayette, '00
Ward, Sandra, '65
Weber, Daniel G., '66
West, Helen T. McLarney, '74
West, Ronald D., '74
Williams, Charles, '71
Wineland, Nancy Summo, '71
Wood, Dorothy B., '22

PITTSFIELD
Dare, Martha T., '65

PITTSTON
Adonizio, Robert J., '69
Alba, Salvatore N., '77
Argenio, Joseph R., '69
Bath, Carol B., '63
Boham, Clare, '22
Burke, Mary C., '74
Burns, Mary M., '23
Caprio, Joseph J., Jr., '73
Cohen, Alberta O'Haire, '26
Cummings, James R., '74
Dobbie, Eleanor, '30
Falcone, Angelo, Jr., '74
Jamieson, High W., '74
Lamper, Stephen T., '70
Loughney, Elizabeth R., '26
Marranca, Anthony, '67
Maugahan, Elizabeth, '23
McGinty, Terry W., '76
McHale, Alice F., '26
McNally, Peter C., '73
McNulty, Mary L., '21
Molino, Rose J. Colangelo, '71
Montagna, Salvatore C., '64
Murphy, Richard J., '74
NcNulty, Catherine, '25
Oprendick, Joseph F., '72
Reynolds, Helen R. Walsh, '25
Scanlon, Aileen, '71
Scott, Teresa, '26
Sheridan, Robert J., '75
Stella, Raymond R., '77
Trippi, Joseph F., '74
Walsh, John J., '64
West, Annabel, '20
Zambetti, Luree D. Ackerley, '24

PLAINS
Butts, Vernette L., '29
Cardoni, Joseph E., '70
Dove, Francis S., '39
Egidio, Frank D., '65
Gocek, Josephine N., '35
Jones, Genevieve H., '36
Klem, Edward J., '70
Kobowski, Barbara, '74
Mainwaring, Joseph, '39
McKeeby, Audrey, '19
Nixon, Donald J., '74
Poltash, George J., '49
Poltash, Michael, '50
Scanlon, James, '37
Zurek, Stanley J., Jr., '72

PLEASANT GAP
Chatlas, Andrew J., '36
Chatlas, Charlotte, '37
Chatlas, Margueritte Knott, '37
Hazel, Donald R., Jr., '76
Hazel, Karen S., '76
Malafarina, Joseph J., '74

PLEASANT MOUNT
Burleigh, Harold C., '10
Hauenstein, Eunice Varcoe, '49
McGivern, Helena, '36
Miller, Dorothy Dyer Tozer, '24
Prince, Mary E. Kennedy, '45
Stark, Jeanne F., '70
Temple, Carol S., '67
Walker, Catherine R. McAndrew, '72

PLEASANTVILLE
Meabon, Betsy, '69

PLUMSTEADVILLE
Kulp, B. Jane Mott, '67

PLYMOUTH
Kelleher, Edmund Michael, '76
Kocher, Jeanne L. Weil, '45
Logue, Catherine, '33
Sabol, Donald T., '58
Sperock, Richard A., '74
Thomas, John P., '54
Walker, Katherine P., '75

PLYMOUTH MEETING
Harris, Madelon, '75

POCONO LAKE
Streisel, J. Edward, '74

POCONO PINES
Haladay, Cynthia A., '75

POCONO SUMMIT
Reinert, Charlene Louise, '74
Whitaker, Donald, Jr., '67

POLK
Anderson, Russell C., '45

PORT ALLEGANY
Abbott, Dana R., '70
Anderson, Marilyn J. Press, '53
Babcock, Diane Sutton, '60
Babcock, Edward E., '59
Benjamin, Susan Kay Nordstrom, '68
Bristol, Bonnie J., '71
Brown, Melva Burleson, '29
Burr, Debra E., '74
Catlin, K. Louise Smith, '41
Cherrington, Margaret, '50
Dunn, June Place, '51
Eckstrand, Helen, '36
Erdos, Sharon D., '69
Falk, Brenda Sue Smith, '75
Falk, Robert J., '75
Flint, Martin A. (Tony), '75
Flint, Susan Lee Bova, '75
Gamble, Michael, '60
Keagle, G. Donald, '37
Lane, Helen W., '44
McCloskey, Geneva A. Stone, '25
McLafferty, Beula Vought, '51
Milweski, Gregory M., '67
Mulaski, Richard J., '64
Nadal, Henrietta Muchler, '27
Osani, Patricia Lee Feig, '54
Ostrander, Robert E., '76
Potter, William H., '69
Shelley, Marie A. Thoren, '26
Spangler, David E., 762
Taylor, Dora J., '53
Thompson, Oral, '20
Thompson, Oral A., '53
Turner, Howard C., Jr., '77
Webster, Helen O.
Wykoff, Susan, '68
Ziegler, John F., '72
Ziegler, Linda Karen McGinley, '73

PORT ROYAL
Towsey, Linda V., '67

PORT TREVORTON
Kratzer, Sherry A., '74
Price, Beverly A. Yeakley, '69

PORTAGE
Grecek, Mary Jane, '73
McCabe, Charles P., '72

POTTS GROVE
Divers, Elizabeth Ann (Betsy) Eisele, '70

POTTSTOWN
Brennen, Charles, '76
Delong, Shirley, '64
Eidam, Porter, '61
Gross, Gail A., '77
Jenkins, Vincent W., '76
Keller, Bruce A., '66
Knepp, Mary Grosser, '71
Miller, Barbara A., '72
Perlmutter, Todd K., '72
Plunkett, Dorothy, '43
Saylor, Linda A., '71
Strunk, Jo Ellen Mauger, '75
Vinson, Dennis M., '66
Walesyn, Frances C. Robb, '73
Wright, Barbara, '59
Zeoli, Teresa E., '76

POTTSVILLE
Bodenberg, Judith A. Davis, '74
Felsburg, J. Lee, '66
Irving, Ann C., '63
Koury, George D., '74
Muldowney, Joseph P., '75
Neumeister, Betty M., '75
Pasierb, John A., '73
Reading, Nicholas L., '75
Richter, Irma N. Koch, '41
Spinelle, Vincent J., '70
Sunday, Randy S., '75
Witman, John E., '69

POYNTELLE
Kulesza, David E., '76

PRESTON PARK
Redzich, Michael F., '72

PROMPTON
Kulesza, Cheryl Munger, '67
Love, Ada Swingle, '20

PROSPECT
Davis, Penelope A. Ackelson, '65
Davis, William C., '64

PROSPECT PARK
Granger, Gordon E., '18
Kovalich, Jean M., '73
Lawley, Patrick J., '77

PULASKI
Sharek, Flora J., '76

PUNXSUTAWNEY
Bundy, Elizabeth F. Youmans, '24
Feicht, Kathryn L. Coulter, '30
Hanley, Darlene L. Porter, '71
Roderick, Donald M., '31
Roderick, Ruth Stoops, '33

QUAKAKE
Shadle, Roy M., II, '75

QUAKERTOWN
Cattarin, Lawrence C., '77
Clisham, Dennis P., '76
Dygert, Diane Marie, '74
Edwards, Pat Reith, '74
Fedorowicz, Mary Ann, '72
Fraley, Sarajayne Heffendrager, '70
Keys, Martha Jane, '75
Lewis, Dora, '69
MacDonald, Jay A., '70
Rodgers, Dale T., '70
Strefeler, James M., '76
Strefeler, Julie E. Hessler, '76
Urffer, Linda, '69
Westgate, Joyce Maureen, '72

RAHNS
Tonkin, Bruce W., '73

RALSTON
Bryan, Geneviene, '34
Hunter, Robert D., '76
Knowlden, Marjory Ann Eick, '46

RANSOM
Degiralomo, Marie, '60

READING
Adams, Dawn L., '71
Balascik, Joseph S., '76
Barrell, David, '70
Booth, David T., '75
Brisiel, Judy R., '67
Buchanan, Diane Marie Taylor, '70
Casper, Linda J. Folk, '68
Collins, Elizabeth (Bonnie), '68
Esmont, Regina, '52
Franz, Daniel J., '72
Gabel, Cynthia L., '72
Gadzauris, Paris, '61
Hamernick, Dennis J., '70
Hamernick, Patricia K. Segur, '71
Hergenrother, Dana L., '75
Horton, Alta H., '30
Hudson, Betty C. Ungemach, '69
Kerns, Lyndell G., '72
Kissinger, Karen A., '76
Krasniak, Rose T., '70
Krause, Christine L., '72
Lacy, Lillian Ardelle Zillhardt, '50
Lessig, Sharon, '63
Long, Deborah, '72
Lydon, Michael J., '74
Mabon, Cynthia A., '71
Miller, Nancy M., '73
Nichols, Sandra L., '71
Reiniger, Lee R., '68
Reinoehl, Jean L. Nagle, '73
Sayetta, Mary Ann Angleovich, '76
Schlegel, Jean F., '70
Seidel, James S., '73
Smith, Albert L., '49
Soifer, Alan J., '77
Strunk, Patricia M. Nowak, '76
Thomas, Cheryl, '76
Thomas, Roy, '30
Weinhold, Candace E., '77
Wenrich, Kenneth W., '73

REAMSTOWN
Sweigart, Floyd, '41

REBERSBURG
Kern, Elizabeth Gloeckler, '28

RED HILL
Rickert, Linda L. Benner, '69
Serafin, Sandra K. Shoemaker, '72
Serafin, Thomas, '69

RED LION
Bush, Linda A., '75
Knaub, Elaine M., '72
Trout, Irwin B.

REEDERS
Scheyey, Myron, '67

REEDSVILLE
Czerniakowski, John J., '74
Czerniakowski, Patricia M. Johnson, '74
Wessling, Amy Frances Reese, '29
Yeck, Elmer J., '50
Yeck, Sara L. Staub, '51

REINHOLDS
Mulder, Janice M. Fisher, '65

RENOVO
Aquilio, Mary A. Apollonio, '70
Newlen, Helen I., '74
Ransom, Ruth Rexford, '48
Williams, Scott L., '75

REW
Densmore, Luella Heasley, '43

REXFORD
Root, John B., '62

REYNOLDSVILLE
Penhall, Ruth K., '33

RICHBORO
Hughes, Minnette F., '74

RICHFIELD
Ferster, Barbara A., '44
Nace, Deborah, '73
Swartz, Philip D., '75

RICHLAND
Hummel, Jacqueline F., '73

RIDGEWAY
Hans, Donna L., '65

RIDGWAY
Geyer, Susan P., '70
Grady, Jean B., '46
Hanes, Marcia E. Anstrom, '69
Kessler, Sarah, '41
Shoemaker, John R., '61
Stanley, Terrence L., '74
Wagoner, Elizabeth, '68

RIDLEY PARK
Colflesh, Katherine A., '74
Dougherty, Judith M., '74
Maskornick, Leanne F. Tomanchek, '74
Moore, Martha J., '29
Rabe, John M., '75
Winchell, Elizabeth, '31

RILLTON
Martinelli, Marilyn Marie Damiano, '72

RINGTOWN
Takach, Joette Suszko, '70

RIVERSIDE
Jones, Jeffrey L., '73
Wallace, Linda, '68
Wands, Linda, '68

RIXFORD
Camphire, Gary L., '66
Castano, David, '71
Castano, Judith Mack, '71
Hansen, Harold, '59
Morton, Gary D., '74
Norton, Marjorie Bishop, '73
Zetler, Geraldine O. Baker, '47

ROARING BRANCH
Chilson, Jean S., '65
Donaldson, Marion W., '27
Good, Fanny L. Austin, '29
Herman, Ida Austin, '30
Koernig, Barbara Rarrick, '72
Koernig, Robert W., '72
Machmer, Julie A., '74
Mase, Daris L. Williams, '32
McIlwain, Fredericka Newell, '27
McNett, Eloise, '69
Miller, Janice R., '67
Neal, Alberta A., '32
Schmelzle, Helen Williams, '27
Shinn, Marcia Owen, '72
Stickler, Marcella, '30
Taylor, Mary C. Raker, '39
Tebo, Donna M., '72
Wilson, Ruth M., '40
Wooster, Eleanor R. McIlwain, '72

ROBESONIA
Worley, Ann Louise Bentz, '72

ROME
Alger, Dorothy Stone, '21
Allen, Charles, '67
Andre, Lillian P., '19
Barnes, Irma Elizabeth Johnston, '65
Blair, Helen Cebell, '26
Bushong, Rosemary Dimon, '42
Coolbaugh, Karen L., '75
Cowles, Casey Chasse, '22
Eastman, Carl J., '66
Eastman, E. Louise Humbert, '63
Eastman, James Edwin, '62
Eastman, Phyllis M., '26
Ford, Marilyn K., '72
Harbachuk, John, '39
Johnston, Irma B., '36
Jones, Maxine C., '45
Kennedy, Florena, '26

Rome (Cont'd)
McNamara, Sharon A. Toman, '74
McNamara, William J., '74
Moscrip, Ruth S. Stevens, '36
Phillips, Alberta, '35
Phillips, Duane I., '57
Robinson, Karen C., '75
Roof, Cynthia J., '72
Roof, Levetta B., '74
Russell, Irene L. Cron, '25
Secor, Barbara A. Dimon, '49
Secor, Gordon S., '49
Shook, Robert W., '52
Sitler, Shelbert Carl, '68
Stoll, Mildred Davis, '20
Wheaton, Margaret E. Inman, '28
Williams, LaVerne D., '55
Wilson, Kenneth W., '75
Wilson, Mary Ann L., '75
Wood, Lyle, '62
Woodburn, Lillian Chaffee, '23

RONKS
Fay, Brenda K. Rineer, '74

ROSETO
Miller, Byron, '57
Ruggiero, Faust A., '77

ROULETTE
Bennett, Thomas Lee, '59
Blauvelt, Irva M. Stilwell, '51
Brown, Lois Ann Marchinetti, '62
Crandall, Allen E., '49
Kauffeld, Marie S., '32
Knight, Grace Church, '20
Marschinitti, Lois, '62
Moore, Linda M., '67
Reed, Lucy, '28
Seymour, Robert W., '71
Summers, Harry, '30

ROXBURY
Heyler, Romayn F., '42

ROYERSFORD
Bond, Janice E., '67
Carl, James L., '74
Crise, Ben
James, Carl L., '74
Smith, Mary J., '64
Snyder, Mary R., '74

RUFFS DALE
Gallicchio, Frank A., '50

RUSHVILLE
Small, Marian R. Depew, '68
Watkins, Marie Kopatz, '58

RUSSELL
Peterson, Judith A. Gruber, '69
Rolls, Jean E. Duncan, '69
Rolls, Richard L., '68
Scott, Sylvia J., '70
Scott, Sylvia Niedzialek, '70

SABINSVILLE
Baker, Gail Gelnett, '68
Douglass, Bernita May Butler, '62
Douglass, Margaret H., '20
Henderson, Thomas, '70
Kinkendall, Mary W., '18
Kyofski, Olga M. Karhan, '22
Patterson, Alberta Anderson, '32
Tauscher, Ethel, '33

SAEGERTOWN
White, Linalys Ellsworth, '31

SALIX
Bosworth, Richard L., '71

SALLADASBURG
Kurzejewski, Eugene F., '66

SAXONBURG
Campbell, Mary K., '73

SAXTON
Wynn, Beverly F., '60

SAYRE
Ackley, Jeanne L., '76
Anderson, John, '68
Baird, William J., '77
Behets, Margaret A. Brown, '71
Bennett, Jean A., '75
Bird, Ina Louise Merithew, '26
Birney, Viola C. Carpenter, '30
Blaisure, Jolene M., '75
Boehmler, H. Diane, '74
Bown, Barbara, '73
Brown, Edith L. MacMorran, '27
Brown, Ruth E. Beitel, '68
Bryant, Gale Mary Sheldon, '62
Burba, Alexander, '68
Campbell, Karen Hamilton, '70
Cannavino, Lettie E., '61
Capece, Ann R. Jarvis, '64
Carney, Earl, '60
Cesarz, Carol A., '77
Chacona, Paul B., '74
Chaffee, Russell F., '50
Charnogursky, Stephen, '77
Cheresnowsky, Rita A., '76
Cichocki, Frank, '18
Conklin, Mary F. Wood, '60
Corbin, Leila D. Carrington, '34
Cron, Barbara Higley, '60
Cron, Gerald A., '77
Cron, Juanita M. Reppard, '69
Crum, Wilbur J., '62
Cybulak, Mary K., '77
Darrow, Henry S., '26
Darrow, Mary Taylor, '25
Davidson, Thomas D., Jr., '72
Drabinski, Edward J., '50
Dugan, Bonnie L. Knaus, '70
Durrand, Jean Goble, '71
Farr, Thomas A., '69
Fedorka, Kathryn A., '72
Finch, Augusta Leona Williams, '26
Fox, Cynthia A., '75
Fragin, Gladys Verbeck, '32
Fraley, Bonnie L. Watson, '77
Frank, Ruth A., '35
Franklin, Donna J., '53
Freer, Roxanne L., '74
Frisk, Allan R., '63
Frisk, Janet Willson, '62
Geffert, John P., '72
Gorski, Jerome J., '66
Gorski, Jo-Ann Thomas, '71
Grazul, John J., '74
Grego, Nicholas V., '70
Gross, John C., '65
Hafer, Duane C., '77
Haskins, Bettina L. Burgman, '65
Hausknecht, DeVere O., '67
Henrick, Delos S., '49
Hoffman, Martha L. Simon, '76
Horton, Edna M., '13
Hughes, Raymond L., '69
Humphrey, John, '59
Johnson, Mary Ann, '70
Johnson, Mrs. Robert, '22
Kaley, C. David, '61
Kier, James, '67
Kier, Lynne P. Perry, '75
Kochin, Mark A., '77
Kozlowski, Francis X., '74
Kraynok, Sheila A., '70
Krotzer, Delphine M., '28
Lacey, Carl J., '74
Laird, Mary L., '75
Leavenworth, Gloria J. Kleckner, '75
Lehman, Richard C., '60
Lingenfelter, Leroy, '62
Little, Ruth A. DeFrain, '68
Lupton, E. Grace Hausknecht, '24
Lyons, Joanne Elizabeth Horn, '75
MacDonald, Kenneth, '53
Madigan, James R., '59
Martin, Shirley Beatrice Palmer, '28
Martine, Julia M. Eddy, '57
Marvin, Charles E., '69
Marvin, Richard W., '40
Mason, Anna E., '27
McClure, Jacquelyn M., '77
McInroy, Rev. Reginald, '33
McMahon, Michael W., '74
McVicar, George T., '66
Moore, Jane E., '71
Mullen, Joseph G., '74
Murray, Larry C., '68
Newman, Susan J., '71
Nobles, James R., '62
Orlandi, Roger Scott, '76
Osman, Carol A. Stone, '60
Otto, Frank T., '31
Parsons, Lawrence C., '64
Polinski, John J., '64
Presher, Ernest, '53
Presher, Marion D., '52
Randall, Thomas, '64
Rhodes, Marian
Robinson, David L., '77
Rossillo, Anthony J., '62
Sargent, Marguerite R. Kenyon, '75
Scanlin, Daniel P., '74
Scanlin, Sheryl A. Bourdette, '71
Schuster, Linda M., '77
Secor, Janet M. Damm, '75
Secula, Eileen E., '75
Segar, Myrtle J., '24
Shaw, Edward M., '77
Smith, Martin E., '63
Snyder, H. Austin, '32
Soprano, Gertrude
Soprano, John M., '68
Soprano, Kathy M. Coombs, '74
Stacy, Lena, '24
Stephens, Ruth Marie Redman, '31
Stevens, Lela M. Lindsley, '20
Stevens, Tarry L., '68
Summer, Patricia B., '66
Swartz, Celia R., '74
Swartz, Norman J., '68
Sweeney, Margaret D., '77
Thurston, Jeanine R., '49
Tiffany, Terri E. Dunham, '76
Tozer, Ruth D., '31
Volante, Sharon K., '75
Vosburg, Dennis M., '73
Wade, Eva Marie, '70
Wallin, Bruce, '68
Wandell, William L., '72
Watson, Sharon L., '69
Watson, Thomas A., '70
Weaver, Stanley T., '24
Willson, Eleanor Burke, '58
Wolf, Sue R., '69
Worthington, Sandra L. Hadley, '68
Yaniello, Annmarie Kravetz, '75
Zyga, Alfred M., '60
Zyga, B. Jean Warner, '61

SCHNECKSVILLE
Billig, Melanie E. Becker, '74
Billig, Robert J., Jr., '75
Cooper, William E., III, '72
Evetushick, William S., '76
Simonds, Doug S., '71
Yudt, Diane L., '70

SCHUYLKILL HAVEN
Boussom, Carol A., '63
Chamberlain, Rosemary Beaderman, '73
Guertler, Ellen I., '73
Hopkins, Dennis D., '72
Hoysock, Carol A., '66
Klemm, Barbara J., '72

SCHWENKSVILLE
Bauer, James R., '72
Budd, Evelyn E. Branning, '36
Elliott, Thomas E., '75
Larson, Eleanor K. Smith, '44

Schwenksville (Cont'd)
Levernier, Shirley Jean, '73

SCIOTA
Cleveland, Michael E., '69
Meyer, Barbara J. Sieg, '68

SCOTLAND
Truax, Bennie S., '58
Truax, Gail F. Fitzwater, '60

SCOTTDALE
Hampton, Nancy L. McDivitt, '61

SCRANTON
Arnold, Helen Gordon, '17
Barbarsky, Gerald T., '74
Benginia, Francis A., '76
Berryman, Linda, '69
Bianchi, Kenneth D., '67
Bresser, Ruth Caswell, '31
Burns, Mary, '26
Burns, Nancy, '73
Burnside, James E., '76
Butchar, Stanley P., '66
Cammerota, Phyllis, '76
Capalong, Gail M. Zarnoski, '71
Carr, Agnes M., '27
Caryl, Margaret Axford, '16
Casparro, Paul J., '75
Caterino, Alfonso A., '76
Cimino, Barbara E., '76
Coleman, Amelia B., '27
Conway, Catherine A., '74
Conway, Mary T., '73
Corniak, Joseph, '52
Cotter, Sheila A., '77
Crane, William, '72
Cummings, Catherine B., '76
Cummings, Cyril, '63
Cuneo, Diana B., '70
Cuthbertson, Joyce A., '76
Dailey, Lori M., '76
Davies, Barbara L. Pickering, '72
Davies, Mary, '32
Davis, Charles B., '39
Davis, Daniel R., '34
Davis, Joyce C., '73
DeLeo, Thomas Robert, '72
Devine, Joseph J., '76
Devine, Patrick J., '74
Diesing, Ronald E., '56
Drura, Thomas C., '72
Dunleavy, Patricia E., '77
Dyer, Florence E. Morgan, '19
Eber, Beverly, '60
Elder, Mary Elizabeth Grotte, '76
Elder, William B., '76
Evans, Judith E. Depew, '68
Everly, Eleanor H., '13
Ferguson, Florence, '21
Fischette, Patrick, '52
Flanagan, Edward, '70
Flannelly, Mary W., '20
Forgione, Donna L., '76
Fox, Kathryn Roberts, '24
Francis, Ann, '28
Frey, John, '16
Gordon, Dorothy J. McCabe, '54
Gribbin, Kathryn A., '76
Grochtmann, Emilie E. Schmidt, '19
Hahn, Alwilda F. Fellows, '12
Harrison, Thomas, '77
Hastings, Andrew, '26
Hastings, Marguerite Walters, '26
Heffron, William J., '74
Heiser, Grace E., '18
Hildebrand, Henrietta K., '15
Hoeffner, Anne E. Bladwin, '74
Hoeffner, Robert J., '73
Howard, Dorothy Mary Jeffrey, '28
Jones, John T., '67
Jones, Judith S., '57
Kearney, Marian, '76
Kimble, Raymond L., '57
Koval, Kim D., '74
Kovaleski, Karen A., '77
Krayer, Helen S. Hildebrand, '19
Langan, Irene W., '17
Lloyd, Ruth T., '29
Loftus, Genevieve, '17
Lukas, Joseph D., '72
Lyons, Jack P., '72
MacMillan, Helen, '19
Malakin, Paul, '59
Malakin, Robert, '72
Massenkeil, Ann L., '73
Matrinko, Catherine, '18
McCarthy, Patrick J., '73
McGraw, Robert P., '67
Miloski, Anna S., '27
Morgan, Jane, '32
Morris, Stella, '21
Nichols, Linda W., '62
Nicosia, Mary M., '73
Ollendike, Clarence J., '14
Orzell, Mary C., '71
Park, Mariam Lott, '15
Petroski, Susan Bigar, '71
Phillips, Anna, '26
Plotkin, Rhonda, '76
Powell, Adeline D., '26
Powell, John D., '74
Price, Hilda L., '19
Pugliese, Sharon R., '72
Ratchford, Martin E., '75
Reese, Robert A., '70
Rekstis, Helen, '28
Riddell, Kathleen Boinske, '74
Riddell, Kenneth A., '74
Rorar, Ann L., '54
Rosenberg, Barbara E., '72
Ross, Elizabeth Benjamin, '28
Schank, Dorothy M., '48
Schauer, Donald, '67
Scheuer, Marion L.
Schmidt, John R., '54
Scott, Susan M., '74
Seaman, Rae Mathews, '12
Sheridan, Karen M., '70
Smiles, Olive R., '17
Smith, Judith, '57
Smith, Kathleen A. Sears, '75
Smith, Wayne G., '75
Snyder, Carol Ann Yearing, '75
Snyder, Charles W., '75
Stansbury, Ruth Edwards, '27
Stanton, Margaret, '20
Strasburger, Patricia Rorick, '70
Strong, Linda K., '65
Sweet, Ruth Marion Evans, '18
Swift, Joseph J., '70
Tansits, Gloria A., '71
Taylor, Susan E., '74
Tetreault, Robert E., '74
Thedwall, Kathryn A. Craig, '74
Thompson, Gail C., '73
Tickey, Marjorie A. Spangler, '74
Toman, Rachel A. Luszczek, '76
Triano, Joseph A., '68
VanWinkle, Edward J., '73
Walsh, Kevin P., '68
Wardle, Miriam, '19
Waters, Annette L., '20
Watson, Sarah, '16
Welles, Eleanor Battenberg, '18
Whitman, Kenneth L., '76
Williams, Arthur, '13
Williams, Barbara M., '70
Williams, Beth
Wilson, John, '68
Wirth, Bertha E. Christmas, '13
Wren, Ruth C., '18

SEANOR
Wiand, Linda, '69

SECANE
McCool, Barbara, '76
Vosheski, Richard, '67
Woodworth, Guy A., '26
Woodworth, Hester Bourdette, '24

SEELYVILLE
Doherty, William T., '72

SELINSGROVE
Brown, Emilie G. Plowright, '59
Brozekat, Deborah R., '74
Buchko, Sharon H., '71
Crawford, James D., '65
Crawford, Waneta Jeanne Zeafla, '66
Demott, Janet Louise Artley, '37
Fait, Deborah L. Sullivan, '76
Fisher, Grace O'Donnell, '31
Haines, Joy E. Knepp, '64
Harris, Dianne K., '69
Heilman, G. Robert, '58
Igoe, Charles J., '55
Kerstetter, Dianne B., '69
Pineno, Elizabeth G., '77
Pineno, Francis L., '49
Pineno, Jonathon P., '75
Pineno, Mariam R. Davis, '50
Seelye, Hugh L., '25
Seelye, Margaret G., '28
Solomon, Stephen, '72
Stretansky, Cyril M., '57
Voorheis, Wendy Louise Everhart, '74
Wilder, Joyce, '57

SELLERSVILLE
Bachman, Barbara Ann Hockman, '74
Blackwell, Malonie A., '73
Kirkutis, Ronald
Steenhoff, Mary Margaret Hufnagle, '71

SENECA
Mapes, Sharyn J. Harry, '73

SEVEN VALLEYS
Rohrbaugh, Vicki M. Myers, '72

SEWICKLEY
Burrelli, Barbara Ellen Zinkham, '75
Burrelli, Ralph W., '75
Harmon, Kathleen, '72
McCullough, Joyce E., '76

SHADE GAP
Jaymes, Mary Frances Yohn, '72
Martz, Charlotte Jean Kelly, '72

SHAMOKIN
Bartol, Charles J., '66
Bielski, Ann M., '74
Bielski, Frank J., '75
Bielski, Joseph, '69
Bixler, Joan M. Klock, '70
Bobkoskie, Nancy A., '73
Clark, James A., '69
Deitz, Barbara C., '76
Duncan, Gregory R., '73
Golumbfskie, Susan Gerhardt, '70
Kline, Richard W., '74
Korenkiewicz, Stanley, '73
Krebs, Lucretia S. Vedral, '63
Martz, Mary Phillips, '42
Matichak, John, '69
Moore, William J., '75
Richardson, James, '69
Romanoski, Bernard E., '65
Sieklicki, Marie A., '77
Sosnoskie, Charles L., '68
Swift, Gail A., '76
Treen, Robert H., '66
Vaiand, Carol A., '70
Williams, Sharon L., '72

SHAMOKIN DAM
Bowman, John W., '72
Ernst, Carol A. Herman, '63
Hoover, Letha Reed, '61

SHANANDOAH
Zuby, Ronald, '67

SHARON
Bolt, Michael G., '75
Creasy, Karen Branzovich, '75
Valko, David A., '70

SHARPSVILLE
Enos, Sylvester E. (Buzz), '76
Goodmanson, Susan M. Fortescue, '75

SHAVERTOWN
Callaghan, Virginia R. Mertis, '69
Dembowski, David J., '66
Eneboe, Robin M., '75
Hadsall, Barbara C., '77
Hallock, Howard, '34
Harowicz, Marguerite, '70
Krakosky, Ruth Ann Richards, '72
Mesaros, John, '68
Morgan, James T., '65
Morgan, Sharon Jacobs, '65
Nolan, Genevieve, '47
Pall, Edward M., '77
Riccetti, John P., '73
Riggins, Lavada D., '60
Schneider, John A., '74
Stare, Mary Field, '70
Stasko, Paulette M., '74
Tasco, Catherine M. Letteer, '70
Zbick, Elizabeth M., '74

SHEFFIELD
Mangione, Domenica, '73
Werner, Gloria J. Gillespie, '74
Werner, John N., '73

SHENANDOAH
Ciszek, Leonard R., '72
Frye, Warren, '51
Humetsky, Anna M., '59
Kruczek, Frank, '62
Milewski, Frank C., '72
Milewski, John M., '75
Nowak, Robert A., '73
Stauffer, William E., '74
Sweet, Jeffrey L., '72
Yavorosky, Ronald A., '73
Yurkewicz, Eva M., '35

SHICKSHINNY
Bittenbender, Nellie, '29
Johnson, James W., '74

SHILLINGTON
Auman, Joan E. Umbenhauer, '60
Delaney, Donna Jean Morrison, '75
Delaney, William A. J., '76
Eck, Linda S. Pelton, '74
Heisler, Nan L. Brown, '69
Hendricks, Geraldine Reem, '35
Hendricks, Howard L., '35
Pierce, Ruth M. Sypher, '33
Smith, Barry Steve, '66
Smith, Judith Diane Keffer, '68
Steinmetz, Sherry, '71

SHINGLEHOUSE
Ahl, Eileen Leonard, '46
Bailey, Laurence R., '42
Bernard, Christopher J., '74
Bixby, Blanche I. Tobias, '38
Polt, Isabelle C., '27
Bosak, Evelyn Jane Haner, '51
Brace, Harold M., '30
Brace, Ronald, '29
Cummings, Genevieve Ingley, '29
Donovan, Georgia A. Colwell, '46
Drake, Lina, '31
Enty, James A., '76
Holcomb, Gladys Roberts, '26
Kemp, Helen E. Kibbe, '29
Lanphere, Lucille Evelyn Hegele, '35
Marzo, James M., '70
Norton, Candace E., '71
Parke, Richard A., '62
Perkins, Mary Kay Matis, '72
Press, Gertrude W. Mills, '28
Shields, Flossie N. Palmer, '31
Shymansky, Dawn Elaine Hauntzelman, '60
Stavisky, William A., '42
Tormey, Randolph T., '75
Wichert, Joyce Bowman, '57
Wichert, William T., Jr. (Ted), '57

SHIPPENSBURG
Huffman, Margaret E. Barry, '31
Smith, Evelyn J., '76
Taylor, Mary J. Colegrove, '63

SHIREMANSTOWN
Heishman, Joanne E., '75

SHOEMAKERSVILLE
Noecker, Elizabeth, '58
Oberholtzer, Jean W., '34

SHOHOLA
Arnold, Carl D., '71
Arnold, Susan Elaine Keller, '72
Hoeper, William H., '72

SHREWSBURY
Hoffman, Bruce M., '72
Hoffman, Georgeann Hiester, '72
Morton, Gary E., '76
Walker, Carolyn L., '66

SHUNK
Battin, Meryl L. Norton, '33
Jenkins, Diane J., '76

SIGEL
Kernan, Joseph, '20

SILVERDALE
Moyer, Ronald S., '74
Shade, Susan Evans, '70

SIMPSON
Akwiatkowski, Loretta, '71
Bernarsky, Linda M. Kowalczyk, '75
Galavitz, Marie L., '49
Kerl, Ruth, '23
Krenitsky, Michael J., '77
Lisowski, Peter P., '76
Mozelack, Christine, '33
Sopko, Helen, '33
Sopko, Julia, '33
Taranich, Betty, '36
Voinski, Sophie, '30
Withka, Anna, '17
Zavacky, Michael, '35
Zurine, Anna M., '38
Zurine, Sophia Bakes, '30

SINKING SPRING
Lesher, Kathleen D. Fink, '72
Lesher, Virginia F., '72
Miller, Alma K., '76
Rahn, Monika H., '66
Turrisi, Muriel A. Endean, '75

SKIPPACK
Weber, Susan L., '77

SLATINGTON
Barr, Dennis L., '72
Mack, Robert F., '74
Peters, Barry G., '70
Ritter, Karen A Trettel
Roberts, Linda Jane, '76

SLIPPERY ROCK
Hannon, Catherine E. Parke, '59
Hannon, Dr. Thomas J., '58

SMETHPORT
Abbey, Janette, '28
Anderson, Robert E., '77
Apaliski, George S., '67
Bailey, Marguerite D., '57
Ball, Carol Jean Cummings, '52
Barber, Judith A. Dennis, '72
Beals, Lorene E. Kennedy, '68
Beals, Robert C., '67
Berkwater, George E., '33
Caldwell, Jeanne T., '76
Chambers, John, '60
Chapman, Lisa J., '70
Costa, Judith E., '75
Dutton, Edna I. Wandover, '76
Fay, Michael Z., Jr., '72
Freer, Pamela D., '76
Fry, Charlotte M., '35
Goodman, William L., '74
Gribbin, Phyllis E. Csatlos, '68
Kerr, Kathleen, '69
Lunn, Iona L. Black, '43
MacWilliams, Marion L., '30
Maynard, Robin L., '76
McBride, Gail Snyder, '56
Micheleson, Helen M., '42
Parous, Beverly Bruner, '58
Reap, Bernadine M. Franco, '59
Strunk, Edward T., '76
Swanson, Maryon P., '64
Thomas, James E., '69
Walker, Bonney S., '72
Wells, Rosanne Rupert, '35

SMICKSBURG
Miller, John K., '67
Miller, Judy H., '67

SMITHPORT
McNaney, Jo Ellen B., '64

SMITHTON
Vanbibber, Dean, '76

SNOW SHOE
Harris, Ruth Shope, '34
Yost, Doris V. Guyer, '74
Yost, James L., '74

SOMERSET
Yancey, Jules P., '75

SONESTOWN
Whetstone, Clarence, '54

SOUDERTON
Beyer, Sarah L., '57
Clemens, Craig, '70
Hedrick, Kathy G., '77
Price, Cloyd L., '57
Souder, Donald K., '61
Stover, Cynthia K., '74

SOUTH CANAAN
Dragwa, Jean, '49

SOUTH GIBSON
Clarke, Sara M., '26
Oakley, Betty K., '66
Tomcykoski, Bernard A., '70

SOUTH MONTROSE
Ayres, Charlene Arnold, '33

SOUTH WILLIAMSPORT
Bower, Steven A., '68
Casner, J. Bruce, '32
Cillo, Carmine J., '72
Clark, John F., '69
Collins, Joan E., '55
Cook, Suzanne K. Stabley, '70
Cummings, James, '71
Day, Daniel C., '73
Fogarty, Michael F., '68
Foucart, Valeria L., '75
Franzen, E. Norma Burkhart, '39
Franzen, Ragnar W., Jr., '71
Girio, Patricia Bubb, '71
Green, David H., '76
Green, Janice M., '76
Hamm, Nita Smith, '45
Harer, Sherry Crystal Peard, '43
Hayes, Kathleen E., '68
Heffner, Steven L., '74
Heiser, Thomas E., '66
Henry, Sharon L., '72
Horton, Clifford C., '72
Knowlden, Dorothy S., '43
Lengle, Elizabeth B., '70
Long, Dorothy, '42
Loomis, Rebecca, '42
Losch, Norma (Flicka) Franzen, '65
Lowery, Anna M., '40
Mason, Mary, '59
McCoy, Ruth B.
Metzger, Lucille Parson, '30
Nevell, Lawrence W., '73
Plymette, Miriam S., '37
Regan, Elizabeth A. McKernan, '72
Regan, Robert, '77

South Williamsport (Cont'd)
Ritter, Dorothy Jane Hartman, '39
Rode, Ruth N., '64
Rosch, Annmary Scott, '40
Shirey, Brenda L., '77
Stroble, Franklin J., '77
Strous, Barbara S. Watkins, '48
Strous, E. Jane Vollmer, '39
Sunderlin, Elsa D., '61
Sunderlin, Richard, '59
Taylor, Scott, '69
Watson, Samuel, '69

SOUTHAMPTON
Brainard, Edwin, '53
Prout, Cheryl L., '74

SPANGLER
Blair, Mary, '26
Frontino, John, '60

SPRING CITY
Aaronson, Kathleen A. Oleary, '72
Billig, Donald B., Jr., '75
Bogaczyk, Charles F., '59
Brownback, Robert A., Jr., '70
Centeleghe, Kevin P., '76
Morgan, Mary E. Walley, '72
Smythe, Elaine W., '73

SPRING GROVE
Glenn, Patricia A. Beagle, '62
Miller, Machelle S., '77
Zagozewski, Margaret J. Esaley, '76

SPRING HOUSE
Burns, James E., '73
Burns, Priscilla R., '73

SPRING MILLS
Brungart, Deborah, '74
Musser, Amy Evelhair, '52

SPRINGBORO
Davis, Lillian C., '52

SPRINGDALE
Leah, Richard, '72

SPRINGFIELD
Canary, Susan J. Bridgins, '70
Cappiello, Art R., '73
Criswell, Marian H., '30
Davidson, Janet H., '76
Dibello, Faye C., '75
Etner, Morrell A., Jr., '66
Gundy, Sandra W. Monsay, '72
Kulp, Linda A., '72
Legaz, Marian C., '72
Marshall, Lucille S., '20
Metee, Cheryl K., '67
O'Hara, Joseph E., '25
Pedigo, Eileen M., '72
Roman, Judith A., '70
Simpson, Donna J., '71
West, David R., '63

SPRINGVILLE
Augustine, Margaret, '41
Bednash, Matilda V., '50
Bush, Barbara Jean Maurer, '70
Button, Elizabeth, '20
Hall, J. Scott, '70
Lathrop, Lila Burdick, '25
Palmer, Stephen R., '69
Rezykowski, Stanley S., '72
Riley, Lora M. Bushnell, '10
Shingler, Barbara J. Green, '60
Smith, Jo A., '75
Young, Thelma, '35

ST. CLAIR
Griffiths, Shirley Mae, '56
Monohan, Helen, '42

ST. DAVIDS
Fischer, Gerard J., '72
Hillman, Lois, '76

ST. MARYS
Bauer, Margaret Cleary, '21
Chase, Mary M., '75
Dolan, Michael A., '65
Ferragine, Joann, '74
Kane, Christabell, '73
Lupton, Emma N., '37
Lupton, Robert E., '39
McManigle, Leona A. (Nonnie), '75
Meier, Dianne E., '77
Murphy, Joyce K., '64
Rollick, David M., '72
Spiher, Andrew R., '67
Valentine, Gloria Razey, '47
Vollmer, Ann M. Wagner, '71
Wagner, Georgia Wolfel, '70

ST. PETERSBURG
Kinch, Penny E. Levy, '74

ST. THOMAS
Lundy, Renwick P., '75
Miller, Mathilda Anna Scheele, '36
Sipes, Gary G., '77

STAHLSTOWN
Whiting, Margaret L. Dreibelbis, '70

STARRUCCA
Barnes, Helen Stephens, '25
Buck, Florence R. Barnes, '23
Ellicks, Marilee J., '76
Houghtalen, Margaret, '30
Mumford, Dorothy, '32
Tewksbury, Grace, '35
Vitale, Ruth A., '73
Williams, Gay Denise, '75

STATE COLLEGE
Asendorf, Betty Cary, '62
Bahner, Shipley, '58
Bastuscheck, Collen Moeller, '70
Bausch, Cameron F., '64
BeDenk, F. Joseph, '19
Benson, Charles A., '64
Bolt, Terri McGraw, '76
Borys, Julie Ann Voneida, '65
Brenchley, Jean E., '65
Culp, Virginia Lee, '75
Donaldson, Lillian Rauscher, '26
Dunlop, Fayetta K. Kahley, '35
English, Rocco, '48
Fishburn, Carol N. Bolt, '42
Gardner, Lu Ann Covey, '76
Griffith, Eva Marguerite Landon, '45
Hafer, Barry O., Jr., '72
Hafer, Joann M., '74
Hall, Sandra L. Parker, '70
Harshbarger, Martha E., '76
Hemman, Robert J. E., II, '69
Kline, Donald H., Jr., '71
Langenbacher, Mary J. Zanghi, '72
Lowson, Beatrice W., '36
Martin, Constance Callis, '68
Martin, Roberts R., '48
Michael, Gregory A., '72
Montgomery, Robert A., '73
Pickrodt, Arno W., '73
Reeder, Kathleen A. Kodish, '73
Replogle, Susan, '73
Reynolds, Kenneth, '70
Sheridan, John T., '69
Sheridan, Susan Beyer, '70
Snyder, Arnold P., '74
Sulzer, Janet W., '70
Sulzer, John H., '70
Taylor, Thomas S., '74
Vincenti, E. Virginia Bramble, '68
Whitney, Miriam H., '45
Wilcox, Connie, '75
Wilson, Charlotte, '68
Witmer, Louise B., '65
Young, Beverly M. Hall, '52

STEELTON
Drayer, Sandra L. Gerber, '69
Magee, Clayton, '71
Siegfried, Jeannette, '46
Sprenkle, Mary, '67

STEVENSVILLE
Bradshaw, Geraldine, '51

STILLWATER
Bushline, Vivian T., '35

STOCKERTOWN
Petroff, Joseph C., '68

STONEBORO
Mohney, Ruth Freliah, '34
Mowry, Leslie J., '70

STOWE
Jameson, Eileen B., '72
Vincent, Catherine L.

STOYSTOWN
Bagdonas, Diane Carrico, '74
Schmucker, Patrice R., '76

STRASBURG
Bachman, Sophrona A. Rounds, '20
Binkley, Cynthia L., '76
Danforth, Georgia S., '75
Grager, William A., Jr., '74
Housley, Howard H., '69

STROUDSBURG
Baylor, Donald L., '67
Bodek, Michael J., '76
Chalmers, Brenda, '68
Diecidue, Anthony, '77
Eckert, John E., '37
Eckert, Mary Elisabeth (Betty) Stevens, '37
Feltham, Frances R. All, '42
Halliday, Laura A. McCarty, '50
Hartman, Robert C., '55
Igler, Helen G. Stanlick, '27
McCool, Suzanne R. Fretz, '66
Merring, Dawn M., '74
Pyle, Dorcas E., '43
Pyle, John W., '42
Ramsey, Virginia L., '75
Raymond, Beatrice Cleveland, '39
Romano, Anthony L., Jr., '76
Schoonover, Hazel S., '13
Snyder, Mary J. Dewey, '53
Snyder, Numa J., '42
Stoeckel, Cora R. Baker, '25

SUGAR GROVE
Hiles, Marion Viola Kendall, '58
Lanzel, Harris J., '68

SUGAR NOTCH
Jones, Eleanor C. Jones, '32

SUGAR RUN
Burke, Gerald, '28
Burke, Gerald S., '28
Burke, Larry F., '73
Dibble, Dennis, '71
Freuber, Belle P., '29
Girvin, Anna C., '32
McCarty, Judy Crawford, '68
McDonough, Gertrude, '29
Neuber, Belle Kathryn Potter, '29
Stevens, Deborah K. Schnavely, '72

SUGARLOAF
Kuba, Mary L. Chamberlain, '60

SUMMERDALE
Bennett, Fred J., '76

SUMMIT
Trei, Janie A., '73

SUMMIT HILL
Melnick, Jeanne M., '73
Staloski, James M., '74

SUNBURY
Baker, Jeffrey M., '75
Barsh, Susan M., '76
Clark, Stephen W., '77
Clark-Teisher, Susan K., '74
Cromley, Gerry R., '70
Dry, Robert C., '77
Farnham, Ruth, '17
Forsyth, Laurie, '58
Genth, Nancy Lynn Henrie, '75
Hain, Maxine B. Brosius, '63
Kane, Veronica D., '20
Knepp, Judy, '69
Lawton, Phyllis L. Bailets, '75
Layton, Kenneth A., '77
Lebo, Suellen M., '74
McEbture, Carl, '51
Mitchell, Sally Anne, '75
Newman, Glenda Kay Witmer, '75
Orlando, Patrick S., '73
Reichley, Janet E., '70
Sabornie, Walter E., '75
Shipman, Barbara J. Scott, '69
Shoemaker, Bradley William, '75
Teisher, Robert, '74
Wolfe, Sharon L., '67
Zweier, Deborah L. Moyer, '75

SUNNYVALE
Sterling, Margery C., '41

SUSQUEHANNA
Albert, Helen H., '18
Battisti, Elaine M., '77
Battisti, Louann, '75
Bradstreet, Arthur, '63
Brush, Edna, '33
Brush, Evelyn M. Griffin, '31
Burdick, Bernice Smith, '31
Burdick, Laura E. Roberts, '28
Burke, Mary R. McCawley, '49
Burton, Gertrude P., '26
Casey, Janet R., '49
Cotter, Michele, '57
Dooley, Anne M., '74
Dooley, Joseph J., '75
Englehart, Duane F., '60
Enright, Gertrude M., '27
Farina, Margaret E. Lindgren, '52
Ferrina, Margaret, '52
Fiaschi, Loretta, '51
Foote, Rena B., '27
Grausgruber, Pauline, '70
Janicelli, Joan Gransgruber, '69
Kane, Dorothy M., '33
Kenyon, James F., '70
Leitten, Pamela B., '76
Lindsey, Penny N., '76
Mazikewich, Helen, '61
Mazikewich, Mary T. Gordon, '73
Mazikewich, Richard M., '72
Mazikewich, William P., '74
McGinley, Jane A., '73
McGinley, Leo, '47
McKinney, Nina Bailey, '28
McMahon, Barbara Brush, '36
McNamara, Robert G., '72
Murphy, Gertrude, '27
O'Neil, Claire Williams, '28
Page, Mary A., '24
Page, Pearl Mary Ainey, '24
Parks, Ivan R., '36
Pierce, William S., '58
Potter, Alice Whitney, '52
Pritchard, Lois E. Crane, '33
Rapella, Joann, '37
Reynolds, Beatrice E. Smith, '20
Richards, Bonnie D., '67
Rood, Jack R., '74
Schell, Sandra Corey, '59
Seaman, Julia Ann Carpenter, '21
Serfoss, Frederick, '58
Sheldon, Carol Ann, '69
Skelly, Catherine Raploa, '31
Smith, C. Maynard, '38
Smith, Mary Booth, '61
Stearns, Ruth L. Potter, '16
Sullivan, Frances, '12
Tuthill, Mary A., '38
Watkins, Doris E. Edwards, '29
Wescott, Margaret Pritchard, '26

SWARTHMORE
Cumby, Rena P. Kilargis, '71
Decker, Scott R., '74
Gehret, Carol S., '75
Wagner, Bettejo Goodall, '47

SWIFTWATER
Lane, Kandace S., '75
McLaud, Charmaine Burdick, '51
McLaud, Lloyd L., '51

SWOYERSVILLE
Kotch, Stephen M., '76
Piazza, August J., '71
Pointon, John, '34
Sarnak, William K., '75
West, James, '68
Wilpizeski, Susan M., '71

SYLVANIA
Brewer, Lawrence, '64
Card, Edith S., '24
Hetrick, Nancy Johnson, '66
Hetrick, Roger W., '72

TAFTON
Marshall, Fanny E. James, '52
Marshall, James G., '53

TAMAQUA
Ashmore, Robert B., '76
Bogden, Susan B. Caldwell, '69
Boyer, Mary Ellen Yeager, '49
Boyle, John J., '75
Christ, Mark L., '75
Cook, Helen R., '12
Dietrich, Louise M., '67
Forte, Peter S., '75
Fox, Louise, '33
Geiger, Cpl. Barry B., '75
Hunt, Robert J., '64
Hunter, Robert, '61
Lyba, Edward S., '68
Morgan, John P., '68
Neifert, Kenneth E., '71
Riley, John, '69
Sakusky, John T., '76
Yuskauskas, Anita, '77

TANNERSVILLE
Howell, Jeanne Anglemyre, '52
Price, Debbie Nicoll, '77
Price, Richard L., Jr., '76

TARENTUM
Gaydos, Marianne G., '75
Moser, Norman C., '72
Schmidt, Becky L., '71
Torrence, E. Diane, '75

TATAMY
Richline, Sandra F., '61
Werkheiser, Nancy M. Miller, '60

TAYLOR
Argonish, John M., '68
Ayers, Mima E., '30
Coombs, Eliza F., '31
Coombs, Tydvil, '21
Davis, Doris Sealy, '30
Davis, Melville I., '26
Dennes, Olivette H., '17
Douglas, Penne J. Williams, '69
Dowhy, Richard J., '75
Geda, Joseph P., '77
Griffith, Elizabeth P., '33
Hogan, June Armstrong, '45
Jones, Dolores, '26
Jones, Edith, '11
Jones, Margaret E., '31
Keating, Harold F., '68
Killino, Thomas, '69
Kozloski, Mary L., '72
Lewis, James E., '72
Lewis, Linda Lee Tedrow, '72
Llewllyn, Marguerite, '32
Lloyd, Harold, '28
Miller, Kathleen Hayes, '18
Minjkives, Charlotte, '69
Oakley, Elizabeth Llewellyn, '16
Orr, Thomas P., '73
Ott, Keith E., '68
Petrie, Marie Hayes, '26
Powell, Mary Thomas, '19
Powell, Myrtle Fatzinger, '13
Powell, William J., '16
Pugh, Edith Price, '28
Renaldi, Lynne E. Powell, '69
Sowden, Anne R., '28
Steever, Dorothy Stone, '18
Sulzer, Vertie, '12
Thomas, Robert L., '66
Weibel, Helen, '18

TELFORD
Cicacci, Fred C., '71
Clemens, Gregory Russell, '72
Conrad, Marie L. Belsak, '71
Musselman, Kathleen, '77
Newby, John R., '72
Souder, Kim, '75
Sterrett, James P., Jr., '74
Taxis, Peter A., '72

THOMPSON
Buchla, Shirley A. Palmer, '48
Cobb, Jane R., '71
Cobb, William, '72
Denney, Ann Marie Capone, '76
Denney, Jackie E., '77
Jones, Helen, '24
Kopcinski, Jeanette, '69
Oliver, Stephanie M., '70
Potter, Evelyn N., '55
Rice, Helen W., '19
Sartell, Mary S., '44
Slocum, Edna Wright, '18
Spangenberg, Shirley R., '32
Stone, Lorraine P., '72
Swan, Isabelle F., '27
Thorn, Linda M. Rohr, '72
Whitney, Perry L., '26

THOMPSONTOWN
Benner, Emma D. Yengst, '63

THREE SPRINGS
Kelly, Virginia, '60

THROOP
Ballog, Margaret A., '27
Barone, Mary M. Muto, '20
Churi, Julia Toth, '23
Crambo, Pauline, '39
Dembosky, Anna, '32
Harbottle, Elsie Green, '25
Heinz, Mildred C., '28
Macknofsky, Ben, '21
Pendel, Florence, '23
Pish, Helen R. Legenza, '27
Purvin, Joseph, '19
Rudick, Anna M. Sioch, '31
Sirotnak, Susan J. Muto, '23
Tighe, Miriam Bagley, '23
Toth, Beverly A., '76

TIDIOUTE
Fuellhart, Alma N. Simpson, '32
Head, Susan, '68

TIOGA
Bradsahw, Edward H., '30
Brigham, Edwin D., Jr., '30
Brigham, Louise Hughes, '30
Brott, James A., '64

Tioga (Cont'd)
Brown, Russell R., '33
Brundage, Robert Leigh, '67
Button, Louise P., '30
Carlson, Bernice E. Williams, '22
Chamberlain, Debra A., '77
Colegrove, Carol J., '68
Collum, Constance E., '74
Cummings, Marwin R., '70
Engler, Barbara, '37
Farrelly, Linda Steadman, '76
Faulkner, Rodney E., '75
Friends, Bessie I., '13
Frontino, Muriel A., '68
Gaige, Paul H., '38
Gates, Deborah P., '74
Glenwright, Margaret A. Thompson, '47
Griffin, Sandra D., '71
Hall, Jean, '72
Hall, Vera B., '43
Howe, Donald A., '51
Howe, James G., '71
Howland, Allen W., '38
Howland, Norma W. Strait, '36
Hughes, Ellen, '71
Hughes, Emma Simmons, '41
Humes, Jane E., '65
Johnson, Erma M. Tremaine, '30
Johnson, William M., '77
Leet, Louise M., '31
Leet, Sally A., '70
Linder, Philip E., '71
Lockwood, Betty D., '39
Maglione, Ciro, '68
Matteson, Carl L., '75
Matteson, Cheryl Trowbridge, '70
Miller, Daisy H., '21
Orkins, Martha B., '71
Orkins, Mathew, '69
Paris, Delores H., '71
Paris, Milford, '35
Petticrew, Harriet L., '26
Prugh, Anna Colegrove, '31
Prugh, Frank C., '31
Shuey, Darlene M., '67
Sickes, Peryl H., '54
Smith, Delores P., '71
Smith, Eunice A., '21
Smith, Sibyl D. Payne, '21
Srontino, Murial Reichart, '68
Srontino, Richard J., '69
Steiner, Jacqueline R., '51
Stevens, Daniel R., '72
Stevens, Jean M. Alexander, '73
Stevens, May G., '23
Stout, Ida B., '32
Strain, Jean E., '72
Trask, Edward M., '63
Trask, Nancy C. Lebo, '65
Treat, Thomas S., '63
Treat, Virginia H., '64
Updyke, J. Arlene Heck, '73
Urell, Ruth M. Wilcox, '23
Walter, Carolyn O. Nearing, '20
Walters, Linda, '64
Ward, Paul, '62
Weiss, John N., '63
West, Maj. Sherman E., '64
Wilcox, Wilda B., '32
Wood, Pearl Shadduck, '56

TIONA
Vicini, Donna M. Meier, '75
Vicini, Duane A., '75

TIONESTA
Forker, Deborah Ralston, '73
Knauff, James A., '76

TITUSVILLE
Anderson, Charles A., '49
Burr, William L., '66
Wallace, Joy, '60
Wolfe, Margaret J., '75

TOWANDA
Allen, Cindi M., '74
Allis, Barry C., '74
Archer, Bonnie Van Slyke, '71
Arey, Genevieve Allyn, '34
Aronson, Ruth A. Greenblott, '77
Bacon, Alta Y., '24
Barrett, H. Elizabeth Beirne, '42
Bartlow, Leah Landon, '32
Beirne, Carol J. David, '73
Benjamin, Barbara Edwards, '75
Benjamin, Stephanie A., '74
Betts, Winifred L. Lenox, '37
Blanchard, Linda N., '63
Bracken, Bruce S., '68
Bustin, Ellen E., '39
Calaman, Patricia L., '74
Capwell, Doryce, '35
Catchpole, Sally A., '73
Chandler, Linda Lee Parks, '65
Cheresnowsky, Michael J., '68
Chubbuck, Patti, '76
Clark, Budd M., '38
Coldren, John P., '69
Coldren, Mary E. Nunemacher, '72
Conning, Michael F., '68
Cook, Kenneth D., '76
Cook, Sally J., '70
Cooley, Rena, '77
Cooley, Theron D., '74
Cooper, Wanda Laberta Paulhamus, '63
Corbett, Debra K., '76
Crammer, Gary, '62
Crandall, A. Virginia, '62
Crandall, Julia L. Jennings, '25
Cranmer, Gary E., '62
Cranmer, Newton, '59
DiAntonio, Marianne Toni, '76
Donnocker, Dora Jean Grace, '18
Driscoll, Charles R., '53
Dunn, Ann Stalford, '74
Dunn, Richard, '61
Evans, Deborah Mary Decker, '75
Farley, William E., '74
Finnerty, Barbara A., '70
Fitzgerald, Dorothy Josephine Young, '28
Foster, Janice A. Linn, '65
Fowler, Margaret Bailey, '70
Frantz, Ferne Crawford, '23
Fulda, Thomas A., Jr., '65
Gay, Gladys E., '43
Gordon, Eleanor I. Warner, '55
Grenell, Margaret R., '75
Guffey, Marilyn L. Lewis, '62
Haire, Leona K., '34
Hall, Raymond, '68
Hardin, Elizabeth W., '26
Harris, Alice Marie McAuliff, '28
Hartman, Debra J., '75
Hassell, Suzanne, '77
Hausknecht, Roberta M., '21
Heatwole, William E., '51
Hieber, Florence B. Finlan, '27
Hoffman, Ray D., '72
Hoffmann, Frank H., Jr., '69
Hoffmann, Susan Jane Lynn, '69
Holcombe, Randall G., '75
Horn, Barbara L. Powell, '76
Isaac, Judith Chaffee, '75
Janosko, Patrick M., '76
Johnson, Andrew S., '60
Josbena, Manuel A., '77
Josbena, Michael A., '76
Kendall, Elwood, '30
Kerrick, Ava, '30
Kerrick, Joyce Faye Packard, '75
Kettle, Mary N., '67
Kilmer, Lucinda A., '77
Kilmer, Myrtle, '20
Kimble, Mary L., '72
Kintner, Harold W., '49
Kittle, Mary J. Northrup, '67
Kremer, Helen Alberta Dunne, '28
Landon, Grace M. Layman, '20
Larnard, Julie A. Shaffer, '71
LeljeDal, Patricia D. Canavan, '75
Lenox, Coletta B. Cool, '35
Lent, Gayl Marie Ross, '50
Lent, Marion B. Allen, '64
Lewis, Bernice Cole, '33
Lewis, Doris E. Barnes, '41
Lindsey, Julia, '25
Lynch, Walter, '13
Makowiec, Patrick L., '73
Manchester, Marie A., '68
Maryott, Norma Jeanne Heath, '67
McCall, Lewis, '61
McConnell, Janice B. Schutt, '59
McGuire, Edith T. Shook, '69
McPherson, Jamie, '58
McPherson, Mable Chaffee, '20
Miller, Edith B. Darrow, '30
Mingos, Joseph E., '68
Neiley, Mary Katherine Russell, '23
Otten, Alice R. Talada, '65
Parsons, Donald C., '76
Patterson, Deborah L., '74
Piper, Gladys, '35
Pitcher, Sarah Simons, '33
Place, Florence Ruth Satterley, '41
Place, Fred A., '51
Powell, Electra Crandal, '28
Reed, Mary Ann Lally, '76
Rieck, Virginia Solt, '76
Roof, Regina S., '67
Rossi, Lynn, '69
Rubert, Marlene V., '75
Rubert, Mrs. Raymond E., '75
Russell, Ronald D., '69
Sayman, Martha Joanne Colton, '61
Schartle, Mary N., '67
Schoonover, Jeanne M. Chamberlain, '72
Shartle, Ernest J., '67
Shaylor, Mark O., '67
Sheridan, Frederick, '76
Silverstrim, Elaine C. Benjamin, '72
Slingerland, Sharon M. Carman, '66
Smalley, Esther Hayward Gallup, '66
Smith, Leonard A., '32
Smith, Marie L., '63
Smith, Marietta, '35
Smith, Michael C., '74
Smith, Olive L. Warren, '33
Smith, Stephanie A., '73
Snell, David, '47
Snell, Michele Stevens, '72
Snyder, Lori A., '77
Spencer, Carlyle R., '38
Sutton, Janet Morgan, '33
Sutton, John F., '30
Sweet, Mildred, '23
Sykora, Judy Ann Nelson, '71
Talada, Elaine J., '70
Talada, Susan, '69
Van Auken, Dorothy Coolbaugh, '32
Van Dusen, Joyce A., '62
Venezia, Carmen F., '75
Venezia, Connie Huffman, '77
Wanck, Geraldine W., '62
Ward, Kathy J., '74
Washburn, Melissa S., '69
Watkins, Carol Wedseter, '67
Watkins, Danny R., '73
Wilson, Evelyn M., '59
Wojcak, James S., '77
Wood, Mildred (Midge) Gerould, '21

TOWER CITY
Gearhart, Mrs. John, '50
Kasputis, John E., '64
Kehres, John D., '50
Kolsbun, Karl K., '66
Spittle, Lynn L., '73

TRANSFER
Eckles, Rebecca L. Unangst, '69
Haynes, Winfield S., '17

TREMONT
Morgan, Clair E., Jr., '70

TRESCKOW
Zehner, John A., '68

TREVORTON
Schwartz, Elizabeth Ann Miller, '71

TROUT RUN
Campbell, Lois A., '67
Crist, Cynthia Lee Beck, '72
Gehr, Robert W., '64
Patterson, Genevieve, '32
Patterson, Joan E., '68
Whitmoyer, Kathy Lynn Costello, '72

TROY
Allen, Alton, '72
Anderson, Kay R. Dunklee, '69
Anderson, Klas G., '71
Avery, Donald, '39
Avery, Ruth Knowlton, '40
Ayers, Evelyn F., '63
Ballard, Marion Louise Parmenter, '36
Baron, Dolores A., '72
Baron, George, '57
Barrett, Seymore B., '37
Baxter, Almon R., '39
Baxter, Marion Ballard, '31
Beardslee, Dennis F., '72
Billingsley, Marcene K., '72
Billingsley, Mildred Arlene Beardslee, '51
Bobkowski, John, '48
Brewer, Helen L. Bristol, '20
Brown, Janice Lucille Dietrich, '72
Brown, Robert J., '72
Brutzman, Michael N., '69
Brutzman, Sharon L. Bagley, '66
Burnett, Catherine Ellen, '34
Burnett, Robert A., '68
Calkins, Susan A., '68
Carman, Martha, '27
Carson, James W., '72
Carson, Rachel M., '42
Chamberlain, Dawn Marie Merritt, '70
Christie, Deborah L. Horstick, '71
Cleveland, Lee R., '49
Close, Dolores F. Shedden, '76
Corey, Harry, '20
Courtney, Sherry Lee Hafer, '70
Craig, Constance S. Borncamp, '73
Crumbling, Rena Elizabeth Terry, '25
Curyk, James M., '69
Dewitt, Elizabeth B., '22
Dunbar, Christine V., '38
Dunbar, Edna, '23
Dunbar, Elsie, '23
Dunbar, Sarah R. Seeley, '74
Eaton, Mary Catherine Smyth, '64
Eaton, Richard A., '63
Edsell, Naomi Ackelson, '66
Edsell, Preston E., '66
Eighmey, Dorothy Alice Brown, '38
Eighmey, Verle L., '40
Fehnel, Gertrude F., '22
Felt, Robert P., '61
Ferguson, Debra L., '77
Fitzgerald, Barbara A., '75
Foster, Marjorie Mahood, '44
Gernert, Lucile, '25
Gilliland, Thomas R., '70
Greenough, David L., '75
Gustin, Blanche G. Gould, '28
Hager, Marguerite Dunbar, '26
Hall, John, '36
Harkness, John A., '67
Haven, Edna Louise Wolfe, '32
Haven, Lillian M. Jackson, '28
Hess, Barbara J., '77
Hess, Donna M. Maloney, '70
Hilfiger, Thelma Bolt, '43
Holcomb, James E., '33
Holcomb, Ruth Terry, '26
Holcombe, Grace Mae Yaw, '74
Homet, Frances Marcucci, '48
Horton, Carole Slusser, '70
Horton, Terry E., '68
Hough, Virginia P. Stanton, '41
Hulslander, Cheryl Van Eck, '74
Hulslander, Linda A. Ballard, '69
Hunter, David, '75
Hutter, Cheryl C. Calkins, '70
Hutter, Joseph, Jr., '70
Jennings, Ellen B., '29
Johnson, Leon E., '72
Johnson, Stephen R., '76
Kennedy, Elizabeth S. Scarmuch, '50
Kennedy, Janice Elaine Madigan, '46
Kennedy, Marshall L., '54
Kinsman, Glen M., '75
Kirby, Ronald L., '75
Kittle, Margaret P., '65
Lloyd, Julia B., '66
Lloyd, William R., '73
Loomis, Dorothy B., '31
Lutz, Terry O., '76
Machmer, Gloria J. Lebaron, '75
Maciel, David A., '77
Mack, Carolyn S., '34
Malloy, Betty J. Welch, '65
Malloy, Joseph W., '56
McCabe, George E., '27
McNeal, Marshall A., Jr., '72
Myfelt, Carol J., '71
Nichols, Emily, '56
Ogden, FriedaB., '40
Ogden, Myrtle R., '29
Peckham, Irene M. Stacy, '23
Priest, Kay Greenough, '64
Pulver, Dale L., '75
Robbins, Bonnie A. Haire, '78
Roloson, Mary Jane Frederickson, '77
Rossi, Carolyn L., '70
Ryan, Carolyn L. Royer, '70
Saxton, Janice M. Monro, '48
Saxton, Sharon L., '77
Schlappi, Joan E., '66
Schoonover, B. Allan, '64
Scott, Clarence A., '76
Sechrist, Jo Anne
Shaylor, Helen Bradford, '29
Simms, Elorena S., '40
Sims, Elorena Saxton, '40
Slotter, Diane Diehl, '71
Slotter, Willis C., '67
Smith, Linda K. Tuttle, '74
Smyth, Mary Ann Courtney, '64
Spalding, Marian Mae Greenough, '42
Stackhouse, Robert L., '62
Stackhouse, Sharon S. Schlappi, '62
Stanton, Donald F., '53
Storch, Geraldine Lewis, '30
Teribury, Nancy Lou Blair, '75
Thomas, Denise M., '77
Van Noy, Adrianne S., '64
Van Noy, F. Duane, '65
Van Noy, Gertrude Dewey, '61
Van Noy, Harriett E. Baker, '29
Van Noy, Jane A. Scott, '64
Van Noy, Jerry W., '75
Van Noy, Joanadele Celli, '74
Vaughan, David C., '61
Webster, Florence E. Hatch, '33
Webster, Frank W., '33
Wentzel, Melvin E., '74
Wilcox, Sheila Rae Jenkins, '65
Williams, Betty McCabe, '51
Williams, Julia Alice Strait, '30
Williams, Nellie S., '20
Williams, Robert C., '64
Williams, Suzanne Wentzler, '74
Wise, Ellen D. Smith, '71
Wise, John F., Jr., '73
Wisel, Lyle G., '70
Wright, Mildred P., '23
Yearick, George, Jr., '57
Young, Drusilla Kennedy, '41
Zaleskie, Barbara A., '73

TRUCKSVILLE
Haas, Shirley A. Evans, '73
Hopkins, Ted M., '67
Nichols, Dorothy Glidden, '25
Walski, Stephanie A. Zucca, '73

TUNKHANNOCK
Ambrutis, Martha J. Brabant, '72
Basher, Florence, '56
Bluhm, Judy D., '77
Bollinger, Dianne M. DiMeo, '72
Bollinger, Richard O., '68
Bonchonsky, Lucy V. Henninger, '40
Bonham, Esther F., '28
Burss, L. June, '52
Butts, Elizabeth Meeker, '43
Butts, Loren D., '48
Canfield, Bruce E., '66
Cragle, Donald W., '70
Cross, Bert, '60
Cummings, Kay Eileen Zimmerman, '61
Cummings, Robert R., '63
Davis, Donald E., '71
Davis, Meta G., '14
Decker, Agnes P., '48
Dole, L. Elwood, '31
Farnham, Marcia L. Stephens, '70
Fassett, Esther Reynolds, '28
Ferguson, Robert W., '68
Fitze, Ruth Kathryn Steigerwalt, '42
Frantz, Pauline P., '17
Fronczkiewicz, John C., '64
Fronczkiewicz, M. B., '60
Gardner, Bruce P., '62
George, Jane T., '65
Gerrald, Kathryn W., '66
Griffin, Timothy J., '70
Hall, Dorothy D., '44
Hamilton, Charles T., '77
Harding, Donna G., '69
Hillman, Lynn Anne Gerard, '75
Hillman, Mark S., '72
Holt, Gerry C., '73
Holton, Beverly J., '75
Hozempa, Patti Saedden, '69
Jaquish, John J., '11
Jerald, Charles, '38
Jones, Gloria A. Kochan, '71
Kandrovy, Joseph R., '72
Keefe, John, '73
Kehrli, Norma Gregory, '42
Kelley, Patricia L., '74
La Bar, Ellen Stonier, '33
Lazarus, Marion A., '27
Lutes, Muriel, '30
Lynn, Bethel Rinker, '32
Misseti, George, '70
Montross, Howard C., '71
Mulhern, Eileen Marie Dillon, '74
Mulhern, Patrick P., '73
Myers, Janice E., '75
Oakley, Clarence, '58
Phillips, Milton H., '50
Plieskatt, Arthur, '69
Pugh, Marilyn Wittmer, '59
Pugh, Wayne B., '59
Robinson, Marion J. Ross, '47
Roe, Cecily J. Jennings, '68
Sisle, Norman L., '67
Skrynski, William R., '33
Smith, Arline M., '77
Snyder, Debra Toczko, '74

Tunkhannock (Cont'd)
Steele, James, '74
Sturman, Eleanor L., '53
Thomas, Dianne L., '76
Thurston, Alice E. Roberts, '35
Tompkins, Dorothy, '29
Wadas, Frank E., '68
Wall, Sally E., '55
Waugh, Brenda E., '76
White, Edward J., '59
Williams, John C., '66
Wilson, David, '71
Wilson, Diane C. Ferguson, '71
Wisnosky, Anthony J., '73
Zenger, Arline M. Kunsman, '25

TURBOTVILLE
Watson, Lyn C., '77
Wertz, Marilyn Ann Storer, '71

TURTLEPOINT
Carlson, James W., '65
Causer, Mary L. Boller, '52
Grimes, Ruth C. Carlson, '61
Shelley, Larry M., '64

TYLER HILL
Dutton, Debra A., '76
Schweighofer, Karen, '74

TYRONE
Becker, Howard R., '65
Meckes, Maynard E., '21
Pollock, Gertrude, '32
Rice, E. Preston, '72
Wood, Linda D., '77

ULSTER
Allyn, Eleanor M., '37
Bauer, Margaret Donna Spearly, '73
Bourne, Katharine M. Spencer, '22
Brennan, Mary N., '60
Brown, Irene, '26
Burlingame, Ruth, '36
Bustin, Frances J. Pollock, '30
Chaffee, Emma Gladys Taylor, '12
Ciccarelli, Mary S., '64
Cotter, Elbertine M. Stowell, '64
Garrell, Eunice C., '14
Hall, Fern G. Allen, '24
Kegel, Bronwyn C. Pruyne, '64
Minor, Genevieve M. Lane, '22
Murphy, Marceil R., '73
Murphy, Sylvia J. Harris, '68
Osborne, Genevieve, '28
Pollock, Robert, '33
Porter, Nancy Louise Miller, '74
Pruyne, Marjorie Brown, '32
Shores, Elizabeth J. La Barre, '63
Smith, Phyllis B., '65
Souder, Sara K., '76
Stowell, Barbara Huff, '34
Suho, Ruth E. Bailey, '70
Toothaker, Fred A., '69
Tuttle, Ruth E. Phillips, '49
Van Alstine, Jean K., '67
Watkins, Vera, '23
Weeks, Ava H., '26

ULYSSES
Agar, Ruth O., '30
Bach, Ruth F., '27
Blanchard, Augusta Lambert, '67
Buck, Julie R., '77
Carlin, Sandra F. Mosch, '73
Carpenter, Jean McClelland, '39
Carpenter, Lowell S., '31
Cowburn, Carolyn L., '71
Crowell, Ina L. Tarbox, '25
Crum, Alice B., '29
Downey, James, '68
Empson, Shirley, '57
Ferguson, Sally Jo Morley, '72
French, Paul, '26
Gamble, Edward L., '64
Gamble, Ruth A. French, '40
George, Jean W., '47
Grant, E. Lynn Joan, '66
Kosa, Donna E., '71
Lambert, Olive Cornwell, '38
Lounsbury, Emily Bassett, '27
Mitterer, Ellen I., '63
Pirrung, Gerald A., '64
Stimaker, Marty B., '72
Talbett, H. Wanda Cornell, '48
Walsh, Catherina M., '71

UNION DALE
Burdick, Evalyn Ogden, '27
Coleman, Mildred, '28
Corey, Desmond L., '67
Ledyard, Marion H., '30
Lidyard, Marian Hickox, '30
Murphy, Margaret P., '33
Thomas, Ruth Stone, '46

UNIONTOWN
Altomonte, Carmen F., '70
Hribar, Mark S., '76
Watson, Brent W., '70

UNIONVILLE
Kast, Virginia, '46

UNIVERSITY PARK
Petroski, Marian E. Fifer, '73
Petroski, Richard A., '72
Tripti, Kathryn L. Purtell, '76

UPPER DARBY
Bahn, James H., '77
Gaudiosi, Carol, '77
Hafford, Irene H., '21
Harrison, Janet H., '69
Nixon, Glenn S., '74
Richards, Kathryn C., '28
Riley, Barbara Spry, '72
Ruth, Deborah Jean, '74

VALENCIA
Benn, David C., '75
Benn, Joan M. Valentine, '75

VALLEY FORGE
Allis, Dr. Parker T., '57

VALLEY VIEW
Bair, Mary, '65
Bloch, Wendy R., '74
Hefiler, Dorothy B., '32
Hepler, Dorothy E. Miller, '32
Lebo, Leonore L., '45
Wetzel, Roger, '65

VANDERGRIFT
Daniels, James R., '48
Stewart, Vicki L., '76

VANDLING
Kennedy, Mary, '29
Kennedy, Mary M., '18
Onufrak, Judy, '74
Risner, Mary F., '70

VERONA
O'Donnell, Mary F., '76
Painter, Wendy C. Dietrich, '72

VOLANT
Brenneman, Eva L. Gilmore, '74

WALLINGFORD
Wisneski, Carl A., '53

WALNUTPORT
Schwartz, Thomas W., '67

WALSTON
Boughten, Christine, '51

WAPWALLOPEN
Silvette, Jay D., '70

WARMINSTER
Biddle, Laurence M., '59
Carl, Thomas J., '72
Gorman, Cynthia A., '75
Lynn, Ronald J., '74
Miller, Craig W., '74
Rusnak, Margaret E. Birchler, '66

WARREN
Andersen, Howard A., '40
Andersen, June Louise Bowman, '40
Brindis, H. Ruth Henning, '30
Bryan, Dr. Ross E., Jr., '43
Bryan, Virginia, '43
Carlson, Karen Lynn Grames, '69
Charalambous, A. A., '70
Dibble, Robert E., '58
Firestone, Jo Ann O'Neil, '60
Firestone, Ronald A., '60
Flick, David O., '76
Flowers, Viola E., '27
Hanson, Julana R. Hamnold, '47
Harpster, Daniel R., '57
Keyvinski, Rebecca A., '71
King, T. Wayne, '58
King, Z. Jacqueline Easley, '55
Mangus, Mary M., '52
Robbins, Cathy L. Murphy, '74
Robbins, Lewis D., '74
Ryan, Patricia M., '77
Searle, Allen P., '66
Stone, Richard C., '52
Tizani, Josephine, '60
Weigel, Karen Louise, '75
Weritz, Mary A., '72
Wilcox, Linda S., '77
Wright, Phyllis M., '67

WARREN CENTER
Abell, Bonnie I. Burlington, '75
Abell, Thomas W., '72
Allyn, Laura B., '31
Green, Margaret C. Chaffee, '39
Pendleton, Jeanette A. Burton, '43
Pitcher, Margaret Brainard, '31
Roberts, Amy Katherine, '24

WARRINGTON
Noon, Thomas J., '75
Ritter, Mary T., '51
Tasch, Mary J., '70
Wojton, Edward, '75

WASHINGTON
Foltz, Cynthia Z., '75
Lemley, Sharon L. Hickman, '73

WASHINGTON CROSSING
Pearson, Berenice B., '53

WATERFORD
Hager, Theodore B., '33
Owens, Mary (Mickey) Kingan, '50
Schrimper, Martha L. Brown, '66

WATERVILLE
Cassidy, Carol Faye Smith, '71
Hilborn, Helen C., '29

WATROUS
Dunmore, Wallace S., '49

WATSONTOWN
Bachman, Barbara Kay Gutshall, '71
Bricker, Eileen B. Schmid, '70
Bricker, Mark A., '68
Doan, Ronald O., '69
Gallup, Judith D. Fetter, '69
Gallup, Thomas A., '69
Guthrie, Margaret Kinkade, '40
Guthrie, Russell, '68
Parker, Hilda C., '40
Smith, David L., '72
Smith, Linda D. Hixson, '72

WATTSBURG
Perkins, Ralph, '58

WAVERLY
Harrison, Rebecca Ann Naumann, '65
Kraft, Verna Merritt Wilson, '26
Nazor, Michele A., '73
Zymblosky, Doris, '28

WAYMART
Bartholamay, Beatrice Curtis, '26
Urmanec, Sarah M. Bourke, '66
Yadlosky, Richard D., '66

WAYNE
Benigni, Samuel P., '76
Dantini, Phillip R., '66
Jones, Richard T., '76
Myers, Edythe E. Neal, '27
Nibling, Nancy J., '71
Smith, Brenda B., '71
Tickner, Helen M. Haynes, '55

WAYNESBORO
Baker, Gene C., '75
Hanson, Mary Kathryn, '71
Schenck, Susan E., '71
Sechrist, Hazel Lodge, '30
Wales, Georgia G., '74
Yingling, Julia, '31

WEATHERLY
Kunkel, Elizabeth J. Davis, '67
Walker, Thomas J., Jr., '69
Walker, Thomas J., '37

WEISSPORT
Fetterman, Melissa L. Davis, '72
Fetterman, Robert E., Jr., '72

WELLSBORO
Aldrich, Ruth, '26
Allen, Nellie Warren, '45
Anderson, Pearl M. Rose, '35
Austin, Kenneth J., '28
Bailey, Beverly I. Chaffee, '53
Bailey, Edna S. Button, '14
Baker, Darlene M. Anderson, '70
Baker, Peggy J. Bowen, '73
Banik, Jan J., '71
Banik, Joann M. Mislinski
Banik, Mary C., '76
Banik, Stephen J., '76
Bartlett, Bernice A., '64
Bartoo, Helen E. Ford, '21
Bashore, Allen L., '75
Bashore, Linda Joanne Strong, '75
Bayles, Jane E., '36
Bellinger, Florence J. Close, '09
Benedict, Nancy, '64
Bittler, Donald B., '71
Bliss, Doris E. Moore, '24
Bliss, Shirley E., '72
Bobinko, Suzanne B. Tepler, '77
Bodine, George S., Jr., '75
Bolton, Robert, '69
Bravo, Donald E., '71
Bravo, Guy L., '65
Briggs, Harriet Loveless, '26
Briggs, Lucie, '26
Brill, Lewis W., '70
Brooks, Barbara L., '71
Brown, Bonnie G. Erway, '67
Brown, Gary, '68
Brown, Helen Loveless, '28
Bryant, Anna Maynard, '43
Bryant, Marguerite Sampson, '40
Buchanan, John A., '72
Bujno, Lenore J., '39
Bulas, Gary T., '67
Butler, Pauline P., '32
Butler, Mrs. Philip, '60
Butto, Anthony G., Jr., '74
Butto, Barbara H., '76
Call, Gary D., '70
Callahan, James R., '66
Callahan, Kathleen Berguson, '71
Campbell, Betty J. Spencer, '72
Campbell, Calvin C., '69
Campbell, Deborah A. Cicetti, '75
Campbell, Rev. Dr. Douglas S., '63
Campbell, Rona J., '72
Carleton, Jean Elizabeth Keir, '57
Chilson, Eva Jane Hughes, '25
Christ, Anne E., '70
Christman, Dorothy W., '31
Clark, Pauline J., '31
Close, Guy M., '75
Cochran, Roger
Cochran, Vincent Rodney, '71
Colton, Diane Marie Franks, '76
Coolidge, Jane A., '21
Coolidge, Lynne W. Watkins, '68
Coolidge, Raymond M., '25
Copenhaver, Lee R., '74
Cornell, Susan C. Steger, '72
Cothran, Wade W., '75
Crittenden, Cynthia L., '71
Curry, Jane A., '36
Dale, Elizabeth Brace Wetmore, '46
Davies, Helen Edwards, '30
Davis, Betty B. Baumann, '70
Davis, Joseph R., '73
Davis, Laurenzo Kemp, '38
Davis, Pamela B. Bryant, '74
Davis, Patricia Lou Brown, '61
Day, Mrs. Donald B., '53
Deane, Ivah Youmans, '26
Delbert, Eloise Butz, '31
Dempsey, Richard C., '71
Dewey, Charles E., '38
Dewey, Winona, '25
Dillman, Alda M., '43
Dillman, Clair Van Norman, '40
Dodge, Kurt, '68
Drew, Susan Louise Niles, '71
Dutcher, Ruth E. Bechtold, '68
Edgcomb, Brian W., '73
Edwards, Dorothy, '34
Edwards, Mildred B., '16
Elrath, Richard L., '77
Emberger, Jenny V., '18
Emelau, Marguerite Larson, '40
English, James D., '53
Erway, Dr. Preston M., '53
Escott, Clara Ella West, '46
Estep, Kathleen W., '72
Farrell, William G., '57
Fisher, Hulda Kilmer, '23
Fitch, Beatrice H., '21
Foley, Donna L. Drake, '76
Ford, Doris Patterson, '22
Ford, Roy M., '23
Frazier, Diana L. Stewart, '74
Frost, Lula Bowen, '12
Fuller, Carrie Hasker, '12
Garrison, Joyce Myra Hilfiger, '68
Gee, Mary B., '65
Gillette, Maude, '13
Gray, Robert L., '76
Gray, Shelia R. Gabrielson, '77
Grega, Sally Jean Lindquist, '69
Griscavage, Charles J., '63
Gross, Paul D., '71
Gruzlewski, Raymond S., '50
Hall, Bonnie Kostenbader, '69
Hall, Helen L., '73
Harman, Lyle, '58
Hastings, Michael L., '75
Heba, Shirley M. Zeafla, '68
Henkiel, Jane L. Hotchkiss, '73
Hider, Kurt E., '76
Hill, Helen M., '41
Hindman, Janee, '76
Hotalen, W. Delancy, '32
Hotchkiss, Erma W., '77
Hughes, Eric W., '53
Hunsinger, Sylvia A. Kunsman, '74
Husted, Pauline Ridge, '36
Irvin, Andrea W., '66
Irwin, Elizabeth, '30
Irwin, Lawrence J., '35
Johnson, Carol L. Bodine, '67
Johnson, Wyma Spencer, '26
Johnston, Kathleen A. Gerow, '72
Johnston, Thomas M., '71
Jones, Margaret J. Glenwright, '61
Jupenlaz, S. Mattie, '22
Kane, Eunice M. McInroy, '30
Keck, Marla M., '73
Kemp, Hon. Robert M., '49
Kendrick, Stillman L., '20
Kennedy, Connie B., '70
Kiser, Edith R. Jansen, '25
Knepley, Judy Matson, '69
Korenkiewicz, Nancy L. Glasgow, '73
Kraras, John J., '74
Krick, Susan L. Willow, '74
Krivsky, Winifred H. Furman, '30
Lauridson, Elaine M., '65
Lawton, Thana Marie Paris, '69
Lee, Dr. Scott C., '69
Lewis, Allen W., '37
Lewis, Myrtle Bostwick, '32
Linder, Ann Messing, '76
Linder, Larry C., '69
Litchfield, Craig G., '76
Locey, Elizabeth Irwin, '20
Mackey, Florence M. Allen, '14
Maneval, Frances L., '32
Mann, Lucille L., '28
Mann, Thomas P., '68
Manney, Carline Laubenstein, '73
Manney, Russell E., '73
Marty, Jane, '60
Mason, Bettie, '68
Maynard, Helen M. Samson, '49
McBrayer, Shirley M. Rowe, '65
McBride, Timothy J., '74
McInroy, Angie F. Vantrile, '27
McInroy, Floyd, '22
McInroy, Thomas, '61
McKinster, Mildred B., '35
McNamara, Michael J., '67
Mertes, Cynthia L., '75
Metarko, Peter, '68
Miller, Diane, '71
Miller, Patricia Ann Bowen, '76
Mitchell, Carolyn F. Mann, '60
Mitchell, Paul P., '58
Moore, Alice F., '53
Moran, Elaine L., '65
Morrow, Elizabeth L. Johnson, '34
Mosher, Douglas W., '71
Mould, Ruth, '33
Myers, Carol W., '77
Myers, Judy S., '77
Nagy, C. Dennis, '66
Nagy, Ellen J. Hines, '65
Nichols, Patricia J., '75
Nicodemus, Ronald P., '64
Niles, Kathy Jo Campbell, '74
Northrup, Mahlon E., '41
Noteware, Thomas C., '64
O'Donnell, Leona Beryl Richmond, '25
Osgood, Edmund W., '39
Owen, Lucinda K., '12
Paris, Clayton W., '37
Patt, Marion Redell, '54
Payne, Linwood E., '77
Pepe, Robert M., '73
Perry, Nadine R. Gary, '75
Perry, Sandra J., '76
Pier, Frank O., '61

Wellsboro (Cont'd)
Planz, Joanne T., '75
Plumley, Dale A., '73
Plumley, Karen E. Guertin, '74
Pratt, Marion R., '54
Putnam, Jean Webster, '39
Putnam, Thomas W., '76
Reese, Glenda R. Phillips, '74
Reese, LaRue R., '75
Reese, M. Elizabeth, '30
Reppard, Katherine L. Dewey, '29
Reynolds, Clifford N., '74
Ritter, Theresa F. Phelps, '70
Robertson, Marian E. Hughes, '36
Rose, Merritt, '33
Rudy, Rita Armstrong, '75
Rudy, Thomas L., '63
Russell, Edward C., Jr., '55
Sampson, Irma R. Wittig, '73
Satterly, Lamont R., '65
Schipbanker, Elinor Luise, '20
Schwartz, Robert T., '77
Seamans, Winifred Hunt, '34
Shaw, Ruth B., '26
Sherman, Lucille Elaine Jones, '41
Sherman, Reid A., '39
Sherman, Velma A. Jones, '66
Shumway, Diane C., '77
Smith, Frederick W., '59
Smith, Dr. J. Edward, '25
Smith, Judith Osgood, '65
Smith, Velma M. Rose, '20
Sneshkoff, Fatiana, '77
Snyder, Franklin, Jr., '77
Speary, Anita, '69
Spencer, Bernita Powers, '27
Stager, David L., '76
Stager, Lawrence D., '72
Stager, Linda J. Antonio, '73
Steele, Marguerite L., '18
Stevens, Amber Housel, '72
Stevens, Jeannette H., '31
Stratton, Margaret V. Yumamn, '29
Suchowski, Cheryl L. Campbell, '74
Talerico, Nancy B., '61
Thomas, Raymond J., '51
Trowbridge, Mary Lee McClure, '59
Ulrich, Christine E., '75
Vaganos, Kimlyn, '60
Vandergrift, Wilma, '59
Vanderhoof, Mahlon E., '75
Walsh, Kathleen M., '64
Walsh, Michael E., '74
Warren, Donald E., '67
Watkins, Darwin L., '66
Watkins, Forrest W., '37
Watkins, Sandra, '68
Weiskopff, James L., '70
Weiskopff, Joann M., '70
Wenner, Ruth A., '77
Werts, Arnold L., '73
West, Foster C., '76
Wetherbee, William B., '51
Wheatley, Jerry D., '66
White, William F., '65
Whiting, Katherine, '35
Willard, Harry E., '42
Williams, Diane L. Milicevich, '75
Williams, Iva Ludlam, '25
Williams, Kathleen M., '73
Williams, Pamela M., '72
Wilson, James L., '57
Wilson, Joan M. Rogers, '58
Winkler, Kathy Ann, '74
Wood, Cynthia L., '71
Wood, Dorothy L., '77
Wood, Mark W., '75
Woodin, Lawrence A., '25
Young, James J., '75
Yungwirth, Frank E., '74

WELLSVILLE
Justle, Darrel R., '67

WERNERSVILLE
Boyer, Phoebe A., '73

WESCOSVILLE
Hottenstein, Linda Carol Lacock, '66

WESLEYVILLE
Brooks, Ronald, '48
Green, Susan L., '72
Pomroy, Wilford, '29

WEST CHESTER
Culp, David P., '73
Farmelo, Judith Marshall, '59
Ferrier, Marian P., '61
Heist, Allen G., '76
Kane, Richard F., '37
Lucas, John D., '70
Maneval, Dr. Mary M., '23
Maxim, George W., '64
McTavish, Margaret A. Miller, '32
Montgomery, Robert, '69
Purdy, Carolyn M. Collins, '73
Ricedorf, Sue E., '73
Steinmetz, Jacqueline McCoy, '72
Stevens, Mabel S., '31
Suchochi, Edward, '72
Twohig, Julienne R. Marvel, '63
Vandegrift, William, '11
Zwizanski, Janice Warner, '70

WEST EASTON
Tylus, Patricia, '71
Wagner, Robin L., '77

WEST FAIRVIEW
Miller, Joseph C., '74

WEST GROVE
Lindecamp, Catherine M. DuBosq, '75
Richardson, M. Patricia Ferry, '50
Ross, Barbara L. Stepp, '70

WEST HAZLETON
Boris, Bernard W., '74
Hammond, Sharon A., '75
Hrabovsky, James G., '76
Stefanowicz, Elaine P., '74

WEST LAWN
Auchenbach, Lyndell J. Geissler, '72
Bernecker, Christine, '75
Linette, Thomas A., '76
Palka, Thaddeus E., '77

WEST MIFFLIN
Butko, Janice R., '76
Butko, Joan R., '76
Carlson, Burnell E., '49
Carlson, Esther P. Wellendorf, '50
Denny, Elizabeth Kalin, '71
Hawk, John K., '77
Jones, Betsy L., '74
Kovalcik, Kathleen Ference, '68

WEST MILTON
Musser, Dorothy E. Boyer, '42
Pawling, Bruce A., '70
Pawling, Joyce, '70

WEST NANTICOKE
Devens, Ethelyn M., '28
Evans, Melvin H., '72
Wilcox, Catherine Phillips, '27

WEST NEWTON
Removcik, Cynthia R. Scheaffer, '74
Removeik, Steven E., '73

WEST PITTSTON
Babcock, Herbert, '68
Bartos, Barbara L., '74
Borino, Louis M., '72
Clarke, Esther Le Grand, '36
Davis, Dorothy Cook, '43
Devers, Gail Moyer, '69
Gillis, John A., '70
Hazle, Anna B. Austin, '18
Judge, Raymond V., '69
Kresge, Leah B., '14
Laporte, Jacqueline A., '76
Levy, Rosabel S. Shulman, '35
Menn, Lorraine M., '65
Monk, Dorothy M. Mullison, '33
Nutchell, Dorothy, '34
Overman, Jeffrey P., '75
Rodine, Maria Thomas, '18
Serino, Carol A., '65
Stankous, Barry L., '72
Stevenson, Judy L. Moss, '68
Wall, Carole A., '69

WEST READING
Heist, Mary A., '72
Ruffner, Patsy M. Zellers, '70

WEST WYOMING
Brenner, Charles T., '73
DeAngelo, Anthony P., III, '75
Gregorio, Eugene D., '73
Herbert, Linda M. Strazdus, '68

WESTFIELD
Allis, Janet M., '73
Beach, Marjorie Constance Hunt, '36
Brooks, Marion, '37
Brooks, Robert E., '67
Brugger, William E., '72
Buffington, Kathy A., '77
Burtch, Charles, '51
Bush, Ilba, '27
Cady, Dennis E., '72
Clark, Lenore, '32
Clark, Nellie V., '45
Clark, Shirley, '57
Cochran, Cynthia J. Colliver, '72
Doyle, Kathleen M., '76
Dunham, Alice L. McNaughton, '23
Earl, Dorothy Swayne, '56
Farwell, Frank P., '38
Ford, Kathryn E. Rexford, '31
Foster, Ava H. Payne, '63
Frisk, Roda E., '31
Fuller, Bette, '69
Gamber, Grace M. Haskell, '24
Gazdick, Edna, '39
Gilbert, Madeline Woodcock, '41
Gleason, Gertrude M., '38
Hancock, Myra H., '06
Hargan, Bernice Lamb, '28
Hess, Janice, '76
Houghtaling, Gail A. Eick, '67
Hunt, Bessie V., '35
Hunt, Jean D., '33
Johns, Sarah MacLean, '29
Kelley, Susan J., '71
King, Ardelle, '23
Knell, Ernest F., Sr., '23
Krutzeck, Betty R., '30
Krysiak, Doris Anne Parks, '62
Lias, Edith J. Loucks, '73
Manning, Evelyn A., '33
McCawley, William P., '70
Morris, Shirley, '61
Newcomb, Marcia Ann Hess, '75
Nudd, Donna S., '65
Olofson, Lillian W., '27
Painter, Myrtilla J., '31
Patterson, Mary L., '60
Plank, Jane, '38
Sawyer, Harriet Kelts
Schaner, Richard, '59
Sherman, Nancy Carol Sherman, '71
Stafford, Duane P., '70
Stewart, Maxine D., '66
Tanner, Laura R., '26
Taylor, Thomas P., '65
Walters, Norma L. Finch, '34
Webster, Flora M. Borst, '13
Wheaton, Teresa A., '76
White, Emma S., '28
Zurfluh, Wilda Reynolds, '33

WESTOVER
Johnston, Kathryn Lee Totzke, '67

WHITAKER
Yeager, James A., '70

WHITE DEER
Zangari, Thomas J., '75

WHITE HAVEN
Gregory, Lillian, '28
Smith, Susanna J. Harashic, '27

WHITE MILLS
Wilson, Earl L., '49

WHITEHALL
Breon, Robert M., '71
Christman, June E. Brown, '74
Eppley, Kathy, '68
Fink, Joseph L., '38
Harbove, Nadine M. Nazar, '75
Huber, Joann M., '77
Hutchison, Kiehl W., '74
Kokolus, Gregory J., '75
Kometic, Richard, '72
Misko, Michael, '70
Stockmal, David P., '76
Strein, Sandra L., '77
Waller, Bessie Anne Thomas, '21
Wentz, Lt. Warren W., Jr., '73
Ziegler, Brian W., '71

WICONISCO
Welker, Jack C., '75

WILCOX
Kifer, Bonnie, '69

WILKES-BARRE
Allen, Michelle C., '74
Anistranski, Charles, '49
Answini, Phillip, '68
Barvinski, David J., '75
Boote, Nancy J., '74
Bradshaw, Francis, '50
Bryan, John J., '21
Burns, Gertrude A. Leonard, '27
Burns, John, '20
Carlin, Eileen Elizabeth, '71
Caruso, Richard A., '73
Christopher, Clare, '30
Chrzanowski, Robert J., '71
Clarke, Edyth R. Davis, '22
Coulter, Edward R., '74
Counterman, Ada S., '20
Daru, George M., '65
Davies, Ruth A., '69
Davis, Anna B., '22
Decker, James J., '49
Demasi, Francis D., '72
Dokas, Peter P., '51
Doud, Lois S., '18
Evans, Alfred N., '56
Evans, Olin W., '54
Fisher, David A., '76
Foster, Blanche W. Crowder, '53
Fox, Margaret A., '20
Freed, Morris, '42
Gallagher, Arlene, '28
Gallagher, Margaret, '28
Gaynor, Donna, '77
Georgetti, Lawrence M., '75
Halesey, Peter M., '76
Halloran, Anna Boyle, '20
Harkins, Catharine R., '17
Henderson, Jennie L., '76
Hilburt, Gladys R., '28
Hiscox, James, '16
Hivish, James J., '75
Hock, Anthony E., '31
Hockenbury, Thomas E., '76
Howe, Robert R., '72
Jones, Dale R., '71
Jones, Edmund
Jones, Sally R. Carew, '74
Joseph, Marie, '73
Joyce, Kathleen, '29
King, H. Marie Neal, '67
King, Horace Brown, '65
Klein, James B., '35
Kosciebski, Leonora M., '77
Lenahan, Robert J. P., '74
Lentini, Angelo, '42
Leonard, Loretta E., '28
Lersch, Albertine, '23
Magdelinskas, John, '49
Mahon, John, '40
Mania, Dominick, '47
Marut, John E., '77
Marvil, Minnie, '21
Mesharer, Thomas M., '72
Miklosi, Robert N., '73
Miller, Stella Rowett, '25
Mills, Lindsay R., '69
Mills, Veronica Miskowitz, '36
Miskowitz, Helen R., '28
Monaghan, Thelma M. Schiel, '66
Murphy, James S., '68
Niziolek, Nadine T., '74
Olaviany, Victor J., '75
Pearson, Herbert, '68
Phillips, John, '32
Pintchuck, Ruth Ann Griffiths, '72
Raykovitz, Frank J., '49
Regan, Daniel H., '19
Regan, Gertrude E., '17
Riehl, Zack C., '68
Roan, Anthony J., '53
Roberts, David O., '74
Roberts, Joanne P. Kreseski, '74
Ross, Gwennie, '20
Saletin, Sandra, '70
Sanguiliano, Marie, '30
Sayre, Alfred, '22
Sayre, Vera Bell, '19
Schramm, Daniel J., '75
Sebastian, Joseph A., '51
Shafer, Mary Irene Ross, '28
Shehwen, William J., Jr., '72
Shepherd, Ruth, '28
Shonk, Mildred, '22
Sicilio, Patrick, '65
Stella, John V., '72
Stitzer, Thomas, '71
Stone, Joseph L., Jr., '67
Stone, Joseph L., '67
Sufrinko, Eugene J., '77
Thomas, Daniel P., '47
Toole, Thomas A., '23
Torma, Joan E., '64
Tyburski, Casimir, '23
Vesek, John J., '71
Walsh, Nan F., '37
Ward, Katharine S., '74
Wasilewski, Chester J., '48
Williams, Thomas, '44
Williamson, Michelle M., '74
Wilson, Kathryn E., '27
Wolfe, Dennis C., '75
Wortmann, Susan Major, '69
Yurkowski, Michele K., '76

WILKINSBURG
Rial, David, '18

WILLIAMSBURG
Farringer, Charles, '69
Haney, Susan K., '71
Reynolds, Nancy K., '70

WILLIAMSPORT
Abate, Mary Ann, '76
Allgeier, Charlotte J. Morgis, '73
Allgeier, Lawrence W., '73
Anderson, Blanche H. Warburton, '40
Antes, Beatrice J. Geary, '27
Ashenfelder, Peggy M., '77
Ault, Diane Louise Hess, '64
Bailey, David M., '70
Bailey, Rosemary J. Eberenz, '65
Bailey, William C., '54
Baldys, Mary L., '76
Bartoo, Donald, '50
Beers, Reba, '53
Bell, Nellie M., '22
Bonner, Robert A., '40
Bower, Ruth Keene, '27
Boyer, Patti Lee, '74
Brion, Louisa M., '24
Bruce, Cynthia Lebish, '75
Butler, Lowell C., '77
Campana, John, '43
Casale, Mary Brecher, '42
Casale, Michael J., Sr., '44
Casale, Neil, '67
Cioffi, Barbara L. Holliday, '75
Cioffi, Michael A., '74
Colegrove, James, '67
Cooper, Mary E. W., '42
Corney, Joseph, '58
Cowan, Richard E., '72
Damaska, James R., '77
Damaska, Susan Jean, '76
Dangle, Sandra L. Russell, '73
Daugherty, Linda C., '69
DeCubber, Joan Smith, '40
Delgalvin, Sarmite, '68
DeSanto, Joseph R., '73
DeSanto, Susan West, '68
Dill, Karen Kohler, '71
Drummond, Linda H., '73
Dudek, John L., '74
Dunmore, Dale W., '73
Eisenbeis, Burnetta Neff, '32
Ensinger, Martha K., '76
Fausnaught, Geralyn L. Welchans, '69
Fausnaught, Wayne D., '67
Flock, Richard S., '75
Francis, Linda Dianne, '76
Glidewell, Margaret, '70
Golden, Ruth L. Shiner, '51
Gordon, Douglas S., '75
Goro, Linda, '69
Griffith, Donald M., '64
Gross, Darlene S., '77
Hafer, Arlene Berry, '30
Hamm, Paula M., '77
Harer, Eba K. Gray, '16
Harer, Margaret Ethel, '46
Hartland, Thomas, '68
Hartman, Georgia D., '30
Hartman, M. Marie Nunn, '30
Hartman, Philip, '68
Hess, H. Carleton, '34
Hess, Marian Parry, '36
Horton, Joan Quay, '75
Houseknecht, Ruthadel R. Zinck, '34
Huff, Rebecca Dawn Neyhart, '72
Hull, Mary, '59
Hunt, Holbrook P., '69
Jacobson, Morris, '43
Jamieson, Bonnie V., '73
Jones, James P., '77
Juba, Eleanor J. Hewitt, '66
Juba, J. Robert, '66
Juba, Jean Hewitt, '66
Kehrer, Eleanor I. Carl, '33
Kelchner, Catherine, '71
Kelley, Edward F., '75
Kelley, Rita J., '76
King, Luella L., '12
Kleckner, Gladys, '33
Kline, Mary Corinne Bailey, '27
Knittle, Joyce A. Kelchner, '55
Koch, Jean Kocher, '30
Koskey, David E., '71
Kropp, Brenda, '72
Kuhl, Sylvia, '76
Kulp, George K., '72
Kulp, Mrs. Karen H., '72
Larson, Dagmar E.
Lazorchak, Judith, '71
Leitzel, Galen E., '75
Leonard, Deborah Ann Ritter, '75
Leonard, Dennis J., '75
Letteer, Janice E., '76
Liddic, Francis L., '77
Logan, Dennis C., '76
Loss, Susan D., '76
Love, Eleanore Lawrence, '37
Lynn, Kenneth M., '61
Mallalieu, Eleanor L., '32
Marchioni, Phillip R., '72
Masterson, Kenneth L., '51
Matthews, M. Haytham, '76
Maurer, Stephanie A., '74
McGarvey, William, '69
McGinnis, Anne L., '76
Miller, Deborah A., '75
Miller, Kathryn W., '17
Miller, Sarah E. Plotts, '33
Mills, Ruth A. Hess, '72
Mitstifer, Dorothy A. Irwin, '54
Mitstifer, Robert M., '52
Mix, Miriam L. Swan, '49
Mix, Richard L., '54
Mokrzynski, Mary Ann, '75
Myers, Joann L., '77

Williamsport (Cont'd)
Nelson, Carol Lee, '73
Newcomer, Letha S., '31
Overduff, Lynn
Petcavage, Paul J., '76
Phelps, Grace A. Heyd, '23
Pish, Jill D. Staats, '73
Pish, Martin J., '72
Porter, Julia Schaefer, '31
Prowant, Linda K., '71
Pypiak, Charles M., '74
Quigel, James P., Jr., '76
Raymond, John W., '39
Raymond, Kathryn M. Bower, '39
Reardon, Lee J., '70
Reed, Gloria Beardsley, '47
Reed, Nancy C. Trowbridge, '74
Reese, Carol A., '74
Rhone, Thelma H. Demmien, '33
Rinehart, Patricia, '76
Ritter, Patrick A., '72
Roan, Jean R. Waltz, '72
Robinson, Janet H., '71
Rogers, Janet E., '73
Roman, Gerald W., '69
Rosato, Albert J., '70
Rosato, Dawn J. Burke, '69
Rosencrans, James M., '76
Rote, Helen A., '25
Royer, Ellen S., '71
Russell, Lauren B. Siegfried, '77
Salberg, Karen L., '73
Scaife, John Killbank, '28
Schanbacher, Winfred, '17
Seaman, Harold E., '20
Seitzer, Frederica Lucinda Frey, '18
Shellenberger, Judith Ann Baker, '69
Shellenberger, Thomas H., '70
Shively, Annette H., '73
Simpson, Richard C., '76
Skillings, Mary G., '71
Skillings, Wesley L., '72
Skopic, Nancy Marie, '76
Smaltz, Walter W., '67
Smith, Deborah P., '73
Smith, Georgia L., '76
Snyder, Donald, '57
Snyder, Joseph B., Jr., '51
Springman, Denise B. Smertneck, '76
Stabley, Wayne L., '64
Stadt, Becky S., '74
Stahl, Eleanor S., '41
Stahl, Lillie Wray, '32
Stecher, Edith Winner, '31
Stevenson, Dallas E., '35
Straka, Suzanne L., '75
Strauss, Patricia M., '73
Strouss, Patricia M., '73
Stugrin, Sharon A., '74
Suehr, Susan Lucille Breen, '70
Sullivan, Anna M. Shultz, '47
Swiderski, Trisha, '72
Szendrey, Linda L. Ramin, '71
Thayer, Patricia J. Barker, '68
Ulmer, Mary E., '38
Updegraff, Evelyn A. Taylor, '59
Vanderlin, Mark S., '76
Vassallo, Daniel Anthony, '76
Waiksnori, Miriam E., '77
Waltz, Florence H., '28
Watkins, Florence B. Honeywell, '20
Webster, Wayne L., '69
Whiteley, Martha, '16
Wilcox, Susan S., '72
Wood, Helen, '18
Woodward, Stephen C., '77
Worthington, Mary D., '31
Yonker, Judith E., '69
Zarzyczny, Craig, '71
Zimmerman, David Matthew

WILLIAMSTOWN
Bowerman, William J.
Hower, Jo Ann Musselman, '74
Hower, Raymond F., '75
Huddleson, Sarah L., '74
Klinger, James R., '71
Miller, James E., III, '66

WILLOW GROVE
Cotlar, Ron A., '74
Donovan, Pauline Burkhardt, '69
Laverty, Rebecca A. Medell, '74
Laverty, Thomas A., '74
Lee, Clara S., '30
Martinez, Jaime, '77
Munyan, Jeanne M., '66
Rhodes, Carol M. Garvin, '69
Rosenthal, Frank J., '75
Smith, Althea M. Smith, '43
Smith, John A., '44

WILLOW STREET
Harrington, Janis T., '67
Werntz, Deborah J., '77

WILMERDING
Holoham, Helen K., '13

WIND GAP
Hackman, Craig, '74

WINDBER
Barnes, Donald R., '74
Rose, Daile E., '66
Skowron, Stanley, '70

WINDGAP
Miller, Brenda E. Richebacher, '70

WINDSOR
Deakin, William E., '55
Deardoff, Beth, '69

WINFIELD
Longacre, Toni L. Mock, '70

WINGATE
Showers, Cynthia Anne, '73

WOMELSDORF
Bittle, William F., '77
Greth, Sharon Anne Anspach, '75
Lockart, Edna G. Miller, '42
Miller, Holly R., '77

WOOD
Berzansky, Charles, '57

WOODLYN
Hewes, Kathleen A., '76

WOOLRICH
Holcombe, Paula J. Black, '69

WORCESTER
Werkheiser, Wanda C., '71

WORMLEYSBURG
Wilder, Joyce M., '72

WOXALL
Musselman, Robert B., '77
Porter, Carolyn M. Roberts, '42

WYALUSING
Adams, Lucinda G., '76
Allis, Rebecca A., '74
Allis, Vera Eileen Culver, '66
Arey, Jeanette L., '66
Balcomb, Louise Diane, '74
Balcomb, Sheryl Beth, '72
Bart, Lida Homet, '20
Behrend, David L., Sr., '66
Bonhamer, Leland H., '64
Bosworth, Alice Reinhardt, '11
Bradley, John T., '68
Bride, Thomas J., '76
Brown, Linda O., '76
Capwell, Elwood, '31
Chamberlain, M. Lucile, '30
Culver, Frances E., '36
Davis, Frances Harrison, '25
Decker, Joyce Pickering, '72
Dibble, Cathleen M., '70
Downs, Maureen Rae Tiffany, '72
Eaton, Harry, '36
Eaton, Uleta L., '37
Estelle, Lois Hilker, '37
Fiery, Julia S., '29
Fisk, Adrian T., '29
Fisk, Beatrice M., '31
Fisk, Cortez E., '31
Fleming, Michael, '60
Gannon, Eleanor W. Liteley, '40
Gannon, Max P., '40
Gaylord, Nellie C., '14
Hardenstine, Peter D., '76
Hardenstine, Tanya P., '77
Harned, Helen Elliott, '36
Howe, Anna Brownlee, '13
Keeney, Evelyn Potter, '37
King, Florence Campbell, '33
Kipp, Rose Marie Wells, '70
McNichols, Eva S., '35
Meteer, Marvin G., '70
Moyer, Steven E., '70
Newton, Margie Irene Russell, '66
Norconk, Dorothy Brown, '33
Robinson, Clifford F., '68
Robinson, Harold M., '29
Salsman, Eugene D., '63
Sandt, Leona T., '45
Schmoll, Sally Schulze Welles, '35
Schulze, Jane M. Rathbun, '45
Smith, Barbara N. Hicks, '55
Smith, James A., '70
Smith, Kathy Slabach, '69
Stark, Faye D. Yeich, '66
Stark, Warner F., '65
Starner, Jane Elliott, '43
Stevens, William M., '59
Warburton, Beatrice White, '27
Way, Anna M. Simons, '75
Welles, Bertha S., '56
Welliver, Patricia B., '74
Wilson, Howard A., '62
Wilson, Nancy Watkins, '63
Woodruff, Doris J., '70
Woodruff, Virginia M., '75

WYNNEWOOD
Fraser, Louise Eleanor Swettman, '33
McLean, Constance

WYOMING
Beaney, Mary, '71
Buxton, James, '67
Doban, John T., '72
Fetch, William J., '73
Francis, Sarah, '29
Futch, Marleen, '67
Grimes, John F., '76
Helgeson, Nancy E. Loushay, '69
Jones, Kentley, '29
Keller, Frank J., '62
Lowson, Isabella, '25
Martin, George, '33
Missett, George J., '73
Podwika, Cheryl L. Mower, '72
Podwika, Michael G., '72
Roginsky, Helen C., '25
Sleboda, John R., '73
Symons, Ethyl J., '26
Tamblyn, Mary D. Fluegel, '68
Whitney, Marion Thelma Davies, '26
Whitney, William Bernard, '25
Wilson, Jan M., '70

WYOMISSING
Bleiler, Mae D., '69
DeLong, Malazina, '61
Dietrich, Michael D., '76
Frederick, Michael F., '74
Mathewson, Peggy I., '76
Miner, Helen Elaine Partrick, '43
Mudge, James E., '67
Ori, Sharon, '68
Silfies, Dolores Brennan, '68
Wolf, Catherine S., '75

WYSOX
Felten, Susan, '70
Finan, Diane M.

Wysox (Cont'd)
Hotaling, Florence L., '29
Hotaling, George L., '61
Hotaling, TSgt. Robert L., '64
Janssen, Thelma J. Lee, '54
Knecht, Phyllis Barnes, '54
Lundy, Jean Bowles, '48
Neiley, Rachel, '17
Payne, Patricia Ann, '76
Richman, Nellie L., '13
Rinebold, Edythe Cooley, '24
Taylor, Mary Louise Bush, '32

YARDLEY
Choromanski, Linda J., '72
Dansbury, Margaret L., '75
Eisenberg, Jeffrey, '76
Mancia, Harry J., '52
Massari, Raymona S. Scheithauer, '61
Mihaly, Michael A., '67
Powell, Jeanette R. Wilson, '43
Sauppe, Donna B. Lucido, '73
Sauppe, Larry R., '73
Smith, Lola A., '75

YEAGERTOWN
Burns, Joseph T., '71

YOE
Ashby, Wanda M. Stevenson, '75

YORK
Becker, George S., '76
Boynton, Robert, '72
Bush, Nancy E., '74
DiRocco, Robyne E. Hetrick, '74
Dougherty, C. Clark, '69
Ferree, Denise Cynthia, '76
Fishel, Carla S. Allison, '68
Frey, G. Louise H., '45
Gingerich, Catharine Olivia Williams, '36
Gordon, Sharon L., '73
Harmer, Richard A., '78
Hess, Laura R., '44
Hill, Ronald L., '64
Hoffman, Jan Marie, '75
Holenshead, Raymeta C., '47
Hollenshead, Raymeta L. Chaffee, '47
Hummer, H. Warfield, '67
Izzo, Nicolene E., '76
Karpinski, Edward, '70
Karpinski, Gail A. Sprow, '71
Keener, Linda Buecker, '69
Keller, Susan B., '76
Knisely, Virginia A. Reisinger, '63
Lake, Camille, '60
Leib, Rebecca, '75
Lentz, Sylvia A., '65
Long, Eric, '65
Long, Gloria E. Benter, '52
Luckman, Joseph R., '70
Lynch, Mary Jane Thompson, '65
Martenis, Brian C., '73
Martenis, Randa Lee Ann Bupp, '73
Miller, Jane E., '75
Neal, Cdr., USN (Ret.) William H., '36
Partlow, Ann Louise Lentz, '73
Potter, Debra C., '75
Reese, Dennis V., '74
Reese, Linda A. Macri, '77
Robinson, Hazel C., '22
Rodgers, Doris Christine Johnson, '58
Rohrback, Martha R., '70
Rudacille, Thomas C., '72
Ruth, William, '58
Sander, Mae, '28
Schwartz, Patricia A., '73
Seelye, Carl A., '73
Shaffer, Joy M., '77
Shaw, Ellyn C., '73
Silar, Mary C. Rineer, '69
Simmons, Dorothy Kehm, '34
Sprow, Gail, '71
Sutton, Gary D., '73
Sutton, Vicki E. Frailey, '73
Teats, Sarah E., '67
Throop, Gertrude C., '26
Uhler, Florence Gehron, '31
Valentine, Marlena K. Baker, '71
Van Gorder, Jane Elizabeth Throne, '69
Walker, Donald R., '69
Wilson, Randa B., '73
Wise, Anita E., '77
Yoder, Jerry W., '72
Zagozewski, Paul C., '74

YORK HAVEN
Matthews, Paulette Davis, '74
Matthews, Russell D., '74
Ness, Brenda M., '77
Wood, Gerald H., '76

YORK SPRINGS
Worley, Sara J., '70

YOUNGSVILLE
Gerardi, Josephine A., '69
Steckler, Callie Joset Holmes, '70
Stockdill, James A. R., '68
West, Richard D., '63

ZELIENOPLE
Moore, William J., '68
Simpson, Diana Z., '63

ZIEGLERVILLE
Ruppert, Sandra, '71

RHODE ISLAND

COVENTRY
Schanbacher, Sandra L., '76

CUMBERLAND
Marciniak, Dr. Francis M., '60

EAST GREENWICH
Sharkey, Margaret A. Curran, '65

HOPE
Dale, Ruth I., '23

MIDDLETOWN
Pepper, Owen, '74

RUMFORD
Campbell, Clara K., '21

SOUTH CAROLINA

CHARLESTON
Halcomb, George
Magill, Marie L., '74

COLUMBIA
Stone, Genevieve E. Schanbacher, '33

DORCHESTER
Winton, Heidi Victoria Neff, '76
Winton, Stephen G., '76

FT. JACKSON
Schriver, Steven D., '75

GADSDEN
God, Beverly Noldy, '69

LEXINGTON
Fullwood, Joseph M., '69
Fullwood, Mary D. Fedak, '70

MT. PLEASANT
Hartung, Sandra K., '72

MULLINS
Schmidt, Lynn, '69

NEESES
Books, Donald, '57

NORTH AUGUSTA
Owings, Constance E. Greening, '45

SPARTANBURG
Boyd, Margaret E., '35
Wissner, Christine Dawn Powell, '73

SUMMERVILLE
McFalls, Alice L. Brittain, '57

SOUTH DAKOTA

RAPID CITY
Bolen, Bette L., '76
Haight, Rodney W., '23

TENNESSEE

ANDERSONVILLE
Ambrose, Cyrus G., '37

CLARKSVILLE
Mott, Carol E. Maasz, '63

GEORGETOWN
Mason, Betty L. Colegrove, '65

MADISON
Dorney, Richard, '44

MEMPHIS
Davie, Janet I. Gilly, '75
Shaw, Dora P., '27

OAK RIDGE
Skritnansky, Rose Bede, '28

OLD HICKORY
Cruse, Joanne S., '58
Cruse, Kenneth, '58

PARIS
Judson, Mary Lou Burleigh, '75
Judson, Thomas L., '75

SIGNAL MOUNTAIN
Holt, Barbara A. Johnson, '75

TEXAS

ABILENE
Benscoter, Noretta, '61

ARLINGTON
Randall, Jacqueline M., '64

AUSTIN
Rouse, William, '67
Walker, Janice L. Rosenzweig, '75

BELLAIRE
Graham, Erla Coit, '39

COLLEGE STATION
Kratchman, Diana Lee Horn, '65

DALLAS
Bradley, Elizabeth Klea Montague, '24
Dolson, Miriam T., '35
Marmor, Esther M., '72
Shipman, Margaret N., '51

DENTON
Miller, Richard A., '76

EL PASO
McConnell, Florence, '23
Porcher, Kathryn Kingsley, '11

FT. WORTH
Harris, Margaret Anne Lewis, '70
Harris, Robert G., '70
Yob, Edward H., '70

GRAND PRAIRIE
Udes, Leslie Ungar, '77

HARLINGEN
Thatcher, Emily G., '27

HOUSTON
Alger, Robert P., '34
Burrows, Evelyn W., '65
Crumling, Marion D., '72
Delsandro, Valentina, '76

Houston (Cont'd)
Evans, Joan Marie Hresko, '66
Hoff, Donald E., '53
Kelly, Karen Lee Rulander, '68
Krouskop, Janice L. Uncapher, '74
Majors, Jane M. Deibert, '74
Riley, Kevin A., '74
Wilt, Jack I., '69

HUNTSVILLE
Rex, Harley E., '52
Rex, Marjorie Brodrick, '58

KILLEEN
Wittman, Carolyn J. Palmer, '74

LUBBOCK
Miller, Frances F., '26

NATALIA
Pelegrino, Peter M., '32

NEDERLAND
Bright, Harriet, '34

NEW BRAUNFELS
Portz, Capt. Marjorie E. Huyett, '70

PORT NECHES
Frey, Howard G., Jr., '53
Rudge, Margery, '50

SAN ANTONIO
Blaufarb, Peter N., '71
Crossan, Lynda A. Hooper, '71
Crossen, Lynda H., '71
Havilla, Pauline M., '77
Havrilla, Pauline M., '77
Kreger, Faye, '68
Obel, Henry, '27
Redzich, Barbara, '75
Reese, Mary Louise Gilbert, '31
Rinish, SSgt. Lawrence S., '73
Straughn, Dr. Robert A., '36

STAFFORD
Hendrickson, Beverly J. Davis, '68

SUMNER
Brunswick, Leonard, '39

TEMPLE
Kollhoff, Gifford H., '72

VICTORIA
Luxenberger, Carol K., '61

UTAH

OGDEN
Hopkins, Ellen J., '15

SALT LAKE CITY
Neeley, Harriett G. Johnson, '20

ST. GEORGE
Allen, Dena B., '42

VERMONT

BELLOWS FALLS
Adams, Susan Jay Orr, '69

BRANDON
Kreisler, Dr. Dale W., '66

BRATTLEBORO
Hughes, Ruth D., '18

BURLINGTON
Leigh, Douglas M., '65

ESSEX JUNCTION
Brown, Sue Anne R. White, '57
Gruver, Joyce E. Snyder, '72

HINESBURG
Blatchey, Anna, '26

MANCHESTER
Skilton, Edward A., '69

MANCHESTER CENTER
Skilton, Lynn Marie Kowacz, '68

NEW HAVEN
Peck, Nita Osborne, '21

STOWE
Viglotti, Mary A., '74

TOWNSHEND
Tewksbury, Mildred M., '14

WILLISTON
Carpenter, Teresa Coppersmith, '44

WINOOSKI
Cochran, Carrie Pauline Heck, '17

VIRGINIA

ALEXANDRIA
Bell, Valerie Ann, '73
Black, Sara B., '26
Bookhammer, Evelyn C. Barker, '75
Floyd, Mixie Sue
Ogas, Mary P., '40
Perkins, Elma H., '48
Pierotti, Francis R.
Pierotti, Robert F., '44
Price, Harold I., '72
Rodebaugh, Virginia, '75
Rorke, James T., Jr., '75
Smithson, June K., '68
Supulski, Ernest L., '65
Young, William, '53

ANNANDALE
McGavin, Frances, '42

ARLINGTON
Annis, Priscilla L., '70
Clantz, Lerene J., '30
Holmes, George M., Jr., '69
McConaghay, Merri A., '74
Nase, Paula Kay, '75
Pazahanick, Andrew W., '74
Roberts, Thelma Laurine Overpeck, '26
Rulapaugh, Mabel S., '24
Ventres, Florence J., '13
Vincent, Sonya D., '60

ASHLAND
Korczakowski, David J., '76

BEDFORD
Gehman, Dean A., '75

BLACKSBURG
Martin, Esther A., '42
Walner, Joan L., '65

BON AIR
Gallup, Emily Jean Banzhof, '49

BURKE
Gleason, Chapman P., '70

CENTREVILLE
Tabish, Edward D., '73
Tabish, Myra Gale Adler, '74

CHARLOTTESVILLE
Barnhardt, Shirley J. Sandrock, '57
Beckman, Judy J., '75
Hannam, Cheryl W., '72

CHESAPEAKE
Carideo, Jean A. Zielinski, '68
Wilk, Lynnette Mae LaRose, '69

CHINCOTEAGUE
McNeill, Donna Gaynor, '77

CHRISTIANSBURG
Knittle, Robert C., '75

COLONIAL BEACH
Kalmeyer, Mary Jo, '73

COVINGTON
Turner, Rosemarie Linda Higley, '76

CULPEPER
Thomas, Walter L., '53

DAYTON
O'Brien, William G., '69

DUMFRIES
Davis, Beverly S., '61

EMORY
Mikulak, Sandra, '70

EMPORIA
Benjamin, Betty Ann, '77
Carr, Wendy A., '77

FAIRFAX
Anderson, Penny L., '63
Bonham, Donald H., '40
Herrington, James E., '68
Noto, Mary Ann Wechsler, '69
Updike, John, '32

FALLS CHURCH
Bowman, Frederica May Stull, '33
Mason, Elizabeth, '30
Newman, Elizabeth, '30
Peters, Penny A., '63
Raynes, Melanie Sawyer
Ryan, Melanie Stephens
Vito, Joanne Bangor, '73

FARMVILLE
Robinson, William S., Jr., '76

FORK UNION
Lindner, Douglas L., '73

FT. BELVOIR
Strobel, Mary C., '69

FT. LEE
Mohney, Christine A. Kirsch, '69

GLEN ALLEN
Stem, Gail A. Blythe, '75

GREAT FALLS
Hayman, Margaret S.

HAMPTON
Swimley, Col. Dwight C., '54
Swimley, Sonia L. Houck, '56
Wargo, Joseph T., Jr., '77

HARRISONBURG
Hinkle, Cheryl L. Eiche, '72
Wolfe, George W., '70

HERNDON
Barton, Martha L. Ashby, '52
Grimm, Aaron R., '70

LEESBURG
Myfelt, Muriel E., '76

LIGNUM
Conner, Kathleen E., '72

LORTON
Burfield, Linda B., '68

LOVETTSVILLE
Cook, Gary L., '64

LYNCHBURG
Cochran, Thomas, '59
Haskins, Leon J., '76
McKinney, Delores Dean, '66
McKinney, Shawn, '66

MANASSAS
Garrett, Linda J. Bair, '68
Root, Virginia Leane Marsh, '70

MARSHALL
Erle, Patrick L., '75

MCLEAN
Glantz, Lorene J., '30

NOKESVILLE
Powers, Charles F., '57

NORFOLK
Bragg, Susan T., '73
Lutz, Harriett S., '32

PARKSLEY
Thomas, Gwendolyn A., '74

PEARISBURG
Finley, Mary Jordan, '18

PETERSBURG
Cowley, John F., '69
Cowley, Susan E. Bixler, '69
Foor, Marcia C. Janssen, '76
Wilcox, Dorothy R., '40

PORTSMOUTH
Thompson, Judith Lynn Van Schooten, '76
Thompson, Wayne R., '76

QUANTICO
Springfield, Ray L., '63

RADFORD
Hanyem, Jennie M., '15

RESTON
Kenny, Janet, '66
Porter, Larry H., '70

RICHMOND
Dewey, Raymond, '46
Harris, R. Gregg, '70
Hobb, Marian B., '19
Merkel, Frederick Gerard, '75
Namey, Dawn E. Horner, '74
Sneeder, Deborah Y. Harry
Stem, Jan W., '75

ROANOKE
Morse, Donna Paproky, '69
Proko, Ronald G., '72

SPOTSYLVANIA
Ruth, Gale P. Long, '62

SPRINGFIELD
Hoffmann, Donna M. Kozich, '71
Pinkerton, James E., '74
Pinkerton, Mary C. Bulger, '75
Price, Susan L. Fox, '74
Young, Marilyn D., '51

SUFFOLK
Helmer, James, '34

TAPPAHANNOCK
Helms, Kathleen Ann High, '73
Perry, Richard J., '57
Ponish, Matthew M., '73
Sikorski, Christine A., '74

TRIANGLE
Frendak, Theodore, '77
Stone, Nancy J., '76

VIENNA
Engelman, John M., '71
Flanagan, Edward J., '49
Gapp, Alice T. Alger, '37
Hollenbeck, Elizabeth, '32
Palmer, Clifford G., '67

VIRGINIA BEACH
Bennett, Barbara, '69
Sprow, Dale W., '74
Sprow, Jananne Thompson, '74
Stenzhorn, Robert Paul, '55
Wheeler, Darlene A., '71

WARRENTON
Crawley, John D., '65

WHITACRE
Owen, Guy W., Jr., '71
Owen, Susan C. Jones, '72

WILLIAMSBURG
Nussen, Jack D., '71
Nussen, Judith L. Smith, '71

WINCHESTER
Evans, Fred E., '74

WOODBRIDGE
Bowen, Richard E., '68
Holmes, Alice J., '73
Krushinski, Kathy M. Gobora, '67
Schultz, James, '67
Schultz, Kay R., '67

WASHINGTON

CASHMERE
Johnson, Maryann G., '64

EVERETT
Mason, Noble J., '12

HOODSPORT
Shortsleeves, Vera Shair, '22

LIBERTY LAKE
Nowak, Theodore, '40

MEDICAL LAKE
Olenoski, Capt. Joseph L., Jr., '73
Olenoski, Sue A. Wolfe, '73

PUYALLUP
Aiello, Beverly Marie Allison, '62

SEATTLE
Aiello, Francis A., '63
Carlton, Vivan D., '40

SPOKANE
Harris, Louis R., '72
Kendrick, J. Ellen Harris, '67

TACOMA
Abele, Linda J., '73

WEST VIRGINIA

BARBOURSVILLE
Mumma, Ruth M. DeMott, '35

CHARLESTON
Halloran, Thomas R., '55
Wingard, Peggy C., '73

CLARKSBURG
Galpin, Mary Reinwald, '32

FAIRMONT
Schooley, Anne Weaver, '64
Schooley, John H., '65

MOOREFIELD
Dayton, Joseph E., '06

MORGANTOWN
Cook, Melanie J., '74
Jarecks, Jennette R., '34
Yellets, John D., '69
Yellets, Sheila McGinnis, '74

PARKERSBURG
Towner, Carole R., '65

REEDY
Charest, Marlane B., '75

RICHWOOD
Berzito, Joseph, '36

RIDGELEY
Rundle, John L., Jr., '71

ROWLESBURG
Gavitt, Jairus E., '29

ST. ALBANS
Foote, F. Gladys Dodds, '27

WISCONSIN

ASHLAND
Bolinder, Dianne Vars, '69

BRANDON
Dreier, Frances M. Terwilliger, '42

EAU CLAIRE
Brisiel, Robert F., '66

EVANSVILLE
Hazlett, Frances P., '21

GREENWOOD
Pentz, Judith A. Finkbiner, '66

MADISON
Johnson, Lois C., '38
Nagle, Florence I., '12
Smith, Jeffrey T., '72
Thompson, Katherine D., '72

MARSHALL
McCabe, Patricia A., '63

MERRILL
Buch, Elaine M., '69

MONONA
Becker, Susan M., '66

OCONOMOWOC
Nehs, Ruth A. Policella, '68

PLATTEVILLE
Darrow, Gerald F., '53

STEVENS POINT
Piccolo, Nicholas A., '72

TOMAH
Drumm, Anne M., '46

UNION CENTER
Nicholaisen, Jean, '60

WEST ALLIS
Husted, Clifford A., '30

WYOMING

CHEYENNE
Newell, Hazel Wells, '39

JACKSON
Stevenson, Robert L., '75

KEMMERER
Alleman, Effie Pauline Reynolds, '99

RAWLINS
Domman, Pearl Anna Brion, '42

WHEATLAND
McInroy, Clark S., '75

FOREIGN

AUSTRALIA

English, Joyce Arlene McCracken, '76
English, Robert E., '75
Fisher, Gary L., '74
Hawley, Susan L., '76
Hinkelman, Robert E., '57
Magnuson, Renee D., '75

BELGIUM

Brumme, Martin O., '73
Entwistle, Maurice S., '53

BOLIVIA

Degwille, Edward, '46

CANADA

Bartlett, Miriam D., '51
Brown, Helen N., '36

CANADA (Cont'd)
Heyler, Mildred H., '13
Hirt, Mary D.
Reid, Margaret, '24
Tavloski, Debra Geda, '74

ECUADOR

Cola, Thomas L., '73

ENGLAND

Berg, Phyllis M., '73
Gerrity, Alice M., '37
Newberry, Valorie J. Llewellyn, '72
Spelman, Deirdre (Cookie), '69

FRANCE

Fuller, Ralph, '69
Ludi, Marilyn F., '60

GERMANY

Rettger, Capt. Bernadine R., '68

INDIA

Knapp, Naomi, '11

PUERTO RICO

Barton, Sandra, '69
Schline, Donald, '52

SCOTLAND

Boyle, Sally Louise Thetga, '65

SOUTH AFRICA

Tomlison, Frances W., '29

WEST AFRICA

Okha, Naseli B., '76

CLASS YEAR INDEX

1893
Benson, Nell S.

1899
Reynolds, Effie Pauline (Alleman)

1900
Patterson, Raymond G.
Tyrell, Fayette

1901
Decker, Mrs. V. C.
Nelson, James

1902
Carnett, Lida Mae
Davies, Esther Rowlands (Hughes)
Ecker, Julia
Marshall, Mabel E.
O'Brien, Rossie G.
Roberts, Helen W.
Shaw, Laura D.

1904
Fulford, Augusta V. (Rumsey)
Smith, Lulu F.

1905
Burt, Flora T. (Van Slyke)
Davis, Lucretia
Zinke, Wilhelmina

1906
Cogswell, Merle (Grant)
Dayton, Joseph E.
Fitzpatrick, Edith B.
Grant, Aurelia B.
Hancock, Myra H.
Mitchell, Rose (Kshir)
Van Orman, May (French)

1907
Bartoo, Blanche S. (Huntington)
Elsby, Lena
Heinz, Kathryn C.
Mitchell, Eunice (Kennedy)
Neal, Helen
Nickerson, Ethel L.
Playfoot, Viva
Wilfert, Lorena S.

1908
Dalburg, Constance (Hoyt)
Graves, Earl
Gregory, Henry D.
Leonard, Inez
Portz, G. William
Preston, Eva C. (Packard)
Reeves, Anne M.
Stearns, Lena G.
Swartz, Lena G.

1909
Brace, Daisy Lee (Shaw)
Close, Florence J. (Bellinger)
Coolidge, Dr. Leroy E.
Dutler, Lilian H.
Dytman, Eunice H.
McLean, Fred
Merritt, Pauline B.
Pearsall, Harold
Selleck, Ella Mahalia (Barrows)
Wenstran, Beulah S.

1910
Barnes, Grace Lillian (Pratt)
Buckbee, Daniel F.
Burleigh, Harold C.
Bushnell, Lora M. (Riley)
Carroll, Esther W.
Crane, Edna K.
Dennison, Arthur
Gaige, Maude L.
Holmes, Marjorie M.
Hughes, Joseph S.
Johnson, Clara M.
Kennedy, Mary
Kingsley, Margaret H. (Smith)
Orr, Charlotte S. (Walbridge)
Rees, Mildred (Cutright)
Rutan, Amy (Kay)
Stuart, Hilda M.
Thomas, Kate E.
Wood, Ina M.

1911
Bernauer, Bessie (Steele)
Bolich, Jessie Edith (Shelton)
Bunn, Flossie
Burnett, Minnie
Calkins, Bessie (Dustman)
Cummings, Harriet J.
Emery, Charolette E. (Morrow)
Farrer, Cordelia V. (Neal)
Gillette, Madeline (Andrews)
Hammond, Ida
Harvey, Harriet J.
Hershberger, Mildred
Jaquish, John J.
Jones, Edith
Kahler, Sadie S.
Keating, Maud G.
Kingsley, Kathryn (Porcher)
Knapp, Naomi
Kohler, Sadie S.
McClure, Ora Ruth (Hughes)
Miller, Ernest F.
Miller, Lulu B.
Mitchell, Bernice
Montgomery, Carolyn (Beierling)
Pratt, Marion Elizabeth (Lundberg)
Randall, Lillie (Kenyon)
Rauch, Cora K.
Reinhardt, Alice (Bosworth)
Rhodes, Stuart
Rippey, Emily G.
Rooney, Madge (Cass)
Rumsey, Rebecca (Chancellor)
Sampson, Adelaide (Barrett)
Selleck, Ezra B.
Vandegrift, William
Walker, Francis

1912
Adamy, Louise
Baldwin, Ruth
Baxter, Maxwell U.
Blackson, Ruth
Blackwell, Helen
Bowen, Lula (Frost)
Brookes, Rebecca
Bush, Gertrude (Harrison)
Carter, Dessie (Hernquist)
Clarke, Arvine
Cook, Helen R.
Coolidge, Pearl R.
Cunningham, Hallie
Danks, Rae S.
Decker, Natalie (Stannard)
Farrell, Esther F.
Fellows, Alwilda F. (Hahn)
George, Mabel
Gridley, Florence Geneva (Rowles)
Hall, Burr
Hanlan, Grace
Harrison, Hazel H.
Hasker, Carrie (Fuller)
Hatton, Martha H.
Hitchcock, Reed W.
Houser, Isa Mae (Reese)
Hoyt, Jennie
King, Luella L.
Lind, Jenny S.
Lyke, Musietta W. (Portz)
Mason, Noble J.
Mathews, Rae (Seaman)
McConnell, James
Miller, Anna R.
Morley, Ellen E. (Ross)
Nagle, Florence I.
Norman, Edith C.
Owen, Lucinda K.
Sailer, Maude
Shailer, Lavenia (Steiner)
Shailor, Mary L. (Steiner)
Sullivan, Frances
Sulzer, Vertie
Taylor, Emma Gladys (Chaffee)
Tiffany, Anna S.
Uhl, Mabel S.
Warters, Vivian
West, Helen D.
Wintermute, Frederick
Wright, Christine S.
Wright, Muriel M.

1913
Ackerly, Edith (Buck)
Bailey, Leo
Bedenk, Frank
Borst, Flora M. (Webster)
Bower, Katharine D.
Boyd, Lou
Brosnan, Clara
Brown, Josephine
Brownlee, Anna (Howe)
Cannon, Nellie
Christmas, Bertha E. (Wirth)
Clark, Annie
Conlon, Margaret (Daley)
Cornelius, Margaret
Coveney, Clara
Dobbins, Marie C.
Dogris, Gertrude (Cranmer)
Duggett, Myrtle H. (McNeill)
Dwyer, Paul S.
Eich, Millie H.
Everly, Eleanor H.
Fatzinger, Myrtle (Powell)
Fischler, Vivian Ruth (Donaldson)
Friends, Bessie I.
Frutiger, Eugene
Gardner, Helen
Gillette, Maude
Harrison, Alma P.
Helton, Althea L.
Henning, Ada
Heyler, Mildred H.
Holoham, Helen K.
Horten, Agnes
Horton, Edna M.
Hughes, Elnor
Keeney, Harrietta W.
Kelly, Edna
King, Marguerite
Larue, Mildred S.
Lynch, Walter
Mallon, Sadie Catherine
Maneral, Leda M.
Mann, Clara B.
McCarthy, Elizabeth
McEntee, Helen C.
McKane, Myra P.
Mickeus, Marian D.
Murrman, Gertrude L. (Barlow)
Pearson, Fannie C.
Richman, Nellie L.
Robinson, Raymond
Rogers, Mamie
Schoonover, Hazel S.
Schwab, Emma (Schaefer)
Sheppard, Augusta P.
Smith, Rayburn F.
Smith, Ruth
Spencer, Bessie E.
Spry, Leslie
Stephens, Everett H.
Thompson, Jessica H.
Thompson, Winifred H.
Ventres, Florence J.
Wetmore, Gertrude (Martin)
White, Mary S.
Wilker, Miriam S.
Williams, Arthur
Williams, Emily
Williams, Margaret

1914
Allen, Florence M. (Mackey)
Allen, Gertrude M. (Doane)
Barmore, Adell S.

1914 (Cont'd)
Button, Edna S. (Bailey)
Crowl, Clella Mildred (Huntington)
Davis, Edna B.
Davis, Meta G.
Dickinson, Anna L.
Dudley, Homer W.
Garrell, Eunice C.
Gaylord, Nellie C.
Heinrich, Frances B.
Hobbs, Earl
Kresge, Leah B.
Letts, Christine C.
McKean, Dorothy C.
Munnell, Florence R.
Ollendike, Clarence J.
O'Malley, Marie B.
Potts, Jennie F.
Price, Ethel
Rothfuss, Marguerite
Spaulding, Hallie C.
Stebbins, Anna W.
Stevens, Bessie
Tewksbury, Mildred M.

1915
Abrams, Mary (Lechner)
Allen, Leigh W.
Bohman, Esther L.
Branning, Madelyn (Sloan)
Burk, Elsie E.
Butterfield, Mabel W.
Carpenter, Helen C. (Lawler)
Cass, Edna F.
Clemens, Hazel W. (Cleveland)
Dale, Esther W.
Dayton, Roland C.
Dwyer, Mary
Emery, Blanche M. (Owen)
Fike, Mrs. T. J.
Fitzgerald, Loretta F. (O'Brien)
Gibbons, Margaret Randolph
Goodman, Zora Eleanor (Thompson)
Gortner, Grace E.
Guinter, Marian S.
Gumaer, Leah F.
Hanyem, Jennie M.
Hildebrand, Henrietta K.
Hoag, Hazel (Gohsler)
Hopkins, Ellen J.
Jenkins, Hannah (Martin)
Kane, Marie
Kelly, Leon
Kyofski, Mary G.
Lott, Juanita L. (Corey)
Lott, Mariam (Park)
MacNamara, Gladys
Miller, Dewey W.
Morton, Lillian H.
Neal, Russell
Rockwell, Sylvia
Scouten, Clifford E.
Sindlinger, Adella (Connelly)
Smiley, Clara S.
Stearns, Marian (Benning)
Sunley, Eva M. (Frerichs)
Swanson, Bertha E. (Fihe)
Van Horn, Maynard D.
Vedder, Sanford E.
Winroot, Amy D.

1916
Adams, Harold R.
Axford, Margaret (Caryl)
Baker, Edward
Baxter, Myron
Bockwell, B. A.
Burton, Alda Grace (Palmer)
Chaffee, Leslie
Conlon, Gertrude
Connors, Raymond C.
Crowley, Chrissie F.
Dickinson, Carlos
Dimmick, Agnes A.
Edwards, Mildred B.
Frey, John
Frost, G. Sheldon
Gilhool, Helen (Lynch)
Gorham, Beatrice (Chaffee)
Gray, Eba K. (Harer)
Greenwalt, Edith I.
Griffith, Reba
Grigsby, Mildred L.
Hall, Ruth Jean (Converse)
Harpur, Anna R. (Hathaway)
Hiscox, James
Jones, Hazel (Brands)
Kiefer, Isobel (McCain)
Kuzmiak, John
Leahy, Nell M. (Broschart)
Leonard, Ruth W.
Llewellyn, Elizabeth (Oakley)
Longstreet, William R.
Mack, Alma D.
Marvin, Kimble G.
Miller, Gladys R.
Moser, Carrie P.
Myers, Martha M.
Orvis, Esther H. (Strange)
Phillips, Mary W.
Potter, Ruth L. (Stearns)
Powell, William J.
Roat, Lola J.
Rockwell, Dorothy (Baker)
Schulz, Helen D.
Sheldon, Frost G.
Slocum, Melissa S.
Sutton, Mary D.
Teufel, Marion E. (Drasher)
Thomas, Tillie (Lutz)
Tiffany, Gladys L. (Wells)
Vanantwerp, Mildred B.
Watson, Sarah
Webster, Hazel A. (Holland)
Whiteley, Martha
Wilmarth, Jessie E. (Allard)
Wood, Dwight

1917
Adams, Verna T.
Anderson, Mary H. (Slocum)
Bailey, Carolyn G. (Vanderkleed)
Brian, Ruth
Bridwell, Marion F.
Brundage, Mary Lindsley Orton (Hunter)
Carlson, Gertrude
Carson, Laura C.
Cowles, Ruth C.
Curtis, Dora W.
Dennes, Olivette H.
DeWolfe, Grace C.
Dorshimer, Mabel V.
Evans, Margaret W. (Sudlow)
Everett, Eva Mae (Smith)
Farnham, Ruth
Fice, Mariam D. (Treslar)
Forest, Lottie S.
Frantz, Pauline P.
Gordon, Helen (Arnold)
Guile, Hazel L.
Harkins, Catharine R.
Haynes, Winfield S.
Heck, Carrie Pauline (Cochran)
Henry, Rebecca F.
Howells, Edith
Hunt, Josephine D.
Jones, Ruth E.
Kilpatrick, Ruth B.
Kindle, Catherine G.
Koening, Elizabeth B.
Lambert, Guy
Langan, Irene W.
Lewis, Marguerite
Lightner, Phock D.
Loftus, Genevieve
Lowe, Lucy (Tiffany)
Maine, Lura C.
Martin, Beatrice Stella (Kintner)
Martin, Georgia O.
McCormak, Marjorie R.
Miller, Kathleen H.
Miller, Kathryn W.
Miller, Mabel D.
Miner, Lectea H.
Neiley, Rachel
Norman, William J.
Orr, Louise G.
Palmer, Lewis
Powell, Brychan
Regan, Gertrude E.
Richardson, Winfred
Robbins, Clarence R.
Ross, Arthur R.
Ruane, Helen S.
Schanbacher, Winfred
Scholl, Caroline N.
Seelye, Hazel Louise (Baker)
Sharp, Myrl B.
Slocum, Clement C.
Smiles, Olive R.
Smith, Edith H.
Snook, Helen R.
Spencer, Hazel
Stansbury, Helen
Strait, Harold
Thomas, Helen C.
Trimmell, Frances V.
Truscott, Raymond
Vandergrift, Marg W.
Walton, Harry G.
Ward, Bessie H. (Basford)
Warton, Helen M.
White, Jane
Withka, Anna
Witmer, Jean P.

1918
Albert, Helen H.
Ashcraft, Julian H.
Austin, Anna B. (Hazle)
Ayers, Theodore
Bailey, Gordon
Barnhardt, Alice Louise (Bedrosian)
Battenberg, Eleanor (Welles)
Bennett, Pauline
Brownell, Elizabeth
Carter, Vera Mabel (Wetherly)
Case, Harriet
Chapman, Nettie B.
Chilson, Agnes S.
Cichocki, Frank
Clarke, Theodosia T. (McCabe)
Compton, Elizabeth C.
Crosier, Doris (O'Brien)
Crout, Reva L. (Rittenhouse)
Cummings, Margaret (Gelatt)
Cunningham, Hazel J.
Dean, Hartley B.
Dills, Alma Kelly (Duffy)
Doud, Lois S.
Dowson, Hubert W. (Hugh)
Easter, Helen C.
Emberger, Jenny V.
Evans, Myrtle C. (Bantz)
Evans, Ruth Marion (Sweet)
Finley, Mary Jordan
Finn, Edward
Flanagan, Martha P.
Frey, Frederica Lucinda (Seitzer)
Frishkorn, Bertha K.
Galatt, Margaret C.
Garey, Hazel (Morrow)
Gazella, Michael
Gere, Esther L. (Robinson)
Gilbert, Gladys
Golden, Byron
Golden, Sr. Mary Laurentia, R.S.M.
Grace, Dora Jean (Donnocker)
Granger, Gordon E.
Grice, Goldie
Harris, Freda B.
Haverly, Agatha
Hawkins, Luella
Hayes, Kathleen (Miller)
Heiser, Grace E.
Hoard, Dorothy (Logan)
Hoban, Albro
Homet, Ferieda (Pulver)
Howard, Ruth (James)
Hughes, Ruth D.
Jaquish, Lottie (Marvin)
Johnson, Anne B.
Jones, Helen L. (Card)
Jones, Ruth (Watkins)
Joyce, Charles C.
Kelley, Marian
Kennedy, Mary M.
Kinkendall, Mary W.
Laurentia, Sr. Mary
Lippert, Walter C.
Loftus, Viola
Loveless, Vivian K.
Lupold, Ester D.
Luscomb, Maud H.
Lutz, Eva Jennie (Richards)
Mace, Frieda M.
Matrinko, Catherine
Matteson, Gurney
Mayer, Louise A.
Mott, Mary C.
Nauman, Edna Louise (Engelhardt)
Newell, John J.
Nicholls, William L.
Powell, Lillian N.
Pruyne, Ada V.

1918 (Cont'd)
Reed, Adelene (Cumming)
Rial, David
Robbins, Ethel N.
Rockwell, Alice (Burt)
Ruger, Atala M. (Reed)
Russell, Harriet S.
Scaife, Lillian B. (Jones)
Spencer, Almira (Slocum)
Stagaman, William
Stagman, William
Stalford, Arline M. (Reed)
Steele, Marguerite L.
Stone, Dorothy (Steever)
Thomas, Maria (Rodine)
Thoren, Mildred L.
Trowbridge, Sara (Hurd)
Vannay, Lucille P.
Veersman, Clementine
Warren, Celeste
Weibel, Helen
Weifinback, Rena R.
Williams, Ruth C. (Bichler)
Wilson, Catharine W. (Landon)
Wood, Helen
Wren, Ruth C.
Wright, Edna (Slocum)

1919
Andre, Lillian P.
Ashley, Marion Dorothy (Alexander)
Bartoo, Lera (Jones)
Batchellar, Gordon
Beck, Tillie
BeDenk, F. Joseph
Bell, Vera (Sayre)
Bilmsre, Beatrice
Bowen, Rachel
Brennan, Margaret K.
Brooks, Hazel G.
Buechley, Mary
Callahan, Helen K.
Carley, Derna C. (Smith)
Clark, Marion E. (Hunt)
Colwell, Nellie B.
Davis, Helen B. (Cutler)
Davis, Ruth E.
Decker, Alma A. (Smith)
Decker, Ruth E.
Dimon, Leora (Patterson)
Evans, John H.
Farbox, Gertrude S.
Ferrer, Maryon (Powell)
Fish, Harry G.
Gaige, Gladys P.
Gibson, Beatrice
Gillette, Marguerite (Lancaster)
Grimes, George
Hatherill, Mary Ann Marjorie (Vollmer)
Hildebrand, Helen S. (Krayer)
Hobb, Marian B.
Howard, Sara L.
Howe, Helen Edith (Baker)
Husted, Helen M. (Jamison)
Ingerick, Joyce N. (Fish)
Jannicelli, Elizabeth H.
Jones, Edna O.
Kerschner, Muriel
Kunzman, Hazel Marian (Jacklin)
Lacey, Annetta A.
Lawless, Ruth J.
Long, Helen N.
Lush, Grace M.
MacMillan, Helen
Marvin, Mildred A.
Mastin, Elma L. (Wade)
McDermott, Mary M.
McKeeby, Audrey
Merritt, Elizabeth P.
Miller, Genevieve H.
Morgan, Florence E. (Dyer)
Parks, Gretchen H.
Price, Hilda L.
Purvin, Joseph
Regan, Daniel H.
Rice, Helen W.
Richards, Forrest E.
Rowen, Rachel
Rundell, Helen L.
Schmidt, Emilie E. (Grochtmann)
Schreiner, Margaret
Shaw, Ruby
Shopay, Anna (Pobutsky)
Skellett, Gertrude (Tarbox)
Thomas, Mary (Powell)
Turock, George M.
Urell, Catherine (Lutes)
Wardle, Miriam
Wells, Sibyl Louise (Post)
Winegar, Beulah H.
Woodhead, Alice R.

1920
Ainey, Bernice (Jansen)
Andrea, Sr. Mary
Austin, Roscoe
Aylesworth, Margery (Swimley)
Baldwin, Jay Austin
Baxter, Kathryn (Kelts)
Bedford, Mark
Bisbee, Sylvia A. (Austin)
Boyle, Anna (Halloran)
Bristol, Helen L. (Brewer)
Bryden, Mae I.
Burns, John
Burroughs, Mavis R.
Button, Elizabeth
Chaffee, Mable (McPherson)
Church, Grace (Knight)
Clark, Janice M. (Rumrill)
Cline, Feda L.
Colwell, Anna
Conley, Iva
Corey, Harry
Corey, Leora B. (Newman)
Counterman, Ada S.
Davies, Lucille (Jones)
Davis, Mildred (Stoll)
Douglass, Margaret H.
Ellsworth, Margaret (Swimley)
Everle, Thelma L.
Flannelly, Mary W.
Foote, Clifford
Fox, Margaret A.
Gaw, Mildred C.
Gelatt, Alice P.
Gillette, Ralph C.
Hall, Irene S.
Hall, Nathan
Hammond, Bayard L.
Heyd, Ruth E. (Miller)
Hitchcock, Fred
Homet, Lida (Bart)
Honeywell, Florence B. (Watkins)
Howe, Evelyn F. (Boucher)
Hughes, Celia (Loveless)
Hurley, Mildred (Burk)
Husted, Elizabeth (Hunter)
Ignatrus, Sister M.
Irwin, Edith P.
Irwin, Elizabeth (Locey)
Johnson, Harold
Johnson, Harriett G. (Neeley)
Johnson, Horace H.
Jones, Lois M.
Kane, Veronica D.
Kasmerski, Willis
Kelly, Grace
Kendrick, Stillman L.
Kenrick, Dorothy
Kernan, Joseph
Kilmer, Myrtle
Krostzer, Charles
Layman, Grace M. (Landon)
Learn, Dana Lee
Lindsley, Beatrice Law (Gilmore)
Lindsley, Lela M. (Stevens)
Lingle, Rebecca M.
Lott, Leigh
Lyles, Cora H.
Marquart, Florence
Marshall, Lucille S.
Matthews, Myrtle C.
McInroy, Marguerite (Unger)
Moore, Janie C.
Muto, Mary M. (Barone)
Nayduck, Michael
Neal, Arleine (Widger)
Nearing, Carolyn O. (Walter)
Neary, Florence L.
Newell, Olive L.
Pedrick, Belle C.
Pond, Alice V. (Harvey)
Quick, Ruth S.
Rose, Velma M. (Smith)
Rosio, Jessie
Ross, Gwennie
Rounds, Sophrona A. (Bachman)
Schipbanker, Elinor Luise
Seaman, Harold E.
Secol, Stephen J.
Shepard, Ivah (Walton)
Skinner, Edna
Smith, Beatrice E. (Reynolds)
Stanton, Margaret
Sterling, Grace (Evans)
Swingle, Ada (Love)
Taylor, Marian C.
Thompson, Oral
Tomlinson, Helena M. (Ihle)
Utter, Ruth (Davis)
Warters, Anna Genevieve
Waters, Annette L.
Werber, Esther D.
West, Annabel
White, Myra J.
Widger, Frances N.
Williams, Nellie S.
Youmans, Elizabeth (Cole)

1921
Aldrich, Mildred (Maltby)
Bailey, Lola (Long)
Bauman, Louise (Trumbauer)
Baxter, Beva H.
Baxter, Helen T.
Baxter, Lindly C.
Beach, Dr. Robert R.
Beebe, Elma
Britton, Mae C. (Moses)
Bryan, John J.
Burlingame, Ruth S. (Dromgold)
Burns, Minnie (von Wolffradt)
Campbell, Clara K.
Carpenter, Julia Ann (Seaman)
Case, Mona (Shedden)
Chapman, Leana (Jackson)
Cleary, Margaret (Bauer)
Conner, Grace J.
Connolly, Agnes (Olson)
Coolidge, Jane A.
Coombs, Tydvil
Dills, Eva
Doud, Fern
Dramer, Geneva
Elliot, Helen W.
Evans, Mabel (Wood)
Ferguson, Florence
Fitch, Alice G.
Fitch, Beatrice H.
Fiteli, Alice G.
Ford, Helen E. (Bartoo)
Francke, Evangeline M. (Gugliotti)
French, Gertrude (Nichols)
Gerould, Mildred (Wood)
Gleckler, Marion E.
Grace, Dorman J.
Hafford, Irene H.
Haight, Mildred (Boardman)
Hausknecht, Roberta M.
Hazlett, Frances P.
Hernsby, Ruth M.
Hoasman, Isabelle D.
Hornsby, Ruth
Ives, Marion
Keefe, Sarah D. (Fischler)
Kramer, Geneva G.
Kreitner, Grace A. (Bentley)
Lais, Olive B.
Macknofsky, Ben
Marvil, Minnie
McAndrew, Nora M.
McNulty, Mary L.
Meckes, Maynard E.
Miller, Daisy H.
Morris, Stella
Osborne, Nita (Peck)
Payne, Sibyl D. (Smith)
Pidick, Dolores
Precit, Doris W.
Rentschler, Emilie B. (Saylor)
Rinkenberger, Marjorie
Roof, Thelma I. (Bull)
Saxton, Dorothy (Martin)
Seeley, Lorensa (Williams)
Smith, Eunice A.
Smith, Mildred V.
Squier, Kathryn
Stone, Dorothy (Alger)
Strange, Edson C.
Swimley, Walter W.
Thomas, Bessie Anne (Waller)
Thomas, Emeline M. (Benedict)
Tuthill, Pearl Margaret (Weston)
Warters, Lois B.
Wood, E. Carroll

1922
Allen, Aza C.
Ayres, Helen (Jackson)
Barrett, Marguerite A. (Conklin)
Bartlet, Lola A.
Beach, Fred F.
Behryann, Margaret
Bell, Nellie M.
Bennett, Victor R.
Boham, Clare
Booth, Florence K.
Brooks, Florence Irene (Saxton)
Brooks, Margie
Bryant, Lucile
Campbell, Emily
Carpenter, Christine
Chasse, Casey (Cowles)
Chell, Myrtle E.
Connor, Eve S.
Corgan, Mary
Cowgill, Marjorie S.
Darling, Alyne S.
Davis, Anna B.
Davis, Edyth R. (Clarke)
DeJonghe, Annabel R.
Dewitt, Elizabeth B.
Downes, Genevieve H.
Driscoll, Burton
Elliott, Gladys
Enevoldson, Jessie
English, Wayne R.
Fehnel, Gertrude F.
Fravotta, Charlotte K.
Garrison, Tracy B.
Gebhart, Marie W.
Gibson, Anna S.
Gordon, Gregory E.
Grant, Myra T.
Gregory, Gordon
Harris, Ernestyne (Bennett)
Hartman, Charlotte W.
Haze, Everett E.
Howard, Martha
Hreha, Agnes C.
Huey, Bertha M.
Johnson, Elsie V.
Johnson, Mrs. Robert
Jupenlaz, S. Mattie
Karhan, Olga M. (Kyofski)
Kelly, Eleanor
Kilts, Meta
Kinney, Lillian (Larue)
Klesa, Lucile M. (Cady)
Kovaleski, Alexander
Lane, Genevieve M. (Minor)
MacEwan, Jeanette
McAdam, Agnes
McCann, Nancy L.
McDonald, Arlene J.
McInroy, Floyd
McInroy, Maybelle M. (Makin)
Michonski, Anna R.
Mitchell, Robert T.
Moses, May B.
Murray, Gladys B.
Northrup, Arthur
Patterson, Doris (Ford)
Patterson, Thomas B.
Patton, Mary H. (Petro)
Phillips, Gladys G.
Pyne, Grace I.
Rathban, Julia
Rees, Ruth (Stephens)
Reilly, Annabel H.
Richards, Dale W.
Ripley, Keith
Robinson, Hazel C.
Roof, Ninita R. (Stilwell)
Rose, Helena G.
Rosser, Walter J.
Saxton, Luther V.
Sayre, Alfred
Schaefer, Louise T.
Shair, Vera (Shortsleeves)
Shonk, Mildred
Spencer, Katharine M. (Bourne)
Straley, Thelma
Strange, Malcolm R.
Sweet, Cecile Florence (Maul)
Tassell, Grace L.
Tomkins, Myra (Booth)
Travis, Dorothy S.
Weaver, Mary L. (Gardner)
Whitesell, Edna S.
Wilcox, Hildreth
Williams, Bernice E. (Carlson)
Wood, Clark H.
Wood, Dorothy B.

1923
Ackwan, Thelma S.
Apgar, Keith W.
Avery, Hazel N.
Bagley, Miriam (Tighe)
Bailey, Marion Elizabeth (Wilcox)
Barnes, Florence R. (Buck)
Beard, Pauline
Bedford, Charles Henry
Benyan, Alice R.
Berdanier, C. Reese
Bernauer, E. Faustina (Hughes)
Blakeslee, Zeltha (Aggas)
Bosek, Hazlett
Braun, Margaret M.
Breese, Margaret
Brenneman, Mildred (Bigelman)
Breunig, Gladys (Grimes)
Brucklacher, Laverna
Bullock, Elizabeth B.
Burnham, Mildred R.
Burns, Mary M.
Campell, Aleta N.
Cannon, Ruth J.
Chaffee, Lillian (Woodburn)
Close, Helena M. (Kingsley)
Corson, Frances L.
Crawford, Ferne (Frantz)
Cunningham, Dorothy S.
Curry, Theresa K.
Dale, Ruth I.
Danforth, Helen L. (Sherlock)
DeWitt, Grace M. (Hayman)
Dickinson, Reva E. (Learn)
Dixon, Joseph
Dunbar, Edna
Dunbar, Elsie
Duncan, Dorothy A.
Eliott, Mazie H.
Elliott, Maizie H.
Estelle, Leland E.
Everett, Hazel E.
Ford, Roy M.
Fox, Helen M. (Daly)
Fuller, Gertrude (Crawford)
Gannon, Cecil Emerson
Geiser, Carl J.
Goodrich, Emma Lois (Beebe)
Gould, Wells M.
Greenough, Monema E. (Kenyon)
Haight, Rodney W.
Hall, Paulena S.
Hartman, Marjorie H.
Hasentufel, Genevieve
Henderson, Katharine
Hess, Hulda I.
Heyd, Grace A. (Phelps)
Hodges, Marguerite (Brooks)
Horvat, Josephine (Ludgate)
Huntington, Olive (Van Nest)
Hurbert, Kathryn C.
Hutcheson, Wayne H.
Hutchinson, Edna D.
Jones, Ruth L. (Gannon)
Kerl, Ruth
Kilbourne, Eileen (Musto)
Kilmer, Hulda (Fisher)
King, Ardelle
Knell, Ernest F., Sr.
LaFrance, Mildred
Lersch, Albertine
Lindstrom, Emma B.
Lonis, Elizabeth (Seele)
Lowry, Hope S.
Lush, Teresa M.
Madison, Hannach F.
Maneval, Dr. Mary M.
Maugahan, Elizabeth
McConnell, Florence
McIntyre, Mildred
McKeeby, Blanche W.
McNaughton, Alice L. (Dunham)
Miller, Marien E.
Muto, Susan J. (Sirotnak)
Nearing, Robert B.
Owens, Beatrice (Smith)
Pendel, Florence
Potter, Edith S.
Ransom, Dorothy (Grinnell)
Rhodes, Lucille M.
Rooney, Marie (Obermeyer)
Roos, Viola (Johnson)
Ross, Lucy
Russell, Mary Katherine (Neiley)
Rynearson, Helene (Stearns)
Sanford, Ada W.
Schaffer, Anna (Sealy)
Seymour, Helen S. (Raynor)
Sherman, Oscar R.
Slocum, Lula R.
Smith, Paulena Shepard (Avery)
Snyder, Dudley C.
Stacy, Irene M. (Peckham)
Stephens, Mary
Steuart, Marjorie S. (Donley)
Stevens, May G.
Stoddard, Mary H.
Straley, Dorothy M. (Miller)
Straley, Norma (Topping)
Strockbine, Ruth C.
Sweet, Mildred
Tassell, Harold Allen
Tebo, T. Marvin
Toole, Thomas A.
Toth, Julia (Churi)
Tracy, Elsie P.
Tyburski, Casimir
Updyke, Clara B.
Van Noy, Ferne P.
Waldecker, Gladys B.
Warholic, Mary
Watkins, Florence F. (Sturdevant)
Watkins, Vera
Watts, Pauline (Baldwin)
Webster, Mary R.
Whipple, Elsie W.
Wight, Kathleen (Boyd)
Wilcox, Ruth M. (Urell)
Williamson, Reba (Odenwelder)
Wood, Hallock
Wright, Mildred P.
Young, Gladys Cora (Burnham)
Zimmer, Mildred

1924
Ackerley, Luree D. (Zambetti)
Acla, Lucy E. (Webster)
Ainey, Pearl Mary (Page)
Allen, Fern G. (Hall)
Allen, Margaret (Carey)
Bacon, Alta Y.
Baker, Mildred (Carey)
Beach, Elizabeth Youngkin (McConnell)
Blair, Gertrude M.
Bourdette, Hester (Woodworth)
Brenneman, Betty (Derr)
Brion, Louisa M.
Buck, Margaret
Campbell, Clara H.
Campbell, Jeannette (Spong)
Card, Edith S.
Carley, Mildred K.
Clark, Velma (Looney)
Clute, Dora G.
Conrad, Helen (Bisbee)
Cooley, Edythe (Rinebold)
Croak, Kathryn Gertrude (O'Hara)
Cromin, Katherine
Cronin, Katherine Anne
Dailey, Vivien B.
Daniel, Elizabeth
Decker, Arlene
Decker, Blanche P.
Demeter, Rosaline D.
Diecker, Elizabeth B.
Donovan, Winifred
Dougherty, Maybel C.
Drake, Letitia P.
Duffy, Elizabeth G.
Dursh, Cecelia (Beck)
Dye, Margery W.
Dyer, Lawrence T.
Evans, Ethel E.
Fischler, Lucille (Gilmore)
Frutiger, Fannie K.
Garrison, Merle F.
Gates, Frances S. (Eld)
Gesell, Doris H.
Gilmartin, Loraine
Hartman, Clara R. (Theilacker)

1924 (Cont'd)
Haskell, Grace M. (Gamber)
Hausknecht, E. Grace (Lupton)
Heller, Gertrude L.
Hilfiger, Velma C. (Baity)
Houghton, Phyllis B.
Johnson, Anna R.
Jones, Helen
Jones, Mildred E. (Baxter)
Krotzer, Lillian A. (Geiser)
Leonard, Dorothy
Levine, Mildred E. (Erickson)
Ludlam, John
Mallory, Pauline K.
Manley, Margaret M.
McGlynn, Mary (Park)
Merritt, Jean C. (Cornwell)
Miller, Crescence (Stevens)
Montague, Elizabeth Klea (Bradley)
Moore, Doris E. (Bliss)
Neese, Florence (Langdon)
Opp, Ione B.
Opp, Margaret B.
Page, Mary A.
Palmer, Gertrude H.
Pfoor, Alice Leota (Thomas)
Potter, Bernice R. (Robbins)
Reid, Margaret
Riley, Mary L.
Roberts, Amy Katherine
Roberts, Kathryn (Fox)
Robertson, Rose M.
Rockwell, Marion E.
Rose, La Vera H. (Sterling)
Rulapaugh, Mabel S.
Seaman, Agnes S.
Segar, Myrtle J.
Shelley, Iva (Lewis)
Skinner, Florence (Hetrick)
Smith, Lillian B.
Smith, Velma C.
Stacy, Lena
Sterling, Anna P.
Stokes, Esther
Strong, Dorotha G.
Terry, Aimee B. (Martin)
Tozer, Dorothy Dyer (Miller)
Weaver, Stanley T.
Wolfe, Grace H.
Youmans, Elizabeth F. (Bundy)
Zimmer, Doris (Henderson)

1925
Austin, Leah M. (Dewey)
Ayers, Mary (Bennett)
Baker, Cora R. (Stoeckel)
Barry, Marie
Bartlett, Martha E.
Beckman, Florence Marie (Bennett)
Benning, Helen (Tyler)
Burdick, Lila (Lathrop)
Burgett, Esther B. (Reid)
Bush, Irene Elizabeth (Corwin)
Clarke, Stella Y.
Colbassani, Judith K.
Coolidge, Raymond M.
Costello, Violet K.
Cron, Irene L. (Russell)
Decker, Bernice
Dewey, Winona
Diehr, Doris Edith (Carleton)
Donlin, James T.
Eckel, Phennie
Ely, E. Olive (Cross)
Ely, Ethel (Wilcox)
English, Dr. O. H.
Evans, Rachel M.
Farrell, Elizabeth E. (Lehman)
Friends, Marion
Ganey, Mary A.
Garlock, Amelia S.
Gernert, Lucile
Glidden, Dorothy P. (Nichols)
Green, Elsie (Harbottle)
Green, Marie D.
Hall, Kathryn H.
Halloran, Hazel (Rice)
Harrison, Frances (Davis)
Heath, Dorothea O.
Hess, Ila (Wiley)
Hoag, Elizabeth C. (Dubbs)
Hughes, Eva Jane (Chilson)
Jansen, Edith R. (Kiser)
Jennings, Julia L. (Crandall)
Johnson, Dorothy T.
Jupenlaz, Elsie
Kulick, Michael
Kunsman, Arline M. (Zenger)
Landsiedel, Gertrude
Lattimore, Leone (Hufford)
Lindsey, Julia
Lowson, Isabella
Ludlam, Iva (Williams)
Matthews, Ann P.
Mauselle, Esther
McCarthy, Helen Gertrude
McClelland, Don W.
McLaud, Homer
Miller, Ellen N. (Shay)
Naomi, Gallup (Goode)
NcNulty, Catherine
Nenninger, Mabel (DeWalt)
Nixon, Ruth (Latimer)
O'Connor, Rose
O'Hara, Joseph E.
O'Hara, William
Reid, Doris
Reynolds, Irene
Richmond, Leona Beryl (O'Donnell)
Rockwell, Marjorie (Reynolds)
Roginsky, Helen C.
Rose, Clara E. (Pratt)
Rote, Helen A.
Rowett, Stella (Miller)
Russell, Emily
Schlauta, Bohdau
Schwab, Agnes M.
Seeley, Dorothy L. (Pearson)
Seely, Dorao
Seelye, Hugh L.
Severn, Freda (Wilmot)
Sheen, Ruth D.
Smith, Dr. J. Edward
Smith, Thelma (Foley)
Smith, Velma
Stephens, Helen (Barnes)
Stephens, Margaret (Baldwin)
Stone, Geneva A. (McCloskey)
Tarbox, Ina L. (Crowell)
Taylor, Mary (Darrow)
Tears, Incel B.
Terry, Rena Elizabeth (Crumbling)
Tice, Abbie M. (Fone)
Tone, Arbie T.
Walsh, Helen R. (Reynolds)
Whitbeck, Olive (King)
Whitney, William Bernard
Wood, Janet (Ainey)
Woodin, Lawrence A.
York, Mabel N.

1926
Ailson, Genevieve S.
Albright, Barbara
Aldrich, Ruth
Anderson, Irene B.
Ayers, Beatrice I. (Kresge)
Bartlow, Lucy L.
Baufield, Doris J.
Black, Sara B.
Blair, Mary
Blatchey, Anna
Bratz, Martha J.
Briggs, Lucie
Brown, Irene
Buckley, Florence (Dora)
Bunn, Mary J.
Burn, Mary J.
Burns, Mary
Burton, Gertrude P.
Bystrom, Irene (Keagle)
Canfield, Laura M. (McClelland)
Case, Elsie W.
Cebell, Helen (Blair)
Chase, Elsie W.
Church, Frank E.
Clarke, Sara M.
Cochran, Mabel C. (Jones)
Colvin, Bertha C.
Connor, Agnes C.
Coons, Elizabeth F. (Campbell)
Craumer, Maryett T.
Crisman, Bertha (Owens)
Curtis, Beatrice (Bartholamay)
Darrow, Henry S.
Davies, Marion Thelma (Whitney)
Davis, Lena (Bouch)
Davis, Melville I.
Desiderio, Elizabeth
Dexter, Dorothy
Dunbar, Kathryn M.
Dunbar, Marguerite (Hager)
Duryee, Marian G.
Dzialdowski, Anna J.
Eastman, Phyllis M.
Edwards, Mary (Morgan)
Evans, Evelyn S.
Felty, Mabel Mae (Weigle)
Fisher, Eleanora (Williamson)
Flynn, Grace R.
French, Paul
Gatti, Mabelle J.
Gavette, Viola E. (Wilcox)
Griffith, Gladys (Green)
Hallen, Kathryn A. (Eaton)
Hammond, Jennie (Lillie)
Hardin, Elizabeth W.
Hastings, Andrew
Haven, S. Edson
Hayes, Marie (Petrie)
Hendershot, John
Holton, Damon D.
Howe, Esther M.
Hoy, Mary E. (Brion)
Hunter, Elsie H.
Huntington, C. Porter
Huntington, Uarda H. (English)
Hwlslander, Inez L. (Mosch)
Innes, Pauline
Jennings, Mabelle D. (Gotti)
Johnston, Erma
Jones, Ann
Jones, Dolores
Keller, Clara M. (Kerber)
Kellerman, Robert
Kennedy, Florena
Kitchen, Oral
Kulp, Rebecca (Newton)
La France, Vera M. (Clapper)
Lavin, Christine M.
Loughney, Elizabeth R.
Loveless, Bethel B. (Muller)
Loveless, Harriet (Briggs)
Ludington, Guy A.
Lynch, Audrielle
MacBlane, Mary (Barden)
Mahon, Anna S.
Manley, Lucille G. (Shotts)
McCarthy, Dorothy R.
McHale, Alice F.
Meier, Eleanor R. (Watkins)
Merithew, Ina Louise (Bird)
Michaels, Mildred H.
Miller, Frances F.
Miller, Sara (Swartz)
Milliren, Carmen (Bartle)
Nagle, Velma C.
Netherton, Anna W.
Noll, Frances J.
Odell, Dr. Harold A.
O'Haire, Alberta (Cohen)
Olson, Genevieve S.
Osani, Margaret
Overpeck, Thelma Laurine (Roberts)
Padden, Margaret D.
Palmer, Lucile Mae (Kelly)
Parson, Alfhild I. (Schaefer)
Pedrick, Esther
Pellor, Leone (Congdon)
Peters, Margaret B.
Petticrew, Harriet L.
Phillips, Anna
Powell, Adeline D.
Pritchard, Margaret (Wescott)
Rauscher, Lillian (Donaldson)
Roberts, Gladys (Holcomb)
Scott, Teresa
Seymour, Doris (Bullard)
Shaw, Genivieve C.
Shaw, Ruth B.
Sill, Lida Elizabeth (Lund)
Silverstrim, Hazel
Sinn, Elsie J.
Smith, Thelma S. (Gee)
Spencer, Lavinia A.
Spencer, Wyma (Johnson)

1926 (Cont'd)
Squier, Isabel Elizabeth (Capwell)
Stanton, Eleanor
Strange, Annabel K.
Sweetland, Mary C.
Swenson, Amelia M.
Swetland, Helen E. (Stevens)
Symons, Ethyl J.
Tanner, Laura R.
Taylor, Viola G.
Teed, Ellen Adele (Schneider)
Terry, Ruth (Holcomb)
Thayer, Grace A. (Vill)
Thoren, Marie A. (Shelley)
Throop, Gertrude C.
Trimble, Sybell
Van Fleet, Frances (Mason)
Walters, Marguerite (Hastings)
Warren, Frances L.
Webster, Bernice (Benson)
Weeks, Ava H.
Whiting, Olive S.
Whitney, Perry L.
Wilcox, Carrie V. (Holton)
Williams, Augusta Leona (Finch)
Williams, Ellis D.
Williams, Mary H.
Williams, M. K.
Wilson, Verna Merritt (Kraft)
Woodworth, Guy A.
Youmans, Ivah (Deane)
Youmans, Marian (Blackmore)
Young, Naomi
Zimmer, Lucile

1927
Aikey, Sarah H.
Alden, Marjorie C.
Alden, Russell
Allen, Angeline H.
Bach, Ruth F.
Bailey, Mary Corinne (Kline)
Ballog, Margaret A.
Bassett, Emily (Lounsbury)
Berdanier, Eva R. (Shaffer)
Biblack, Earle
Biesecker, Helen M. (LaCoe)
Bixby, Sarah M. (Bateman)
Bolt, Isabelle C.
Boughton, Cecile May (Mattocks)
Bound, Nina H.
Bourdette, F. Evelyn (Guthrie)
Brown, Ruth
Bump, Leona M.
Bump, Mildred E.
Bunnell, Mildred G. (Snyder)
Bush, Ilba
Caesari, Anita
Carman, Martha
Carr, Agnes M.
Chamberlain, Margery A. (Colelli)
Cobb, Faith A.
Coleman, Amelia B.
Colwell, Fern (Bell)
Davies, Elizabeth (Campbell)
Davis, Lucille
Dehrle, Lillian M.
Ditchburn, Irene (MacBlane)
Dodds, F. Gladys (Foote)
Donaldson, Marion W.
Edwards, Ruth (Stansbury)
Enright, Gertrude M.
Epley, Mary C.
Erway, Gertrude M.
Fahs, Myrtle B. (Russell)
Felton, Ralph D.
Finlan, Florence B. (Hieber)
Fischer, Eva E.
Fleming, Alta
Flowers, Viola E.
Foote, Rena B.
France, Bessie K.
Fuller, Margaret (Prouty)
Garelle, Augustus C.
Gavazzi, Lena
Geary, Beatrice J. (Antes)
Giacomini, Felicia
Gillette, Arloine
Harashic, Susanna J. (Smith)
Harmon, Genevieve H.
Haskins, Lena T.
Havens, Frederick
Hill, Jeannette (Couse)
Hill, Louise A.
Hornbeck, Thelma A.
Hotalen, Rudolph B.
Hower, Helen Louise (Moeser)
Ingham, Helen
Kane, Helen Y.
Karhan, Leonore
Keene, Ruth (Bower)
Keim, Mary D.
Keir, Bessie E. (Ward)
Kelley, Gertrude P.
Klein, Ruth K. (Conaboy)
Klock, Mildred I.
Koons, Martha E.
Krutzeck, Anne (Duquette)
LaFrance, Virginia
Lapp, Margaret S.
Lazarus, Marion A.
Leahy, Elizabeth (Livezey)
Legenza, Helen R. (Pish)
Leiby, Christine (Selleck)
Leonard, Gertrude A. (Burns)
Lord, Clarence
Loveless, Donald R.
Lynchesky, Helen (Townsley)
MacMorran, Edith L. (Brown)
Malone, Beatrice (Gillooly)
Mason, Anna E.
McCabe, George E.
McCarthy, Mary R.
Mercer, Marian I. (Hess)
Miloski, Anna S.
Moore, Naomi R.
Morser, Helen H.
Muchler, Henrietta (Nadal)
Murphy, Gertrude
Murray, Madeline (Pazienza)
Neal, Edythe E. (Myers)
Newell, Fredericka (McIlwain)
Nieman, Louisa D.
Obel, Henry
Oehrle, Lillian M.
Ogden, Evalyn (Burdick)
Olin, Josephine M.
Olofson, Lillian W.
Owen, Ward
Pease, Georgia A.
Phillips, Catherine (Wilcox)
Phillips, Hazel W.
Pickering, Alice
Powers, Bernita (Spencer)
Presper, Frances S.
Preston, Doris E. (Burlingame)
Puderbaugh, Esther H. (Guy)
Reeser, Genevieve (Young)
Reidy, Jean (Harter)
Rupert, Lola V. (Trapold)
Ryon, Beulah B.
Sargeant, Eleanor (Grace)
Scavo, Anita C.
Shaw, Dora P.
Skrynski, Jean (Kreuscher)
Slocum, Marian
Smith, Ethelyn E. (Frost)
Smith, Gretchen D.
Snyder, Alta
Snyder, Alta (Thomas)
Sorber, Arthur
Stanlick, Helen G. (Igler)
Swan, Isabelle F.
Swetland, Mildred K.
Thatcher, Emily G.
Thomas, Ruth A.
Titman, Euleta B.
Tough, Frances C.
Trotzski, Theodosia F.
Tyler, Mary Lucinda (Wilson)
Utter, Florence Edna (Stone)
Vantrile, Angie F. (McInroy)
Warner, Irene (Joralemon)
Watts, Viola (Connerty)
White, Ann (Skelding)
White, Beatrice (Warburton)
Wilbur, Gertrude F.
Williams, Helen (Schmelzle)
Wilson, Blanche
Wilson, Helen E. (Sawyer)
Wilson, Kathryn E.
Wright, Ruth E. (Needham)
Yetter, Gertrude E. (Newell)
Zirkel, Bettie Rose (Mattoon)

1928
Abbey, Janette
Aiken, Dorothy (Hutcheson)
Allen, Stanley
Ames, Mary (Jenkins)
Atwater, Ruth D.
Austin, Kenneth J.
Ayers, Hazel G.
Ayers, Herman C.
Bailey, Nina (McKinney)
Baker, Nellie M. (Luce)
Baker, Ruth M.
Baldwin, Mary
Bates, Sarah Helen (Randall)
Bean, Genevieve H.
Bede, Rose (Skritnansky)
Benjamin, Elizabeth (Ross)
Betts, Goldine V. (Miller)
Blehl, Catherine
Bliss, Ethel
Bodle, Ruth S.
Bonham, Esther F.
Broadbent, Maude
Brown, James
Brundage, Rachel (Furman)
Budash, Stephen J.
Bunnell, Erma Pauline
Burke, Gerald
Burke, Gerald S.
Butler, Ruth (Folts)
Calkins, Sarah
Cambell, Bayard
Canfield, Louise (Heinrich)
Carwin, Norma (Doud)
Charles, Annette (Morgan)
Chilson, Florence (Nickerson)
Church, Jay
Clark, Jennie S.
Clark, Marjorie B.
Cleveland, Celia M. (Higley)
Coleman, Mildred
Colwell, Esther (English)
Conner, Marion R.
Crandal, Electra (Powell)
Crittenden, Dr. George
Cullings, Gladys Ann (Darrow)
Davenport, Mildred J.
Davidson, Marjorie M.
Decker, Pearl Mae (Rogers)
Detty, Hilda S.
Devens, Ethelyn M.
Doty, Marion (Vosburg)
Doyle, Iris S.
Dunbar, Helen (Sechrist)
Dunne, Helen Alberta (Kremer)
Francis, Ann
French, Harold K.
Gallagher, Arlene
Gallagher, Margaret
Gambell, Baynard H.
Gay, Floral Dorothy (Gutosky)
Gee, Leora (Taylor)
Gloecker, Elizabeth (Kern)
Glorius, Ruth (Tiffany)
Gould, Blanche G. (Gustin)
Gregory, Lillian
Griffin, Mildred Mitchell
Hallen, Wendell A.
Hallett, Ethel B.
Halstead, Evelyn (Thomas)
Hanley, Laura H.
Harley, Laura H.
Heinz, Mildred C.
Helmer, Burdella C. (Homet)
Helper, Eva
Hennigen, Winifred C.
Hepler, Eva May (Williams)
Hilburt, Gladys R.
Hills, Lucille
Holmes, Marjorie H.
Hunt, Rose C.
Hurley, Eulalia (Innes)
Inman, Margaret E. (Wheaton)
Irwin, Leonard R.
Itter, Doris E. (Lambert)
Jackson, Lillian M. (Haven)

1928 (Cont'd)
Jacobs, Zierda H.
Jeffrey, Dorothy Mary (Howard)
Johns, Wilbur W.
Jones, Isabel P.
Jones, Paul R.
Kady, Madeline S.
Kane, Margaret G.
Kelley, Mary L.
Kelley, Velma W.
Kenyon, Mary (Foster)
Kingsley, Marian E. (Young)
Krogman, Pearl C.
Krotzer, Delphine M.
Lamb, Bernice (Hargan)
Leo, Sr. Mary
Leonard, Loretta E.
Lewis, Harriet K.
Libbey, Arthur
Lloyd, Harold
Lloyd, S. Manford
Loveless, Helen (Brown)
Lupien, Alfred L.
Mann, Lucille L.
Mathewson, Dorothy
McAuliff, Alice Marie (Harris)
McClelland, Casper S.
McHale, Agnes L. (Gimber)
McInroy, Eleanor M. (Fuller)
McInroy, Ellen K. (Larson)
McMurtry, Arda S.
Miller, Warren L.
Mills, Gertrude W. (Press)
Miskowitz, Helen R.
Mitchell, Helen R. (Miskimins)
Montgomery, Helen May (Squier)
Moran, Dorothy C. (Amrein)
Morre, Jeanette
Mull, Margaret (Teed)
Muskaloon, Frank J.
Nearing, Jeanette J.
Nelson, Elvira Christina (Robbins)
Newell, Jean
Newkirk, Laura (Elvidge)
Ohlman, Virginia M.
Ollendick, Lois Anna (Florey)
Osborne, Genevieve
Palmer, Dorothy (Briggs)
Palmer, Shirley Beatrice (Martin)
Peifer, Margaret B. (May)
Perry, Jean L.
Persing, Sarah (Giglio)
Price, Edith (Pugh)
Reed, Lucy
Reese, Gladys Elizabeth (Evans)
Rehmeyer, Nellie H.
Rekstis, Helen
Reynolds, Esther (Fassett)
Reynolds, Georgia (Huntington)
Richards, Kathryn C.
Richmond, Edward J.
Roberts, Laura E. (Burdick)
Robinson, Jennie T. (Chubb)
Ross, Mary Irene (Shafer)
Roupp, Helen M.
Rowland, Irene M.
Sairs, Isabel C. (Keeney)
Sander, Mae
Scaife, John Killbank
Scott, Sara S. (Benson)
Seelye, Margaret G.
Severn, Alice (Johnson)
Shepherd, Ruth
Sherman, Royal E.
Sherwood, Lola (Bush)
Shott, Florence C.
Sirianni, Frances
Smith, Myrtle (Page)
Sollick, Myrtle W. (Prymer)
Southard, Virginia H.
Sowden, Anne R.
Stark, Jessie
Stethers, Ethel B.
Strange, Mary Alice (Sweely)
Sturdy, Naomi (Rand)
Swimeley, Marian
Tyler, E. Ruth
Utley, Geraldine
Utter, Margaretta V. (Doud)
Van Orman, Leola (Kester)
Van Sice, Alberta (Martin)
Waltz, Florence H.
Ward, Letty
Wedge, Julia A. (French)
Weller, Leda (Kirk)
West, Helen
Westbrook, Faith E. (Darrow)
Whipple, Amy (Repsher)
Whitaker, Doris E. (Johnson)
White, Emma S.
Whittaker, Carrie R. (Strong)
Wilber, Mabel H.
Williams, Claire (O'Neil)
Wilson, Elizabeth L.
Windnagle, Paula (Bullock)
Wolfanger, Evelyn M.
Wolfe, Gladys F.
Young, Dorothy Josephine (Fitzgerald)
Young, Hazel
Zymblosky, Doris

1929
Abplanalp, Irene
Allinger, William H.
Allis, Allene (Gambell)
Anderson, Evelyn (Larson)
Augustine, Eddie
Austin, Fanny L. (Good)
Baker, Harriett E. (Van Noy)
Bittenbender, Nellie
Bly, Lewis
Brace, Ronald
Bradford, Helen (Shaylor)
Bradshaw, Mary
Brown, Helen L. (Lyon)
Brownell, Mabel (Coots)
Bryant, Beulah (Goodenough)
Burleson, Melva (Brown)
Butts, Vernette L.
Campbell, Allene A.
Campbell, William A.
Cardman, Sarah V.
Chamberlain. Agnes Marie (Harris)
Conner, Paul H.
Crum, Alice B.
Davies, Iona
Davis, Ethel F.
Demer, Dorothy M.
Dewey, Katherine L. (Reppard)
Dibble, Alford B.
Dorsett, Edward C.
Edwards, Doris E. (Watkins)
Eisele, Ruth (Van Horn)
English, Suzanne M. (Carey)
Fairweather, Hazelle
Fiery, Julia S.
Fisk, Adrian T.
Fitch, Mae L.
Forrest, Dora J.
Fowler, Esther W. (Macensky)
Fox, Elizabeth (Corcoran)
Francis, Sarah
Freuber, Belle P.
Gavitt, Jairus E.
Gilvary, William R.
Goodridge, Arlene M. (Vincent)
Haddow, Stella N.
Henry, Christina V. (Langdon)
Henryx, Margaret Helen (Plotts)
Hilborn, Eleanor
Hilborn, Helen C.
Hill, Edward J.
Hinkley, Helen (Meagley)
Hogan, Helena (Sullivan)
Hoovey, Elizabeth S.
Hotaling, Florence L.
Howells, Miriam (Scheuer)
Ingley, Genevieve (Cummings)
Irving, Lysle
Janicelli, Rachel
Jennings, Ellen B.
Jones, Kentley
Jones, Margaret H.
Joyce, Kathleen
June, Martha A. (Moore)
Kellog, Mabel S.
Kelly, Francis J.
Kennedy, Mary
Kibbe, Helen E. (Kemp)
Lee, Agnes P.
Lee, Myrle E.
Light, Mae
Lloyd, Ruth T.
MacLean, Sarah (Johns)
Manser, Agnes McCausland (Nieberding)
McCauliff, Rose Tagliaferri
McDonough, Gertrude
Milks, Mary H.
Miller, Paul R.
Milota, Mary L. (Jackett)
Minkler, Helen M. (Miller)
Missimer, Hilma M. (Write)
Moore, Martha J.
Moran, Ann M. (McCaffrey)
Morgan, Esther
Murphy, Marguerite (Ayers)
Murray, Amanda H.
Nace, Alberta S.
Nivison, Helen
O'Callahan, Dorothy (Brick)
Ogden, Myrtle R.
O'Malia, Margaret Rita (Snyder)
Philbladd, Lula S.
Philp, Frances L. (Sproat)
Plumb, Mary B.
Pomroy, Wilford
Potter, Belle Kathryn (Neuber)
Pyne, Amanda H.
Rasmussen, Julia
Reese, Amy Frances (Wessling)
Ringrose, Fred A.
Ripley, Sara V. (Bonniger)
Robinson, Harold M.
Rosengrant, Ella
Rowe, Elizabeth (Pierce)
Rumsey, Eleanore E. (Becker)
Schnell, Elisabeth H. (Holvey)
Seal, Mildred F.
Sechrist, Mary E. (Reese)
Shaut, Mary E.
Sheen, Marian (VanDusen)
Shelinski, Anthony W.
Sizer, Nellie (Wagner)
Slingerland, Florence (Wallace)
Smith, Alma (Campbell)
Snyder, Helen Kathryn (Rose)
Stanton, Larue
Steele, Warren H.
Stein, Madeleine W.
Stilwell, Helen H.
Succovich, Marion B.
Thomas, Dorothy L. (Girard)
Tomlison, Frances W.
Tompkins, Dorothy
Tuton, Edmund
Voorhees, Grayce A. (Herrick)
Waite, Hilma
Walter, Helen
Wheeler, Susan L. (Hopfer)
Williams, Sidney
Williams, Viola (Crispell)
Wirt, Helen W.
Yocum, Josephine (Kilbury)
Yumamn, Margaret V. (Stratton)

1930
Agar, Ruth O.
Antes, Evelyn Maria (Mutchler)
Aumick, Gertrude L. (McCurdy)
Austin, Ida (Herman)
Ayers, Mima E.
Bailey, Martha (Mann)
Bakes, Sophia (Zurine)
Balcom, Lois Eames (Bennett)
Barden, Hazel
Barocco, Orlando I.
Beach, Harry R.
Beadle, Clare S.
Beebe, Virginia R. (Millard)
Benson, Donald H.
Berry, Arlene (Hafer)
Biddle, Kathryn (Pagels)
Bloomster, Rosanna Theresa (Egan)
Brace, Harold M.
Bradsahw, Edward H.

1930 (Cont'd)
Bridge, Mary (Shuta)
Brigham, Edwin D., Jr.
Brion, B. Margaret (Kimble)
Brown, Hazel E.
Brown, Stella
Burley, Esther (Wilber)
Burrow, Doris (Roney)
Burt, Agnes E. (Schutt)
Button, Louise P.
Card, Gertrude (Daily)
Carlson, Nellie V. (Nordstrom)
Carpenter, Viola C. (Birney)
Caswell, Mary A. (Morgan)
Chamberlain, M. Lucile
Champney, Nellie (Brown)
Champney, Wilma (Haner)
Chilcott, Grace N. (Linkenheimer)
Christopher, Clare
Clantz, Lerene J.
Cleveland, Hilda
Cochran, Dora D.
Cooper, Dorothy R.
Coulter, Kathryn L. (Feicht)
Crayton, Flora (O'Connell)
Criswell, Marian H.
Curtis, Mary Helen (O'Dell)
Darrow, Edith B. (Miller)
Deiseroth, Mary
Delseroth, Mary E.
Deuel, Agnes
Dewaters, Lois P.
Dobbie, Eleanor
DuBert, Marian A. (Wright)
Dunn, Marion (Vitkus)
Durdon, Helen Ola (O'Leary)
Durrant, Daisy E. (Wood)
Edwards, Helen (Davies)
Ehlert, Willard E.
Fague, Edith
Farnwalt, Lydia R.
Fish, Bertha F. (Pollock)
Fletcher, Frances M. (Struble)
French, Bernice D. (Riley)
Frey, Elizabeth R. (Dominick)
Friends, Irene M. (Knight)
Furman, Winifred H. (Krivsky)
Galvin, Margaret K.
Geer, Hester (Niver)
Geist, Lynn (Kimble)
Gerlach, Lelia B.
Gilbride, Helen A.
Giles, Verna
Glantz, Lorene J.
Greeley, Thelma (Oliver)
Green, Elizabeth (Corbin)
Hackett, Elmo K.
Halstead, Kenneth O.
Hanns, Regina M.
Hardie, Frances Louise (Birchard)
Hartman, Georgia D.
Hatton, Marjorie G.
Havens, Lillian G.
Haver, Wilma C.
Hawkins, Jane F.
Henning, H. Ruth (Brindis)
Hibbard, Elizabeth L.
Hickox, Marian (Lidyard)
Hiznay, Irene D. (Hubal)
Hoffman, Erma (Witmer)
Holcomb, Olive (Ferguson)
Holcombe, Ada C.
Hopfer, Frances (Ridgeway)
Hoppe, Mary (Jerauld)
Horton, Alta H.
Houghtalen, Margaret
Howard, Eloise W.
Howard, Francis W.
Howard, Inez Mae (Wiese)
Howard, Mary P.
Howard, Verna F.
Hoyt, Marjorie D.
Hubbard, Lawrence D.
Hughes, Louise (Brigham)
Hurd, Helen E. (Swan)
Husted, Clifford A.
Irwin, Elizabeth
Jackson, Carlton
Jacobs, Irene J. (Simmonette)
James, Dorothea M. (Smith)
Johnson, Elizabeth
Johnson, Nellie C.
Jones, R. Lloyd
Kane, Helen (Smallwood)
Kelly, Anne
Kemble, Mary F.
Kendall, Elwood
Kennedy, Frances (Ruland)
Kerrick, Ava
Kipp, R. Elizabeth H.
Knapp, Marian R.
Kocher, Jean (Koch)
Kohler, Mildred M.
Krops, Alice B.
Krutzeck, Betty R.
Langdon, Oliver
Lankford, Dorothy G.
Ledyard, Marion H.
Lee, Clara S.
Lee, Hazel (Place)
Lent, Leslie
Leslie, Norma J. (Space)
Lewis, Geraldine (Storch)
Lick, Gertrude L. (Witman)
Lippert, Dorothy E. (Taylor)
Lodge, Hazel (Sechrist)
Luce, George
Lutes, Muriel
Machell, Celeste L.
MacWilliams, Marion L.
Mannix, Margaret
Mapes, Harriet (Neiley)
Marble, Wilhelmina (Doll)
Margraff, Leone B.
Mason, Elizabeth
Maynard, Edna
McCabe, Harriet (Seamans)
McClelland, Matilda
McInroy, Eunice M. (Kane)
McKechney, Leon
McKinney, Louise B. (Gow)
Mitchell, E. Lucille (McClure)
Mitchell, Margaret M.
Monley, Mildred
Moore, Alice Louise (Stradley)
Neal, Myrtle S.
Newhard, Catherine (McCormick)
Newman, Elizabeth
Norton, Grace M.
Nunn, M. Marie (Hartman)
Oakley, Chauncey
Ohlman, Louise
Owen, Phyllis C. (Swinsick)
palmer, H. Louise (Harris)
Parks, Dorotha L.
Parson, Lucille (Metzger)
Payne, Leon
Pearce, Irene (Williams)
Pearson, Marion Elizabeth (Gebhardt)
Pfaff, Ruth A. (Schwarz)
Pizer, Kathryn Louise (Edwards)
Pollock, Frances J. (Bustin)
Powers, Eloise (Howard)
Reese, M. Elizabeth
Reiner, Grace
Richards, Sarah R. (Thomas)
Robinson, Ruth R.
Rogers, Lydia E. (Fornwalt)
Sanguiliano, Marie
Scheeley, Kathryn (Apgar)
Schwab, Gladys A. (Merrill)
Sealy, Doris (Davis)
Sedor, Mary J.
Sieminski, Isabelle (Costic)
Simmans, Vivian K.
Snyder, Elizabeth E.
Spaulding, Elizabeth
Spoor, Lois C. (Burnard)
Squier, Lester B.
Stickler, Marcella
Strait, Julia Alice (Williams)
Summers, Harry
Sutton, John F.
Tate, Helen E.
Taylor, Lynn M.
Thomas, Roy
Tiffinay, Alberta
Tremaine, Erma M. (Johnson)
Vanalstyne, Iris
Voinski, Sophie
Weeks, Benn
West, Dorothy M. (Gleason)
Whitmer, J. Franklin
Wilcox, Edith H.
Wilse, Inez H.
Wilson, Mary J.
Witmore, Dorotha Escott (Strait)
Wood, Beatrice Mary (Morse)
Wyatt, Helen B.
Yale, Marion
Yurkewitch, Agnes D.

1931
Allyn, Laura B.
Antisoel, Doris
Baer, Bessie B. (Van Blarcom)
Bailey, Harry F.
Baker, Howard J.
Ballard, Marion (Baxter)
Barnes, Evelyn R. (Kretschmar)
Barry, Margaret E. (Huffman)
Bartoo, Leonard L.
Baumunk, A. Roeberta
Baxter, Margaret E. (Pierce)
Beaumont, Alice M. (Gray)
Benson, Esther
Bernard, Jane
Brainard, Margaret (Pitcher)
Brelsford, Althea B. (Graham)
Brennan, Alice Mary (Richards)
Brodrick, Merrill S.
Burdic, Lina
Burgess, Esther (Berry)
Burkhart, Louise A.
Burr, Mary (Scialpi)
Butz, Eloise (Deibert)
Capwell, Elwood
Carey, Beth
Carpenter, Lowell S.
Carthwaite, Rhea S.
Caswell, Ruth (Bresser)
Cauffnew, Alta F.
Challenger, Martha (Brown)
Christman, Dorothy W.
Clark, Gertrude N.
Clark, Pauline J.
Colegrove, Anna (Prugh)
Coombs, Eliza F.
Cornell, Ruth K.
Crockenberg, Mignon R. (Brussells)
Crumm, Bertha A.
Davis, Mary S.
Davis, Oliver Wendell
Dayton, Kenneth
Dingler, Leona J.
Dole, L. Elwood
Doughton, Margaret R. (Pruyne)
Drake, Lina
Dunbar, Alonzo B.
Edgcomb, Esther M. (Draucker)
Eilenberger, Mildred
Ellenberger, Mildred
Ellsworth, Linalys (White)
Felix, June F. (Hoyland)
Fisk, Beatrice M.
Fisk, Cortez E.
Fletcher, Dorothy K.
Forer, Helen M.
Frear, Edgar P.
French, Amy J. (Sheeder)
Frisk, Roda E.
Frith, Wilhelmina (Voss)
Gardner, Alice E. (Miller)
Gauld, Nelson
Gehron, Florence (Uhler)
Gilbert, Mary Louise (Reese)
Gleason, Georgia (Ayers)
Gleokler, Dolly I. (Woodworth)
Gould, Nelson
Granger, Lillian E. (Allen)
Grant, Robert C.
Griffin, Evelyn M. (Brush)
Guiles, Mary Frances (Krieger)
Hager, Genevieve (Sherman)
Hayland, June F.
Hazenski, Victoria

1931 (Cont'd)
Hertz, John J.
Hetrick, M. Louise
Hock, Anthony E.
Homet, C. Emerson
Horn, Phyllis (Meikle)
Hrycenko, Michael P.
Jones, Helen Grace (Swingle)
Jones, Margaret E.
Jupenlaz, Fred A.
Kelley, Erma
Knapp, Eloise (Van Kirk)
Kreiger, Mary G.
Kretschmar, Regina B.
LaFrance, Harriet W. (McGavin)
Landon, Louisa S.
Landon, Myrtle L. (Van Dyke)
Lane, Clifford
Lang, Margaret B.
Leet, Louise M.
Leiby, Dorothy K. (Coons)
Lender, Lucille
Lenker, Lucille
Litzelman, Mary C.
Logne, Mary C.
Long, Margaret B.
Loomis, Dorothy B.
Lynch, Helen D.
Magnusson, Anne
Mattoon, Enola J.
Miller, Cora M.
Miller, Frank
Morandi, Marguerite Alice (Lashway)
Mordan, Catherine R.
Morse, Elizabeth J.
Morse, Mary E.
Murdock, Sarah G. (Raker)
Murphy, Lucille M. (Bergman)
Newcomer, Letha S.
Nichols, C. Bess
O'Donnell, Grace (Fisher)
Ormsby, Clara M. (Williams)
Otto, Frank T.
Painter, Myrtilla J.
Palmer, Flossie N. (Shields)
Palmer, Rose (Miller)
Paone, Florence
Parana, Mary
Parker, Adriene (Hartley)
Peckham, Laura R.
Plumb, Agnes B.
Price, David
Price, Margaret M. (Skinner)
Prugh, Frank C.
Raploa, Catherine (Skelly)
Reap, Mary
Redman, Ruth Marie (Stephens)
Rexford, Kathryn E. (Ford)
Rice, Catherine M. (Butler)
Rieppel, Anna M.
Roberts, Alecia S.
Roderick, Donald M.
Russ, Dorothy R. (Guard)
Russell, Doris W.
Schaefer, Julia (Porter)
Seagers, Genevieve (Caldwell)
Seamans, Waldo G.
Seeley, Margaret (Howard)
Shaw, Daryl W.
Sherman, Harland L.
Sioch, Anna M. (Rudick)
Smith, Bernice (Burdick)
Smith, Clinton
Smith, Mildred (Belcher)
Spaulding, Eleanor S.
Springstead, Rhea (Garthwaite)
Sterling, Julia Mae (Rickard)
Stevens, Jeannette H.
Stevens, Mabel S.
Strayer, Pauline H.
Swartz, Helen B. (McDowell)
Swatsworth, Ellen (Bossler)
Taber, Carol E.
Tettit, Florence I. (Tanner)
Thomas, Anthony
Towne, Erma E.
Tozer, Ruth D.
Tuton, Virginia
Vanauken, Marian
Van Horn, Dorothy (Wilkins)
Ward, Owen
Watson, Frederick L.
Welliver, Carolyn (Dunbar)
Wendle, Mary (Heacock)
Wharton, Mary B.
White, Alice J.
Whitney, Olive Beatrice (Crossen)
Wilkinson, Ralph
Wilson, Richard
Winchell, Elizabeth
Winner, Edith (Stecher)
Wolan, Alice M.
Woodmansee, Helen R. (Ball)
Worthington, Mary D.
Wynne, Mary (Brann)
Yingling, Julia
Young, Gertrude (Vater)

1932
Adams, Nettie T.
Albee, Carmen B.
Allis, Ellsworth D.
Anders, Mae (Walsh)
Anderson, Alberta (Patterson)
Barner, Elizabeth J. (Bresee)
Barnes, Gertrude A. (Haley)
Bennett, Col. Frederick O.
Blystone, Margaret L.
Bostwick, Myrtle (Lewis)
Breslin, Elizabeth
Brooks, Charlotte L. (Ayre)
Brown, Hermon J.
Brown, Marjorie (Pruyne)
Brucklacher, Ruth D.
Bush, Mary Louise (Taylor)
Butler, Pauline P.
Carroll, Inabelle G.
Casner, J. Bruce
Clark, Lenore
Cleveland, Berea L. (Reppard)
Collier, Mary (Bannon)
Coolbaugh, Dorothy (Van Auken)
Cooper, Adelaide B.
Crain, Margaret
Crist, Glenwood J.
Crossdale, Lois R.
Davies, Mary
Dawe, Arthur C.
Day, Catherine K.
Degarmo, Virginia B.
Dembosky, Anna
Deuel, George
Dietsche, Margaret L. (Jarvis)
Doughton, Anna Elizabeth (Schanbacher)
Elliott, Gertrude
Eydman, F. Eroid
Fields, Lillian D.
Fischler, Margaret (Stein)
Frawley, Ann E. (Hager)
French, Harriet V. (Camenga)
Gamble, Sara Ruth (Neece)
Gates, Barbara (Decker)
Gilbert, Kathryn (Vanbarriger)
Gill, Helen H. (Willis)
Girvin, Anna C.
Golden, Mae G. (Haley)
Gray, J. Gordon
Hachita, Victor
Hardie, Alexander M.
Hebe, Erma S.
Heckendorn, Edna
Hefiler, Dorothy B.
Heller, Grace (Franklin)
Heston, Nan
Hewitt, Catherine Jannette (Burke)
Hitchcock, Arlene (Deuel)
Hoffman, Ruth Elizabeth (Beane)
Hollenbeck, Elizabeth
Honeber, Louise S.
Hotalen, W. Delancy
Isele, John C.
Johnson, Howard
Jones, Eleanor C. Jones
Jones, Lillian (Barris)
Kauffeld, Marie S.
King, Crescence (Adams)
King, Marjorie
Kocher, Beatrice H.
Landon, Leah (Bartlow)
Langham, Lena R.
Lewis, Gomer J.
Light, Merritt M.
Llewllyn, Marguerite
Longwell, Myrtle H.
Lundy, Marjorie A. (White)
Lutz, Harriett S.
Mallalieu, Eleanor L.
Maneval, Frances L.
Marsh, Howard
Martin, Ruth
Marvin, Tena A. (Achilles)
McCord, Willett
McInroy, Sam F.
McKeon, Rea M. (Kilker)
Miller, Dorothy E. (Hepler)
Miller, Margaret A. (McTavish)
Millis, C. Maxine (Green)
Milnes, Maud (Davis)
Monagan, Mildred (Kroah)
Morgan, Jane
Morgan, Margaret S.
Mumford, Dorothy
Neal, Alberta A.
Neeley, Ellen G.
Neff, Burnetta (Eisenbeis)
Norbert, Alexander
Norman, Dorothy W.
O'Brien, Mary M. (Rogers)
O'Donnell, Helen
Oldfield, Willis P.
Patterson, Genevieve
Pelegrino, Peter M.
Phillips, John
Place, Evangeline (Scholz)
Pogar, Elmore E.
Pollock, Gertrude
Popadick, Michael
Powers, Ruth
Raker, Miles F.
Reed, Ruth F.
Reinwald, Mary (Galpin)
Repard, Gladys B.
Reynolds, Bernice M. (Finch)
Rinebold, Jane (Dibble)
Rinker, Bethel (Lynn)
Rivenburg, Russell R.
Sealy, Mary D.
Seymour, Jennie B.
Sheils, Frances M. (Kling)
Simms, Frank Ambros
Simpson, Alma N. (Fuellhart)
Smith, Eleanor (Kern)
Smith, Leonard A.
Smith, R. Gould
Snyder, H. Austin
Sopko, Joseph
Spangenberg, Shirley R.
Spear, Hilda (Thomas)
Stauffer, Ramona R.
Steck, Cecelia (Celemek)
Stevens, Pearl
Stick, Helen H.
Stout, Ida B.
Swimleg, Ethel I. (Balch)
Tabor, Beatrice H.
Thompson, Jane (Crowell)
Treat, Mary Ettie (Davis)
Updike, John
Van Dervoort, Fanny L. (Spangenberg)
Verbeck, Gladys (Fragin)
Vosburg, Ernest K.
Warren, Walter
Watson, Elizabeth A.
Watson, J. Donald
Whittaker, Glen H.
Wiggins, Mildred (Campbell)
Wilcox, Wilda B.
Williams, Daris L. (Mase)
Williams, Mabel (Beach)
Wilson, Phyllis C.
Winans, Erma I. (Filkins)
Winter, Ethel M.
Witheridge, Annie S.
Wolfe, Edna Louise (Haven)
Wray, Lillie (Stahl)
Wydman, Frank E.
Yalch, John
Zimmerman, Violet M.

1933
Arnold, Charlene (Ayres)
Berkwater, George E.
Besanceney, Theodore R.
Blanchard, Leo C.
Bodwak, Rose (Telep)
Bradford, William
Bravo, Guy L., Sr.
Brown, Dorothy (Norconk)
Brown, Russell R.
Brush, Edna
Burgess, Zeta

1933 (Cont'd)
Burnham, Ruby C.
Campbell, Florence (King)
Carl, Eleanor I. (Kehrer)
Cole, Bernice (Lewis)
Collier, Alice M. (Heffron)
Connelly, Rebecca (Butler)
Cook, Apuline M.
Correll, Anna R. (Jones)
Cox, Mary S.
Crane, Lois E. (Pritchard)
Crippen, Laura S.
Crittenden, Lawrence
Crooks, Helen (Tobey)
Dann, Gladys M. (Chatterton)
Demmien, Thelma H. (Rhone)
Dorsett, Harriet S.
Drescher, Gertrude H.
Duff, Margaret H.
Esaias, Evelyn Louise (Preston)
Evans, D. Gladys (Price)
Evans, Margaret (Hayes)
Faulkner, Verna M.
Foulds, Natalie B. (Chilson)
Fowler, Winona
Fox, Louise
Gibson, Lola I. (Burrell)
Gordnier, Rachel E.
Gray, Louise M. (Riale)
Griffith, Elizabeth P.
Gwinn, Dorothy (Isele)
Hager, Theodore B.
Haley, Catherine H.
Harrison, Evelena W.
Harrison, Kathryn (Guilds)
Hartley, Jane E.
Hatch, Florence E. (Webster)
Herron, Alice C.
Holcomb, James E.
Hosley, Kate M. (Rowe)
Houser, Elizabeth B.
Howard, Edith Marion (Finn)
Hubbard, Louise H.
Hunt, Jean D.
Isban, Helen (Crawford)
Jerald, Mary B. (Meinert)
Johnson, Lulu S.
Jones, Leona R. (Mahalick)
Jupenlaz, Gertrude
Kane, Dorothy M.
Keeney, Winifred (Randolph)
Kingsley, Katherine
Kleckner, Gladys
Kreider, Florence B.
Lawrence, Clarice
Lloyd, Gordon W.
Loftus, Lucille (McDonough)
Logue, Catherine
Loomis, Mildred (Smith)
Lutes, Ferris J.
Maloney, Mary (Danish)
Manning, Evelyn A.
Mantione, Ross
Marsh, Jack H.
Marshall, Dorothy I. (Ainsworth)
Martin, George
Martin, Roberta
Maynard, John W.
McCurdy, Howard E.
McInroy, Rev. Reginald
Merva, Raymond
Michael, Helen M.
Morandi, Helen A. (Kennedy)
Morgan, Janet (Sutton)
Morris, Erma T.
Mosch, Herman Carl
Mould, Ruth
Mozelack, Christine
Mullison, Dorothy M. (Monk)
Murphy, Margaret P.
Norton, Meryl L. (Battin)
Norton, Walter L.
Olinger, Ideila M. Thomas
O'Malley, Sarah
Opp, Onolea
O'Reilly, Josephine
Otteath, Dollie H. (Litzelman)
Palmer, Florence H.
Penhall, Ruth K.
Peterson, Martha
Phillips, Edna A.
Pirhalla, Anne (Kuchak)
Plotts, Sarah E. (Miller)
Pollock, Robert
Reese, Alatheia E.
Reigel, Clarice B.
Reinwald, Mildred E. (Thomas)
Reynolds, Wilda (Zurfluh)
Rose, Eleanor (Wilson)
Rose, Merritt
Schanbacher, Genevieve E. (Stone)
Schlappi, Charles F.
Seeley, Norman C.
Seymour, Stanley
Simons, Sarah (Pitcher)
Skrynski, William R.
Slater, Bertha G. (Isbell)
Slight, Sara C.
Snyder, Mildred M.
Snyder, Mildred E. (Mead)
Sopko, Helen
Sopko, Julia
Stonier, Ellen (La Bar)
Stoops, Ruth (Roderick)
Streeter, Janet L. (Laffkas)
Stull, Frederica May (Bowman)
Sverduk, Martha S. (Haldman)
Swettman, Louise Eleanor (Fraser)
Sypher, Ruth M. (Pierce)
Tauscher, Ethel
Taylor, Inez B. (Harman)
Taylor, Kathryn (Harvey)
Tewksbury, Brenda
Thomas, Llewyn U.
Thompson, Erma (Keefer)
Thornton, Frances G. (Grace)
Trotter, Janet (Hutchison)
Vosburg, Frances B.
Warner, Kathryn L.
Warren, Olive L. (Smith)
Webster, Frank W.
Whiteley, Zeta (Kast)
Whitlock, Helen B.
Wilson, George R.
Wilt, Ethel Elizabeth (Bolig)
Worthington, Donald L.
Yurkewitch, Helen

1934
Alger, Robert P.
Allyn, Genevieve (Arey)
Bames, Mary C.
Barnes, Mary C.
Barrett, Marion B.
Bartoo, Glenn K.
Basta, John
Baxter, Dora E. (Cole)
Baxter, Esther W. (Perrin)
Bender, Priscilla
Bennett, Arthur
Bennett, Helena M. (Pickering)
Bogaczyk, Stanley H.
Braund, Ruth B.
Brennen, Frances
Briggs, William H.
Bright, Harriet
Brown, Mary
Bryan, Geneviene
Bunnell, Frances
Burnett, Catherine Ellen
Butler, Florence Mohn (John)
Carrington, Leila D. (Corbin)
Carroll, Mary M.
Casterline, Ruth (Patton)
Caswell, Matilda Edith (Wheeler)
Clark, Prudence
Clayton, Mabel C.
Coles, James Stacy
Comstock, Margaret (Thompson)
Connolly, Amy Lareda (Dorshimer)
Corno, Guy
Corwin, Enola R.
Crocker, Lina C. (Burns)
Cummings, Blanche (Wagner)
Dane, Venus N. (Hill)
Darrin, Charles V.
Davis, Daniel R.
Doud, Howard Ray
Edwards, Dorothy
Ehrhart, Margaret
Ertel, Belva L.
Ewonishon, Metro
Fagan, Anne
Finch, Norma L. (Walters)
Fitzgerald, Benedict
Fleming, Dorothy Arlene (Rupert)
Freliah, Ruth (Mohney)
Garrison, Nelle M. (Sands)
Gerber, Anna (Rice)
Gillette, Allan
Grinnell, Harold C.
Haire, Leona K.
Hallock, Howard
Hartman, Pearl (Mansfield)
Helmer, James
Hennessy, Julia E. (Alteri)
Hess, H. Carleton
Hines, Kathryn M. (Lyons)
Holley, Sara (Lokken)
Houseknecht, Arthur H.
Howell, Mable
Hubbard, Wilda L. (Aylesworth)
Huff, Barbara (Stowell)
Hunt, Winifred (Seamans)
Husted, Ethel B.
Jarecks, Jennette R.
Jerald, Esther Adelaide
Johnson, Elizabeth L. (Morrow)
Jones, Evelyn C. (Robinson)
Jones, Hannah G. (Learn)
Kehm, Dorothy (Simmons)
Kern, Josephine
King, Carmelita
Kintner, Kenneth W.
Kissell, Eva M. (Lathrop)
Kleese, Grace (Waterman)
Knowlton, William D.
Lambert, Harold F.
Landon, Clara B.
Limerick, Genevieve
Lloyd, Edith
Lukens, Dorothy (Hardie)
Mack, Carolyn S.
Major, Ernestine W.
McCullough, Pauline (Brown)
Merritt, Grace
Moinus, Margaret Y.
Monks, W. Howard
Moore, Mildred Louise (Vincent)
Morrison, Hugh
Morrison, Katharine E. (Smith)
Mulford, Frances (Patterson)
Newburg, Gladys C.
Nutchell, Dorothy
Oberholtzer, Jean W.
Pointon, John
Porter, Frances B.
Reitz, Ruth S.
Reynolds, Donald
Ritchery, Dorothy C.
Robbins, Christine (Gither)
Roselle, Leone R.
Salisbury, Elizabeth
Salisbury, Matthew
Shaw, Martha E.
Shope, Ruth (Harris)
Shymanski, Pearl (Yarosheski)
Singerman, Rosalie N. (Keller)
Slattery, Martha
Smith, Leona
Smith, Sara D.
Stage, Adeliene J. (Butla)
Sullivan, Eileen (Pepper)
Swain, Harry E.
Taylor, Ruth B.
Tewksbury, Emily (Wrighter)
Turner, Eleanor R.
Van Kirk, George Merle
Vos, Roberta G.
Wallace, Dorothy (Shaw)
Walsh, Betty L. (Brooks)
Walter, Marion
Waltman, Helen F. (Helsby)
Ward, Ernestine A. (Davidson)
Warren, Arthur
Warren, Ivan C.
Waterman, Edith
Wheeler, Jeanette
Wilmont, Emily W.
Young, Margaret (Mainus)
Zinck, Ruthadel R. (Houseknecht)

1935
Anderson, Symbeline V.
Andrews, Doris S.
Arnold, Olga R.
Bailey, Chester P.
Bartoo, A. Donald
Baumann, Marguerite M.

1935 (Cont'd)
Belknap, Connie (Straughn)
Bennett, Gladys
Billings, Pauline (Anderson)
Bixby, Doris Margaret (Bartoo)
Bochnovich, Ellen S.
Boyd, Margaret E.
Branning, Laura
Bull, Morris
Bushline, Vivian T.
Calaman, Mary A.
Capwell, Doryce
Card, Florence Lucile (Prince)
Cleveland, Howard
Colley, Velma (Stark)
Collins, Carl J.
Collins, Hilda Marie (Boyden)
Comstock, Loretta (Thomas)
Cool, Coletta B. (Lenox)
Coolidge, Paul S.
Cornwell, Christine J.
Cressy, Rachel E.
Decker, Alice Annette (McGonigal)
Decker, Kathryn
DeMott, Ruth M. (Mumma)
Dempsey, Ann
Dildine, Kathryn L. (Knowlton)
Diltz, Marion Esther (Young)
Dolson, Miriam T.
Doud, Walter
Drake, Alice (Bauman)
Dye, David D.
Edwards, Angeline O.
Edwards, Elva M.
Enck, John H.
Fenstermacher, Marion
Frank, Ruth A.
Fry, Charlotte M.
Gocek, Josephine N.
Hamlin, Marjorie (Lathrop)
Harris, Olive M. (Coolidge)
Hawley, Bernice (Borneman)
Heck, Peryl (Wickes)
Hegele, Lucille Evelyn (Lanphere)
Hendricks, Howard L.
Hildebrant, Charlotte H. (Payne)
Hill, Gertrude (Kennelty)
Hunt, Bessie V.
Hymes, Marion (Gottshall)
Irwin, Lawrence J.
Kahley, Fayetta K. (Dunlop)
Keller, Ruth (Deegan)
Klein, James B.
Kraemer, Dorothy M. (Sherwood)
Lithgow, Martha
Locey, Frederick V. (Fred)
Looney, Lt-Col, USAR (Ret.) William M.
Marvin, Edward B.
McInroy, Stephen
McKinster, Mildred B.
McNichols, Eva S.
Meehan, Betty R.
Melander, Eleanor
Melson, Ruth
Merk, Esther A.
Merk, Mahlon
Merrill, Robert J.
Meyers, Helen (Diltz)
Morris, Evelyn M.
Mosher, Jessie (Cook)
O'Hara, Dolores
Orlando, Lena
Page, Mary (Oliver)
Paris, Milford
Peck, Vilma S.
Phillips, Alberta
Piper, Gladys
Raymond, Julia
Reem, Geraldine (Hendricks)
Reese, John
Reinwald, Marion (Eberenz)
Roberts, Alice E. (Thurston)
Rose, Pearl M. (Anderson)
Rosen, Sidney A. (Barnes)
Rubendall, Evelyn (Barnhart)
Rugaber, Ralph
Rupert, Rosanne (Wells)
Rydeskey, Anne
Sampson, Anne M. (Alexander)
Sensinger, Medellna N. (Houseknecht)
Sharpe, Clio Adeline (Reinwald)
Sharpe, Helen E. (Baird)
Shulman, Rosabel S. (Levy)
Simerson, Velma
Smith, Marietta
Snyder, Emily (Shrager)
Squier, Alice K. (Oakley)
Squires, John A.
Steigerwalt, Pauline A. (Whitney)
Stevens, Marion (Taylor)
Stevenson, Dallas E.
Straughn, William R., Jr.
Summer, Florence C.
Tebo, Julia E. (Butters)
Terry, Merle
Tewksbury, Edna R. (Brown)
Tewksbury, Grace
Thomas, Dorothy E.
Titus, Mildred (Ward)
Trusal, Gertrude H.
Tuttle, Frances (Brown)
Urban, Erna G. (Tutolo)
Walton, Doris M.
Watkins, Viola D.
Welles, Sally Schulze (Schmoll)
Welty, Wilma
Whiting, Katherine
Wilson, Richard M.
Youmans, Helen (Haberlen)
Young, Thelma
Yurkewicz, Eva M.
Zavacky, Michael
Zeller, Paul R.
Ziefle, Iva

1936
Allen, Helene
Allen, Margaret
Arnold, Muriel F.
Ashkar, Mary H.
Aylesworth, Theodore R.
Ayre, James T.
Bagley, Ina G. (Keyes)
Bayles, Jane E.
Beach, Joyce
Berzito, Joseph
Biddle, Laura Frances (Mosier)
Brace, Josephine (Wolfe)
Branning, Evelyn E. (Budd)
Brown, Helen N.
Brush, Barbara (McMahon)
Bryden, H. Ivan
Burlingame, Ruth
Challenger, Esther (Reedy)
Chamberlain, Allen E.
Chamberlain, Evelyn J.
Chatlas, Andrew J.
Clifford, Mary Angela
Close, Reuben H.
Culver, Frances E.
Curry, Jane A.
Datto, Kathryn
Davis, Darwina A. (Strobel)
DeWolf, Millicent (Willson)
Dial, Delores E. (Doane)
Eaton, Harry
Eckstrand, Helen
Edwards, Samuel R.
Eighmey, Ada Maude (Wilson)
Elliott, Helen (Harned)
Evans, Emma (Flynn)
Every, Frances (Thompson)
Farrell, Mary T. (Morra)
Gerow, Eloise M. (Drew)
Hall, John
Hassler, Marcia W.
Hennip, Jacob
Hess, Elizabeth (Heagy)
Hewitt, Maudie M. (Weeks)
Hill, Genevieve M. (Lawrence)
Hughes, Marian E. (Robertson)
Hunt, Marjorie Constance (Beach)
Hutcheson, Dorothy L.
Jerald, E. Lorena (Penno)
Johnson, Alberta
Johnston, Irma B.
Jones, Esther B.
Jones, Genevieve H.
Jones, Kathryn L. (Lunn)
Kernan, Evelyn
Klugh, Mary Alice (Sebben)
Kolcharno, Edward
Kymer, Harriet E. (Merrick)
LaFrance, Marjorie (Brotzman)
Le Grand, Esther (Clarke)
Lewis, Marjorie A. (Bly)
Lowson, Beatrice W.
Lumazza, Rose (Baldwin)
Lunn, Leon E.
McGivern, Helena
Merk, Charles
Merva, Elizabeth (Collins)
Miller, Marjorie (Bryden)
Miller, Mildred E. (Wilson)
Miskowitz, Veronica (Mills)
Mitchell, Marion M. (Quackenbush)
Moiser, Laura B.
Moran, Bertha Agnes (Boutain)
Moran, Margaret
Morrow, Lenore F. (Trostle)
Muller, Marion G.
Neal, Miriam
Neal, Cdr., USN (Ret.) William H.
Nelson, Elsie
Newcenter, Ida H.
Parks, Ivan R.
Parmenter, Marion Louise (Ballard)
Parry, Marian (Hess)
Pearson, Mabel (Smith)
Person, Jean
Price, John
Quinlan, Harriet M.
Reynolds, Ford A.
Rice, Paul
Ridge, Pauline (Husted)
Rockwell, Elinor (Hess)
Russell, Elice D.
Saunders, Avis U.
Scheele, Mathilda Anna (Miller)
Schieve, Lucille L.
Schmickel, Frances M.
Sheeley, Edna L.
Sickler, Roberta S.
Sinclair, Thomas J.
Snyder, Alice L. (Loomis)
Squier, Mary Marie (Albeck)
Starrett, Dorothy D. (Yoh)
Stevens, Ruth S. (Moscrip)
Stone, Jeanne G.
Strait, Norma W. (Howland)
Straughn, Dr. Robert A.
Sullivan, Lucille G.
Surina, Rose S.
Taranich, Betty
Tuttle, Thelma (Yeisley)
Vaughan, Roberta S.
Weir, Lois E. (Ashkar)
Wells, Jean (Moore)
West, Joseph R.
Wheeler, Wellington
Whitney, Kenneth
Wilcox, Louise (Haines)
Williams, Catharine Olivia (Gingerich)

1937
Alger, Alice T. (Gapp)
Allyn, Eleanor M.
Ambrose, Cyrus G.
Artley, Janet Louise (Demott)
Barrett, Seymore B.
Barto, C. Margaret (Stoner)
Bennett, Esther E. (McMenamin)
Bennett, Glenn F.
Bentley, Abderiene A. (Graybill)
Bohlayer, Henrietta (Van Noy)
Bohlayer, Laura E.
Bradley, Phyllis (Smith)
Bresee, Clyde W.
Bright, Anne
Brooks, Marion
Brown, Bessie Evelyn

1937 (Cont'd)
Chamberlain, Ruth (Crawford)
Chatlas, Charlotte
Choplosky, Monica C. (Stasko)
Cleveland, Luva H. (Brion)
Crispell, Albert J.
Cupp, Lucyle (Fegley)
Domboski, Catharine W.
Donovan, Harold
Dutka, Nicholas F.
Eaton, Uleta L.
Eckert, John E.
Engler, Barbara
Fahringer, William O.
Fairchild, Ruth E.
Feinour, Harriet (Hartman)
Finelli, Magdalene F. (Lamanna)
Gamber, Margaret M.
Gerrity, Alice M.
Grant, Phyllis (Meretta)
Green, Mary D. (McCaleb)
Hall, Retha S.
Hand, Mary E.
Harris, Helen (McQueen)
Hartman, Louise S.
Heavener, E. Marie (Morgan)
Hilker, Lois (Estelle)
Hill, Beatrice
Horn, Ruth H. (Engist)
Hotchkiss, Gertrude (Wood)
Huntington, Josephine (Wakely)
Inscho, R. Erdene (Besanceney)
Jackson, Mary Ada (Miller)
Jackson, Ruth C.
Kane, Richard F.
Keagle, G. Donald
Keller, Claudia C.
Kintner, Walter H.
Knott, Margueritte (Chatlas)
Kosinsky, Kathryn Elmo (Haynes)
Kresge, Evelyn Elizabeth (Parsons)
Kresge, Marian L.
Labota, Margaret D.
Lawrence, Eleanor (Love)
Lenox, Winifred L. (Betts)
Lewis, Allen W.
Lewis, Lena L. (Rieppel)
Luce, Mildred
Lupton, Emma N.
Mallory, Irma (Whitehill)
Merk, Ruth A.
Mural, Frances C.
Nelson, Mary H.
O'Connor, Betty
Paris, Clayton W.
Plastid, Leah C.
Plymette, Miriam S.
Potter, Evelyn (Keeney)
Quackenbush, Col. Robert O.
Quick, John B.
Rapella, Joann
Rieppel, Edith (West)
Rieppel, Perry J.
Ryder, Charles H.
Sachse, Esther
Scanlon, James
Scheibner, Gaylord
Schwab, Robert R.
Sterling, Mildred (Robinson)
Stevens, Mary Elisabeth (Eckert)
Streby, Grace M.
Tiffany, Lois (Corbin)
Umiker, Robert
Walker, Thomas J.
Walsh, Nan F.
Watkins, Forrest W.
White, Floyd E.
Wilcox, Carrie (Olson)
Wilcox, George E.
Wolpert, Bernard
Wood, Grover P.
Yahn, Ruth
Yurie, Nicholas
Zimmerman, Martha
Zrowka, Annette (Botti)

1938
Austin, Lettie (Brace)
Batilis, Walter
Brown, Dorothy Alice (Eighmey)
Carter, Havland
Clark, Budd M.
Clements, Sara B.
Conable, Marion L. (Mankedick)
Cornwell, Olive (Lambert)
Dewey, Charles E.
Dewey, Dorothy C.
Dunbar, Christine V.
Dunbar, Eudora
Eaton, Alwyn E. (Wood)
Edwards, Ruth D.
Farwell, Frank P.
Fenstermacher, M. M.
Fink, Joseph L.
Furtmire, Ann
Gaige, Paul H.
Galvin, Francis
Gilmore, Ruth
Gleason, Gertrude M.
Greiner, Mary Rachel (Wheeler)
Heasman, Ruth A.
Hoffa, Mary Lucille (Butler)
Hough, Harriet Lucille (Robson)
Howland, Allen W.
Hymes, Clarabelle H. (Plotts)
Jaquish, Arbutus L. (Nielsen)
Jerald, Charles
Johnson, Lois C.
Kemp, Laurenza (Davis)
Kewitt, Nicholas
Kibbie, Idamae (Wilson)
Kingsley, Leona (Dunmore)
Kuykendall, Gladys S.
Loftus, Catherine J. (McDonald)
Loghry, John
Loveland, Anna Belle (Colegrove)
McAllen, Cora J.
McCarthy, J. Ellsworth
McClelland, Robert
McDonald, Eugene P.
McMillen, Margaret H.
Mills, Mary Elizabeth (Sheeley)
Morse, Luella Thompson (Lentz)
Mudge, John E.
Murdock, Herman
Neal, Mary L.
Newton, Priscilla (Bortree)
O'Burn, Herman H.
Plank, Jane
Reed, Raymond L.
Rose, Kathryn M. (Whittaker)
Rumsey, Maurice W.
Scheibner, Genevieve
Scott, Ellen E.
Shaw, Lt-Col. John H.
Smart, Sara F. (Fliess)
Smith, C. Maynard
Smith, Hazel A.
Spencer, Carlyle R.
Sticklin, Elizabeth
Strange, Russell
Tobias, Blanche I. (Bixby)
Turner, Evelyn B.
Tuthill, Mary A.
Twitmore, Ann B.
Ulmer, Mary E.
Wahman, Norman
Wasson, Beatrice
Wheaton, Eleanor
Williams, Herbert S.
Wilson, Phyllis
Zundel, Ruth (Fowler)
Zurine, Anna M.

1939
Anderson, Jeannette M. (Whitney)
Aumick, Marion (Darrow)
Autrey, Vera H.
Avery, Donald
Baglini, Evo
Baker, Marjorie C.
Baxter, Almon R.
Benson, Willis O.
Besanceney, Barbara
Boston, Eleanor T.
Bower, Kathryn M. (Raymond)
Breunig, Doris
Brown, Jeanne L. (McConaghay)
Brunswick, Leonard
Bujno, Lenore J.
Burkhart, E. Norma (Franzen)
Bustin, Ellen E.
Carson, Harriet C. (Higgins)
Chaffee, Margaret C. (Green)
Clark, Sara L. (West)
Cleveland, Beatrice (Raymond)
Cleveland, Jane E.
Coit, Erla (Graham)
Cordelli, Daniel V.
Crambo, Pauline
Crandal, Sarah
Davidson, Mabel
Davis, Charles B.
Davis, Ruth R.
Dove, Francis S.
Ford, Mavis C. (White)
Ganung, Gladyce M. (Newell)
Garrity, Elizabeth F.
Gazdick, Edna
Goodall, Louise (English)
Gowan, Ardis F. (Hardenstine)
Harbachuk, John
Harrison, Lois M. (Housley)
Hartman, Dorothy Jane (Ritter)
Hess, Melva E. (Calaman)
Hoyt, Sarah
Hughes, June E. (Lowther)
Jeffery, Lynn J. (Quick)
Joseph, Lewis E.
Keagle, Phyllis P. (Jones)
Knowlton, Bette C. (Young)
Lind, Esther M. (Ferris)
Lockwood, Betty D.
Lupton, Robert E.
Mainwaring, Joseph
Manley, Dorothy C.
Matthews, Robert
McClelland, Jean (Carpenter)
McClelland, Lorna M.
McDonald, Marian W.
McNamara, Rosemary A. (Burger)
Mingos, Carl
Moody, Donald L.
Norton, Lois M.
Osgood, Edmund W.
Painter, Louise P. (Hallahan)
Palmer, Phyllis E. (Sturdevant)
Passaro, Emma H.
Pease, Barbara W.
Pinnock, Ethel B. (Roys)
Playfoot, Ralph E.
Quick, Isabella J.
Raker, Mary C. (Taylor)
Raymond, John W.
Redner, Arthur L.
Rees, Eleanor (Doughton)
Rippel, Ruth L.
Schoonover, Lillian B.
Shaw, Laura (Tooker)
Sheesley, Ross
Sherman, Reid A.
Slivka, Margaret
Smith, Doris M. (Allen)
Snyder, Marian P.
Spalding, Willis W.
Starks, Arthur
Terry, Jack R.
Toy, Barbara A. (Cleave)
Turner, Elizabeth E.
VanHorn, Emily L.
Van Norman, Pauline (Rice)
Van Norman, Rosalind (Jerabek)
Vollmer, E. Jane (Strous)
Webster, Jean (Putnam)
Wells, Hazel (Newell)
West, Barbara L. (Peage)

193
McPherson, Bertice (Brown)

1940
Andersen, Howard A.
Appel, Hettie E. (Richard)
Baker, Vennetta S.
Baynes, John H.
Bonham, Donald H.
Bonner, Robert A.
Bowman, June Louise (Andersen)
Bowser, Alden E.
Boyd, Bessie
Boyden, Milton F.
Brace, Eben C.
Brion, Leola

1940 (Cont'd)
Burns, Barbara (Muller)
Butz, Louise H.
Carlton, Vivan D.
Cleave, Howard E.
Costenbader, Carl
Dann, Marie (Cunningham)
Decker, Henry J.
De Marski, John T.
Dreibelbis, C. L.
Eighmey, Verle L.
Eryavec, Anne M.
Evans, Laura Louise (Husted)
French, Ruth A. (Gamble)
Gannon, Max P.
Goodwin, Emma H. (Rose)
Guy, George F.
Harris, Elizabeth (Smith)
Helmer, Donald C.
Henninger, Lucy V. (Bonchonsky)
Hoffman, Phyllis W.
Holland, Mary B.
Hughes, Charles F.
Hynes, Lorraine H. (Camin)
Ingerfoll, Roma Jean (Morgan)
Jaquish, Martha C. (Barocco)
Keith, Kathryn B. (Becker)
Kinkade, Margaret (Guthrie)
Klepfer, Robert O.
Knowlton, Ruth (Avery)
Larson, Marguerite (Emelau)
Lauver, Robert F.
Leach, Viola
Lee, Betty L. (Reimel)
Leffler, Wildamary M.
Lewis, Robert E.
Liteley, Eleanor W. (Gannon)
Lowery, Anna M.
Mahon, John
Manley, Thomas
Marcikonis, Virginia
Mars, Virginia (Hughes)
Martin, Jane
Marvin, Richard W.
Matrician, George
Merk, Thelma J.
Metsger, Louise S.
Michael, Mary A. (Brace)
Monroe, Edwin
Montgomery, Hilda (Klepfer)
Moore, William
Mullison, Ruth (Harris)
Nowak, Theodore
Ogas, Mary P.
Ogden, FriedaB.
Parker, Hilda C.
Pilch, Stephanie Tessie (Bieryla)
Radebaugh, Jayne Marie (Weaver)
Rosbach, Sidney
Salmon, M. Geraldine
Sampson, Marguerite (Bryant)
Saxton, Elorena (Sims)
Sayre, Ruth C.
Scott, Annmary (Rosch)
Simms, Elorena S.
Smith, Betty H.
Smith, Joan (DeCubber)
Smith, M. Elizabeth
Smith, Robert C.
Solometo, Ruth C.
Solomon, Marion S.
Soplop, Genevieve
Stambaugh, Ruth E. (Riale)
Sterling, Marian (Zinn)
Stickler, Rosa N.
Tammero, Nicholas J.
Taylor, Jack K.
Thomas, E. Jennie (Hawk)
Thomas, Jennie
Thompson, Freda M. (Burrell)
Van Norman, Clair (Dillman)
Warburton, Blanche H. (Anderson)
Weinberg, Florence R.
Wells, Leona
Wilcox, Alice (Waltman)
Wilcox, Dorothy R.
Wilson, Ruth M.
Wiseman, Olitha S.
Wright, Carolyn S.
Yakus, Frank J., Sr.
Yaw, Perry H.
Young, Robert K.
Zarfos, Jean A. (Kline)

1941
Augustine, Margaret
Bailey, Carol B. (Banks)
Bailey, S. Roger
Barnes, Doris E. (Lewis)
Bower, Robert L.
Brace, Wanda (Carberry)
Brecher, Frances (Keagle)
Brister, Florence (Webb)
Brown, Eleanor
Bushnell, Madelyn
Clare, Virginia I. (Bruch)
Cleveland, W. Harvey
Cole, Rev. Homer
Coleman, John B.
Cooley, Harry H.
Covey, Laura Irene
Crichton, Margaret A. (Yahn)
Crispen, Ruth D. (Holman)
Cummings, Virginia (Inman)
Danneker, Martha Jane (Moyle)
Davis, Anna K. (Bass)
Demyan, Mary R.
Dezling, Wilhelmina (Watson)
Dimmick, Ethel Crosby (Drendall)
Doane, John H., Jr.
Doane, Wilton A.
Drusilla, Kennedy (Young)
Dykins, Robert C.
English, Mary Catherine (Whartenby)
Flowers, Yolande (Rathbun)
Flynn, Violet G.
Frenchko, John J.
Goshinski, Josephine (Larison)
Griffin, Olive H. (Boehlecke)
Hain, Eleanor S.
Harbachuk, Marguerite
Hendricks, James L.
Herrman, Jeannette R.
Hill, Helen M.
Hughes, Ruth M. (Marsh)
Jacobson, Charles L.
Jones, Jess W.
Jones, Lucille Elaine (Sherman)
Keagle, Roger M.
Keiffer, Mary D.
Kessler, Sarah
Kisner, Anita (Sullivan)
Knelly, Geneva (Massic)
Koch, Irma N. (Richter)
Kwasneski, Angeline M. (Scheidweiler)
Leff, Myrtle (Liberman)
Lindquist, Carl E.
Marcikonis, Paul
McDonald, Leo F.
Metzer, Jean B.
Miller, Ruth Ina (Hand)
Morgan, Ivan Dean
Neiswender, Mary B.
Nicholas, Margaret E. (Smith)
Northrup, Mahlon E.
Parker, Ernest G.
Samson, Elizabeth A.
Satterley, Florence Ruth (Place)
Sickler, Nelson
Simmons, Emma (Hughes)
Smith, K. Louise (Catlin)
Smith, S. Louise
Stahl, Eleanor S.
Stanton, Virginia P. (Hough)
Sterling, Margery C.
Stevens, Elmer S.
Sweigart, Floyd
Taylor, Mary E. (Shibley)
Vanderkerr, Jean W.
Vanzile, Bessie I. (Seitz)
Westbrook, Betty (Usas)
Winer, Clyde W.
Woodcock, Madeline (Gilbert)
Yeager, Jack R.

1942
All, Frances R. (Feltham)
Allen, Dena B.
Allen, Ernestine S.
Andrus, Naomi M. (Spalding)
Archibald, Barbara L.
Auvil, Mary L. (Diehl)
Bailey, Laurence R.
Beecher, Jean
Beirne, H. Elizabeth (Barrett)
Bocknewch, Marion (Barden)
Bolt, Carol N. (Fishburn)
Borden, Dorothy M. (Heyler)
Boyer, Dorothy E. (Musser)
Brecher, Mary (Casale)
Brion, Pearl Anna (Domman)
Brown, Hazel W.
Buttermore, Lyell L.
Carson, Rachel M.
Cawley, Robert J.
Cheplick, John
Cooper, Mary E. W.
Craft, Ruth M.
Crediford, Amos A.
Davis, Mary
Diem, Ethelmae (Keister)
Dimon, Rosemary (Bushong)
Donlin, Mary M.
Dowd, Robert F.
Downs, Rachel Ethel (Shaw)
Duclas, Bettie E.
Edwards, Doris (Gregory)
Finn, Eileen F. (Kuritz)
Frazer, Alice B.
Freed, Morris
Gallagher, Irene T.
Gamber, Elizabeth (Speaker)
Garber, Margaret Nancy (Brown)
Gillette, Shirley (Goodman)
Grambow, Roberta N.
Greenough, Marian Mae (Spalding)
Gregory, Norma (Kehrli)
Griffiths, Audrey (Baynes)
Hansell, Anna (Parker)
Hendricks, Robert
Heyler, Romayn F.
Johnson, Gordon W.
Kilbourne, C. Leroy
Lentini, Angelo
Long, Dorothy
Loomis, Rebecca
Mack, Christine A. (MacArt)
Marshall, Margaret (Roupp)
Martin, Esther A.
McCloskey, Betty R.
McGavin, Frances
McMurray, Sibyl (Stump)
Micheleson, Helen M.
Miller, Edna G. (Lockart)
Miller, Esther H.
Monohan, Helen
Moore, Ruth E. (Croft)
Orndorff, Virginia (Sheely)
Osgood, Roland
Pease, E. Naomi
Pease, Emma
Phillips, Mary (Martz)
Post, Dorothy M. (Jacobson)
Pyle, John W.
Reedy, Arlene (Brown)
Rinebold, Dora R. (Hess)
Roberts, Carolyn M. (Porter)
Rodsky, Jacob
Ross, Eleanor (Churchill)
Sawyer, Leah K.
Semonich, John
Shields, George J.
Snyder, Numa J.
Somerville, Jean (Buttermore)
Stavisky, William A.
Steigerwalt, Ruth Kathryn (Fitze)
Strickland, Ann (Hannahs)
Sunday, Michael J.
Terwilliger, Frances M. (Dreier)
Tiffany, S. Keppel
Tucker, Vivian (King)
Vollmer, Betty May (Dykins)
Wasley, Sara Helen (Hall)
Willard, Harry E.
Williams, Honora F.
Yoder, Ardath D.

1943
Austin, Thomas

1943 (Cont'd)
Baker, Betty Eileen (Carr)
Black, Iona L. (Lunn)
Blackwell, E. D. (Dell)
Bolt, Thelma (Hilfiger)
Brace, Lillian E. (Bowser)
Brink, Helen D.
Brotzman, Carol Jean (Richardson)
Bryan, Dr. Ross E., Jr.
Bryan, Virginia
Burton, Jeanette A. (Pendleton)
Campana, John
Caprisecca, Mary P.
Chaffee, Eloise O. (Baldwin)
Clare, Jean B. (Platter)
Cook, Dorothy (Davis)
Coon, Beatrice Kathryn (Champlin)
Criss, Bessie (Baker)
Curren, Esther F.
Dildine, Eleanor (Klementik)
Dillman, Alda M.
Eastman, Mariam E. (Dickerson)
Elliott, Jane (Starner)
Emmanuel, Marietta (Gay)
Engle, Emily R.
Etsweiler, Catharine (Guy)
Evans, Sara (Payne)
Farrar, Jeanne E. (Long)
Fish, Virginia F.
Freed, Marian L. (Hege)
Fritch, Madelan
Gates, Edith H.
Gay, Gladys E.
Goodspeed, Hazel (Kemp)
Greene, Norma J. (Mason)
Grille, Dorothy J.
Grimshaw, Jane
Hall, Vera B.
Hamilton, Elizabeth J. (Scanlon)
Hardy, Edith (Tucker)
Harris, Basil E.
Hartranft, John
Heasley, Luella (Densmore)
Helman, Lois C. (Pearson)
Hendrickson, Nora Jane
Heyd, A. Elizabeth (Zeafla)
Jacobson, Morris
Jeffries, Lois H.
Jupenlaz, Marian J. (Austin)
Kearney, Cleo F.
Kemp, Clarence E., Jr.
Kervin, Barbara
Kingsley, Tecla (Ewing)
Kitaif, Mary Jane (Prime)
Knowlden, Dorothy S.
Kooch, Anna May (Bankert)
Koop, Mary S.
Kramm, Elizabeth S.
Kruger, Charlotte H.
Liparulo, James A.
Logne, Catherine O.
Maisen, Margaret J.
Maneval, Sara E. (Wright)
Marks, Anna M.
Maynard, Anna (Bryant)
Maynard, Doris B.
McClellan, Sarah O.
McDonald, Theresa
Meeker, Elizabeth (Butts)
Morris, Mary M. (Holmes)
Owens, F. Lenore (Lawson)
Partrick, Helen Elaine (Miner)
Peard, Sherry Crystal (Harer)
Pinnock, Ruth (Roberts)
Plunkett, Dorothy
Port, Lois K. (Hanson)
Pyle, Dorcas E.
Redner, Betty C.
Rumsey, Irene (Messing)
Schanbacker, Ferne T.
Schlappi, Helen (Bower)
Seifert, Richard L.
Seipp, Dorothy Jean (Turner)
Seymour, C. Arthur
Shoop, Betty
Simchick, Walter J.
Smith, Althea M. Smith
Smith, Ruth W.
Stebbins, Ruth (Mudge)
Stuhl, Mary D.
Summers, Retha A. (Stone)
Swally, Robert
Taylor, Janet B.
Thomas, La Rene (Ayres)
Thomas, Mabel J.
VanGorder, Lewis G.
Varcoe, Violet (Hauenstein)
Weber, Marie W.
Weeker, Maxine E.
Wells, Elwood O.
Wilson, Jeanette R. (Powell)
Wrisley, Albert B.

1944
Auten, Evelyn Jean (Seifert)
Bastian, Muriel H.
Benner, Irene
Benson, Doris B. (Fasco)
Bergman, Betty
Briggs, E. Joyce H.
Brightbill, Arlene Elizabeth (Tritch)
Bryan, Eleanore (Pyles)
Buchanan, Anna
Buck, Jean Marie (Howe)
Bump, Dorothy J.
Casale, Michael J., Sr.
Clark, Margaret Arliene (Lynn)
Conner, Martha Jeanne (Graham)
Coppersmith, Teresa (Carpenter)
Crossley, Virginia (Harrington)
Dorney, Richard
Dushek, Mary M.
Ferster, Barbara A.
Fritch, Elizabeth B.
Gedeon, Helen K.
Hadgkins, Virginia H.
Hall, Dorothy D.
Harper, Edna D.
Hess, Laura R.
Hoffman, Frances A.
Huff, Alice H.
Johnson, Elizabeth L.
Johnson, Eloise
Kirchner, Ethel N.
Lane, Helen W.
Lee, Marjorie C.
Lippert, Mildred J.
Lovejoy, M. Alene
Mack, Helen Leah (VanGorder)
Mahood, Marjorie (Foster)
McHenry, Jeanne Louise (Hoffman)
Meyer, Mary J. (Botsford)
Miles, Catherine A. (Mannix)
Miller, Glenna M. (Correll)
Moore, Jane Carolyn (Trump)
Morrison, Joan Louise (Hughes)
Muth, Margaret E. (Shilling)
Norris, Grace G.
Pierotti, Robert F.
Preisler, Janet (Berkebile)
Purdy, Alice E. (Hutchins)
Rauch, Gloria B. (Harris)
Reedy, Isabelle Elva (Powell)
Ross, Nancy N. (Diefenderfer)
Sartell, Mary S.
Schanbacher, Joyce (Gilbert)
Shennen, Lois Virginia (White)
Singley, Florence C. (Michael)
Smith, Eleanor K. (Larson)
Smith, John A.
Smith, Kathryn D.
Snyder, Lesalee Jeanne (Steward)
Stewart, Lesalee S.
Strouble, Betty V. (Gardner)
Swanson, Theodore C.
Swift, Donna R.
Trivelpiece, Jean R. (Quinn)
Turner, Maria R.
Vavala, Anne M.
Wehr, A. Jeannette (Strong)
West, Mary A. (Maconi)
Whitmire, Gladys (McCreary)
Wilcox, Mary S.
Williams, Thomas
Wood, Naoma Ruth (Leathers)

1945
Allen, Lois D.
Anderson, Russell C.
Armstrong, June (Hogan)
Campell, Charlotte
Clark, Nellie V.
Conboy, Ann C.
Coon, Helen B. (Gaumer)
Drumm, Maude M. (Diehl)
Dwyer, D. Helen (Manikowski)
Frey, G. Louise H.
Gallo, Virginia (Bailey)
Gilbert, M. Eleanor (Meier)
Greening, Constance E. (Owings)
Grego, Madeline (Maynard)
Herrold, Betty (Witmer)
Hetrick, Harriett (Wolfe)
Jones, Maxine C.
Kennedy, Mary E. (Prince)
Kroh, Elaine J.
Landon, Eva Marguerite (Griffith)
Lebo, Leonore L.
Murdock, Jane
Rathbun, Jane M. (Schulze)
Richardson, Louise B. (Skramstad)
Roupp, Bernice
Sandt, Leona T.
Shields, Mary E.
Slair, Phyllis (Sensening)
Slocum, Marion (Bennett)
Smith, Nita (Hamm)
Taylor, Alice F.
Thiemann, Christine (Bower)
Utt, Phyllis E. (Thomas)
Warren, Nellie (Allen)
Webb, Virginia M.
Weil, Jeanne L. (Kocher)
Whitney, Miriam H.
Willis, Regina F.
Willson, Jean M. (Bosworth)
Wilmarth, Elizabeth J.

1946
Barrett, Esther
Beck, Sylvia L.
Berg, Dr. Dwight
Buckbee, Ednamae (Phillips)
Buckingham, Mary Helen (Hawn)
Camp, Rev. Russel
Carpenter, Meriam (Gabrielson)
Colwell, Georgia A. (Donovan)
Degwille, Edward
Dewey, Raymond
Drumm, Anne M.
Eick, Marjory Ann (Knowlden)
Grady, Jean B.
Harer, Margaret Ethel
James, Patricia (Gambell)
Johnson, Marie S. (Hulse)
Kast, Virginia
Leonard, Eileen (Ahl)
Madigan, Janice Elaine (Kennedy)
McClintock, Carol (Hoffman)
McKenzie, Audrey (Markle)
Pawling, Jane Ellen (Owens)
Peters, Mary J. (Burch)
Piccolo, Nicholas
Raczkowski, John S.
Read, Janet
Rothermel, Arlene (Keiter)
Scudder, Marie (Hulse)
Siegfried, Jeannette
Stone, Ruth (Thomas)
West, Clara Ella (Escott)
Wetmore, Elizabeth Brace (Dale)

1947
Ayers, Donald L.
Bailey, Leonard M.
Baker, Geraldine O. (Zetler)
Bartoo, Thelma I. (Coleman)
Beardsley, Gloria (Reed)

1947 (Cont'd)
Brabec, June Eilleen (Schutte)
Bradshaw, Pauline S.
Briggs, Loretta R. (Coleman)
Bunting, Dorothy A. (Spaulding)
Chaffee, Raymeta L. (Hollenshead)
Crist, Janet Louise (Ramm)
Crooks, Gordon J.
Davis, Delbert B.
Dorrance, Mary L. (Moore)
Elsbree, Elizabeth K.
Fiddler, Vesta Lorraine (Glessner)
Fitzgerald, Mary Louise (Sabitus)
Flindt, William
Foster, Thomas W.
George, Jean W.
Goodall, Bettejo (Wagner)
Hammond, Dora M. (Shotzberger)
Hamnold, Julana R. (Hanson)
Hart, Mildred (Frazier)
Holenshead, Raymeta C.
Hughes, Betty Elaine (Cuneo)
Husted, Benjamin F.
Hyde, John H., Jr.
Izer, Ruth (Arduini)
Jones, Eleanor Jean (Kodish)
Leljedal, Minnie B.
Long, Jack M.
Mania, Dominick
Markle, Joseph A.
Marra, Frank (Chic)
McAddo, William
McCawley, Ann (McGinley)
McGinley, Leo
Merrick, Kenneth L.
Mertz, Eleanor E. (Barry)
Missimer, Eleanor J. (Clark)
Mittan, Jack O.
Mollahan, Joseph Michael
Moyle, Willard L.
Nash, Eleanor Yvonne (Knaz)
Nolan, Genevieve
Norman, Niles E.
Oliver, Mary
Payne, Carl M.
Perkins, William
Prince, Alma
Razey, Gloria (Valentine)
Rodish, Eleanor J.
Ross, Marion J. (Robinson)
Santiso, Thomas M.
Schmidt, Elizabeth Marie
Seeley, Regina L. (Razey)
Sheehan, Ruth
Shultz, Anna M. (Sullivan)
Smith, Helen A. (Minthorn)
Smith, Rae Hamlin (Atherton)
Snell, David
Stilwell, Clarice (Evans)
Stone, Robert
Stowe, Robert L.
Thomas, Daniel P.
Thompson, Margaret (Glenwright)
Webster, Dewey F.
Weed, Charles E.
Wilcox, Jack
Wilson, Kitty L.
Wingert, William

1948
Bobkowski, John
Bowles, Jean (Lundy)
Brooks, Ronald
Butts, Loren D.
Carlson, Rena Iris (Hitchcock)
Cheplick, David S.
Cornell, H. Wanda (Talbett)
Cullen, Dolores C.
Cunningham, Leatrice A. (Coyle)
Daniels, James R.
Decker, Agnes P.
Dickerson, Orville
Dunlap, Delphine (Meade)
Dussinger, Doris (Weaver)
Dwyer, John A.
Dygert, Alden
English, Rocco
Ford, Janice L. (McCune)
Frantz, Esther C.
Freeman, Elizabeth B.
French, Myra S.
George, Mildred K.
Grow, Rev. Lawrence
Harrington, Myrabelle (Bledsoe)
Kinney, Elwood E.
Kneiss, Eleanor (Sundberg)
Kneller, Lorena Mae (Bahr)
Lawton, Edgar L.
Lee, Kenneth
Levengood, Pauline (Lendacki)
Lewis, Josephine W.
Lewis, Wilma E. (Judd)
Marcucci, Frances (Homet)
Martel, Victoria W.
Martin, Roberts R.
Meyer, Audrey
Monro, Janice M. (Saxton)
Mordovancy, Andrew
Palmer, Shirley A. (Buchla)
Perkins, Elma H.
Powell, Ellen S.
Ramage, Eleanor Alice (Christ)
Rexford, Ruth (Ransom)
Ritter, James R.
Russell, Mary Ellen (Bennardi)
Sanguskas, Anneta B.
Schank, Dorothy M.
Shannon, Jerry A.
Shaw, Ada (Vallet)
Shedden, Lynette S. (Boyce)
Thompson, Mabel D.
Trowbridge, Anna Mae (Underwood)
Wackernagel, Joan S.
Warner, Dorothy Irene (Martin)
Wasilewski, Chester J.
Watkins, Barbara S. (Strous)
Weber, Eleanor J.
Williams, Norrine (Perkins)
Wilson, Doris L.

1949
Anderson, Charles A.
Anistranski, Charles
Azain, Jacob
Banzhof, Emily Jean (Gallup)
Botsford, Frank R.
Bowman, Robert W.
Bradshaw, William
Brown, Phillip
Buchan, Anthony
Bunn, Ruth L. (Zeigler)
Burr, Rev. Marcus
Carlson, Burnell E.
Casey, Janet R.
Clancy, James J.
Cleveland, Grover D.
Cleveland, Lee R.
Codispoti, Ernest
Coyle, Thomas H.
Crandall, Allen E.
Davis, Barbara Jean (Finch)
Davis, Darrell E.
Decker, James J.
Dimmick, Bruce B.
Dimon, Barbara A. (Secor)
Donaghue, Thomas F., Sr.
Dragwa, Jean
Drake, Emelyn (Olson)
Drew, Jack
Dunmore, Wallace S.
Dutcher, Shirley J. (Wilson)
Dutchler, Shirley J.
Elster, Louis J.
Ennis, Joseph
Evans, Leslie D.
Flanagan, Edward J.
Galavitz, Marie L.
Gilbert, Elsie M. (Rumsey)
Henrick, Delos S.
Henry, Robert P.
Hewitt, Glenn M.
Hissam, Helen (Lindsey)
Howe, Richard A.
Johnson, Wesley R.
Johnson, William M.
Kemp, Hon. Robert M.
King, Edith W.
Kintner, Harold W.
Kneiss, Olga (Grimes)
Kodish, Ray A.
Lamb, Betty Ruth (Schline)
Landon, H. Eugene
Law, Stephen M.
Lehner, Lucille M.
Lester, Wellington F.
Macorkel, Florence Winifred (Webster)
Magdelinskas, John
Maxwell, Gene E.
McCawley, Mary R. (Burke)
McIntosh, Emmett L.
McLain, Eugene M., Sr.
Meade, Lawrence L.
Miner, Elva P. (Brown)
Mollahan, Peter A.
Novak, Lois S.
O'Donnell, Joseph E.
Pazahanick, Peter P.
Perschau, Kenneth E.
Phillips, Ruth E. (Tuttle)
Pierce, Shirley D.
Pineno, Francis L.
Poltash, George J.
Potter, Carol Virginia (Smith)
Prutsman, Jack D.
Raykovitz, Frank J.
Rounsville, Lois K.
Rusin, Nicholas
Samson, Helen M. (Maynard)
Secor, Gordon S.
Shift, Donald C.
Smith, Albert L.
Smith, John D.
Steinbacher, James O.
Sterling, Lucille E. (Campbell)
Stewart, Thomas
Sundberg, Arnold B.
Swan, Miriam L. (Mix)
Thornton, LaVerne A.
Thurston, Jeanine R.
Varcoe, Eunice (Hauenstein)
Vroman, Francis L.
Wattles, Helen B.
Weisel, Lorenz H.
Weit, Andrew M.
Weller, Ralph H.
White, James M.
Wilson, Charles
Wilson, Earl L.
Woodin, May B. (Golis)
Yeager, Mary Ellen (Boyer)

1950
Acker, Curtis H.
Arnis, Margaret J. (Althouse)
Baker, Lena Mae (Mazza)
Balz, Louise E. (Walker)
Barrett, Rev. Glenn
Barrett, Martin J., Jr.
Bartoo, Donald
Bedford, Joey Louise (Herman)
Bednash, Matilda V.
Bender, William
Berilla, Barbara
Biddle, William T.
Borden, Audrey C.
Bowers, Elizabeth
Bradshaw, Francis
Bricker, Fern Lorraine (Renner)
Callas, Theodore S.
Campanella, Frances
Case, Lois Marjorie (Clark)
Chaffee, Russell F.
Cheplick, Joseph G.
Cherrington, Margaret
Clarke, Ginger
Cleveland, Donna E. (Strein)
Conniff, Robert
Conwell, William E.
Corbo, Eugene D.
Craig, Arlene (Snedicor)
Cruttenden, Velma (Coolidge)
Davis, Mariam R. (Pineno)
Detz, Raymond L.
Dewey, Robert O.
Dietrich, Ruth
Dombroski, Anthony L.
Drabinski, Edward J.
Dubble, Mary Louise (Doyle)
Dunham, Beverly E.
Early, John J.
Eldred, Robert C.
Evans, Beverly (Dunham)
Fehr, Marilyn N. (Mogan)

1950 (Cont'd)
Ferry, M. Patricia (Richardson)
Finch, Marion C.
Fraley, Dick
Gallicchio, Frank A.
Garrison, K. Benedict
Gass, Lois S.
Gearhart, Mrs. John
Geigle, Joan J. (Lincoln)
Gessner, E. Jane (Rebuck)
Gillette, John L.
Gloska, Rita M.
Griffith, Robert A.
Gruzlewski, Raymond S.
Harbach, Gene C.
Harkness, Dorothy J. (Possemato)
Harrington, Thomas E.
Hawkins, Joseph P.
Hembury, Marie
Hinman, Earl
Horn, Eugene C.
Horosko, Anthony E.
Hutchinson, Richard G.
Inscho, Mary (Evey)
Johnson, Lloyd A.
Jones, Mary A. (Rodine)
Kearney, Peter W.
Kehres, John D.
Kendall, Edith (Johnson)
Kingan, Mary (Owens)
Kjelgaard, Alfred E.
Klingaman, Berniece
Koslosky, Matilda T. (Houseknecht)
Kuster, Catherine M.
Levering, George F.
Lynch, Thomas
Marvin, S. Lou (Acker)
Maul, Charles R.
Maul, Nan L. (Johnson)
Mazza, Raymond P.
McCarty, Laura A. (Halliday)
McClure, James
McGonigal, Ira
McLaughlin, Dorothy (Lundgren)
McMillen, Lorene I. (Haas)
Metzger, Ella Jean
Metzger, Jean
Michaels, Dorothy J.
Miller, John
Miner, Eleanor C.
Mirmak, Lucille A. (McLain)
Moresco, Joseph, Jr.
Morgan, Marilyn F.
Netski, Edward A.
Novitske, William J.
Page, Marilyn Agnes (Van Duren)
Passemato, Dorothy H.
Petrillo, Anthony M.
Petz, Vivian B.
Phillips, Ellen
Phillips, James C.
Phillips, Milton H.
Poltash, Michael
Porretta, Eugenia (Miller)
Radebach, Richard
Reckus, Lydia K.
Reid, Nan M.
Rice, Mary D.
Ross, Gayl Marie (Lent)
Rudge, Margery
Russell, Margaret J. (Falk)
Scarmuch, Elizabeth S. (Kennedy)
Schlenker, Marvin F.
Schmelzle, C. Delores
Shafer, Beatrice (Phillips)
Shafer, Margie (Hartman)
Sileski, Helen C. (Monick)
Simcoe, Locey W.
Sittler, Philip H.
Smith, Richard E.
Snyder, Barbara J. (Kauffman)
Starcheski, Stephen S.
Stempied, Thelma
Stempiese, Elizabeth
Stracka, Francis J.
Strom, Margaret
Tedesco, Eugene
Thomas, Dr. Evan T.
Tingley, Ruth (Bombaski)
Tompkins, N. Irene (Brassard)
Trach, Jean E. (Callie)
Turner, K. Anita (Johnson)
Vankeuren, Leonard
Wagner, Richard K.
Wellendorf, Esther P. (Carlson)
Wheeler, Marie H.
Wheeler, Milton W.
Whitehorn, Elizabeth (Harrington)
Wilcox, Elynor M. (Depue)
Williams, Howard
Wittig, Reda W. (Sly)
Yeck, Elmer J.
Zillhardt, Lillian Ardelle (Lacy)
Zubres, Clemens M.

1951
Ayers, Jeanne (Wilbur)
Baer, Louise (Michanowicz)
Baker, Genevieve L.
Barrett, Rev. James
Barrett, Rhea M. (Bryant)
Bartlett, Miriam D.
Beardslee, Mildred Arlene (Billingsley)
Becker, Nancy Jeanne (Lawfer)
Benson, Phyllis K. (Kenyon)
Berber, Doris
Blasier, Laurin
Borden, Hugh
Boughten, Christine
Boyce, Richard G.
Bradshaw, Geraldine
Brennan, Philip M.
Brown, Janice C.
Brown, Kenneth I.
Buck, Guy O. J.
Buford, M. Donald
Burdick, Charmaine (McLaud)
Burtch, Charles
Butchko, Stephen T.
Capron, Robert
Carlson, H. Elaine (Lugg)
Cassel, Mary S.
Castle, Robert B.
Cawley, Mary A. (Lyons)
Cochran, Patricia (Stepp)
Cutler, Phyllis A. (Mattingly)
Depue, Paul J.
Dewitt, James B.
Dickinson, Irene
Dokas, Peter P.
Donavan, Iona
Drebert, Helen Louise (Rinker)
Ervey, Laura Catherine (Hissam)
Ervine, Myra Beth
Evans, Stanley M., Jr.
Evey, William M.
Fattaruso, Paul
Fiaschi, Loretta
Fish, Frank E.
Flynn, Frank M.
Fraley, Shirley R.
Fray, Nancy (Rossbacher)
Frye, Warren
Geyer, Joseph W.
Glenn, Donald
Greene, Donald
Gruitt, Alice B.
Guldin, George W.
Hackett, Donna
Hall, Dean
Haner, Evelyn Jane (Bosak)
Heatwole, William E.
Heim, Robert B.
Heinbach, Betty
Hendricks, Frances Ann (Leach)
Hill, Dean E.
Howe, Donald A.
Hunter, Constance T.
Hunter, Miriam (Appel)
Hurley, Thomas J.
Jones, Gwen (DeWitt)
Judd, Fredric G.
Jumper, Alta M.
Keating, William
Keiper, Mary
Kelts, Morgan A.
Knouse, Donald R.
Kobeski, Leonard J.
Kocher, Gaynelle F. (Heim)
Kostenbauder, Marian Ruth (Birth)
Kuster, Betty Joyce
LaCoe, Eleanor R. (Barber)
Lazevnick, John J.
Long, Ann D.
Loveland, G. Charmaine (Weigel)
Luce, Zelda J. (Brown)
Maloney, Catherine
Manning, Dorothy Ann (Crawford)
Marshall, Helen H.
Masterson, Kenneth L.
McCabe, Betty (Williams)
McEbture, Carl
McElheny, Charles L.
McEntire, Donna M.
McGlynn, Cornelius T.
McLain, Thomas A.
McLaud, Elaine A.
McLaud, Lloyd L.
Muir, Gilbert T.
Park, Alan T.
Petz, Michael L.
Place, Fred A.
Place, June (Dunn)
Reckus, John F.
Riegel, Ruth M. (Geist)
Ritter, Mary T.
Rohrey, Patricia M.
Rossbacher, John R.
Roy, Gwendolyn M. (Slocum)
Sabitus, William C.
Sebastian, Joseph A.
Shiner, Ruth L. (Golden)
Shipman, Margaret N.
Snee, William J.
Snyder, Joseph B., Jr.
Souders, Florence G.
Stainsby, Frances W.
Staub, Sara L. (Yeck)
Steiner, Jacqueline R.
Sterling, Mary Elizabeth (Retorick)
Stilwell, Irva M. (Blauvelt)
Tewksbury, Elden P.
Thomas, Raymond J.
Tobey, Joyce (Guild)
Tomassoni, Foster D.
Townsend, Dorothy H.
Underwood, Charlotte (Cook)
Vought, Beula (McLafferty)
Weigle, G. Charmaine
Wetherbee, William B.
Wolfe, Harold
Young, Irving
Young, Marilyn D.
Zehner, David J., Jr.

1952
Aldrich, Douglas
Anglemyre, Jeanne (Howell)
Ashby, Martha L. (Barton)
Bachman, George
Beck, Glenn A.
Benter, Gloria E. (Long)
Bjork, Marjorie A. (Cope)
Boller, Mary L. (Causer)
Borck, Emily Gertrude (Schwab)
Brennan, Almeria (Kriger)
Brown, James A.
Burleigh, Barbara
Burleigh, Carol
Burss, L. June
Button, Ford L.
Chamberlain, Nancy (Glover)
Churnicky, Arlene B. (Gardner)
Clancy, Gerard A.
Clancy, John M.
Conrad, John
Conrad, Yvonne S.
Corniak, Joseph
Courtney, Phyllis
Crumn, Gertrude E. (Strunk)
Cummings, Carol Jean (Ball)
Cunningham, Joyce (Danielson)
Curtis, Lillian M. (Bateman)
Darling, James B.
Darr, John, Jr.
Davidheiser, Nadine (Geyer)
Davis, Lillian C.
Dempsey, Charles
Dessalet, Anna F.
Dewey, Keith M.
Diveris, Kosmas J.
Doherty, William F.
Ellsworth, Joyce M.
Esmont, Regina
Evelhair, Amy (Musser)
Everitt, Dorothy
Evey, Gaylord H.

1952 (Cont'd)
Ferrina, Margaret
Fischette, Patrick
George, Nate P.
Gregg, Kathlyn (Pritchard)
Haig, Richard K.
Hall, Beverly M. (Young)
Hunter, Harold
James, Fanny E. (Marshall)
Johnson, Joan (Zastavny)
Kepner, Ray E.
Klinkel, Jean Ruth (Zehner)
Kneiss, Emily M. (George)
Kramer, Virginia
Kramer, Virginia G. (Yanuzzi)
Layaou, Adeline (Hess)
Lieb, Robert
Lindgren, Margaret E. (Farina)
Lobach, Catherine (Stover)
Mahon, Donald J.
Mancia, Harry J.
Mangus, Mary M.
Matinas, Joseph A.
McClaren, Richard J.
McElroy, John
McNett, Cdr. William T.
Merrell, Joyce L. (Webster)
Meyer, William R.
Michanowicz, Frank M.
Mitstifer, Robert M.
Mollahan, Edward C.
Nancarrow, Brookes E.
Nelson, Bettie Lou (Trower)
Nelson, Edith I.
Patterson, Corrine C.
Piatkowski, Paul
Potok, Marietta
Presher, Marion D.
Prouty, Mary Catherine (Butler)
Prugh, Thomas E.
Reed, Jean H.
Rex, Harley E.
Rodine, Robert H.
Saxton, Wayne E.
Schline, Donald
Scholefield, Alice B.
Seeley, Helen (Pratt)
Shaw, Earl
Shepanski, Paul
Shook, Robert W.
Smith, Lorrita Alice (Speidel)
Spencer, Ellen P.
Squires, Mary S. (Hollenbeck)
Stepp, John C.
Stone, Richard C.
Stover, Glenn G.
Summersqill, Lois S.
Tice, Paul M.
Treharne, Shirley (Staub)
Walker, Craig L.
Walkins, Neil
Watson, Marian J. (Brink)
Weigel, Douglas W.
Wetmore, Marjorie J. (Tewksbury)
Whitney, Alice (Potter)
Williamson, Dean
Woodring, Jean E. (Cocco)
Worthington, Joan M. (Finan)

1953
Bahner, Irene
Ballard, Blaine
Beers, Reba
Bennett, Margaret Louise (LaPolt)
Best, Thomas
Biensdefer, Dawn
Bliss, George K.
Blowers, Priscilla R.
Bottenhorn, Barbara L. (Anderson)
Bowersox, Robert P.
Boyle, Shirley Anne (Shaddock)
Brainard, Edwin
Brooks, Frederick
Brown, Gerald R.
Brush, Jennie C.
Brush, Marilyn J. (Roberts)
Burgett, Anna Berdean (Smith)
Callaghan, Lawrence C.
Carola, Andrew A.
Chaffee, Beverly I. (Bailey)
Cheplick, Thomas M.
Clossen, Esther (Cleaver)
Conrad, Shirley (Silvick)
Cooney, Richard
Crowder, Blanche W. (Foster)
Dandois, Joseph E.
Darrow, Gerald F.
Day, Mrs. Donald B.
Day, Robert J.
Dewey, Mary J. (Snyder)
Dickinson, Melville
Driscoll, Charles R.
Edmunds, Margie (Dempsey)
English, James D.
Entwistle, Maurice S.
Erway, Dr. Preston M.
Ferris, Alice (Ehrhardt)
Flanders, Merle J.
Frailey, Ada Mae (Saxton)
Franklin, Donna J.
Fray, Margaret J. (Judd)
Freeman, Marie
Frey, Howard G., Jr.
Fuller, Lula M.
Gilot, Lois L.
Giorgi, Colin M.
Giorgi, Peter B.
Googins, Julia W.
Griffith, Robert W.
Hafetz, Aaron L.
Harpster, Joyce (Foreman)
Hayden, Betty (Hartman)
Hedglin, Carl, Jr.
Hitchcock, Laura
Hoff, Donald E.
Hoffman, Luther R.
Hooley, Anna Marie (Sushinski)
Hughes, Eric W.
Jones, Darlin H.
Jones, Janet I. (Maxwell)
Jurnack, Stephen J., Jr.
Kelsey, Donald E.
Keneske, Carol Mae (Carson)
Kennedy, Richard W.
Konsko, Mary S. (Mahon)
Kovitz, Stanley R.
Little, Carol (Rockwell)
Long, Barbara A. (Wilcox)
Long, Robert E.
Ludlow, Carol W.
MacDonald, Kenneth
MacLean, John H.
Maginsky, James E.
Marshall, James G.
Matchett, Kenneth P.
Maynard, Norma E. (Ruegg)
Meade, William F.
Miller, Clyde
Moore, Alice F.
Pagano, Charles L.
Parfitt, Robert C.
Pearson, Berenice B.
Peechatka, Dawn C. (Blemesderfer)
Petrillo, George
Presher, Ernest
Press, Marilyn J. (Anderson)
Raykovitz, Stanley
Roan, Anthony J.
Roberts, Edward C.
Rossi, August A.
Rossi, Gus A.
Ruegg, Herbert J.
Russell, Helen (Taylor)
Seymour, Warren R.
Silvick, Charles
Slater, Neil
Slocum, Betty Almira (Cook)
Stanton, Donald F.
Strein, Theodore J. (Ted)
Sturman, Eleanor L.
Swan, Onolee (Frost)
Taylor, Dora J.
Teleski, Julie M. (Tracy)
Thomas, Walter L.
Thompson, Oral A.
Tinder, Stanley J.
Townsend, Karl L.
Tyrrell, Raymond S.
Van Keuren, Ralph H.
Warmkessel, Kenneth S.
Webster, Howard E.
Wilcox, J. Richard
Williams, Catharine E. (Whitner)
Wisneski, Carl A.
Woodard, Samuel L.
Young, William
Zastavny, Alphonse S.

1954
Bailey, William C.
Barnes, Phyllis (Knecht)
Becky, Geraldine S.
Benson, Robert
Bowles, Paul J.
Brass, Lorraine M. (Thurston)
Brush, David R.
Caffo, Elizabeth L. (Howe)
Capron, Dorothy (Dyson)
Cardman, Martha M.
Cawley, Mark Bernard
Champlin, Beryl (Schumacher)
Clancey, Cyril
Coleman, Mary (Moran)
Cook, Richard
Crandall, Ethel
Ditchburn, Mary E.
Dixon, Gertrude M.
Dunbar, Florence Arlene (Gable)
Dunne, Aubrey C.
Earley, Marsha (Wright)
Edgerton, Walter E.
English, Robert L.
Evans, Olin W.
Feig, Patricia Lee (Osani)
Forest, Jerry W.
Foust, Jerry W.
Gallagher, Patrick
Gardner, James E.
Gee, Elaine (Shaw)
Giannetto, Joseph
Greenberg, Herman R. (Hank)
Gruver, Myrtle E. (Wynne)
Haas, Ruth E. (Sangiuliano)
Harmon, Imogene M. (McKendrick)
Holcomb, Grace M. (Bradbury)
Hunter, Ruth (Hurt)
Irwin, Dorothy A. (Mitstifer)
Jaquish, Christine (Zellner)
Johnson, Anne (Hawk)
Johnson, Joyce J. (Dunne)
Johnson, Mary Louise (Preston)
Judd, Ruth (Ritter)
Kennedy, Marshall L.
Kilgore, Betty
Kirby, Diane (Connor)
Larson, Paul S.
Lee, Thelma J. (Janssen)
Lex, Myra (Green)
Lomp, Ethel D.
Loos, Edward F.
Malinich, Frank (Putt)
Martin, Doris W.
Maxson, Curtis J.
McCabe, Dorothy J. (Gordon)
McInroy, James F.
McKendrick, Walter J.
Miller, Ronald C.
Mix, Richard L.
Myers, Marceau C.
Newton, Pat (Rineer)
Parisella, Jane (Fickinger)
Pier, Louise E. (Bement)
Pratt, Marion R.
Prince, Donald
Reaver, Alma Marie (Pauling)
Redell, Marion (Patt)
Reigle, Doris (Thompson)
Rex, Betty J. (Killgore)
Rorar, Ann L.
Schau, Patricia R. (Weimer)
Schmidt, John R.
Shipley, Geraldine (Becker)
Sickes, Peryl H.
Sloat, Diane J. (Davis)
Soop, James T.
Squire, Mary R. (Hoffman)
Steinmetz, Yvonne A. (Martini)
Strupcewski, Margaret (Buckner)
Sudak, Frank Robert
Sulouff, Donna Jean (Wright)
Swimley, Col. Dwight C.
Thomas, John P.
Timmins, Shirley (Good)
Trowbridge, William H.
Tubbs, Wayne G.
Vroman, Dr. Leslie P.
Wagner, Carol Lee (Sparkman)
Wartella, Myron M.

1954 (Cont'd)
Weaver, David E.
Welliver, Eugene
Wetmore, Byron Foster
Wetmore, Foster
Whetstone, Clarence
Wilcox, Joan L.
Woodburn, Margaret (Chapman)
Zobel, Audrey

1955
Ascenzi, Josephine (Andrysick)
Campbell, Shirley Marie (Daddona)
Cheplick, Eugene W.
Cole, Robert
Colegrove, Patricia (Welsh)
Collins, Joan E.
Congdon, Donna E. (Vroman)
Davis, Fred C.
Deakin, William E.
Devine, Joan Elizabeth
Doud, Bruce W.
Easley, Z. Jacqueline (King)
Eaton, Geri (Kutney)
Eaton, Jerry
Fickinger, Barbara S.
Halloran, Thomas R.
Hartman, Robert C.
Haupt, Barbara G.
Haynes, Helen M. (Tickner)
Henninger, Joan (Griffith)
Hicks, Barbara N. (Smith)
Igoe, Charles J.
James, Edith
Jaqvish, Cynthia J. (Love)
Jones, Theodore G.
Kelchner, Joyce A. (Knittle)
Kinsley, Elizabeth L.
Kreider, Neda A. (Thierwechter)
Lesneski, Francis
Lewis, John
Lineweaver, Peggy W.
Mamary, Dr. Albert
Marshall, Arthur S.
Marvin, Richard A.
McInroy, Richard H.
McLaud, Vera M. (Dunbar)
Merritt, Edward L.
Miles, J. Herbert
Miller, Eleanor (Reed)
More, Flora Mae (Hamilton)
Orse, Joseph
Petticrew, Beverly S.
Pieri, Donald
Pingor, Pauline M. (Shaw)
Potter, Evelyn N.
Russell, Edward C., Jr.
Salatino, Joseph J.
Sallade, Robert A.
Schnell, Gertrude H.
Schoonover, Gilbert R.
Scutt, Richard J.
Sheard, Diane V.
Smichowski, Vincent P.
Smith, Donald K.
Smith, Wanda (Allford)
Stenzhorn, Robert Paul
Stepulis, Vincent
Sterling, Jean Marie (Parker)
Terry, George H.
Thomas, Joan E. (Hafer)
Wall, Sally E.
Warmkessel, Glenn L.
Warner, Eleanor I. (Gordon)
Williams, LaVerne D.
Wright, Thelma D.
Yanchik, Joseph
Zimmerman, Stuart

1956
Angradi, Ted R.
Basher, Florence
Berg, Donald E.
Bieber, Patricia M. (Welsh)
Borck, Marlene R. (Wetmore)
Cleveland, Mary S.
Commins, Harriet M. (Nestor)
Coombs, Robert T.
Crane, Jeannette
Crittenden, Janice (Barron)
Daddona, Jack L.
Davis, Patricia Ann
Diesing, Ronald E.
Dyityon, Phillid
Emmanuel, Anita (Kitch)
Evans, Alfred N.
Gifford, Bruce
Glossner, Marion G. (Hoffman)
Golden, Mary E.
Gottlieb, Julian A.
Griffiths, Shirley Mae
Grish, Geraldine H. (Bassett)
Gross, Jacquelyn (Strickland)
Grundler, Roberta
Houck, Sonia L. (Swimley)
Houth, Warner M.
Hyde, Marcella M.
Jones, Charles
Jones, William C.
Keithan, Barbara Jayne (Kearney)
Kistler, LaRue L. (Schlenker)
Kneiss, Dorothy (Kilheeney)
Kutney, Geraldine E.
Kutney, John J.
Lapp, David C.
Lauriha, Edward
Lehman, Florence (Cramer)
Leonard, Dorothy J. (Millitch)
Ludgate, Jean (Tiersch)
Ludgate, Joan M. (Saurman)
Madigan, Genevieve (Corwin)
Malloy, Joseph W.
Manbeck, Janet (Mamary)
Manitzas, Meredith W.
Masolotte, Quentin J.
Melhuish, Marilyn Ann
Mitchell, Frederick L.
Mix, Barbara-Jo (Splain)
Moore, Max C.
Morehouse, Nancy
Mott, Stephen D.
Neiley, Doris M.
Nichols, Emily
Nixon, Lucy E. (Walbridge)
Norman, Marilyn
O'Donnell, John F.
Parisella, Ruth (Vonnieda)
Pecaitis, Francis William
Pohl, Joyce E. (Stevens)
Polaski, Eugene
Reed, Paul A.
Rogers, Stanley J., Jr.
Sangiuliano, Eugene N.
Seely, Eleanor (Stilwell)
Shadduck, Pearl (Wood)
Shearer, Sylvia K. (Cole)
Snyder, Gail (McBride)
Space, Ethel I. (Yusko)
Splain, Thomas F.
Stilwell, Merle E.
Swayne, Dorothy (Earl)
Taylor, Philip
Terry, Frederick
Terry, Dr. Robert H.
Tesno, Claire
Thompson, E. Edward
Toushner, Sharon
Valentinelli, Joseph J.
Volcanis, Ruth E. (Rentschler)
Wade, Charlotte L. (Garside)
Watkins, James R.
Welles, Bertha S.
Wenslow, James
Williams, Beverly A.
Williams, Donald
Williams, Sidney L.
Winslow, James

1957
Allford, William N.
Allis, Dr. Parker T.
Bailey, Marguerite D.
Baron, George
Beach, Howard R.
Berzansky, Charles
Beyer, Sarah L.
Bidlack, Janet Arlene (Clink)
Bogaczyk, Richard T.
Books, Donald
Bowman, Joyce (Wichert)
Boyce, Shirley Ann (Smith)
Brann, Catherine
Brittain, Alice L. (McFalls)
Brown, Janis (Lewis)
Brown, Leonard
Buckley, Daniel J.
Carol, Fitch H.
Carpenter, Ivy (Harcharek)
Chapman, David
Chatterton, Irving T., Jr.
Clark, Shirley
Clark, Sue Ann (Grumbine)
Claus, Mary
Cole, Doris (Early)
Conboy, Mary E.
Cooley, Dr. Thomas J.
Cotter, Michele
Croman, William R., Jr.
Denhoff, Ann M.
Denning, Robert
Dewey, William P.
Donaldson, Scott T.
Eddy, Julia M. (Martine)
Empson, Shirley
Eno, Alfred W.
Evans, Gordon J.
Farnham, Bernice L. (Zeafla)
Farrell, William G.
Fickenger, Charles F.
Flohr, Shirley A. (Terry)
Formulak, Raymond A.
Frailey, Ann L. (Lichtenwalner)
Fravel, William S.
Freer, G. Bernard
Freible, Nancy H.
Frezza, Emanuela
Gallup, Bernice (Tinder)
Gates, Walter Larue
Gregory, Carolyn L. (Swinsick)
Griffin, Dolores Anne (Wheeler)
Gutierrez, Carlos E.
Hackett, Harold
Hall, Clark, Jr.
Hall, Jane M.
Hallett, Nancy G. (Treible)
Harcharek, John C.
Harer, Jacque D.
Harer, J. Dawn (Harbach)
Harpster, Daniel R.
Haven, Richard S.
Heasley, Nancy C. (Brunner)
Hills, Donald
Hinkelman, Robert E.
Huggins, Delores (Leber)
Hurlbutt, Teresa (King)
Ide, William
Jaquish, Phyllis Bailey (Boyd)
Jones, Judith S.
Keir, Jean Elizabeth (Carleton)
Kennedy, Dr. Edward E.
Killgore, William R.
Kimble, Raymond L.
Klein, Donald
Leber, George John
Linkoski, Joseph T.
Lord, Diane (Nitka)
Marcharek, Iverene C.
Marcus, Phyllis L.
Martini, Nello L.
Maxson, Merle E.
Mealeys, Gail K.
Michanowicz, Dr. Andrew E.
Michanowicz, John Paul
Miller, Byron
Miller, C. Jarrett
Millitch, Richard E.
Noll, M. Jane (Athey)
Palmer, William T., Jr.
Partchey, Kenneth C.
Pepper, Robert L.
Perry, Richard J.
Phillips, Duane I.
Powers, Charles F.
Price, Cloyd L.
Rossi, Beverly
Sandrock, Shirley J. (Barnhardt)
Schott, James W.
Schreffler, Shirley E. (Crossley)
Seymour, R. Duane
Smith, Judith
Snider, Don B.
Snyder, Donald
Spiegel, Joan (Simonetti)
Steckler, Elizabeth J.
Stover, Howard F.
Stretansky, Cyril M.
Sullivan, Cecilia A. (Deck)
Swinsick, Robert E.
Taylor, Ann

1957 (Cont'd)
Thomas, Marvine F. (Vannauker)
Tiffany, Barbara J. (Robeson)
Tuning, Maurice
Van Dyke, Virginia F. (Angradi)
Vannauker, Barry L.
Walters, Richard
Walters, William E.
Watkins, William M.
Wheaton, Marion
White, Sue Anne R. (Brown)
Wichert, William T., Jr. (Ted)
Wilcox, Shelby Kay (Deets)
Wilder, Joyce
Wilson, James L.
Witowski, Joseph A.
Yanuzzi, Ralph
Yearick, George, Jr.
Yusko, Leonard

1958
Albee, Joannett (Edgar)
Allis, Thomas
Bahner, Shipley
Bailey, Carol F. (Dibble)
Barone, Emilie E. (Murphy)
Barto, Willard F.
Barton, Gayle P.
Beck, Ruth Elsie (Haines)
Becker, Sandra
Beyer, George R.
Birth, Carol E. (Burrows)
Blowers, Elaine
Booth, Myra B. (Brace)
Borgeson, Thomas N.
Brace, Fredrick L.
Brodrick, Marjorie (Rex)
Bruner, Beverly (Parous)
Bucholtz, William Jay
Buddle, Wilson F.
Burke, Eleanor (Willson)
Bush, Barbara E. (Petroski)
Carlson, Anna Marie (Moore)
Carter, Shirley J.
Catalano, Cataldo
Catalano, Eleanor
Cerchie, Amelia (DeLeo)
Chumard, Helen (Ward)
Corney, Joseph
Cowperthwait, Margaret (Donaghy)
Cruse, Joanne S.
Cruse, Kenneth
Davis, Carol A. (McClure)
Dibble, Robert E.
Dileo, Amelia C.
Doud, Daniel P.
Downey, Mary Lou (Hansen)
Dunmire, Barbara
Dwyer, Judith C.
Earley, Richard T.
Edgerton, John D.
Enderle, Gary B.
Feichtl, Lois R.
Fetch, Carol (Hall)
Fiocca, Duane G.
Forgach, Patricia N.
Forsyth, Laurie
Gavin, Margaret A. (Rich)
Hannon, Dr. Thomas J.
Harman, Lyle
Harrington, Beth (Savage)
Harrington, Mrs. Richard
Hawk, Margaret (Carls)
Heilman, G. Robert
Heller, Charles, Jr.
Hughes, Mary Elizabeth (Ault)
Hvizdzak, Paul A.
Innes, Barbara I. (Wood)
Jackson, James
Johnson, Doris Christine (Rodgers)
Jones, Barbara (McAuley)
Jones, Larry
Jones, Madeline (Cowles)
Judson, Ellen (Foust)
Keenan, Robert E.
Kendall, Marion Viola (Hiles)
King, T. Wayne
Kneiss, Janet (Beach)
Kopatz, Marie (Watkins)
Krieg, David C.
Lantz, Louis
Leslie, Robert
LeTourneau, Carlton K.
Lynch, Julia (Polcyn)
Major, Barbara Ann (Rogers)
Marks, Eva L. (Charles)
McClure, Gerald M.
McHale, John
McInroy, Dr. Jack D.
McPherson, Jamie
Mitchell, Paul P.
Mitten, Hurst L.
Murphy, Joseph W.
Muto, John A.
Neal, Pauline R.
Neal, Stephen J.
Nestlerode, Jeanne (Baker)
Noecker, Elizabeth
Oakley, Clarence
Okuniewski, Bernard J.
Perkins, Ralph
Peterson, Jon F.
Petroski, Robert R.
Pierce, William S.
Place, Rebecca S.
Polcyn, Edward
Press, Barbara W. (Rosch)
Pugh, Klare
Reed, Jessie
Roe, Donald
Rogers, Joan M. (Wilson)
Rogers, Ralph J.
Ruggerio, Bartholomew T.
Rummage, Lynn A.
Ruth, William
Sabol, Donald T.
Sandler, William W.
Saxton, Lenora J. (Woodard)
Sears, Arden H.
Seelye, Robert L.
Serfoss, Frederick
Sheeder, Steven
Siracuse, Vincent
Smith, George
Snyder, Nancy L.
Starzec, John A.
Steuart, Elizabeth (Bluhm)
Teats, Ohnalee
Thompson, Kathryn E. (Benjamin)
Truax, Bennie S.
Verrastro, Ralph E.
Walters, Richard
Warters, Richard E.
Welch, Mary K. (Va)
Wheeler, Albert (Bisky)
Wilcox, Shirley A. (Rifle)
Wildermuth, Jean E. (Shiskin)
Woodard, Melvin R.
Woodburn, Ruth Ann (Thomas)
Worden, JoAnne (Cooney)
Yaudes, Leonard L.

1959
Anderson, Ronald H.
Arnold, Frederick P.
Ayers, Grace
Babcock, Edward E.
Bangs, Margaret A. (Etter)
Barrett, Sylvia T.
Bedell, Carl B.
Bennett, Thomas Lee
Bergh, Richard A.
Besanceney, James
Besanceney, Jean Ellen Francis
Biddle, Laurence M.
Bogaczyk, Charles F.
Bowen, Joann B. (Stilwell)
Brennan, Janice M. (Sterling)
Caffo, Lewis P.
Cardman, Richard
Cevette, Perry J.
Chiarilli, Anthony L.
Christ, Marilyn (Hockman)
Cochran, Thomas
Cole, Joan
Comes, Valjean (Huntley)
Corey, Sandra (Schell)
Cox, Lois V. (Churchill)
Cranmer, Newton
Crowder, Alberta
Davis, Carolyn
DeGeus, Richard E.
Dobrosieki, Rose
Dolan, Boyd R.
Donowick, Paul J.
Drew, James C.
Dunnigan, Frank J.
Estes, Barbara L.
Francis, Lois E. (Bush)
Franco, Bernadine M. (Reap)
Fyock, Lisanne
Gillette, Elizabeth Rowena (Hallett)
Goodwin, John R.
Gray, Roderick
Hallett, Dan M., Jr.
Hansen, Harold
Harrington, Edward E.
Harris, Janet L. (Hoover)
Harrison, Louise Moore (Kilgore)
Hertal, Theodore
Hill, Joann
Hill, Manzo
Hoffman, Joann Mae (Cooper)
Hoffman, Penelope Joan (Warters)
Hugo, Sylvia (Elias)
Hull, Mary
Humetsky, Anna M.
Humphrey, John
Huntley, John F.
Husted, Eddie M.
Johnson, Donald A.
Johnson, Robert A.
Kelly, Robert J.
Kile, Austin M.
Kloss, Dr. Robert J.
Kreamer, Clifton
Laforce, Russell
Lanterman, Lee
Litzenberg, George, Jr.
Lounsbury, Floyd A.
Lunger, Mary H.
Madigan, James R.
Madsen, Wayne
Malakin, Paul
Marshall, Judith (Farmelo)
Mason, Mary
Matkosky, Frank
Matthews, Joan
May, David
McCabe, Paul
McClure, Mary Lee (Trowbridge)
McKee, Thomas
McManigle, Patricia Ann (Ernst)
Millard, Walter J.
Moon, Sandra (McKee)
Norman, Janice C. (Farmerie)
Olson, Linnea D. (Smith)
Page, Edgar
Parke, Catherine E. (Hannon)
Pawlak, Robert W.
Plowright, Emilie G. (Brown)
Poponich, Stephen T.
Powell, James B.
Precit, Robert
Pritchard, Bruce
Pugh, Wayne B.
Queipo, Theodora (Bryant)
Roberts, Elizabeth (Yesalavage)
Ross, Fred A.
Rossi, Margaret
Rudy, John
Saar, Robert A.
Schaner, Richard
Schlegel, Donna Lou (Hepler)
Schutt, Janice B. (McConnell)
Sears, Walter
Shamroy, Eleanor M. (Perry)
Shoemaker, William A.
Smith, Emily
Smith, Frederick W.
Smith, Louise Mae (Metzger)
Smith, Paul R.
Stephany, Nancy S. (Holeton)
Stevens, William M.
Stilwell, Donald L.
Studd, Tony
Sunderlin, Richard
Swanson, Anna R. (Ritter)
Taylor, Evelyn A. (Updegraff)
Teed, Wayne E.
Thomas, Jack H.
Thompson, William R.
Updike, Edith B.
Vandergrift, Wilma
Van Wormer, Gordon W.
Walter, Mary E. (Bon Giorno)
Weaver, James A.
Weegar, Mary Louise (Martini)
Weirich, Elsie Mae (Reighard)
Werich, Elsie

1959 (Cont'd)
Werner, Shirley Ann (Witmer)
West, Sheldon P.
White, Edward J.
Wilcox, Ruth Genevieve (Teachman)
Wilson, Evelyn M.
Wittmer, Marilyn (Pugh)
Wood, Miles L.
Wright, Barbara
Yeagle, Charleen

1960
Allis, Andrew
Avery, Janet (Caffo)
Beekey, Elaine J. (Snyder)
Bensink, Beatrice A. (Loftus)
Bowman, William E.
Bradley, Ann D. (Serva)
Brann, Paul W.
Brennan, Eugenia (Bruchak)
Brennan, Mary N.
Brooks, Jane E. (Skaehill)
Brumbaugh, Carol
Brzenski, Anthony E.
Buckner, William J.
Burdick, Sandra E. (Van Wormer)
Butler, Mrs. Philip
Caldwell, John
Carls, Ralph A.
Carlson, William E.
Carney, Earl
Ceccoli, Daniel R.
Chamberlain, Mary L. (Kuba)
Chambers, John
Cloos, Victor E.
Cole, Lucy
Cross, Bert
Cunningham, Patricia
Daubert, Clara G.
Degiralomo, Marie
Dervin, Marlene K.
DeWitt, Pamelia (Harvey)
Dolan, Elizabeth
Dreibelbis, June (Rudy)
Eber, Beverly
Englehart, Duane F.
Ennis, Joseph
Farrell, Ronald C.
Findley, Ruth Ann (Yuninger)
Firestone, Ronald A.
Fisher, Drusilla (Pekarski)
Fisher, Emma
Fitzwater, Gail F. (Truax)
Flail, Marilyn (Ludi)
Fleischman, Beverly
Fleming, Michael
Fronczkiewicz, M. B.
Frontino, John
Gabel, Helen S.
Gamble, Michael
Garofalo, Dr. Robert J.
Gilhooley, Mary Ann (Smith)
Gorden, Sandra V.
Green, Barbara J. (Shingler)
Greenly, Joanne (Thomas)
Grodis, Donald A.
Grove, James K.
Haas, Janice R. (Moore)
Harvey, Barbara
Hauntzelman, Dawn Elaine (Shymansky)
Havens, Emerson D.
Herr, Margaret S.
Higley, Barbara (Cron)
Himmelreich, Carol A. (Brann)
Holcombe, Susan (Rhoads)
Houser, Sylvia
Howe, Alice (Luce)
Hower, Dianne T. (Russo)
Ide, James R.
Jackson, Dale A.
Jenney, H. LaRue
Johnson, Andrew S.
Johnson, Sigrid D. (Wilkins)
Kelly, Virginia
Kennedy, Charles E., Jr.
Kochell, Sandra C.
Kreisler, Gary W.
Kroko, Teresa
Kytic, John M.
Lake, Camille
Landi, Rosemary Jean (Caffo)
Lehman, Richard C.
Livingston, Samuel
Llewellyn, William, Jr.
Lodoiska, Vonda (Hettich)
Loftus, William E.
Lohr, Camille C.
Lombard, Phillip F.
Luck, William H.
Ludi, Marilyn F.
Mann, Carolyn F. (Mitchell)
Marciniak, Dr. Francis M.
Maroney, William P.
Marty, Jane
Massey, Janet (Stadelmaier)
Matthews, Allan
McCloskey, Evelyn (Gibson)
McInroy, Samuel F.
McKeeby, Alice A. (Nacinovich)
Metarko, Joyce V. (Shick)
Mick, Beverly (Richards)
Miller, Nancy M. (Werkheiser)
Mitchell, Richard J.
Mitterer, Marvin A.
Mondski, Sylvia
Monoski, Sylvia (Darrow)
Moore, Gilbert R.
Morley, Edwin J.
Mosier, F. Kathylene (Anderson)
Nacinovich, Albert J.
Nelson, Audrey D. (Newton)
Newton, Theodore H. (Ted)
Nicholaisen, Jean
O'Bryan, Joan Irene (Buddle)
O'Dell, Jerome R.
O'Neil, Jo Ann (Firestone)
Parfitt, Lida T.
Patterson, Mary L.
Payne, Carolyn (Chappel)
Pearce, Barbara L. (Lazur)
Pearl, Eleanor Jane (Pellam)
Phillips, Richard J.
Powers, Donald E.
Riggins, Lavada D.
Rupar, Robert R.
Russin, Joan C.
Sager, Russel
Scancella, Joseph A.
Schanbacher, William H.
Schlieder, Ruth Ann (Jenney)
Scott, Geraldine B.
Scudder, David
Seely, Giles C.
Seely, Mary F.
Seymour, Linda Jean (Farrell)
Shaffer, Barbara
Shaw, Jack S.
Shields, Mary
Simms, Bonnie J. (Pagano)
Simonds, Thiadocia L.
Smith, Rebecca Anne (Keenan)
Smyers, Jane (Herr)
Snyder, Stanley E.
Soloman, Jeanne
Sprague, Nancy
Stewart, Dale G.
Stilwell, Ninita (Jones)
Stone, Carol A. (Osman)
Sundberg, Susan (Welch)
Sutton, Diane (Babcock)
Tanner, Dale C.
Tizani, Josephine
Umbenhauer, Joan E. (Auman)
Vaganos, Kimlyn
Vincent, Emily D.
Vincent, Sonya D.
Vought, Irene Gladys (Cleveland)
Wallace, Joy
Welsh, David L.
Whitacre, Ariel P.
Whitney, Kenneth L.
Williams, Barbara R.
Williams, Gerald D.
Wood, Mary F. (Conklin)
Woolsey, Linda
Wynn, Beverly F.
Yatsko, Charles
Zyga, Alfred M.

1961
Allon, Keith D.
Bachman, Karen Sue (Bisel)
Barnosky, Charles
Bassage, Winfield J.
Benscoter, Noretta
Benson, Jeannine (Beardslee)
Bland, Ted
Bogaczyk, James J.
Booth, Mary (Smith)
Brooks, William
Bross, G. Fay (Kowalchik)
Brown, Lanetta (Husted)
Brown, Patricia Lou (Davis)
Button, Brenda I. (West)
Cannavino, Lettie E.
Carle, Raymond
Carlson, Ruth C. (Grimes)
Cavaleri, Johanna
Charles, J. Paige (Drake)
Chase, Nellie W.
Chreptak, Michael
Clancy, Joseph
Colton, Martha Joanne (Sayman)
Contino, Betty L.
Corcoran, Dorothy M.
Cornell, Barbara A.
Corona, Ronald
Covell, John
Crawford, Janet
Cushard, Edgar
Darrow, Benjamin
Davis, Beverly S.
Dearman, Catherine M.
DeLong, Malazina
Dempsy, Donald T.
Dewey, Gertrude (Van Noy)
Dix, Linda G. (Lee)
Dornsife, Raymond, Jr.
Dunham, Herbert W.
Dunklee, Kirk M.
Dunn, Richard
Dye, Isabelle Laura (McLain)
Eastman, Lois E. (Alderson)
Eastwood, Anthony
Edgerton, Mary R.
Eidam, Porter
Epler, Marian E. (Little)
Erwin, Mary Lyn (Rusinko)
Esworthy, Donna P.
Fegley, Donald H.
Felt, Robert P.
Ferrier, Marian P.
Finelli, Zackre G., Jr.
Freberg, Carole D. (Blend)
Gadzauris, Paris
Gimble, John A.
Glenwright, Margaret J. (Jones)
Haberstroh, Maria Emily (Scheidt)
Hahnke, Bernard
Harris, Elizabeth (Stroup)
Harris, M. Alene (York)
Henry, Edward T.
Hohl, Hazel C. (Schlappich)
Holland, Elizabeth Ann (Lounsbury)
Hollenbach, Verna S. (Lane)
Hotaling, George L.
Howe, Donald K.
Hughes, Henry E., Jr.
Hunter, Robert
Hutchison, Ruth (Kovich)
Jenkins, M. William
Kaley, C. David
Kandelin, Joan L. (Patterson)
Kanyuck, Martha S. (Johnston)
Kellogg, William
Kelly, Beryl
Kelly, Catherine
Kiely, John
Knepp, Jean A. (Bartmess)
Kovic, Elizabeth (Mitchell)
Kratz, Carolyn M.
Kreider, Kay K.
Lacomis, Robert
Laffkas, Martha E. (Weale)
Lane, Dorothy N.
Lehman, Joan M.
Little, C. Thomas
Luxenberger, Carol K.
Luzenski, Carol M. (Durkish)
Lynn, Kenneth M.
MacGeorge, Karol (Cokely)
Madore, Mary-Belle (Mitten)
Malarkey, Audrey (Graban)

1961 (Cont'd)
Marvin, Lt-Col. Edward L.
Matylewicz, Mildred Susan (Niedzielski)
Maxson, Sandra
Mazikewich, Helen
McCall, Lewis
McDivitt, Nancy L. (Hampton)
McDuffie, Catherine
McGrath, James
McInroy, Thomas
McNaney, Michael W.
Millier, Elaine P.
Moore, Gary J.
Morgan, Eveline M. (Bland)
Morris, Shirley
Moser, Aurelia B.
Motter, Richard A.
Munley, Francis
Pascarella, Carmen
Pier, Frank O.
Pierson, Richard F.
Poletto, Ronald
Reap, Henry
Reed, Robert H. (Hoover)
Richline, Sandra F.
Robertson, Carol (Randolph)
Rodgers, Shirley
Rogan, Helen A. (Hufnagel)
Rogers, Linda (Thompson)
Rusinko, John
Sanden, Peter A.
Schappelle, Robert H.
Scheithauer, Raymona S. (Massari)
Schmidt, Dale Kathryn (Danilowicz)
Schmidt, Helen R.
Shaw, Pam D.
Shoemaker, John R.
Shultz, Dyson P.
Slavin, Judith A. (Ballak)
Small, Muriel W.
Smith, J. Louise
Smith, Lew
Snyder, Helen E. (Nace)
Souder, Donald K.
Sunderlin, Elsa D.
Swingle, Aliene J. (Strange)
Sword, Phyllis
Talerico, Nancy B.
Trapani, Marie
Vaughan, David C.
Walton, Margaret G. (Ogurcak)
Waltz, Keith N., Jr.
Warner, B. Jean (Zyga)
Weeks, Jean
Wilson, Elizabeth
Wood, Pauline R.
Woodward, Patricia J. (Case)
Wright, Carol
Zimmerman, Kay Eileen (Cummings)

1962
Albee, Linda (Edgar)
Allison, Beverly Marie (Aiello)
Armstrong, Donna B.
Barndt, Dorothy M. (Ginter)
Beagle, Patricia A. (Glenn)
Becker, Marilyn
Bieber, Harold R.
Bills, Dan
Bixler, Marilyn (Goodman)
Blackwell, Hugh
Bradley, Bonnie L. (Carls)
Brown, Mildred (Jenney)
Buckheit, Thomas M.
Bulmer, Donald E.
Burdick, Donald
Butler, Bernita May (Douglass)
Caffo, Sally Louise (Schamel)
Cain, J. Francis
Carlson, Mary F.
Cary, Betty (Asendorf)
Cary, Elizabeth Ann
Chamberlain, Larry C.
Cheeves, Marian
Chervak, Mary (Gordner)
Clark, Fred B.
Cleveland, Thomas H.
Congdon, Thomas
Crammer, Gary
Crandall, A. Virginia
Cranmer, Gary E.
Crum, Wilbur J.
Cunfer, Clara W.
Davis, James J.
Davis, Margaret Susan (Darby)
Decker, Betty L. (Cherviok)
Decker, Cynthia P.
Degirolamo, Gloria R.
DeHaan, Helen Louise
Delbono, Robert C.
Denhoff, Jack
DeSalvo, Samuel R.
Dewey, Richard L.
Dibiaso, Richard
Duval, T. S.
Eastman, James Edwin
Easton, T. S.
Eike, Herbert B.
Eike, Joan L.
Elsbree, Grace (Walrath)
Evans, Barbara A. (Shaw)
Fedorko, John
Folk, Lyle E.
Frederick, Yolanda (Tacka)
Frizzie, Richard J.
Fuller, Oren E.
Fuller, Robert P.
Gamble, Leo T.
Gardner, Bruce P.
Gee, Barbara A. (Ball)
Gesford, Beverly
Gold, G. Richard
Good, Ronald J.
Goodman, Gary P.
Grube, Mary E. (Douglas)
Haley, Phillip D.
Hanry, Edward
Havice, Judith M.
Hendy, Sally V. (Douglas)
Henry, Edward
Henry, Robert L., Jr.
Hess, Rev. Donald
Hewitt, Donna (Waltz)
Hogancamp, David
Hufnagel, Diane Marie (Cady)
Hunt, Frederick L.
Hutchinson, David
Jennings, Anne
Johnson, Diana Joline (Connelly)
Jurkovic, Helene J. (Corrigan)
Keller, Francis
Keller, Frank J.
Keller, William H.
Kinsler, J. Timothy
Klingensmith, Judy (Marek)
Knowles, James L.
Knowlton, Clyde
Koch, Nancy
Kreamer, Linda L. (Paris)
Kruczek, Frank
Kuehner, Carol E.
LaCoe, Sylvia Joan (Bedell)
Lane, Francis R.
Laughner, Jean (Snyder)
Lee, Lewis B.
Lewis, Marilyn L. (Guffey)
Lingenfelter, Leroy
Logan, Ronald T.
Long, Gale P. (Ruth)
Longbothum, Ronald C.
Lugg, Bonelyn
Lutomski, Linda M.
Lutz, Ann Marie H.
MacRonald, William E.
Madsen, Mae H.
Marchinetti, Lois Ann (Brown)
Marold, Paul A.
Marschinitti, Lois
Mase, Phyllis
Massari, Gene
Matthews, Gayle (Kochan)
Maxson, John
McCaig, Nancy M. (Khodazar)
McDonald, Sharon M.
McHugh, Robert
McKeever, Jug T.
Melhuish, Joyce E. (Paggen)
Mengel, Kathryn Mary (James)
Merrill, Martha Anne (Varvis)
Merrill, Mary Adrienne (Taylor)
Merritt, Richard
Miller, Charles
Miller, Harold E.
Mohr, Sandra Ann (Hogancamp)
Moore, Neil
Mundy, Alice E. (Prouty)
Munley, Richard
Nichols, Linda W.
Nobles, James R.
O'Brien, Ursula
Ogurcak, Thomas L.
Osborn, Grace
Paris, Sharon Lee (Richards)
Parke, Richard A.
Parks, Doris Anne (Krysiak)
Pecca, Paul
Pepper, Monte
Perry, James A.
Perry, Mailey B.
Pickert, Emily J. (Wilson)
Pierce, Lt-Col. Robert T.
Potter, Martha
Press, Harlan L.
Preston, Ethel (Sanden)
Purves, Donna B.
Reese, Ruth E. (Chilson)
Rodgers, Patricia
Ronchi, Raymond T.
Ronco, Grace (Stagaman)
Root, John B.
Rossillo, Anthony J.
Saunders, Donald R., Sr.
Schamel, John, Jr.
Schlappi, Sharon S. (Stackhouse)
Schmidt, Gilbert
Schultz, Dyson
Schultz, George F.
Schwartz, Samuel
Scott, Lesley L. (Mack)
Seals, Mary M.
Seltzer, Fred W.
Shaffer, Judith B.
Sheldon, Gale Mary (Bryant)
Sherman, Richard R.
Shields, Carol
Shubic, George P.
Sillaman, Connie O.
Simmermacher, Martha
Slavin, Joan (Casazza)
Smigel, Manny J.
Smith, Louise (Cevette)
Smith, Pamela Marie (Grady)
Snader, Sandra A. (Bower)
Snyder, Austin I.
Snyder, Barbara Ruth (Nichols)
Spangler, David E.
Spencer, Carol A. (Brown)
Spoor, Leroy N.
Stackhouse, Robert L.
Stefonich, Frances M. (Horst)
Strohecker, William H.
Succowich, Ruth Antoinette (Yilek)
Tarchak, Ray J.
Terry, James A.
Tomallo, James J.
Trask, Diane D.
Van Dusen, Joyce A.
Venskytis, Joseph
Wanck, Geraldine W.
Ward, Paul
Warren, Cherie Lee (Thomas)
Watkins, Dale E.
Wayne, Michele H.
Whitmyer, Beverly Ann (Lucero)
Wilkinson, R. Ann (Goellner)
Willson, Janet (Frisk)
Wilson, Howard A.
Winans, Joanne L. (Whitteker)
Wolfe, Jacqueline L.
Wood, Lyle
Woughter, James R.
Zearfoss, James J.
Zerby, Kent

1963
Aiello, Francis A.
Allis, Norman C.
Anderson, Penny L.
Andres, Elnora C.
Ayers, Evelyn F.
Balch, David C.
Bath, Carol B.
Beard, Paul C.
Beck, John S.
Benson, Gordon C.
Blackwell, James G.
Blanchard, Linda N.
Bliss, Weldon E.
Blyler, Joyce A.

1963 (Cont'd)
Bottcher, Joan E. (Roy)
Boussom, Carol A.
Bower, Kathryn B. (Watto)
Bradstreet, Arthur
Bradt, Eleanor (Prutsman)
Brasad, Carol B.
Brosius, Maxine B. (Hain)
Burns, James F., Jr.
Calhoun, Rosanne W.
Calhound, Gayle L. (Zawrotny)
Campbell, Rev. Dr. Douglas S.
Campbell, Nancy
Casella, Gloria M.
Chilson, Kenneth N.
Clancy, Patrick H.
Coble, Marie E. (Zeigler)
Cohen, Martin V.
Colegrove, Mary J. (Taylor)
Cornett, Edward
Costelio, Marjorie P.
Crandall, Richard D.
Cross, John D.
Cruttenden, Gayle (Kratzert)
Cummings, Cyril
Cummings, Robert R.
Davis, Marilyn W.
Demark, Arlene M.
Dimitroff, Thomas P.
Donmoyer, Ellen J.
Donnelly, Vincent P.
Dow, Allen R.
Downey, Russell E.
Duford, George J.
Dunbar, Linda J. (Jones)
Durnin, Douglas
Eastman, Evelyn H.
Eaton, Richard A.
Eggleston, Lynn T.
Eiffert, Russell D.
Elliot, Betty L.
Ennis, John E.
Epler, Lois Eileen (Tilford)
Fearn, Caroline C.
Fiester, Bert E.
Finnerty, Beverly
Fontana, Rebecca D.
Fox, James G.
Fox, Patricia A.
Frisk, Allan R.
Geiger, John
Ginter, Robert P.
Grace, Herbert E., Jr.
Greco, Jody
Grey, Linda (Montross)
Griffing, Darryl
Griscavage, Charles J.
Halloran, John D.
Hammekin, Sandra
Harlan, Nancy (Hefti)
Harris, Janet
Harris, Ladd K.
Harrison, Richard L.
Healey, Millie Joann (Linder)
Herman, Carol A. (Ernst)
Herrick, Mary
Hertzog, John B., Jr.
Hess, Charles F.
Hesselbach, Susan R.
Hontz, Raymond L.
Houck, Doris E. (Sargent)
Hoyniak, Stefana (Shoemaker)
Hufnagel, James J.
Humbert, E. Louise (Eastman)
Hutchins, Mary H.
Hymes, Judith I.
Ireland, Margaret A. (McCloskey)
Irving, Ann C.
James, Charles C.
Jones, Karen P.
Jurnack, Paul
Kasson, Edith Sandra (Shortt)
Keller, Norma S.
Keller, Paul F. G.
Kellogg, Carl A.
Kelly, Danny L.
Kelly, Donna G.
Kern, Roger R.
Kleynowski, Daniel A.
Komorowski, Leon A.
La Barre, Elizabeth J. (Shores)
Lanphere, Joanne E. (Aloi)
Lawrence, Dr. Vincent P.
Lessig, Sharon
Littlefield, Dennis C.
Lynch, Assunta A.
Lynch, Barry L.
Maasz, Carol E. (Mott)
Makowiec, John A.
Mann, David L.
Manning, Terry E.
Martin, Kathleen A. (Edwards)
Marvel, Julienne R. (Twohig)
Mayer, Carol C.
McAndrews, Michael T.
McCabe, Patricia A.
McCoy, Judith S. (Coole)
McHeffey, Jane (Holcomb)
McKee, John J.
McManigle, Donna A. (Ernst)
McMullin, Thomas M.
McNeil, Ellen (Sickler)
Merrill, Jean A. (Dutchess)
Mertson, A. William
Mertz, Linda J.
Miller, Wayne R.
Minard, John M.
Mitterer, Ellen I.
Moran, Edward J.
Mortimer, Garth E.
Mudge, Terry A.
Novak, Gerald E.
Page, Barbara Ann (Cooper)
Parashac, Marion (Mihalka)
Paulhamus, Wanda Laberta (Cooper)
Payne, Ava H. (Foster)
Pease, Carol D. (Button)
Peters, Penny A.
Pierce, Irene (Jurnack)
Plaisted, Loree (Symonds)
Plieskatt, Elaine Hilda (Marts)
Priest, Edward E.
Proof, Mary L. (Van Sciver)
Ransom, Beverly
Reisinger, Virginia A. (Knisely)
Robbins, Jeanne K.
Rolin, Paul A.
Romani, Peter J.
Rudy, Thomas L.
Russell, David H.
Salsman, Eugene D.
Schanbacher, Mary Jean
Schloyer, Ronald A.
Seiler, Karen (Labuski)
Seveh, Margaret H.
Sexton, Oliver M., Jr.
Sherman, Gerald T.
Sickler, Robert N.
Simpson, Diana Z.
Skrabak, Alice R. (Chmielewski)
Smith, Gerard C.
Smith, Marie L.
Smith, Marilyn Jane (Bieber)
Smith, Martin E.
Snook, Franklin E.
Souders, Edward S.
Springfield, Ray L.
Stabley, Ronald W.
Starr, Kathleen M.
Sukenik, John K.
Sykes, Damon A.
Tanner, Jean (Pierce)
Tiffany, Gary B.
Trask, Edward M.
Treat, Thomas S.
Troutman, Sharon E.
Vail, Richard T.
Vanadzins, Astrida (Miller)
Van Sciver, John C.
Vecellio, Joseph P.
Vedral, Lucretia S. (Krebs)
Wack, June Phyllis (Cessna)
Wallace, Priscilla J.
Wallace, Stephen C.
Warren, James A.
Watkins, Arthur E.
Watkins, Nancy (Wilson)
Watson, Joseph R.
Webb, Stephen G.
Weiss, John N.
Welch, Eugene
West, David R.
West, Elaine M.
West, Richard D.
Whitehill, Gregory M.
Whitlock, Marion L.
Wiggins, Charles D.
Wiggins, Donna L.
Wilson, Donna L. (Johnson)
Wright, Libbie A.
Yahn, Ruth Vivian (Chalmers)
Yengst, Emma D. (Benner)
Youngblood, John J.
Yuhasz, Carol B.
Yuhasz, Michael A.
Zimmer, Lois (Craig)
Zinn, Marilyn S.

1964
Ahola, David J.
Allen, Marion B. (Lent)
Altieri, Joseph R.
Ames, Glenn C. W.
Arnold, Jeanne
Ashton, Marcia C. (Sherburne)
Augustine, Eugene N.
Bachman, Nancy Jane (Seely)
Bailey, Barbara (McConnell)
Barron, Nancy Carol (Slavin)
Bartlett, Bernice A.
Bartosh, Patricia (Bekelja)
Bauder, Joyce S.
Bausch, Cameron F.
Bavera, Barbara H.
Begeal, Ralph S.
Belcher, William W.
Bell, Phyllis Ann (White)
Benedict, Nancy
Benson, Charles A.
Berg, Richard C.
Bittner, Jewel Ann (Griffith)
Blosser, Barbara S.
Boekenkamp, Janet V. (Richards)
Bond, Alice W.
Bonhamer, Leland H.
Booth, Marjorie E. (Winkleblech)
Boyanowski, Ronald
Brandt, Barbara L.
Brewer, Lawrence
Briem, Mariem (Bywater)
Brinser, Eileen N.
Brooks, Bonnie
Brott, James A.
Brown, Patricia Ann (Ritts)
Buel, Betty
Bunch, Helen L. (Kessler)
Burley, Doris Sue
Butler, Harvey M.
Button, Yvonne K.
Caimi, Florentino J.
Carr, Harry L.
Casper, Joan M. (Tressler)
Catalano, Nicholas M.
Charney, Patrick J.
Cianchetti, Janice (Mesler)
Ciccarelli, Mary S.
Cloud, Beverly Jean (Kern)
Cole, Gerald G.
Cook, Gary L.
Corafiore, Angela F. (Sykes)
Courtney, Mary Ann (Smyth)
Crandall, Thomas O.
Crisi, Bernard A.
Cunningham, Beverly J.
Dapp, Linda S.
Davis, Glenn E., Jr.
Davis, William C.
DeAngelis, Carolyn (Dearborn)
Delong, Shirley
DeMars, Sherrill
Derk, Donald P.
DeWitt, Jane E. (Gamble)
Dobbins, Margaret J.
Donohue, Sarah A. (Burke)
Doud, Delbert A.
Dow, John A.
Dunlap, David G.
Duval, Jacqueline D. (Barney)
Easterbrook, Waneta A. (Lingenfelter)
Elliott, Raymond N.
Elspeth, Anne F.
Erickson, Linda Caroline (Priester)
Evans, Harland J.
Evans, Susan H.
Farrell, James A.
Fetchkan, John G.
Ficarro, Charlene (Sherling)
Finnerty, Sandra A. (Poore)
Foster, Arlene Y.

1964 (Cont'd)
Francis, Kathleen Evon (Gearinger)
Frank, Angela R.
Frear, Nancy (Larson)
From, Ann (Megargel)
Fronczkiewicz, John C.
Fuller, Sherrill (DeMoss)
Furman, Bruce G.
Gamble, Edward L.
Gehr, Robert W.
Gonsky, Phyllis R. (Cramer)
Greenough, Kay (Priest)
Griffith, Donald M.
Griffiths, Danna S. (Brown)
Grizzell, June
Gross, Mary Ann (Bovier)
Haberstroh, Alfred
Hamilton, Russell J.
Herbert, Marcia
Hertzel, Laurel L. (Ennis)
Hess, Diane Louise (Ault)
Hettich, Nila M. (Rumsey)
Higgins, Ronald J.
Hill, Ronald L.
Holcombe, Lana M.
Hollen, Yance P.
Hollick, Dawn M.
Hontz, Nina W.
Hotaling, TSgt. Robert L.
Hulser, Bud M.
Hunt, Robert J.
Husted, Diane E. (Greer)
James, Sandra L. (Koeppel)
Jarvis, Ann R. (Capece)
Johnson, Maryann G.
Jones, Barry R.
Jones, Donald L.
Joseph, Mary M. (Eckman)
Judd, Mary P.
Kaiser, Lida B.
Kalivoda, John S.
Kane, Daniel J.
Kasputis, John E.
Kettell, Arline (Welch)
Kiehl, Judy (Zigner)
Kipp, Lena (Wilkinson)
Knepp, Joy E. (Haines)
Kribitsky, Alice Z.
Lacroix, Daris E.
Landis, Nina Elizabeth (Eppley)
LaVancher, C. Frederick
Lent, Dianna Jean (Nurczyk)
Linder, William H., II
Longbothum, Deborah M.
Longbothum, Shirley T.
Lougher, Evan C.
Lucchino, Ronald V.
Lundy, Jean Louise (Beard)
Lynch, Susan W.
Martin, Sylvia June (Krepton)
Maxim, George W.
May, Darryl P.
Mayberry, Rick P.
McIntosh, Nancy
McKee, JoAnn (Burr)
McNaney, Jo Ellen B.
Meikle, Mildred Ellen (Dennis)
Messing, David D.
Messner, DeWitt William
Middleton, Barbara J.
Miller, C. Richard
Miller, Charles R.
Miller, John L.
Miller, Lawrence R.
Montagna, Salvatore C.
Morgan, Barbara (Hudzinski)
Morrison, Joanne H.
Mowers, Linda Jane (Derk)
Mulaski, Richard J.
Murphy, Joyce K.
Myers, Aleda L.
Nelson, Robert F.
Newton, Carolyn S.
Nicodemus, Ronald P.
Noteware, Thomas C.
Novitsky, George
Paris, Connie Jean (Burlingame)
Parmenter, Edward G.
Parsons, Lawrence C.
Peet, Carol A. (Reynolds)
Penno, Helen Althea (Herd)
Pierce, Norman C.
Pirrung, Gerald A.
Polinski, John J.
Potrzebowski, Ambrose C.
Preston, Gordon L.
Pruyne, Bronwyn C. (Kegel)
Putnam, Carolyn Emily (Dickens)
Putnam, Marilyn L. (Doud)
Raker, Jon B.
Randall, Jacqueline M.
Randall, Thomas
Reese, Margaret (Eichenhofer)
Reinard, Carol J.
Rinehimer, Betty B.
Rode, Ruth N.
Roesch, William H.
Rood, Marweda J. (Smith)
Rose, Jeanette B.
Rothstein, Stephen P.
Rupert, Barbara Jean (Gelsinger)
Ryan, Thomas R.
Saginario, Victor R.
Saylor, Peggy L.
Schoonover, B. Allan
Schultz, Joyce A. (Childress)
Scotia, Loretta A. (Pennington)
Scott, Jane A. (Van Noy)
Seeley, Mary Faith (Van Noy)
Seltzer, Herbert E.
Shaffer, Anna G.
Shelley, Larry M.
Shiavo, Richard A., Sr.
Shuffstall, Jane D.
Simpson, Edward M.
Skinner, Wanda K. (Rice)
Slamp, Sara A.
Smith, Herbert M.
Smith, Joyce L. (Bouder)
Smith, Marian
Smith, Martie J.
Smith, Mary J.
Smyth, Mary Catherine (Eaton)
Sneshkoff, Katharina (Milliken)
Snyder, Louise J. (Squires)
Snyder, Winifred (Doan)
Spat, Fred B.
Springman, Barbara E. (Pirie)
Stabley, Wayne L.
Stahler, Anne
Stahler, Brian H.
Starr, Paul M.
Steehler, Anne (Stanler)
Stineman, Joan Christine (Huston)
Stonemetz, Lee E.
Stover, Michael R.
Stowell, Elbertine M. (Cotter)
Strain, Bonnie J. (Olsen)
Swan, Barry L.
Swanson, Maryon P.
Swarner, Judith A.
Tammaro, Maureen A. (Maloney)
Telech, Ann (Cole)
Thatcher, Richard L.
Thomas, Jane K. (Good)
Thompson, Linda
Tiffany, Constance J.
Toothaker, James S.
Torma, Joan E.
Treat, Virginia H.
Trimborn, Helene (Messner)
Ulrich, Kenneth R.
Van Deusen, Johh V.
VanDruff, Dr. Larry W.
Van Noy, Adrianne S.
Waddell, Michael C.
Wagner, Judith G.
Waldron, Martin A.
Walker, C. Thomas
Wallon, Diane G.
Walsh, John J.
Walsh, Kathleen M.
Walters, Linda
Warren, Wayne A.
Weaver, Anne (Schooley)
Weaver, Doris E. (Sherman)
Weaver, Linda W. (MacKay)
Weisbrod, Patricia L. (Schatz)
Welch, Sara Ann
Wendel, Louise B.
Wendel, Louise D. (Innella)
Wenger, Alice F. (Juppenlatz)
West, Maj. Sherman E.
White, Dimitra G.
Whitehead, Carl A.
Whytosek, Leon J.
Wildrick, George W.
Willet, Kenneth H.
Williams, Robert C.
Wilson, Sylvia K. (Lynch)
Wolf, Malinda M.
Wood, Mary G.
Wrisley, Elaine Frances
Zanolini, Alice J. (Krivitsky)
Zimmerman, James

1965
Ackelson, Penelope A. (Davis)
Adrian, Mata Ruth (Curran)
Aldrich, Dewaine H.
Allen, Beverly Marie (Brown)
Alston, Patricia L. (Simkanich)
Badeau, Walter M.
Badin, Edward F.
Bailey, Keith E.
Bair, Mary
Baker, Randon L.
Balach, Raymond M.
Barrett, John
Becker, Howard R.
Benoit, Evelyn F. (Newlands)
Billingham, Lynn B.
Bishop, Karen (Thompson)
Bisland, Mary Ann
Bleiler, Lorraine
Boyce, Glenn E.
Bradley, Marylyse G.
Bravo, Guy L.
Brenchley, Jean E.
Brodak, Nancy
Brott, Ruth Alice (Wright)
Bruce, Gerald G.
Bryant, Carol (Kennedy)
Bryner, Kay Louise (Frantz)
Burfield, Clinton D.
Burgman, Bettina L. (Haskins)
Burrows, Evelyn W.
Butzgy, Charlotte Ann
Carl, Mary K. (Eller)
Carlson, Alice (Tolan)
Carlson, James W.
Cass, Burton A.
Chapman, Ruth H.
Chesney, Paul J.
Chilson, Jean S.
Clark, Thomas L., Jr.
Colegrove, Betty L. (Mason)
Colley, John C.
Compton, Barbara (Howell)
Cook, Carol V.
Cope, Danita S.
Cornett, Patricia J.
Cotter, Ruby E. (Gwinn)
Crawford, James D.
Crawley, John D.
Crounse, Larry H.
Crouthamel, Terry L.
Curran, Margaret A. (Sharkey)
Darby, David J.
Dare, Martha T.
Daru, George M.
Deubler, Harold K.
Devlin, Richard S.
Dolan, Michael A.
Drake, Carole (Belcher)
Drew, Janet C.
Dutchess, Thomas A.
Eberenz, Rosemary J. (Bailey)
Edwards, Willard C.
Egidio, Frank D.
English, Ronald P.
Etter, Linda (Parker)
Evans, John P.
Farr, Patricia A. (Swan)
Feather-Schlegel, Margaret N.
Fisher, Janice M. (Mulder)
Flynn, Hugh
Fouse, Susan W.
Franzen, Norma (Losch)
Fulda, Thomas A., Jr.
Garrison, Diana R.
Gee, Mary B.
George, Jane T.
Gernert, Lee H.

1965 (Cont'd)
Gillespie, Sharon L. (Furman)
Givens, Leonard D.
Griffith, Kenneth C.
Grinnell, Dennis
Gross, John C.
Gross, Shirley C.
Gross, Suzanne (Deamer)
Gulnac, Beatrice F.
Hackbart, Mary H. (Parsons)
Haflett, Curtis L.
Hans, Donna L.
Harbaugh, Linda May (Shriver)
Harcharek, Robert C.
Harper, John W.
Harrington, Helen (Taylor)
Harris, Louis
Harris, Marilyn M.
Hauber, Mahlon E.
Hetherton, Ann
Heyd, David E.
Hill, Rosalee
Hines, Ellen J. (Nagy)
Hoel, Brenda (Roesch)
Horn, Diana Lee (Kratchman)
Houser, Dr. M. Kenneth
Howell, David L.
Hudzinski, Robert G.
Humes, Jane E.
Hunt, Paul D.
Husted, Scott
Hutchings, Harold M.
Hymes, Jane E.
Jacobs, Sharon (Morgan)
Jenkins, Sheila Rae (Wilcox)
Jeutter, Sharon S.
Johnson, Barbara B.
Johnson, Cynthia J.
Johnston, Irma Elizabeth (Barnes)
Johnston, Thomas E.
Jones, Edward H.
Jones, Elizabeth A. (Zebroski)
Jones, Patricia (Burlington)
Keir, Charles B.
Keller, Virginia (Stanton)
Kerr, David S.
Kester, Carol Lorraine (Bohnert)
Ketchum, Linda
Kielceski, Barbara R. (Tarehak)
Kime, Nancy Lee (Wenschhof)
Kimmel, Ed
Kimmel, Edward
King, Horace Brown
Kittle, Margaret P.
Koons, Thomas G.
Kopa, Mary
Koulik, Ursula (Hurley)
Kreidler, Sandra (Schnauffer)
Kriel, Richard P.
Kubasko, Dennis S.
Lane, Virginia Ruth (Brueilly)
Larson, Everett
Lauridson, Elaine M.
Lebo, Nancy C. (Trask)
Lehman, Nancy L.
Leigh, Douglas M.
Lentz, Sylvia A.
Lichtenwalner, Joan
Linn, Janice A. (Foster)
Long, Eric
Long, Linda E.
Mac Pherson, James C.
Madero, Joseph W.
Mahon, Gloria
Maitilasso, Donna B.
Manikowski, Mrs.
Manikowski, Paul J.
Marcharek, Robert C.
Marold, James J.
Marshall, Elizabeth J. (Lisa)
Marshall, Jane E.
Masters, Thelma S.
Mathers, Diane R. (Wulf)
Mayer, Frank B.
McCoy, Virginia A. (Rocheleu)
McKean, Richard G.
Mehl, Nancy Lee (Mann)
Menn, Lorraine M.
Minotti, Susan T.
Miraglia, Charles J.
Monks, Kenneth R.
Moran, Elaine L.
Moran, Ronald
Morgan, James T.
Morgan, Jeanne E. (Lawson)
Morrow, Jane
Mulvey, JoAnne (Hlavaty)
Naumann, Rebecca Ann (Harrison)
Neugebauer, Shirley Ann (Agin)
Neumeyer, Albert J.
Nudd, Donna S.
Ortiz, Victor M.
Osgood, Judith (Smith)
Painton, Truman F.
Palls, Michael
Parise, Martin J.
Parke, Barbara B.
Parks, Linda Lee (Chandler)
Paschall, Sandra Kirk (Bruce)
Paternoster, Charles J.
Peckally, John A.
Peyser, John G.
Phillips, Lynn
Polger, Ruth L.
Porter, Bonnie S.
Powers, Diane Elaine (Forsberg)
Propsner, Edwina G.
Propsner, Gail (Stover)
Quinn, James L.
Rabenstine, Donna Jean (Houser)
Reed, Emily P. (Brookes)
Reese, Verna E. (Griffiths)
Reese, William J.
Rehkop, Carl E.
Richardson, R. A.
Rickert, Elizabeth L.
Robinson, Richard M.
Romanoski, Bernard E.
Ropelewski, Lee J.
Rose, Joan (Weiser)
Ross, Edward R.
Rowe, Shirley M. (McBrayer)
Rumsey, Antoinette R.
Rush, Susan T.
Rushin, Paul J.
Russell, Joseph D.
Sabo, Joseph M.
Salak, Evelyn Ann (Kruliczek)
Sandel, William P.
Satterly, Lamont R.
Savidge, Alice R. (Sprout)
Say, Derwood L.
Schall, Linda Louise (Austin)
Schelhorn, Robert J.
Schmick, Gail (Husted)
Schooley, John H.
Seely, Claude O.
Seibert, Rose R.
Seltzer, Bonnie D.
Serino, Carol A.
Seymour, John P.
Sheldon, Lynn J.
Sherman, Lynn
Short, Connie Elaine (Lovell)
Shriver, Karen M. (Harper)
Shugard, Leslie K. (Peters)
Sicilio, Patrick
Sitlinger, Robert G., Jr.
Smarsh, Ronald V.
Smith, Carol F.
Smith, Naomi J.
Smith, Phyllis B.
Snyder, Judith Ann (Costello)
Spindler, Mary M.
Sprout, Kenneth F.
Stankus, Carolee M. (Thatcher)
Stanton, Larry E.
Stark, Warner F.
Starks, Carolyn Hazel (Swartz)
Strong, Linda K.
Sturm, Joseph T.
Sturm, Terrence M.
Sullivan, Rose
Sullivan, Thomas
Summerson, Keith
Supulski, Ernest L.
Sutton, William G.
Taft, John L.
Talada, Alice R. (Otten)
Taylor, Thomas P.
Terry, Virginia R.
Thetga, Sally Louise (Boyle)
Thomas, Carol L.
Thomas, Rita (Beck)
Thompson, Leona Smedley (Provinski)
Thompson, Mary Jane (Lynch)
Towner, Carole R.
Trautman, Sarah A. (Sell)
Trick, Pauline L. (Kelley)
Turner, Patricia A.
Van Hyning, Celesta L. (Dimitroff)
Van Noy, F. Duane
Vitale, Trudyann E. (Robertson)
Vite, Margaret A. (Mumaw)
Voneida, Julie Ann (Borys)
Wallon, Tom
Walner, Joan L.
Wanck, Nicholas W.
Ward, Sandra
Warner, Margaret G.
Warner, William, Jr.
Watts, Esther L.
Weed, Sharon K. (Jones)
Welch, Betty J. (Malloy)
Wetzel, Roger
Wheeler, Dorothy May (Robertson)
White, William F.
White, William J.
Wilcox, Barbara Jo
Williams, Bertha (Avery)
Williams, Sandra A.
Wismer, Judith
Witmer, Louise B.
Wittaker, Paul A.
Woodard, Darlene Ann (Precit)
Woodin, Dorothy
Wright, Patricia K.
Yale, Fidelia V.
Yates, Robert E.
Zebroski, Charles J.

1966
Ackelson, Naomi (Edsell)
Adams, Joanne
Aderhold, Mary (Houghtaling)
Allen, Cassandra G. (Blow)
Arey, Jeanette L.
Arnett, Betty L.
Aten, Irving C.
Augustine, Raymond E.
Bagley, Sharon L. (Brutzman)
Balmer, Carol J.
Bartol, Charles J.
Bastian, Michael H.
Bates, Jeannette L.
Becker, Susan M.
Behrend, David L., Sr.
Bennighoff, Anne M. (Young)
Birchler, Margaret E. (Rusnak)
Bleiler, Gloria
Bluhu, George P.
Bogaczyk, Martha A. (Bastian)
Bosworth, Jane (Jutzi)
Bourke, Joan Marie (Zelkonitz)
Bourke, Sarah M. (Urmanec)
Boussom, Mary E. (Martorana)
Boyanowski, Beverly
Brace, John M.
Breck, Barbara (Grovanz)
Brisiel, Robert F.
Brooke, Georgia J.
Brown, John M.
Brown, Martha L. (Schrimper)
Brown, Sarah (Everett)
Brown, Thomas H.
Buchko, Linda J. (Helms)
Bugbee, Angela S. (Maitland)
Bullack, Eileen S.
Bunnell, Mary Katherine (Ross)
Burr, William L.
Butchar, Stanley P.
Butcher, Sylvia
Caffo, Benjamin L.
Callahan, James R.
Campbell, Sylvia
Camphire, Gary L.
Canfield, Bruce E.
Carbaugh, Carolyn A.
Carman, Sharon M. (Slingerland)
Chilson, Loyd J.
Clark, Donna K.

1966 (Cont'd)
Clark, Robert D.
Clarke, George F.
Clepper, Kay I.
Corbin, Louise E.
Cowley, Richard, Jr.
Cowley, Richard, Jr.
Cox, Sandra Joyce (Misage)
Cullen, Francis H., Jr.
Culver, Vera Eileen (Allis)
Dandois, Joseph
Dantini, Phillip R.
D'Ardenne, Mary (Wanck)
Deamer, George S.
Dean, Delores (McKinney)
Dembowski, David J.
Dittmar, Donna H.
Eastman, Carl J.
Eaton, Evelyn K. (Butler)
Eddinger, Fred D.
Edsell, Preston E.
Ejchost, Marcia A. (Doring)
Enderle, Thomas F.
Etner, Morrell A., Jr.
Ettinger, Beverly B.
Evans, Carol L. (Kennedy)
Evans, Hayden W.
Felsburg, J. Lee
Ferraro, Ralph A.
Finkbiner, Judith A. (Pentz)
Fitzpatrick, Nancy J.
Fleming, Charles
Frankford, John S.
Fretz, Suzanne R. (McCool)
Furman, Edward J.
Gallup, Esther Hayward (Smalley)
Gamble, Barbara Ann (Shenk)
Gass, Marian B.
Gates, Cheryl L.
Gerrald, Kathryn W.
Gesford, Patricia A. (Lane)
Gillette, Floyd R.
Gorski, Jerome J.
Grant, E. Lynn Joan
Gray, Donna M.
Griffiths, Paul S.
Gulick, Richard J.
Haflett, Mary G.
Hall, Richard J.
Harper, Grace H. (Schaver)
Hart, H. Glenn
Hartle, Joanne
Hartman, Ronald K.
Hassen, Elizabeth E. (Shedden)
Havens, Thomas P.
Hayes, Henry L.
Heiser, Thomas E.
Heitsman, Barbara Anne (Bradt)
Hendrickson, Gene T.
Henninger, Marie M.
Herzog, Donna M. (Snyder)
Hewitt, Eleanor (Juba)
Hewitt, Jean (Juba)
Hlavaty, George E.
Holler, Charles P.
Hoover, Kenneth L.
Horvat, John
Houseknecht, Jo Anne (Burkholder)
Hoysock, Carol A.
Hresko, Joan Marie (Evans)
Huff, Marilyn
Huntley, Lawrence D.
Husted, Lorraine A.
Husted, Thomas A.
Ingalls, Joanne E. (Armstrong)
Inscho, Donald J.
Irvin, Andrea W.
Johnson, Nancy (Hetrick)
Jones, Velma A. (Sherman)
Juba, J. Robert
Judd, Larry W.
Kagel, Emily M.
Kalanick, William
Karabaich, Joseph Craig
Kaspriskie, Joseph P.
Keiper, Gloria (Besuecker)
Keir, Lois E. (Steward)
Keller, Bruce A.
Keller, Leslie F.
Kennedy, Larry P.
Kenny, Janet
Kester, David V.
Kester, Janet
Kinsler, James D.
Kneiss, Ruth A. (Oliver)
Knowlton, Julie Jean (Adair)
Koeppel, Richard
Kolsbun, Karl K.
Konopski, Mary Ruth (Begeal)
Kreisler, Dr. Dale W.
Kritzberger, Naomi E.
Kurzejewski, Eugene F.
Kutz, Thomas M.
Lacock, Linda Carol (Hottenstein)
Learn, Patricia G. (Clapper)
Leavens, Robert J.
Lloyd, Benjamin
Lloyd, Julia B.
Lupine, Susan E.
Lutomski, Patricia (Owens)
Lynch, John H.
Machulsky, John D.
Mahosky, Theresa (Carlson)
Mann, Martha L. (Maruca)
Marinkov, Donna P. (Malone)
Markert, Ronald J.
Masteller, Kenneth S.
Maurer, Janice Ilene
McAulliffee, Harold
McCallie, Kathleen R. (Smith)
McCarty, Kathryn M.
McKinney, Shawn
McManigle, George E.
McNulty, Edwin J.
McVey, Samuel C.
McVicar, George T.
Mellen, Ruth R.
Menschel, Neal J.
Meredith, Edward R.
Metallo, Mary B.
Metarko, Florence T.
Miller, James E., III
Miller, Jeanne Elaine (Moser)
Miller, Nelda R.
Minich, Linda Kathleen (Queipo)
Montagino, Ann D.
Moore, Susan K. (Pagano)
Morgan, Fred E.
Morley, Dr. Raymond E.
Munyan, Jeanne M.
Myers, Matthew G.
Nagy, C. Dennis
Nitsche, Charles G.
Oakley, Betty K.
Palin, Rosmarie
Pansero, Virginia C.
Patt, Ronald
Peck, Eleanor M.
Perry, Irving L.
Phelps, Rodney W.
Phillips, Beverly A.
Powell, William A.
Pregmon, Stephen K.
Rahn, Monika H.
Rauch, Margaret E.
Reeder, Frank E.
Reich, Regina S. (Switzer)
Roberts, Donna M.
Roberts, Lynne R. (Duncan)
Rose, Daile E.
Russell, Margie Irene (Newton)
Sampson, Ronald A.
Sawyer, Laura J.
Sawyer, William C.
Scala, Michael C.
Schickling, Chester J.
Schiel, Thelma M. (Monaghan)
Schlappi, Joan E.
Schlappi, Judith E.
Searle, Allen P.
Sebastianelli, Lynne
Shaw, Robert E.
Sherry, John J.
Shinn, Donald G.
Sieber, Jennie K.
Sieber, J. Kay (Varner)
Sitler, Sandra L. (Reafler)
Slattery, James J.
Smith, Barry Steve
Smith, Dale E.
Smith, J. Harlo
Smith, John H.
Smith, Robert E.
Smulyan, Samuel
Snyder, Larry L.
Solomon, James W.
Spangler, Eleanor J. (Jisa)
Sparber, Shea D. (Williams)
Speice, Donald E.
Stapleton, Lucille K. (Logan)
Stermer, Betty (Mack)
Stewart, Lois
Stewart, Maxine D.
Stickler, Agnes W.
Stickler, Joanne W.
Stormer, Dr. Benjamin P.
Storms, James R.
Stroup, Georgia C. (Connelly)
Stutzman, Lamar L.
Summer, Patricia B.
Summerson, Reva N.
Summerson, Victoria
Synder, Donna H.
Taggart, Margaret A. (Hannan)
Tanner, Jane E. (Cook)
Taylor, Susan V.
Terry, William W.
Thomas, Jane C. (Spitzer)
Thomas, Robert L.
Thompson, Richard H.
Tice, Joyce
Tinner, John J.
Todd, Charles R., III
Treen, Robert H.
Tubbs, William A.
Turouski, Patricia G. (Goss)
VanHouten, Sandra M. (Pautz)
Veihdeffer, Georgene
Vinson, Dennis M.
Wainwright, Patricia
Waligunda, Ellen L.
Walker, Carolyn L.
Waltz, Michele Curran (Bitner)
Watkins, Darwin L.
Watkins, Janice (Reese)
Weber, Daniel G.
Weidman, Suzann L. (Kannapel)
Welfling, Hugh S.
Wentlandt, Anne J. (Cheezum)
Wheatley, Dr. Jack T.
Wheatley, Jerry D.
Wilcox, Laura M. (Terry)
Williams, John C.
Williams, John M.
Winieski, Raymond J.
Wirth, Robert D.
Wise, Audrey A. (Mocarski)
Yadlosky, Richard D.
Yannessa, Francis P.
Yeich, Faye D. (Stark)
Young, Morey S.
Young, Robert J., II
Zeafla, Waneta Jeanne (Crawford)
Zoschg, Joan (Gulick)

1967
Agnew, Eileen Claire (Kunkle)
Albertson, James
Alderfer, C. Larry
Alexander, Rose M.
Allen, Charles
Allen, Clarice B.
Allen, William D.
Alspach, Barbara A. (Baylor)
Angel, Jay S.
Apaliski, George S.
Appel, Mildred Z.
Applegate, Cynthia G.
Bailey, John M.
Baka, Andrew G.
Baker, Paul D., Jr.
Baltruchitis, Edward R.
Barton, William T.
Baylor, Donald L.
Beals, Robert C.
Beard, Lawrence J.
Bendock, Richard J.
Benjamin, Charles E.
Bennett, Frederick L.
Bennighoff, Jane L. (Mudge)
Bianchi, Kenneth D.
Biddle, Karen E.
Biller, Brenda P.
Billingsley, Lois (Christopher)
Binley, Wendell T.
Bird, Paul W.
Black, Christina L. (Keller)
Bliss, Elizabeth D. (Trine)
Bodine, Carol L. (Johnson)
Boltz, Gerald M.

1967 (Cont'd)
Bond, Janice E.
Bontempo, Vic D., Jr.
Boroch, Jacqueline
Brisiel, Judy R.
Brooks, Robert E.
Bross, Carol Ann
Broughton, Gloria
Brown, Linda P.
Brundage, Robert Leigh
Bryant, Marcia Lee (Reynolds)
Bulas, Gary T.
Burdick, Mason J.
Burke, Carl
Burns, Joann V.
Busin, Marlene (De Pretto)
Buxton, James
Bywater, Richard S.
Caciola, Mary
Campbell, Darwin L.
Campbell, George R.
Campbell, Lois A.
Casale, Neil
Casella, Vito
Casterline, William E.
Chamberlain, Barry
Chandler, Ann L. (Chasey)
Clark, Glenda
Colegrove, James
Cooley, Deborah R.
Cooley, Ronald J.
Coombs, Patricia Ann (Holler)
Corey, Desmond L.
Cortezzo, Carl
Cowell, James F.
Craig, Glen A.
Crozier, Sharon D.
Cummings, Gerald T.
Cusick, Diane
Davidson, Sandra J. (Szymanski)
Davis, Barbara G.
Davis, Elizabeth J. (Kunkel)
Davis, Kay E. (Eddinger)
Deleporte, Deanne (Lewis)
Depew, Richard E.
Dieter, Mary (Curtis)
Dietrich, Louise M.
Doering, Jack, Jr.
Dudek, Stanley W.
Duffy, Dean T., Sr.
Eckroat, George R.
Ehmling, LeRoy C.
Ehrenberg, George F.
Eick, Gail A. (Houghtaling)
Eiklor, John F.
Elliott, Jeanne
Elliott, Kensie J. (Wenzel)
Erway, Bonnie G. (Brown)
Esaley, Carol (Steger)
Espenshade, Roberta
Evans, Ralph M.
Fausnaught, Wayne D.
Ferguson, Robert C., Jr.
Fetter, Dawna
Figura, Gertrude (McManama)
Firda, Sharon W.
Fish, Ella C.
Fravel, Kenneth D.
Freeman, Paul D.
Fry, Linda
Futch, Marleen
Garleta, Jean
Garrison, Anne (Calkins)
Geist, Linda Lee (Lieberman)
Getz, Howard M.
Giles, Carter L., Jr.
Gillen, Barbara A.
Gillette, Gordon L.
Glennon, Albert J.
Gobora, Kathy M. (Krushinski)
Goodwin, Robert M.
Grabinski, Janet I.
Grabusky, Joseph
Gray, Russell D.
Gregory, Jerry L.
Griffin, Barbara (Hickey)
Grovanz, Carl J.
Hadden, Donna J. (Lawrence)
Hager, Anita L.
Hager, Larry
Haig, Anahid
Hallberg, Marcelline
Halupka, Elizabeth R. (Peters)
Hancock, Mary L.
Haner, William E.
Harkness, John A.
Harrington, Janis T.
Harris, J. Ellen (Kendrick)
Hartzell, Natalie S.
Hausknecht, DeVere O.
Haverstick, Jean
Hawthorn, Byron S.
Heath, Norma Jeanne (Maryott)
Heath, Steven E.
Henning, Kermit
Henninger, Robert J.
Hess, Larry E.
Hickey, Mary (Reed)
Higgins, Mary Anne (Turner)
Hopkins, Ted M.
Horner, Carol E.
Hotalen, Thomas L.
Hoye, Lois (McConnell)
Hughes, Bruce D.
Hummer, H. Warfield
Hunsinger, Phyllis D.
Huzey, Frederick T.
Jaquish, Michael F.
Jennings, Dorothy K.
Jones, John T.
Justle, Darrel R.
Keller, Mary Lou
Kennedy, Patrick A.
Kettle, Mary N.
Kier, James
Kopfer, Diane C.
Kosty, Joan
Kozemko, Eugene E.
Kuchinski, David
Kuhns, T. Donald
Lahey, Helen K.
Lambert, Augusta (Blanchard)
Lamoreaux, Robert L.
Larson, Candace I. (Watkins)
Latten, Jack C.
Lee, Marilyn
Lehman, Stanley J.
Lenz, Frederick C., Jr.
Levanowitz, Linda B.
Logan, James E.
Longbothum, Richard
Lovell, Shirley C. (Beck)
Lucchino, Bonita
Mackiewicz, Raymond
Malinchock, Peter
Manbeck, Barbara A.
Marranca, Anthony
Martini, Thomas L.
Mausteller, Connie W.
McCarty, Daniel K.
McCawley, Joyce S.
McClure, Donald
McDougal, Elizabeth S.
McGraw, Robert P.
McNamara, Michael J.
Meadows, James
Melhuish, Charles D.
Menschel, Terri M.
Merkel, Patricia J.
Metee, Cheryl K.
Mihaly, Michael A.
Miller, Janice R.
Miller, John K.
Miller, Judy H.
Miller, Lana M.
Milweski, Gregory M.
Miner, Joan H.
Mizdol, Patricia (Givens)
Moore, Linda M.
Morgan, Donna Carol (Packard)
Mott, B. Jane (Kulp)
Mudge, James E.
Munger, Cheryl (Kulesza)
Neal, H. Marie (King)
Nelson, Edna
Nemkovich, Florence
Nerozzi, Leo
Nestarick, Carol B.
Nichols, Frederick R.
Noble, Kay Marie (Stanton)
Nordstrom, Gary L.
Northrup, Mary J. (Kittle)
Ogeen, Gail (Foxall)
O'Keefe, Daniel J.
O'Mara, Maureen M.
Orr, Donna W.
Page, Bonita G.
Pakozdi, Jack
Palmer, Clifford G.
Payne, Elinor Jeanne (Kantz)
Pazahonick, Mary Y.
Pepper, Mary
Pequignot, Keith E.
Pierce, Margaret M.
Planitzer, Erica L.
Plumley, Linda Y.
Pokege, Susan S.
Pontin, John F.
Poplawski, Richard J.
Porter, Richard E.
Poutz, Sandra V.
Pyle, Charlotte T.
Pyle, Tanya (Hotalen)
Querry, Virginia Ann (Fennel)
Randolph, Susan (Price)
Rexford, Eloise K.
Rhodes, Linda (Brace)
Richards, Bonnie D.
Robbins, Peter
Roberts, Ronald R.
Roblyer, Inez H. (Covell)
Rome, Richard S.
Roof, Regina S.
Rouse, William
Rubin, Leslie M.
Rudiak, Michele A.
Russell, William J.
Santon, Marylou (Nichols)
Schartle, Mary N.
Schauer, Donald
Scheingold, Aida
Scheyey, Myron
Schoonover, Janice A. (Kyttle)
Schramling, Diana M.
Schroeder, Jayne E.
Schroyer, David
Schroyer, Mary W.
Schultz, James
Schultz, Kay R.
Schwartz, Thomas W.
Sensinger, Dawne B. (Ladeas)
Shartle, Ernest J.
Shaylor, Mark O.
Sheldon, David W.
Sherk, Marc V.
Sherry, Ann
Shook, Neil D.
Shuey, Darlene M.
Silkman, Betty (Raykovitz)
Sink, Elgin E.
Sisle, Norman L.
Slotter, Willis C.
Smaltz, Walter W.
Smeck, Dorothy E.
Smith, David L.
Smith, Lillian W.
Smith, Sandra L. (Whitney)
Solveson, John E.
Spiher, Andrew R.
Sprenkle, Mary
Stadelmaier, Ronald E.
Stehman, Christina
Stever, Jan V.
Stone, Joseph L., Jr.
Stone, Joseph L.
Susa, Kathleen S.
Sutton, Delphine M.
Swanola, Marie
Swinsick, Matthew W.
Teats, Sarah E.
Tebbs, Susan A.
Temple, Carol S.
Thrasher, Alan R.
Tira, Beverly S.
Tobey, John M.
Tomeo, Joseph
Totzke, Kathryn Lee (Johnston)
Townley, Thalia B.
Towsey, Linda V.
Tubick, Clyde P.
Valentine, Jo Ann
Van Alstine, Jean K.
Vasil, Joseph R.
Vaughan, Barbara M.
Vaughan, Joseph C.
Vaughn, Charlotte W.
Vosheski, Richard
Warren, Donald E.
Wasko, Michael G.
Wasley, John K.
Watson, Catherine R.
Webster, Larry
Wedseter, Carol (Watkins)
Weisbrod, Carol (Scopimich)
Wenzel, Gary C.
Wertz, Donald W.
Westlake, Diane
Wheeler, Cheryl A.
Wheeler, Thomas
Wheeler, Virginia
Whitaker, Donald, Jr.
Whitehill, Barbara M.
Wiest, Elaine L.
Willet, Robert
Williams, Bonita J. (Bonnie)

1967 (Cont'd)
Williams, William
Wilson, Judith M.
Wilson, Patricia Lee (Booth)
Winston, Diane S. (Haughwout)
Wipfler, William
Witmer, John
Wolfe, Carolyn Y.
Wolfe, Robert J.
Wolfe, Sharon L.
Wood, Marion R.
Woolsey, Karen L.
Wright, Phyllis M.
Young, Nancy F.
Zick, Evelyn J. (Conover)
Zimmerman, Bonnie F.
Zuby, Ronald

1968
Adams, Joyce
Adolph, Patricia
Alampi, Daniel P.
Allison, Carla S. (Fishel)
Andersen, Elsie R.
Anderson, John
Anderson, William M.
Andrews, Douglas
Answini, Phillip
Arculin, Richard C.
Arey, Patricia A. (Stadelmaier)
Argonish, John M.
Ashcraft, Paulette M. (Conrad)
Austin, Eunice
Babb, Robert C.
Babcock, Herbert
Backman, Mary Jane (Allen)
Bair, Linda J. (Garrett)
Ballak, John J
Ballard, Sharon L. (Cornish)
Barbour, Margaret K. (Waibel)
Barden, John M.
Barker, Patricia J. (Thayer)
Bartkowski, Walt A., Jr.
Batterson, William L.
Bechtold, Ruth E. (Dutcher)
Beitel, Ruth E. (Brown)
Bellamy, Sandra K. (Roberts)
Berguson, Paul
Betz, Carol Ann
Bibza, Alice
Bielski, Patricia
Bitters, Wallace D., II
Bixby, James D.
Black, Nancy A.
Bluhm, Jean C.
Bollinger, Richard O.
Borst, Ronald V.
Bowe, John R.
Bowen, Richard E.
Bower, Gloria (White)
Bower, Steven A.
Boyer, Carol D. (Doebler)
Boyer, Daniel
Boyer, Robert
Brace, Jean A. (Smyth)
Bracken, Bruce S.
Bradley, John T.
Bramble, E. Virginia (Vincenti)
Brant, James R.
Brennan, Dolores (Silfies)
Brensinger, Diane (Schilling)
Bricker, Mark A.
Brinkley, Janice E. (Caruso)
Brown, Gary
Brunswick, James
Bryant, Dennis G.
Buck, Lenora B.
Buckno, Terrence R.
Bump, Diana
Burba, Alexander
Burchill, Katherine (Potter)
Burfield, Linda B.
Burfield, Richard W.
Burke, James G.
Burman, Janice E. (Melhuish)
Burnett, Robert A.
Buzako, Joseph J., Jr.
Bzura, Anastasia (Girard)
Calkins, Susan A.
Callis, Constance (Martin)
Cancellari, Michael
Candee, Cheryl A. (Morrissey)
Caputo, Anthony J.
Carlsen, Ingrid H. (Lunde)
Casterline, Mary O.
Celhuish, Janice B.
Chalmers, Brenda
Chapman, Lynn Barbara (Davidson)
Charles, Joella C. (Demidont)
Cheresnowsky, Michael J.
Chilson, Dora Elizabeth (Tice)
Ciampi, Joseph R., Jr.
Cidcco, Joanne
Clark, Nancy L. (Zoschg)
Cleveland, Joseph J.
Clifton, Linda S. (Dowd)
Cobb, Mary G. (Conley)
Colegrove, Carol J.
Colley, Carl
Colley, Marilyn R.
Colley, Terry
Collier, Martin E.
Collins, Elizabeth (Bonnie)
Conning, Michael F.
Corcoran, Alberta A.
Craig, Tony
Crawford, Judy (McCarty)
Cross, Beverly (Sokira)
Crum, Agnes E.
Crum, Gerald
Csatlos, Phyllis E. (Gribbin)
Cunningham, Marie Elizabeth (Blanchard)
Daniels, Sarah A.
Dard, Bruce A.
Daugherty, Mary R.
Davis, Beverly J. (Hendrickson)
Deal, Ronald A.
DeFrain, Ruth A. (Little)
DeGroft, Deanna L. (Mikesell)
Delgalvin, Sarmite
DeMaio, Catharine L. (Smith)
Depew, Judith E. (Evans)
Depew, Marian R. (Small)
Derhammer, Robyn (Lynch)
De Simone, Sara L. (Rottman)
Deutsch, Joseph
DeWitt, Mary C. (Straub)
Dietrick, Jane H.
DiFilippantonia, Lou
Dodge, Kurt
Doebler, Leslie R.
Doepke, Stanley L., Jr.
Doepker, Diane Sue (Holihan)
Doody, James, Jr.
Dougherty, Mary R. (Eddy)
Dow, Donald R.
Downey, James
Dreibelbis, Willard D.
Dry, Kay Irene (Schwab)
Dunkelberger, Lynne C. (Levy)
Durrwachter, Melvin C.
Eckman, Jean Ann (Burfield)
Edsall, Peggy (Perry)
Edsell, Gary E.
Ehrhart, Victoria M. (Inscho)
Emerson, Amy Jo
Engle, Bonita M. (Donahue)
English, Jan H. (Barker)
Eppley, Kathy
Evans, Donald J.
Fabian, Raymond L.
Farrer, Mary Lou (Townsend)
Fenstermacher, Patricia E. (Calkins)
Ference, Kathleen (Kovalcik)
Ferguson, Robert W.
Ferrell, Lucille Ann (Buck)
Fetterman, Lamar
Feyrer, Michael P.
Field, Doris S. (Frederick)
Filemyr, Carol A. (Foster)
Fisher, 1Lt., USA (Ret.) Charles J.
Fluegel, Mary D. (Tamblyn)
Fogarty, Michael F.
Folk, Linda J. (Casper)
Fontanella, Lael C. (Eggler)
Ford, Daniel W.
Ford, Janet C. (Lambert)
Forlenza, Vito A.
Forrest, Donna L. (Kohut)
Francis, Stephen
Franklin, Barbara Lea Black (Cunningham)
Frigillana, Barbara
Frontino, Muriel A.
Gardner, Emma J. (Stocum)
Gasper, William
Geisinger, Linda B. (Zalanowski)
Gelnett, Gail (Baker)
Genova, Angela M.
George, Ronald G.
Georgetti, Tito A.
Gergely, Stephen E.
German, Joan (Vannatta)
Gesey, Judith Ann (Guild)
Giangiulio, Luisiana (Samworth)
Giddings, Thomas M.
Gingrich, Francis, Jr.
Girton, Susan
Glassmoyer, Karen
Gosciminski, Conrad S.
Grant, Alan M.
Green, Darrell L.
Griffin, Michael
Grimm, David F.
Grinnell, Mary E. (Stormer)
Guthrie, Russell
Hadley, Sandra L. (Worthington)
Hall, Raymond
Halling, James K.
Haloskie, Julie A.
Halsey, Sandra L.
Hammond, Dennis E.
Harkness, Marilyn Lucille (Wheeler)
Harris, Sylvia J. (Murphy)
Hartland, Thomas
Hartman, Philip
Harvey, Donald A.
Harvey, Kathleen M. (Schultz)
Hayden, Roger C.
Hayes, Kathleen E.
Head, Susan
Healy, Kevin D.
Heckert, Beverly A. (Rodney)
Heffentreyer, Margaret (Kleisath)
Heisey, Frances M. (Dengler)
Heisler, Joseph B.
Hemming, Linda E. (Brant)
Henry, Sandra Lee (Stecker)
Hensel, Linda Lee (Austin)
Herrington, James E.
Hess, George J.
Heysham, Diane
Hickok, Donna
Hilfiger, Joyce Myra (Garrison)
Hoch, Suzanne M.
Hochstetler, Jean Ann (Shields)
Hodgkins, Sharon (Fizz)
Hoffman, Drusilla A. (Mallison)
Holihan, Richard C.
Hollenbach, Beverly G. (Miller)
Hoover, Connie Lou (Gillette)
Horen, Ian R.
Horton, Donna
Horton, Richard G.
Horton, Terry E.
Hoss, Paul
Houck, Janet
Howard, Richard H.
Howe, Toletha
Hrobuchak, Delores
Hughes, Sylvia Reynolds (Tomlinson)
Humphrey, Marcia R. (Hajjar)
Hutchings, Virginia (Okrasinski)
Huth, Randall F.
Hyde, J. Russell
Iandimarino, Antonia L. (DeLuca)
Irons, Gilbert W., Jr.
Jacobson, Charles F., Jr.
Jasionis, Linda M. (Sidiropoulos)
Jeffrey, Jobyna J. (Babb)
Jennings, Cecily J. (Roe)
Johnson, Kay (Ferguson)

1968 (Cont'd)
Jones, Mary E. (Bontempo)
Jones, Ronald
Kaley, Sandra C. (Anstadt)
Kaminski, Christine (Smith)
Karabaich, Andrea
Karhnak, Cyril
Karns, Susan Elizabeth (Wood)
Keating, Harold F.
Keck, Norman F.
Keck, Susan L.
Keeney, Elizabeth S.
Keffer, Judith Diane (Smith)
Keller, Allen P.
Kelley, Sara J. (Gove)
Kennedy, Lorene E. (Beals)
King, Karen
Klein, Karen (Bowersox)
Kline, Lorraine Marie
Klitgord, Susan L. (Scott)
Knaus, Donald
Kneiss, Peter J.
Knoll, Ted M.
Kocher, Juliet (Kabay)
Kohut, David
Kollar, Matthew J.
Koons, Candice K. (Fager)
Kopitsky, Joseph E.
Kowacz, Lynn Marie (Skilton)
Koza, Richard J.
Kramm, Barbara J. (Steingraber)
Kreger, Faye
Krisa, John
Krisa, Mary Ann
Kruger, Lois J. (Walters)
Kuchinski, Carol K.
Kush, Madelyn W.
Lane, James R.
Lanzel, Harris J.
Laudenslager, Darlene (Fahnestock)
Lawrence, Elizabeth Margaret (Rapp)
Leffler, Mary F.
Lessun, Marsha
Lisowski, Susan M. (Unangst)
Loecher, Elizabeth S.
Long, Jessie Clare (Duffy)
Long, Raymond E.
Loomis, Ginger
Lorigan, John J.
Lutz, Kathleen M. (Edwards)
Lyba, Edward S.
Lyon, Cornelius F., Jr.
Lyons, Stephen E.
Lytz, Kathleen
Maciel, Michael W.
Maglione, Ciro
Maka, Flicka
Manchester, Marie A.
Manikowski, Barbara
Mann, Thomas P.
Markham, Garland E.
Marko, Carol
Marrissey, Cheryl C.
Marsteller, Bonita R. (Markle)
Maruca, Theodore B.
Mason, Bettie
Mawhir, William F.
McAndrew, John M.
McCalips, Merle L., Jr.
McCarthy, Kenneth L.
Mesaros, John
Metarko, Peter
Metherell, Genevieve (Beechey)
Millar, Janet L.
Miller, Jeffrey D.
Miller, Susan
Miller, William H.
Mills, Melody A.
Mingos, Joseph E.
Miraglia, Louis A.
Mitchell, Karen (Macus)
Mitchell, Kathleen A.
Mitspifer, Faye M. (Kreger)
Moore, William J.
Morgan, John P.
Morris, Rand T.
Morse, Robert L.
Mosher, Basil
Moss, Judy L. (Stevenson)
Murphy, James S.
Murray, Larry C.
Newman, Daniel G.
Newman, Danile
Newman, Deanna R.
Nimtz, Sharon A. (Hill)
Nordstrom, Susan Kay (Benjamin)
Norton, Rebecca June (Ryan)
Noss, Paul M.
Noye, Fred C.
Nyman, David R.
O'Connor, Donald F.
O'Connor, Robert L.
O'Donnell, John E. (Jack)
Okrasinski, Francis R.
Olenick, Ruth
Ori, Sharon
Ott, Keith E.
Owens, Thomas S.
Palmer, Richard J.
Parks, Laveta R. (Jennings)
Patterson, Joan E.
Patti, Salvatore J.
Pearson, Herbert
Pease, William
Petroff, Joseph C.
Phibbs, Howard T.
Piasecki, Lynne S.
Pierson, Judith Anne (Rowe)
Polasko, Carole
Policella, Ruth A. (Nehs)
Powell, Sandra K. Dunning (Creighton)
Priest, Helena
Prugh, Frank C., III
Ransavage, Paul
Raysor, Darrell O.
Ream, Denise H. (Doepke)
Reed, Rolf S.
Reed, Rols S.
Reichart, Murial (Srontino)
Reiniger, Lee R.
Renninger, Janice
Rettger, Capt. Bernadine R.
Reynolds, David L.
Riehl, Zack C.
Ritchez, Kathleen
Roberts, Charlotte Ann (Puff)
Robinson, Clifford F.
Rodney, Douglas F.
Roggenbaum, Paul
Roland, David W.
Rolls, Richard L.
Ross, Thomas
Roupp, Glenna Jean (Powell)
Rowe, John
Rowe, Lawrence A.
Rowe, Margaret A.
Ruckel, Barry I.
Rulander, Karen Lee (Kelly)
Russavage, Arthur J.
Russell, Anna B. (Leonard)
Ruth, Gregory
Salony, Timothy
Sandeen, Janet (Zahm)
Sauchuk, Michael F.
Sayers, Ronald
Sayers, Sharon T.
Schaeffer, Wanda L. (Zellers)
Schlieder, Susan Eileen (Fetterman)
Schwalm, Michael
Schwarzbauer, Dieter W.
Searfoss, Robert C.
Sebring, James C.
Seeber, Suzanne
Shady, Jared
Shafer, Christina
Sheer, Rodney N.
Sherman, William J.
Shields, James E.
Shue, George B.
Shull, Jayne E.
Shultz, David W.
Shultz, Joseph J., Jr.
Shultz, Kathleen
Sieg, Barbara J. (Meyer)
Silfies, Bruce
Simar, Robert C. (Pete)
Sirotkin, Stanley A.
Sitler, Shelbert Carl
Slattery, John
Slavin, Robert J.
Slocum, Sandra L.
Smith, C. Linda
Smith, Donald P.
Smith, Elizabeth R.
Smith, Linda
Smith, Lynne A.
Smithson, June K.
Smyth, John O'Dea
Smythe, John O.
Snitzer, Andrew M.
Snyder, Stephen J.
Soltis, Jean (Kneiss)
Somogy, Ronald
Soprano, John M.
Sosnoskie, Charles L.
Spencer, Harold
Spencer, Janet Diane (Warren)
Spory, Laura L.
Stambaugh, Elizabeth (Loercher)
Starner, Ronald D.
Stettler, William R.
Stevens, Tarry L.
Stilson, Gladys V. (Powell)
Stockdill, James A. R.
Straub, Dave P.
Straw, Deah
Strazdus, Linda M. (Herbert)
Stuart, Sharon E. (Storms)
Sudol, Thomas J.
Sutherland, Robert
Swartz, Norman J.
Sweeney, Mary B. (Godwin)
Tagliaterra, Paul A.
Taylor, Beverly (Place)
Taylor, Dena L. (Evans)
Teats, Peggy
Terry, Jonathan
Tezyk, Stanley F.
Thomas, Alberta (Monks)
Thomas, Glenn R.
Thurner, Arthur C.
Tira, Richard
Tokarz, Bette
Touschner, Kathleen R. (Christini)
Triano, Joseph A.
Trudnak, Richard J.
Trutt, Judy Ann (Lebda)
Turner, Susan
Ubaldini, Donald E.
Unger, Mark E.
Uram, Jerome F.
Verbena, Albert
Vite, Phyllis H. (Walsh)
Vlasits, Guy
Volpe, Judith A.
Volpe, Vincent J.
Vroman, William L.
Wadas, Frank E.
Wagoner, Elizabeth
Walker, Rita W. (Frederick)
Wallace, Linda
Wallace, Susan
Wallin, Bruce
Walsh, Kevin P.
Waltman, Lucille M. (Morgenstern)
Wands, Linda
Ward, Marcia (Sherman)
Watkins, Lynne W. (Coolidge)
Watkins, Sandra
Weaver, Susan Marie (Koch)
Weilage, Margaret (Baggetta)
Weinel, Thomas J.
Werner, Nancy W.
West, James
West, Susan (DeSanto)
Wierbowski, Thomas J.
Wilke, Kathleen J. (Setzer)
Wilkes, Joseph J.
Williams, Ben R., III
Williams, M. Elizabeth
Wilson, Charlotte
Wilson, John
Wilson, Lynda Gail (McCracken)
Wiser, Kenneth A.
Witucki, Katherine (Mitchell)
Wojcik, Constance Ann (Hodder)
Wolf, Barbara S. (Kern)
Wolfanger, James O.
Wood, Nancy J. (Cummings)
Woodk, Nancy
Wykoff, Susan
Yochum, Diane (Williams)
Zalanowski, Paul J.
Zeafla, Shirley M. (Heba)
Zehner, John A.
Zielinski, Jean A. (Carideo
Zoschg, Matthew A., Jr.
Zvarich, Susan E. (Keller)

1969
Acresti, Michael J.
Adonizio, Robert J.

1969 (Cont'd)
Anderson, Lana Kay
Anewalt, Eileen E.
Anstadt, Kenneth L.
Anstrom, Marcia E. (Hanes)
Antonucci, Robert E.
Ard, Sandra Lee (Weyman)
Argenio, Joseph R.
Argy, Janet (Mourning)
Arsenic, George
Baker, Judith Ann (Shellenberger)
Ballard, Linda A. (Hulslander)
Bamberger, Kathryn K.
Barkley, Joanne
Barry, Sherri S.
Barton, Sandra
Beatty, Donald E.
Beckwith, Elizabeth (McKamey)
Behlke, Donald T.
Behrman, Jacqueline
Beil, Dr. Richard E.
Bender, John E.
Benner, Linda L. (Rickert)
Bennett, Barbara
Bennett, Rhona
Berresford, William J.
Berry, Robert G.
Berryman, Linda
Biddle, Diane
Bielski, Joseph
Bittenbender, Joyce Elaine
Bixler, Susan E. (Cowley)
Black, Paula J. (Holcombe)
Bleiler, Mae D.
Boden, Gail E.
Bohrman, Jacqueline
Bolton, Robert
Bookholt, John H.
Bottinger, Gary
Bourke, Daniel E.
Bower, John E.
Bowman, Linda (Adams)
Boyer, Connie
Boyle, Lauretta (Gaylord)
Brace, Elizabeth Lea (Kuhl)
Brace, Thomas H.
Brass, Richard N.
Bray, Linda (Merwearth)
Breisel, Dave
Breisel, Sue
Brendlinger, Barbara (Beisel)
Bridges, Ardith K. (Griffing)
Brisiel, David
Brister, Cheryl A. (Mead)
Brock, Linda
Brodrick, Kathryn
Brong, Susan E. (Herfurth)
Brooks, Karen
Brown, Cheryll (Renshaw)
Brown, Nan L. (Heisler)
Bruno, Geraldine M. (Slavin)
Brutzman, Michael N.
Buch, Elaine M.
Buckwalter, Connie B.
Buecker, Linda (Keener)
Bugaj, Stephen J.
Burgess, Kay (Wilcox)
Burke, Dawn J. (Rosato)
Burkhardt, Pauline (Donovan)
Burman, Joyce Arlene (Kocak)
Burns, Mary E. (Flaherty)
Burr, Robert A.
Buskirk, James
Butcher, Bonnie Louise (Pierce)
Cain, John
Caldwell, Susan B. (Bogden)
Campbell, Calvin C.
Campbell, Marguerite M. (Muller)
Campbell, Vonne V.
Carlineo, John M.
Carson, Linda
Carter, Denise
Chase, Michael A.
Clark, Hilton L., Jr.
Clark, James A.
Clark, John F.
Clark, Mary Ann
Clark, Patricia R.
Cleveland, Michael E.
Coldren, John P.
Collier, Ronald L.
Colwell, Clyde
Condon, Elizabeth Ann (Glembocki)
Congdon, Gary
Connaghan, James
Connors, Patricia
Cook, Michelle (Loesel)
Cover, John L.
Cowles, Claudia B. (Tammaro)
Cowley, John F.
Crippen, Alan R.
Crowl, Ellen D. (Erdman)
Curtis, Donald W.
Curyk, James M.
Dailey, Susan
Dale, James A.
Damerst, Jeffrey W.
Dantini, Julie Ann
Daugherty, Gene R.
Daugherty, Linda C.
Davies, Ruth A.
Davy, Gary
Davy, James Thomas
Dawson, Susan D. (Stettler)
Deardoff, Beth
DeMonstoy, Joyce Ann (Tubbs)
Denson, Marilyn J.
Derr, Michael
Dienendorf, Michael A.
Dietrich, Harry E.
Diraddo, David
Ditchkus, Joan M. (Evans)
Diveris, Michael L.
Doan, Ronald O.
Doll, Kathleen Cynthia (Collier)
Donaghue, Thomas F.
Donley, Michaelann (Dievendorf)
Dostich, James M.
Dougherty, C. Clark
Dougherty, Linda C.
Dreibelbis, Stephen D.
Driscoll, Karen
Dugan, James M.
Duncan, Jean E. (Rolls)
Duncheskie, Francis R.
Dunham, Gregory G.
Dunklee, Kay R. (Anderson)
Eagleson, Karen K. (Horen)
Ebner, Barbara J.
Eck, Patricia F. Eck
Edgreen, Gary E.
Eliseu, Richard
Emmett, John P.
English, Susan M. (Giles)
Erdos, Sharon D.
Evanitsky, Alex, Jr.
Farner, Thomas P.
Farner, Mrs. Thomas P.
Farnsler, Jennie E. (Schuler)
Farr, Thomas A.
Farringer, Charles
Fedor, Vincent R.
Ferris, Judith Ann (Jaworski)
Fetter, Janet M. (Berlin)
Fetter, Judith D. (Gallup)
Figart, Linda
Fish, Ronald R.
Fisher, Patricia M.
Fix, Kathy Lynn (Mashione)
Fleming, Sharyn J. (Skinner)
Ford, Pamela S. (Judd)
Foss, Nancie J. (Carmody)
Foust, Ronald
Fowler, Joel
Franer, Thomas
Frederick, Dorothy Ann (Yeagley)
Fry, Susan Jean
Fuller, Bette
Fuller, Ralph
Fullwood, Joseph M.
Gallup, Thomas A.
Garik, Arthur
Garloff, Samuel
Garvin, Carol M. (Rhodes)
Gates, Michael
Gearhart, Donna
Gerardi, Josephine A.
Gerber, Sandra L. (Drayer)
Geritz, Elizabeth
Gessner, Patricia (Hughes)
Getty, Mary Jo
Gilpin, Elizabeth (Wood)
Gleinn, David J.
Gooch, Kristine (Smoker)
Good, Vance A.
Goro, Linda
Grames, Karen Lynn (Carlson)
Gransgruber, Joan (Janicelli)
Green, Thomas R.
Gregg, Richard
Grieco, Brien P.
Griffing, Joel
Grubb, Sharon (Anderson)
Gruber, Judith A. (Peterson)
Gudz, Patricia
Guinther, Gary L.
Guzzi, Michael
Hagenbuch, Lee A.
Hallas, Nancy L. (Morgan)
Halpin, Phyllis S.
Hanko, Joseph R., II
Hanrahan, Judy A. (Van Nordstrand)
Harding, Alice J. (Nichols)
Harding, Donna G.
Harlan, John N.
Harris, Dianne K.
Harrison, Janet H.
Hartman, Janice K.
Harvey, Margaret
Havice, Elaine M.
Hayes, Mary Helen
Head, Clarence R.
Heffentreyer, Charles J.
Heffner, John E.
Hehle, Margaret
Hemman, Robert J. E., II
Henning, Susan J. (Owens)
Hensel, Douglas
Herbst, Doris
Hill, Barbara J.
Himes, Janell Eileen (Belica)
Himes, John L.
Hoffman, Frank
Hoffmann, Frank H., Jr.
Holbert, Sharon (Rosenkrans)
Holmes, George M., Jr.
Hoose, James M.
Hoover, Kathryn L.
Hoover, Russell J.
Hopf, Marlene (Bixby)
Hopkins, Patricia (Williams)
Horrocks, Elaine Claire (Krakowski)
Housley, Howard H.
Hubba, Thomas J.
Hughes, Raymond L.
Hulslander, Allen F.
Hunt, Holbrook P.
Husted, Judy
Irons, Ruth Anne (Evans)
Ishler, Nanene (Cowan)
James, Cheryl Ann (Drew)
Jenkins, Lana R. (Moody)
Johnston, Jane E.
Johnston, Sandra H. (Wolfe)
Jones, Margaret A. (McDonnell)
Judge, Raymond V.
Kacmar, Madelyn Louise (Cindric)
Kalineski, Walter R.
Kapral, Karen E. (Cullen)
Kasparek, Wanda M. (Hansen)
Kell, Joan S. (Berresford)
Kemmerer, Dennis W.
Kench, T. Wesley
Kennedy, James
Kepple, Barbara E. (Barnett)
Kerr, Kathleen
Kerstetter, Dianne B.
Keschl, Dennis
Kessler, Joseph C.
Kifer, Bonnie
Killino, Thomas
Kirsch, Christine A. (Mohney)
Kissinger, Sandra (Wesner)
Klapatch, Audrey (Kuchak)
Kleppinger, Linda
Knepp, Judy
Koch, Norman L.
Kocher, Carol A. (Mullany)
Kokindak, Sandra R.
Kolb, John
Kolb, Lorraine
Konkle, Susan (Maeulen)
Koob, Linda A. (Stover)
Kooker, Jane Louise (Ottaviani)
Kopcinski, Jeanette

1969 (Cont'd)
Kostenbader, Bonnie (Hall)
Kovalchik, Joan M.
Kraft, Robert A.
Krause, William E.
Kressley, Kermit C.
Kring, Kay Marlene (Rhinehart)
Krouse, Susan Dianne (Gage)
Kubasko, Kenneth
Kulikosky, Kathryn E. (Bomberger)
Kutta, Christine (Dugan)
Laktasic, Stanley G.
Lalley, Christine (Scott)
LaRose, Lynnette Mae (Wilk)
Laskowski, John A.
Learn, Uleta E.
Lech, Eileen J. (Stride)
Lee, Dr. Scott C.
Leister, Shirley S.
Lemak, Janeen B.
Lent, Jean M. (Foutz)
Lewis, Dora
Liguori, Mary F. (Heimel)
Linder, Larry C.
Lindquist, Sally Jean (Grega)
Lintner, Linda M.
Lintner, Richard
Linton, Barbara A. (Kocher)
Lobus, Robert J.
Long, Kent W.
Lopes, Louise (Rempp)
Louden, Marion
Loushay, Nancy E. (Helgeson)
Love, Leon
Lucchesi, Dorothy (Thorpe)
Lugg, Robert A.
Lutsky, Joseph R.
Lynn, Susan Jane (Hoffmann)
Lyter, Sally Ann (Losch)
MacDonald, Anne C. (Tsark)
MacGregor, Vaughn
Machell, Alberta
Macus, John A.
Magee, Linda
Maiolo, Jerald
Major, Susan (Wortmann)
Manfredi, Livia (Trexler)
Mann, Leslie J.
Manning, Suzanne A.
Marcincavage, Gerald C.
Margraff, Mary L.
Marino, Michael
Martini, Robert T., Jr.
Marvin, Charles E.
Massey, Judith F.
Matichak, John
Matson, Judy (Knepley)
Matthews, Joy Beverly (McGowan)
Matthews, Sandra L. (Rusin)
Mayer, Joanne S.
Mayo, Paul S.
McDonough, Rosemary (Brodack)
McEwan, Bette J.
McEwen, Ardeth K. (Walker)
McGarvey, William
McKay, William B.
Mc Millen, J. Paul
McNamara, Mary K.
McNett, Eloise
Meabon, Betsy
Meals, Robert
Mellinger, Judith Ilene (Stettler)
Mentzer, Mary
Merrill, Robert S.
Mertis, Virginia R. (Callaghan)
Metzler, Mary Ann (Snyder)
Miamidian, Raymond
Mikisits, Suzanna (Sperrier)
Miller, George W.
Miller, Naomi Y.
Miller, Paula A. Miller
Miller, Stephanie Lou (Mumma)
Mills, Lindsay R.
Minjkives, Charlotte
Minnich, Sally G. (McKay)
Moger, Margaret Jane (Baker)
Montgomery, Robert
Morgan, Robert E.
Motaka, Frank L.
Moyer, Gail (Devers)
Nastase, Anthony O.
Neale, Virginia L.
Neilson, William J.
Neufer, Terry
Newman, Anne G.
Nichols, Phillip A.
Noldy, Beverly (God)
Oakes, Vivian Diane (Palmer)
O'Brien, William G.
O'Hara, Jon Michael
Oldroyd, Albert L.
Oles, Elinor I.
Olmstead, Kathleen
Olmstead, Robert
Orkins, Mathew
Orr, Susan Jay (Adams)
Ottinger, Linda (Trexler)
Owens, John R.
Owens, Judith A. (Diraddo)
Packard, Judith D. (Hulslander)
Palmer, Patricia (Devlin)
Palmer, Stephen R.
Palumbo, Mrs. Virgil
Paproky, Donna (Morse)
Paris, Thana Marie (Lawton)
Parks, Florence M.
Patanzo, Peter A.
Patterson, Donald
Paul, Linda (Barthowski)
Pawling, Joyce
Pellicciotti, Diane M. (Daniels)
Perley, Jacqueline E.
Perry, Lynton
Petarchek, Pat (Russo)
Phillips, Cheryl
Phillips, Jon L.
Pike, Bonnie G. (Lokken)
Plieskatt, Arthur
Plut, Suzanne M. (Knerr)
Portanova, Lorraine
Potter, Virginia S.
Potter, William H.
Powell, Lynne E. (Renaldi)
Powell, Robert B.
Preshlock, Dennis M.
Prevost, James W.
Pruyne, Lorena D. (Raker)
Raissmen, Laurel N. (Perlman)
Rebuck, Darryl V.
Reed, Lee E.
Reeser, Robert
Reid, Laura
Reinert, Nancy E. (Kressley)
Reinwert, Nancy E.
Reppard, Juanita M. (Cron)
Reule, Janet L.
Rhinehart, Larry P.
Richardson, James
Richner, Mark E.
Rieppel, Rosemary Lee (Schappelle)
Riley, John
Rineer, Mary C. (Silar)
Ritz, Dennis W.
Roberts, Barbara
Roden, Linda R.
Rodgers, Ruth Ann (Randall)
Rodney, Janet R. (Trosino)
Roginski, Camille R.
Roman, Gerald W.
Ronchi, Richard L.
Ross, Margaret
Rossey, Jane
Rossi, Lynn
Rossi, Mary A.
Rossi, Patrick F.
Rottmann, Edward A.
Roupp, Francis C., III
Rowe, Susanne L.
Rupp, Jean
Russell, Connie (Wykoff)
Russell, Janet (Chalfant)
Russell, Ronald D.
Ruth, Jeanne A. (Breitegam)
Saedden, Patti (Hozempa)
Saia, Ann (Grace)
Saia, Michael
Saloney, Marie A. (Berry)
Salter, Michael
Sanders, Gerald D.
Saurbaugh, Russell P.
Schamel, Guy A.
Schanbacher, John R.
Schanbacher, Kay
Schanbacker, Kay
Schanbacker, Terry
Schappelle, Samuel J.
Schemery, William P.
Schenck, Catherine Jane (Myers)
Schmidt, Lynn
School, Mary
Schuler, Robert H.
Schwab, John A.
Schwab, Patricia
Schweinsberg, Joanne
Scialdone, Loretta
Scott, Barbara J. (Shipman)
Seefeldt, Marianne (Bozzo)
Serafin, Thomas
Severs, John R.
Shay, Mary Jane (Edgreen)
Sheldon, Carol Ann
Sheridan, John T.
Sherry, Kathleen M. (Ward)
Shisler, Virginia (Wachter)
Shook, Edith T. (McGuire)
Sidorowicz, Alexander E.
Skelding, Gary M.
Skilton, Edward A.
Skullney, Connie A. (Morley)
Slabach, Kathy (Smith)
Slavin, Mary E.
Slavin, Michele A.
Smith, Andrea
Smith, Capt. Larry D.
Smith, Sue Ann
Snyder, Candace May (Franklin)
Soprano, Robert J.
Southam, Richard T.
Spang, Hugh
Spatt, Alan
Speary, Anita
Spelman, Deirdre (Cookie)
Sprout, Lucinda A. (Stratton)
Srontino, Richard J.
Stare, David
Starner, Karen Ruth (Jacobson)
Stead, Charlotte M.
Stettler, Donald D.
Steward, Karol (Williams)
St. John, Mary M.
Stoughton, Floyd B.
Strange, Joseph L.
Strobel, Mary C.
Strosahl, David C.
Stroughton, Floyd B.
Summers, Sally
Sweinhart, Shirley
Szybist, Constance L. (Roupp)
Talada, Susan
Tammaro, Michael
Tammaro, Michael J.
Tanner, James N., Jr.
Tanner, Myrna (Marshall)
Taylor, Scott
Tebo, Dianna L. (Thompson)
Teddick, Madlyn
Tefs, Karen A. (Feyrer)
Thomas, James E.
Thomas, Pauletta Ann (O'Donnell)
Thomas, William J. (Rookie)
Throne, Jane Elizabeth (Van Gorder)
Tombs, Dale F.
Tomlinson, Marsha A. (Krause)
Toothaker, Fred A.
Trapani, Suzanne Louise (Hoffman)
Trexler, Edward G.
Trosino, Joseph A.
Troy, Lois Marjorie (Hardy)
Trunzo, Paulette A.
Umberger, Jane Scott (Batzel)
Unangst, Rebecca L. (Eckles)
Ungemach, Betty C. (Hudson)
Urffer, Linda
Vaitkunas, John
Van Valkenburg, Janet
Vars, Dianne (Bolinder)
Vender, Leonard J.
Wagner, Robert
Walker, Donald R.
Walker, Thomas J., Jr.
Wall, Carole A.

1969 (Cont'd)
Wall, Jeanne F. (Symuleski)
Wampole, Randall
Ward, Dorothy L. (Craig)
Wargo, Judy A. (Lipics)
Washburn, Melissa S.
Washeleski, Jean M. (Fetzko)
Watson, Samuel
Watson, Sharon L.
Webster, Wayne L.
Wechsler, Mary Ann (Noto)
Welchans, Geralyn L. (Fausnaught)
Weller, Grover
Wesmiller, Gary
Weston, Sandra G.
Weyman, Michael D.
Whalen, William F.
Wheeler, Crescence M. (Randise)
Whitney, Robert M.
Whitney, William P.
Wiand, Linda
Wiard, Irene V.
Wilber, Beverly (Evans)
Wilcox, Catherine
Williams, Kathleen Jane (Caffo)
Williams, Penne J. (Douglas)
Williams, Philip C.
Wills, James W.
Wilson, Janet (Hale)
Wilson, Shirley A. (Tomlinson)
Wilt, Jack I.
Wipfler, Arlene
Witman, John E.
Wojiechowski, Paul
Wolf, Sue R.
Wuchter, Janet C. (Williams)
Yarosheski, Edverda (Francis)
Yaswinski, Andrea (Whittemore)
Yeager, Richard D.
Yeakley, Beverly A. (Price)
Yellets, John D.
Yocum, Brent D.
Yonker, Judith E.
Yost, Elaine D. (Fisher)
Zell, Diana Jean (Taylor)
Zelonis, James S.
Zigmund, Barbara
Zuchowski, Robert J.

1970
Abbott, Dana R.
Altomonte, Carmen F.
Anderson, Darlene M. (Baker)
Andrews, Douglas M.
Annis, Priscilla L.
Apollonio, Mary A. (Aquilio)
Arnold, Patricia (Donahue)
Aspinall, Linda J.
Aumiller, Carol (Kirk)
Austin, Wendy Kay (Crunk)
Bailey, David M.
Bailey, Margaret (Fowler)
Bailey, Ruth E. (Suho)
Baker, Raymond W.
Baldwin, Elaine L.
Baldwin, John P.
Barnes, Anna L. (Owen)
Barr, Mary Elaine
Barrell, David
Barsony, John J.
Bartron, Harry D.
Baumann, Betty B. (Davis)
Beeman, Suzanne E.
Beers, Bonnie F.
Benfer, Beverly J.
Benjamin, LeRoy J.
Bennett, Donna (Jennings)
Bennett, Linda L. (Steigner)
Berbary, Paul J.
Berryman, Diana J.
Beyer, Susan (Sheridan)
Billow, Kimber A.
Blankenbehler, Sherrill Elaine (Fausey)
Borove, Margaret (Murphy)
Bottiglier, Anna E. (Frommell)
Bovier, James P.
Bowman, Joann Marie (Pyle)
Box, Kathryn A.
Brace, Mary D.
Brandt, Linda F.
Breen, Susan Lucille (Suehr)
Bregel, Dawn S.
Bridgins, Susan J. (Canary)
Brill, Lewis W.
Brinton, Deborah A.
Brown, Thomas L.
Brownback, Robert A., Jr.
Brucklacher, Barry L.
Brunner, Susan (Ritz)
Bubnis, Andrew V.
Buchko, Raymond J.
Bugniazet, David K.
Bunca, Suzanne K.
Burdick, Kathleen S. (Borove)
Burnett, Carol Ann (Palermo)
Burtt, Richard L.
Busia, Mary E. (Sheive)
Calkins, Cheryl C. (Hutter)
Call, Gary D.
Campbell, James F.
Cardoni, Joseph E.
Carter, Peggy Ethel (Spencer)
Champlain, Candace L.
Chandler, Carmen J.
Chapman, Lisa J.
Charalambous, A. A.
Cheropovich, Nicholas J.
Christ, Anne E.
Cino, Justine (Clark)
Clark, Alan E.
Clemens, Craig
Cochran, David L.
Collum, John H.
Conn, Linda
Cook, Sally J.
Cornish, Phoebe (Sharp)
Coudriet, Celeste M.
Covell, Larry G.
Cozad, M. Nanette (Mandeville)
Cragle, Donald W.
Craig, Richard D.
Creamer, Lana K. (McCaulley)
Cromley, Gerry R.
Crunk, William A., Jr.
Cummings, Marwin R.
Cuneo, Diana B.
Cutler, Brenda L.
Davis, William M.
De Filippo, Cynthia S. (Cole)
DeLuca, Anne Laureen (Luke)
Denius, Rhonda L.
Denkenberger, Charles D.
Dent, Linda L.
Dibble, Cathleen M.
Diehl, Virginia
Dierkes, Catherine R. (Fegley)
Dolph, Ethel G. (Vargason)
Dolph, George W.
Donahue, Jerry D.
Dougherty, Lynn E.
Downing, Phyllis Laura (Smith)
Dreibelbis, Margaret L. (Whiting)
Driscoll, Dixie
Drummond, Charles E.
Dunne, Alex
Ecker, Valerie Frances (Keller)
Edwards, Betty L. (Neff)
Eisele, Elizabeth Ann (Divers)
Eisenhard, Sandra Kay (Solt)
Ellsworth, Thomas M.
Elser, Michael K.
Enderle, Robert
Erskine, Ellen (Kehr)
Erskine, Ellen (Kehr)
Ertwine, Donna L. (Stiger)
Evans, Donald G.
Fariello, Karen E.
Fedak, Mary D. (Fullwood)
Fehl, Marcia H.
Felsburg, Lee
Felten, Susan
Fenstermaker, Eileen
Fida, Eleanor Marie (Fenton)
Field, Mary (Stare)
Finnerty, Barbara A.
Fischer, Nancy H.
Flamish, Frank, Jr.
Flanagan, Edward
Fluke, Thomas F.
Fly, Leslie K. (Stralkowski)
Flynn, Bonnie L.
Foster, Carol P.
Foster, Deborah L. (Zelonis)
Foust, Cheryl (Merrill)
Fowler, Marietta P.
Freedman, Ona E.
Frye, Alice (Welker)
Fulmer, Barbara E. (Moyer)
Fureman, Beverly A. (Murphy)
Galbraith, Frank M., II
Gantz, Beth E. (Krier)
Gardner, Dean A.
Gardner, James F.
Garman, Diane (Weitzel)
Gee, Roger W.
Gelnett, Mickey J.
Gens, Sandra L. (Bussom)
George, Margaret
George, Maxine (Burkett)
Gerber, Laura
Gerhardt, Susan (Golumbfskie)
Geyer, Susan P.
Giangiulio, Margaret
Gileockner, Evelyn L.
Gilliland, Thomas R.
Gillis, John A.
Gleason, Chapman P.
Glenn, Bonita K. (Perkins)
Glidewell, Margaret
Goebel, Claire A. (Dostich)
Goff, Patricia A.
Graber, Susan Dee
Graham, Linda Lee (Fisk)
Grausgruber, Pauline
Graver, Keith G.
Graver, Pamela A. (Hawk)
Grego, Nicholas V.
Gresh, H. Ruth
Griffin, Timothy J.
Grimm, Aaron R.
Gwilliam, Laura G.
Haas, Cheryl Jean (Long)
Hafer, Sherry Lee (Courtney)
Hahn, Lawrence E.
Hall, Elizabeth L.
Hall, J. Scott
Hall, Jamella (Weis)
Hall, Margaret R. (Malehorn)
Halton, Mary E. (Barber)
Hamernick, Dennis J.
Hamilton, Karen (Campbell)
Hanratty, Gregory L.
Harlacher, Terry L.
Harowicz, Marguerite
Harris, R. Gregg
Harris, Robert G.
Harrison, Irma
Harshbarger, John F.
Hartman, Dr. Richard W., Jr.
Hawk, Nancy M. (Japak)
Haynes, Diana (Hurlburt)
Heckrote, Nancy K. (Shortuse)
Heffendrager, Sarajayne (Fraley)
Heichel, Frances L.
Henderson, Thomas
Herrington-Wrisley, Sandra K. (Phinney)
Hershey, Michele E. (Henry)
Hill, Carol J.
Hill, Ernest V.
Hill, Terry D.
Hine, Dorothy R.
Hinkle, Brian J.
Hitchcock, Judy
Hixson, Margaret G. (Beatty)
Hoal, Leonard M.
Holmes, Callie Joset (Steckler)
Housley, Barbara L.
Howland, Joyce E.
Hulslander, Anna M.
Hutter, Joseph, Jr.
Huyett, Marjorie E. (Portz)
Hyzenski, Carol M. (Laudenslager)
Irwin, Roberta Lynne (Butler)
Ivenz, Celia Marie (Love)
Jaczynski, Ruthann M.
Jameson, Beverly R.

1970 (Cont'd)
Jesberg, Ruth A.
Jezuit, Stanley A.
Johnson, Mary Ann
Johnson, Raymond A.
Johnston, Ann Louise (Bliss)
Jones, William R.
Kahler, Harold, Jr.
Kanon, John E.
Karaffa, Lynn (Cremen)
Karpinski, Edward
Kauffman, Carol Ann (Kunsman)
Keiers, Ann L. (McIntosh)
Kelemonick, Marcia Ann (D'Ambrosio)
Kennedy, Connie B.
Kenyon, James F.
Kibbe, Leonard I.
Kielbasa, Rosalind
Kinal, Gregory P.
Kirk, Sandra A. (Dunmire)
Klayko, George
Klem, Edward J.
Kline, Jean M. (McMullin)
Klock, Joan M. (Bixler)
Knaus, Bonnie L. (Dugan)
Knott, K. Michael
Kosaki, Barbara S.
Kosowski, David A.
Krasniak, Rose T.
Kraynok, Sheila A.
Kulago, Leonard J.
Kulick, Andrew J.
Kush, Alan
Laczkowski, Andrew J.
Lahey, Stephen F.
Lake, James F.
Lamper, Stephen T.
Law, Sarah N.
Lebedin, Steven B.
Lee, Linda M.
Leet, Mary Jane (Chamberlain)
Leet, Sally A.
Lehman, Kenneth
Lengle, Elizabeth B.
Lenker, Sandra K.
Lent, Elma A. (Sugra)
Lentz, Sandra Kay (Klingler)
Leone, Paul J., Jr.
Letteer, Catherine M. (Tasco)
Levanowitz, Gerald S.
Levi, Carl H.
Lewis, Margaret Anne (Harris)
Lindquist, Kenneth H.
Lintal, Richard E.
Lisowski, Thomas J.
Locascio, Cheryl J. (Reesman)
Lockhart, Ruth E.
Lowe, Gary R.
Lucas, Joan D. (Gillis)
Lucas, John D.
Lucisano, Rocco
Luckman, Joseph R.
Luise, James J.
Luke, James P.
Luzier, Claudia J. (Long)
Mabus, Jeanne L.
Macali, David A.
MacDonald, Jay A.
MacIntosh, Ann K.
Mahana, George D.
Maher, Susan R.
Maiolatesi, Roland J.
Maloney, Donna M. (Hess)
Mancuso, Tom M.
Mante, Elva A.
Marsh, Virginia Leane (Root)
Martin, Ronald S.
Martin, Sandra M.
Martinec, George T.
Marzo, James M.
Matthews, Norman F.
Maurer, Barbara Jean (Bush)
Maurer, Margaret R.
McCawley, William P.
McCloskey, Bethann (Campbell)
McConnell, Sheila K. (Stavisky)
McConnon, Judy L. (McNeil)
McEntire, Elizabeth (Bagley)
McGaffic, Edith G. (Schimpf)
McMaster, Pat (Schuman)
McNeil, James L.
McQuiston, Janet V. (Creighton)
Mealy, Jay C.
Mekos, George R.
Merritt, Dawn Marie (Chamberlain)
Meshinski, Joann
Meteer, Marvin G.
Mikulak, Sandra
Mill, Carol J.
Miller, Larry L.
Miller, Ronald W.
Misko, Michael
Misseti, George
Mitchell, Robert T.
Mock, Toni L. (Longacre)
Moeller, Colleen (Bastuscheck)
Molzhan, Janet H. (Gilligan)
Morgan, Clair E., Jr.
Mosch, Susanne J. (Brown)
Mosley, William E.
Mowry, Leslie J.
Mowry, Mike
Moyer, Joyce
Moyer, Kerry L.
Moyer, Steven E.
Mulligan, Linda L. (Poulin)
Myers, Edward L.
Myers, Keith
Neauman, Joyce A. (Knies)
Nerhood, Linda E.
Neumyer, William E.
Newbury, Doris (Roloson)
Niedzialek, Sylvia (Scott)
Norcross, John S.
Nowakowski, William
Obert, Janice R.
Oliver, Jacquelyn R. (Lehman)
Oliver, Stephanie M.
Ona, Freedman E.
Orcuct, Margie F. (O'Brien)
Orris, Donald T., II
Ottaviani, Donald A.
Otto, Frederick S.
Otworth, Lucille T. (Hillman)
Otzel, Susan E.
Owen, Gertrude S.
Owens, James S.
Oyler, Richard W.
Palmer, Burtis T.
Palumbo, Marietta A.
Paradis, Linda J.
Parker, Gary A.
Parker, Sandra L. (Hall)
Patanzo, Anthony J.
Patrick, Robert J.
Patton, Joyce Lynn (Andrews)
Paulson, Charles William
Pawling, Bruce A.
Pawling, Joyce
Pechulis, Joseph J.
Peck, Charles C.
Pehonsky, Lucinda M. (South)
Peiffer, Patricia L.
Peters, Barry G.
Peters, Keith F.
Petro, Dr. J. Jerome
Pheasant, Nancy C. (Donohue)
Phelps, Theresa F. (Ritter)
Pickering, David L.
Pierce, Ronald M.
Pomianek, Simonette J.
Porter, Larry H.
Potter, Elneda Shirley (Singer)
Potter, Frederick G.
Potter, Marianna
Price, Carolyn M. (Paulson)
Price, Kathleen M.
Quashnoc, John J.
Rahm, Mary Ellen (Bradley)
Raplee, William J.
Reardon, Lee J.
Reeman, Suzzanne E.
Reese, Robert A.
Reichley, Janet E.
Reppert, Holly R. (Vincent)
Reynolds, Kenneth
Reynolds, Nancy K.
Richebacher, Brenda E. (Miller)
Risner, Mary F.
Roan, Janet (Lindquist)
Roberts, Jane Anne (Stull)
Rodgers, Dale T.
Rodner, William S.
Roefaro, Ronald J.
Rogers, Robert W.
Rohrback, Martha R.
Roldson, Doris N.
Roman, Judith A.
Romberger, Nancy L. (Miller)
Rorick, Patricia (Strasburger)
Rosato, Albert J.
Roseborough, Kay E.
Rosetti, Fred R.
Rosman, Ned M.
Rossi, Carolyn L.
Rothholz, Janice B. (Boltman)
Rovinsky, Jean Domenica (Pilch)
Royer, Carolyn L. (Ryan)
Russo, Michael J.
Ruth, Mary Anne (Mitchell)
Ryan, William F., Jr.
Saletin, Sandra
Salsman, Andrea L.
Sample, Karen
Santa Maria, Mary A. (Patanzo)
Schaffer, Diane Marie (Sharer)
Schamel, Michael J.
Schamel, Patrick B.
Schlegel, Jean F.
Schmid, Eileen B. (Bricker)
Schneider, Anna Maria (Wentzel)
School, Ed
Schrei, Claire F.
Schrei, Joanne C.
Schwab, Charles A.
Schwab, Nancy J. (Hepfer)
Schwarz, Michael G.
Schwenzer, Robert G.
Scott, Sylvia J.
Seifert, Deborah J.
Seiwell, Darryl L.
Serafin, Joanne E.
Severs, Pamela I.
Sgro, Mary Jane
Shade, Susan Evans
Sheets, Sandra S. (Cheropovich)
Shelhamer, Helen L. (Snyder)
Shellenberger, Thomas H.
Sheridan, Karen M.
Shoener, Linda (Dreibelbis)
Shortuse, Richard E.
Shuey, Karl E.
Signor, Robert A.
Silvette, Jay D.
Simpson, Larry A.
Skowron, Stanley
Slater, Darleen M. (Hillyard)
Slimak, Joseph
Slusser, Carole (Horton)
Smallridge, William M.
Smith, Barbara K.
Smith, Betty Jean (Pratcshler)
Smith, James A.
Smith, Keith M.
Smith, Patricia P.
Smith, Susan D. (Wilber)
Sniscak, Michael T., Jr.
Snyder, Judy K. (Stephens)
Solt, Wanda S. (Beisel)
Solt, Willard S.
Sorber, Walter (Chip)
Souder, Sharon L. (Umholtz)
Sparks, Patricia A. (Motaka)
Speer, Peter A.
Spezialetti, Christopher Lynn
Spicknell, Terry J.
Spinelle, Vincent J.
Stabile, Carole D.
Stabler, Betty Veldessa (Harlan)
Stabley, Suzanne K. (Cook)
Stadt, Kathryn A. (McQuown)
Stafford, Duane P.
Stanton, Susan W.
Stark, Jeanne F.
Stavisky, William D.
Steger, Karl L.
Steinrock, Timothy J.
Stephens, Marcia L. (Farnham)
Stepp, Barbara L. (Ross)
Sterling, Andrea S.
Stewart, Wendy E. (Orris)

1970 (Cont'd)
Stone, Mary Ann
Stopper, Diana
Stopper, James H., Jr.
Strailey, Donna
Strong, Robert C.
Sturgis, Linda A. (Heffner)
Sulzer, Janet W.
Sulzer, John H.
Sumner, Melvin L.
Suszko, Joette (Takach)
Sutton, Chester J.
Swartzlander, Alice Yvonne (Sabattini)
Sweeney, Patricia L.
Swift, Joseph J.
Talada, Elaine J.
Tanner, Luann M.
Tasch, Mary J.
Taylor, Diane Marie (Buchanan)
Taylor, Norman E.
Thomas, Jean M.
Thompson, Lynn A.
Tokarz, Theodore
Tomcykoski, Bernard A.
Tompkins, John B.
Towers, Ann
Trauger, Warren
Trowbridge, Cheryl (Matteson)
Tweedie, Lacey L.
Updegrave, Patricia A. (Ross)
Upham, Annie R. (Dean)
Vaiand, Carol A.
Valentine, Vicki L.
Valko, David A.
VanDine, Linda I. (Shaner)
Van Wormer, Jay N.
Vlasits, Marjorie H.
Vosburg, June (Venskytis)
Wade, Eva Marie
Wallace, Barbara W.
Warner, Janice (Zwizanski)
Washburn, Connie E.
Wasowicz, Kathryn
Watson, Brent W.
Watson, John W.
Watson, Thomas A.
Weidman, Jean Marie (Hammond)
Weidman, Jean Marie (Hammond)
Weis, Dr. John H.
Weiskopff, James L.
Weiskopff, Joann M.
Wells, Rose Marie (Kipp)
Wentworth, Frank B.
Westbrook, Robyn C.
Wetmore, Vera Marie (BeGell)
White, Joann L.
White, Richard S., Jr.
Whitiak, Frances Mary (Taramelli)
Williams, Barbara M.
Wilson, Deborah S.
Wilson, Jan M.
Windsor, Carol A.
Winters, Paul M.
Wisel, Lyle G.
Wolfe, George W.
Wolfe, Robert A.
Wolfel, Georgia (Wagner)
Wollaston, Margaret E. (Empet)
Woodard, James W.
Woodruff, Doris J.
Worley, Sara J.
Yamrick, Michael S.
Yeager, James A.
Yeagley, Vicki Lucille (Heimbach)
Yingling, Evelyn (Gleockner)
Yob, Edward H.
Yocum, Connie
Young, Emma Y. (Jaynes)
Yount, Marcia A.
Yudt, Diane L.
Yuhas, Paul T.
Zellers, Patsy M. (Ruffner)
Zierowicz, Mary Ann

1971
Adams, Dawn L.
Adamson, Susan J.
Akwiatkowski, Loretta
Algar, Mary Jean (Wiggins)
Altieri, Angela Marie (Green)
Anderson, Klas G.
Angelo, Cheryl L.
Angelo, Richard M.
Arnold, Carl D.
Arnold, Susan M. (Bainbridge)
Augustine, Marci (Watson)
Bailey, Gerald D.
Bailor, George
Baker, Marlena K. (Valentine)
Baker, Patricia K.
Banik, Jan J.
Barley, Terry L.
Barnhart, Gary L.
Barron, Paul R.
Bartkus, Marijane W.
Barton, Douglas
Bashore, Connie L. (Steinrock)
Bass, Sheila M. (Phillips)
Beaney, Mary
Beaston, Joanne G.
Becker, William K.
Belles, Joan S.
Bellomo, Joseph D.
Bellomo, Mary S.
Belsak, Marie L. (Conrad)
Benn, Susan J.
Berguson, Kathleen (Callahan)
Berlin, Jeanne R.
Bernardi, Susan B.
Berry, Ann Z.
Bigar, Susan (Petroski)
Billings, Denise C.
Bissey, Susanne C. (Nelson)
Bittler, Donald B.
Black, Leonard L.
Blackwell, Linda L. (Peelle)
Blaufarb, Peter N.
Blett, Rebecca R.
Bolnik, Brad D.
Bomgardner, Barbara J. (Elliott)
Bonberger, Ann B. (Watson)
Boone, Elwood E.
Bosworth, Richard L.
Bourdette, Sheryl A. (Scanlin)
Bowersox, Roger L.
Boyer, Bary
Bozzo, Paul M.
Bravo, Donald E.
Breon, Robert M.
Brewer, Sharon V.
Brinthaupt, Suzanne A.
Bristol, Bonnie J.
Brooks, Barbara L.
Brown, Margaret A. (Behets)
Bruner, Thomas
Bryant, Elizabeth J.
Bubb, Patricia (Girio)
Buchko, Sharon H.
Burchfield, Jane A.
Burger, Sandra S.
Burns, Joseph T.
Burrows, Barbara J. (Kopko)
Busch, Pamela M.
Butcher, Susan
Butler, David L.
Byczhalo, Oxanna
Calhoun, Karen L.
Campbell, Susan J. (Forsythe)
Campbell, William F., Jr.
Cann, Diane G.
Carlin, Eileen Elizabeth
Cassell, Thomas M.
Casterline, Nicoletta
Casterline, Stewart
Cathers, Carol (Earl)
Cerra, Michael J.
Chaffee, Christine
Chapman, Carol A.
Chrzanowski, Robert J.
Cicacci, Fred C.
Cisar, Richard A.
Clark, Jo Ann (Farrell)
Clark, Randall L.
Cleveland, Diane Shirley (Kulago)
Cobb, Jane R.
Cobello, Mary R.
Cochran, Vincent Rodney
Colangelo, Rose J. (Molino)
Cook, Linda
Cooke, Ina (Neal)
Cortez, Eva Josephine (Sheer)
Costley, Leonard
Cottom, Carolyn S. (Cassell)
Cousins, Patricia Ann (Edwards)
Cowburn, Carolyn L.
Crittenden, Cynthia L.
Crossen, Lynda H.
Croutharmel, Karen
Crum, Sallie M.
Cummings, James
Darby, Barbara M. (Wentworth)
Darlak, Barbara
Davis, Donald E.
Debets, Mary Y.
DeCoursey, Karen B.
DeLozier, John F.
Demar, Deborah J.
Demidont, Andreas
Dempsey, Richard C.
Devine, Gerard P.
Dibble, Dennis
Diehl, Diane (Slotter)
Diehl, Karen S.
Doane, Paul E.
Dobrosielski, Elaine
Dodge, Theodore J.
Dodge, Thomas J.
Dombkiewicz, James N.
Donnachie, Thomas P.
Dowd, Suzanne H.
Driscoll, Jane L. (Phillips)
Ducharme, Sandra M. (DeLozier)
Dudek, Dennis M.
Dulski, Robert E.
Dunlap, Dixie D.
Dunlap, Sharon A. (Congdon)
Earl, William L.
Ebeling, Lucille J. (Sotzing)
Edwards, Patricia M. (Dalrymple)
Egolf, Sue (Sapouski)
Eichorn, Harold E.
Ely, Beth Lois (Sleboda)
Ely, Jane C.
Emmick, Mary J. (Baker)
Engelman, John M.
Erb, Anna Marie (Larrick)
Erway, Michael
Evans, Joanne (Vanderpool)
Evans, Ken W.
Febbo, Rosemary C.
Feher, Arlene M. (Ziegler)
Ferguson, Diane C. (Wilson)
Fimiano, Joan R.
Fiorucci, Patricia A.
Franceski, Kathleen M.
Francis, Wayne E.
Franzen, Ragnar W., Jr.
Garman, Jayne Lynn (Arnone)
Garman, Joyce Marie (Long)
Garrison, Sue W.
Gaskins, Frederick C.
Gates, Paul J.
Geise, Theresa B.
Gepert, Robert R.
Gibble, Wilma
Gillis, Edward J.
Gipe, Cathy A. (Rogers)
Gleason, Joan I. (Seely)
Gobek, Susan K.
Gobek, Susan K.
Goble, Jean (Durrand)
Gois, Susan E.
Gois, Susan E.
Gold, Linda D.
Goodall, Teri (Dow)
Goodman, Harry N.
Gootman, Heidi E. (Grutzmacher)
Grancey, Joyce (Ball)
Gravenor, Kathy L. (Keifer)
Green, Susan
Griffin, Sandra D.
Gross, Paul D.
Grosser, Mary (Knepp)
Gutshall, Barbara Kay (Bachman)
Haddad, Rachel E.
Hagadorn, David R.
Hagadorn, Delmar R.
Hager, Charles T.
Hager, Joanne K.
Haight, Joyce E.
Haight, Susan M.
Hamilton, Elaine (Klayko)
Hanauer, Stephen J.
Haney, Susan K.
Hanson, Mary Kathryn
Hanzely, Jean Anne (Zola)
Hardenstine, Bonita L.
Harris, Jennifer (Reid)

1971 (Cont'd)
Hartson, Glenn F.
Haslund, Edward J.
Hawaka, Barbara (Egan)
Heffner, Patricia A.
Heidel, Sandra F.
Heil, Sandra L.
Hendershot, Judy R. (Reinhart)
Heverly, Dennis P.
Hibbard, Calysta (Bouck)
Hill, Charles
Hoffman, Carol P.
Hoffman, Linda L.
Holdren, John S.
Hooper, Lynda A. (Crossan)
Hoover, Larry
Hopewell, Marian A.
Horstick, Deborah L. (Christie)
Houser, John B.
Howe, James G.
Hoyt, Sara A.
Hrebenar, Jessica A.
Hudak, Joyce S.
Hufnagle, Mary Margaret (Steenhoff)
Hughes, Ellen
Irons, Kim (Skowron)
Irons, Kimberly A. (Skowrom)
Jacobs, Thomas J.
Johnston, Thomas M.
Jones, Charles R.
Jones, Dale R.
Jones, Fay B.
Jones, Nancy C. (Milas)
Kalin, Elizabeth (Denny)
Karhan, Margo R.
Katarba, Joel S.
Keenan, James
Keir, Gayle L.
Kelchner, Catherine
Kelley, Susan J.
Keschl, Constance
Keyvinski, Rebecca A.
Kift, Philip
Kilargis, Rena P. (Cumby)
Kimmel, Linda Jean (Ramacci)
Kline, Donald H., Jr.
Klinger, James R.
Kochan, Gloria A. (Jones)
Kohler, Karen (Dill)
Kosa, Donna E.
Koskey, David E.
Kovacs, Susan C.
Koytek, Janeen H.
Kozich, Donna M. (Hoffmann)
Krakoski, Katherine
Kreitz, Jane Ellen (Dietrich)
Kresge, Clare J. (Forys)
Kriebel, Edward J.
Krumm, Christine E. (Armstrong)
Kutz, Susan M. (Godek)
LaHoda, Catherine E. (McConnell)
Lalli, Corry
Lampman, Mark A.
Lanuti, Annette J. (Steger)
Lasco, George A.
Lavancher, John A.
Lawrenson, Carl F.
Lazorchak, Judith
Leahy, Margaret (Karnish)
Lehman, Karen M.
Leitch, Elizabeth C.
Lerch, Kathleen B. (Horton)
Lindenberger, Deborah E. (Kline)
Linder, Philip E.
Lithgow, Nina J.
Lobus, Mary C.
Lowry, Patricia
Luparelli, Donna Marie (Grow)
Lupini, James W.
Mabon, Cynthia A.
Mack, Judith (Castano)
Magee, Clayton
Mann, Carol E. (Goodman)
Martin, Ted
Matthews, Marian W.
Mazzga, Betty A. (Pino)
McCarl, Joan E. (Dudek)
McClennen, Nancy L. (Russo)
McIntosh, Gayle F. (Gepert)
McKinnis, Marlene L. (Sedwick)
McLaughlin, Gerald T.
Meckley, James W., III
Meehan, Gail C.
Meinhart, Ronald J.
Meitzler, Edward
Menichetti, Lebro J.
Miller, Dennis R.
Miller, Diane
Miller, Elizabeth Ann (Schwartz)
Miller, Susan C. (Kostic)
Mills, Danalle M. (Van Istendal)
Misewicz, Eugene J.
Mitchell, Lynne Diane
Mitteldorf, Ronnie E.
Mockaitis, Suzanne
Moleski, Anthony, Jr.
Montross, Howard C.
Moore, Jane E.
Moore, Richard E.
Moore, Robert A.
Moosch, Linda (Kappes)
Morgan, Carol (Nickles)
Morgan, Margaret Ann (Moreck)
Morrell, Catherina L.
Morrison, Margaret E.
Morrison, Sally M. (Milks)
Mosher, Douglas W.
Mosher, Pamela A. (Burgman)
Mottl, Linda Anne
Mower, Stephen J.
Mowers, Bonnie J. (Young)
Moyer, Ruth Carolynn (Mertz)
Mummert, Jo Ann (Meinhart)
Myfelt, Carol J.
Nafus, Patricia A.
Nayduch, Suzanne A.
Neifert, Kenneth E.
Nellis, Jane E.
Nelson, Judy Ann (Sykora)
Nessle, Mary L.
Nestleroth, Nancy A.
Newman, Susan J.
Nibling, Nancy J.
Nichols, Sandra L.
Niles, Susan Louise (Drew)
Noel, Christine E. (Dombkiewicz)
Norton, Candace E.
Nurnberger, Carol
Nussen, Jack D.
Olexa, Norma (Couden)
Olsefsky, Margaret (Bankus)
Orkins, Martha B.
Orzell, Mary C.
Ottinger, Susan Gail (Kawtoski)
Over, Edward N.
Owen, Guy W., Jr.
Padla, Karen F.
Page, Mary S. (Scherer)
Palsgrove, Mary Lou (Gunther)
Pannunzio, Dominick P., Jr.
Paris, Delores H.
Parker, Joann
Patterson, Diane L.
Pease, Kristine J. (Kronenwetter)
Perkins, Jane R.
Perry, Marguerite (Briggs)
Peterson, Paul
Peterson, Sally (Pointek)
Petrus, Deborah D. (Faulisi)
Phillips, Frank
Phillips, Sidney S.
Piazza, August J.
Picone, Terry L.
Piscitelli, Susan E.
Pittman, John C.
Pointek, Ronald J.
Porter, Darlene L. (Hanley)
Powers, Jacqueline P.
Powlus, Jacqueline Ann (Flook)
Prowant, Linda K.
Pullman, Linda L. (Weinberg)
Rafter, Deborah R.
Ramin, Linda L. (Szendrey)
Ray, Lt. James V.
Reccitti, Theresa (Molinari)
Reid, Michael J.
Reid, Stephen P.
Reinhart, John F.
Richebacher, Madeline Ann
Ripley, Jack
Robinson, George F.
Robinson, Janet H.
Rodgers, Janet K.
Rogers, James E.
Ropke, Monica I.
Royer, Ellen S.
Royston, Jeannie L. (Steigerwalt)
Rubendall, Linda L.
Rundle, John L., Jr.
Rundle, Linda
Ruppert, Sandra
Russell, James P.
Ryan, Maureen A.
Sabrick, Carolyn
Salberg, Cathilee G. (Sharretts)
Sames, Karen L. (Berbary)
Santoro, Frank J.
Saylor, Linda A.
Scanlon, Aileen
Scapura, Janet E.
Schenck, Susan E.
Schmidt, Becky L.
Schmouder, Leona S.
Scholl, Elizabeth M.
Schuyler, Linda M. (Horning)
Scott, Kathleen M.
Scott, Nancy K.
Scott, Timothy J.
Sedorovich, Walter J.
Seefeldt, Juergen
Segur, Patricia K. (Hamernick)
Seymour, Robert W.
Shade, Juanita D.
Shaffer, Julie A. (Larnard)
Shauberger, Sally J.
Sheets, Barry
Sherman, Nancy Carol Sherman
Shuck, Donna L. (Kattner)
Siefeldt, Juergen
Simock, Marlene
Simonds, Doug S.
Simpson, Donna J.
Skillings, Mary G.
Slattery, Edward S.
Slegal, Angelyn K.
Slimak, Carol H.
Slingerland, Helen (Burleigh)
Smargiassi, Gene J.
Smith, Brenda B.
Smith, Carol Faye (Cassidy)
Smith, Cynthia J.
Smith, Delores P.
Smith, Diane
Smith, Ellen D. (Wise)
Smith, J. Paul
Smith, Judith L. (Nussen)
Smith, Longsworth
Smith, Pauline A.
Smith, Sharon S.
Sneed, Jane
Snyder, Jeanne (Sherman)
Somogyi, Barbara
Sonnekalb, Beatrice A.
Spicer, Nancy A. (Ewanyk)
Sprow, Gail
Sprow, Gail A. (Karpinski)
Stambaugh, Diane L. (Moyer)
Stanley, Lynda L. (Height)
Stauffer, Laurie
Steigerwalt, George R.
Steiner, Joseph G.
Steingraber, Carl A.
Steinmetz, Sherry
Stempeck, James A.
Stephens, Thomas R.
Stigerwalt, Jeannie R.
Stitzer, Thomas
Stock, Phyllis B.
Stockholm, Patricia Jane (Arnold)
Stone, Kay S.
Storer, Marilyn Ann (Wertz)
Stoyko, Kathleen Ann (Worthington)
Stradtner, Mary Jean (Walker)
Strathen, Judith M. (Kaufman)
Strobel, Barbara J. (Meyer)
Suhr, Judith (Musingo)
Sullivan, Jean M. (Krause)
Summo, Nancy (Wineland)
Swayze, Lina P.
Tansits, Gloria A.

1971 (Cont'd)
Tarone, James M.
Taylor, Katherine E. (Hanley)
Test, Kathleen S.
Thomas, Jo-Ann (Gorski)
Thompson, Sally Ann
Thorik, Barbaranne J. (Benjamin)
Tighe, Stephen E.
Tripp, Ruth I.
Trufant, Joanne (Cromley)
Tylus, Patricia
Van Horn, Camile K.
Van Slyke, Bonnie (Archer)
Varesko, Cheryl Ann (Hart)
Vesek, John J.
Wagner, Ann M. (Vollmer)
Walck, Thomas C.
Walsh, Catherina M.
Ward, Jacquiline W.
Wascavich, Carol A. (Mengel)
Watkins, Janice E. (Rebuck)
Watkins, Patricia K.
Watson, Kay B.
Weinstein, Phillip
Weinstein, Phillip R.
Weller, Dr. Steven C.
Werkheiser, Wanda C.
Wheeler, Darlene A.
White, Carol E. (Tomko)
Whiting, Charles
Whitmore, Betty Ann (Sutliff)
Williams, A. Keith
Williams, Charles
Williams, Claudia (Thoma)
Wilpizeski, Susan M.
Wilson, David
Wilson, Judy S.
Wilson, Kathy P.
Wittig, H. Lucille (Hadley)
Wood, Cynthia L.
Wood, Rebecca P.
Wood, Susan L.
Worthington, Larry E.
Wunderly, Cynthia R.
Young, Tim G.
Zarnoski, Gail M. (Capalong)
Zarzyczny, Craig
Zellner, Gregory C.
Ziegler, Brian W.
Zimmerman, Joan (Hall)
Zlock, Marilyn

1972
Abell, Thomas W.
Abplanalp, John J.
Adams, Teresa L.
Ahlum, Susan Jean (Scudder)
Alessi, Gabriel D.
Alessi, Stephanie J.
Alexander, Walter E.
Alfero, John R.
Allen, Alton
Allen, E. Willis
Allison, Janet Louise (Calabretta)
Alunni, Barbara Ann (Rutkowski)
Antoniak, Michele D. (Guydan)
Antrim, Anda Lee (Coyne)
Applin, Nancy Ann (Pierce)
Aubel, Johanna
Ayling, George W.
Bachman, Sylvia Dee (Graver)
Bachulski, Irene A. (Straw)
Backhaus, Mariam (Maresco)
Bagline, Carol
Baier, Donna Kathryn (Dorey)
Bailey, Robert C.
Bailor, Wendy W.
Baker, Keith A.
Balcomb, Sheryl Beth
Bales, Mary Theresa (McKee)
Ballard, Brent L.
Barnas, Eileen
Barnes, Roxanne Sterling (Savino)
Baron, Dolores A.
Barr, Dennis L.
Barrett, George S.
Barton, Nancy Mitzel
Barycki, Diane M. (Symuleski)
Basehore, Shirley Ann (Vought)
Batrowny, William M.
Bauer, James R.
Baum, Deanna J.
Bauman, Debbie N. (Houck)
Baxter, Martha J. (Wood)
Baxter, Marty M.
Beardslee, Cheryl A. (Hoag)
Beardslee, Dennis F.
Beatty, Dale
Beatty, Patricia M.
Bechtel, Lowell B.
Beck, Cynthia Lee (Crist)
Benjamin, Elaine C. (Silverstrim)
Bentz, Ann Louise (Worley)
Benvin, Barbara Ann H.
Berkenwald, Irving
Bersh, John L.
Betts, Sherah L.
Betzer, Nancy E. (Kessler)
Billingsley, Marcene K.
Binder, Gregory S.
Blackmon, Rebecca
Blanco, John James
Bliss, Shirley E.
Blochinger, Maryann (Young)
Bocknewch, George
Bodenschatz, Rick J.
Bolles, Brenda S.
Boonie, Barbara A.
Border, Gary C.
Bordi, Lawrence P.
Borino, Louis M.
Bosak, Catherine Ann (Yeck)
Boston, Kathy I.
Bourke, James
Bower, Rita C.
Bowman, Donald
Bowman, John W.
Boyden, Grace A.
Boynton, Robert
Braam, Cynthia E.
Brabant, Martha J. (Ambrutis)
Bravi, Ann M.
Brett, Michael J.
Broody, Mary J.
Brown, Elva B. (Owlett)
Brown, James A.
Brown, Robert J.
Brown, Thomas R.
Brugger, William E.
Brungard, Gary H.
Bryan, Deborah A.
Bryan, Dennis N.
Bryant, Cleveland W.
Buchanan, John A.
Buck, Mary A. (Erway)
Buckle, Barbara Jo
Bullock, Barbara A.
Burkett, Dennis M.
Burkett, Thomas D.
Burns, William R.
Bush, Bonita J. (Forrest)
Butcher, Brenda (Powlison)
Butler, Carla J.
Cady, Dennis E.
Callear, Diane Jean (Sidey)
Campana, Joanne (Cooke)
Campbell, Rona J.
Capone, Carla J. (Winters)
Carico, Rosemarie (Lugg)
Carl, Mary Grace (Woodford)
Carl, Thomas J.
Carlin, Albert C., Jr.
Carlson, James E.
Carr, Sue Ellen (Stanton)
Carson, James W.
Carter, Terry T.
Cartwright, Linda W.
Case, Janet Marie (Gerbino)
Celsi, Richard L.
Chamberlain, Jeanne M. (Schoonover)
Chandler, Sandra W.
Chappell, Betty A. (Brendel)
Charney, Kathleen (Lorusso)
Checchi, Mauro E.
Chesko, John
Choplick, Gloria A. (Schelling)
Choromanski, Linda J.
Christ, Cynthia E. (Tomlinson)
Christiana, James M.
Church, Mary M. (Alekskivich)
Cillo, Carmine J.
Ciszek, Leonard R.
Clemens, Gregory Russell
Cobb, William
Colantti, Kathleen L.
Cole, Gregory D.
Collins, Marilyn D.
Collis, William M.
Colliver, Cynthia J. (Cochran)
Colwell, Mary L.
Comstock, Corey R.
Conner, Kathleen E.
Cook, Barbara J. (Napp)
Cooley, Marsha Adele (Ryck)
Cooper, Charlotte Suzanne
Cooper, Dorothy (Pulido)
Cooper, William E., III
Cosentino, Barbara A. (Cenker)
Costello, Kathy Lynn (Whitmoyer)
Covert, Jeanne S. (Mancia)
Cowan, Richard E.
Coyne, John C.
Cozad, Joy Ann Marie
Craig, John J.
Crane, William
Crittenden, Tom F.
Crone, Linda S.
Cross, James V.
Crozier, Cynthia C.
Crumling, Marion D.
Cullen, Leah
Culver, Janice Marie (Stephens)
Curran, Thomas J.
Custer, Russell A.
Dahlberg, Lois
Dale, Jon W.
Damiano, Marilyn Marie (Martinelli)
Darcangelo, A. Francis
Dattoria, Linda E.
Davidson, Thomas D., Jr.
Davies, William
Davis, Diane K. (Adams)
Davis, Kathryn E.
Davis, Mary K.
Davis, Melissa L. (Fetterman)
Davis, Sherada Beth
Deckard, Glenda M. (Stahl)
Deitrick, Duane M.
DeLeo, Thomas Robert
Demasi, Francis D.
Denkenberger, Cheryl (Demer)
Dennis, Judith A. (Barber)
Depew, Linda
DeVincentis, Ronald L.
Dietrich, Janice Lucille (Brown)
Dietrich, Karen L. (Cover)
Dietrich, Wendy C. (Painter)
DiMeo, Dianne M. (Bollinger)
D'Ippolito, Mary E.
Doban, John T.
Doebler, George W.
Doherty, William T.
Donaghue, Joseph
Donahue, James E.
Douds, Susan R. (Roberts)
Doughton, Daniel W.
Drahus, John W.
Drumm, Kendra B.
Drura, Thomas C.
Druther, John, Jr.
Duhoski, Conrad J.
Dulay, Richard M.
Dunklee, Gail D. (Salsman)
Dunmyre, Lana Sue (Callihan)
Dziabo, Anthony J.
Edgerton, James E.
Edwards, Elizabeth A. (Mularczyk)
Egner, Donald R.
Eiche, Cheryl L. (Hinkle)
Ellsworth, Betsy J. (Greiner)
Ely, Glenn P.
Emmons, Katherine R. (Urda)
English, Dale
Erway, Terry J.
Escandel, Thomas R.
Eshelman, Jeannann
Espersen, Lucinda W.

1972 (Cont'd)
Estep, Kathleen W.
Evans, David M.
Evans, Gary W.
Evans, Mary Lou (Graziano)
Evans, Melvin H.
Eyerly, Patricia J. (Worthington)
Ezren, Peggy D.
Fallabel, Rocco G.
Farr, David W.
Farr, Joan
Farrell, Kathleen E. (Irey)
Fay, Michael Z., Jr.
Fedorka, Kathryn A.
Fedorowicz, Mary Ann
Fenstermaker, Cheryl P.
Ferrell, Stephen B.
Ferrier, Diane L. (Hilyard)
Ferrier, Diane Louise (Hilyard)
Fetherbay, Janet M. (Bird)
Fetterman, Robert E., Jr.
Fiamingo, Patricia M.
Filer, Chesta M. (Cook)
Fillman, Ethel M. (Kulp)
Finck, Robert J.
Fink, Kathleen D. (Lesher)
Finn, Bradley E.
Finn, Kathleen F.
Fischer, Gerard J.
Fischi, Sharon A.
Fisher, Denise S. (Sharp)
Fitterer, Judith A.
Fly, Margaret L. (Shaw)
Ford, Marilyn K.
Fowler, John A.
Frace, Lance V.
Frain, Donna L.
Franz, Daniel J.
Frazier, Martha Ann (Smith)
Frederick, Anne Marie (Quashnoc)
French, Robert P.
Frost, Susan E.
Funk, William H.
Gabel, Cynthia L.
Gabel, Phyllis A.
Gallagher, Thomas F.
Garrison, Dennis W.
Geffert, John P.
Geissler, Lyndell J. (Auchenbach)
Gelatt, John R.
Georgic, Joseph R.
Gerbino, Thomas J.
Gerow, Kathleen A. (Johnston)
Gerwin, Barbara Lou (Hanauer)
Gettle, Connie Jo Z.
Gladding, Randy E. (Wesmiller)
Gliddon, Thomas R.
Gochnour, Donna
Goentz, Dorothy S.
Gonzalez, Joseph C.
Green, Susan L.
Grego, Grace S.
Griffiths, Ruth Ann (Pintchuck)
Griffiths, Wayne R.
Griggs, Thomas J.
Grimm, Dellabell
Grow, Debra L. (Kenyon)
Grow, Robert P., Jr.
Gruver, Robert A.
Gruver, Sally Ann (Griffith)
Gunderman, Carl
Gunderman, James E., Jr.
Guy, Beverly S. (Jones)
Hafer, Barry O., Jr.
Hahn, Brenda Eileen (Lines)
Hall, Christine D. (Brucker)
Hall, Jean
Hall, Marilyn K. (Wells)
Halpuka, Mary F. (Keihl)
Halstead, Ellen K. (Linamen)
Halupka, Mary F.
Hannam, Cheryl W.
Hannes, Dawn Kathleen (Courtright)
Hansen, Laila V. (Harshbarger)
Harkness, Donald
Harmon, Debra K. (Hayes)
Harmon, Kathleen
Harnish, Karen (Dordick)
Harrigan, Thomas M.
Harris, Louis R.
Harrold, Rosemary A.
Hartung, Sandra K.
Haus, Clifford
Hausknecht, Sharon R. (Moran)
Hayden, Charles P.
Healy, James
Heimbrook, Barbara J.
Heist, Mary A.
Helminiak, Joanne M. (Thomas)
Helsman, Sara C.
Henry, Sharon L.
Henssler, Joy C. (Hiltebeitel)
Hess, Ruth A. (Mills)
Hetrick, Roger W.
Hewitt, Audrae M. (Pawlak)
Hickoff, Dianne H. (Boden)
Hiester, Georgeann (Hoffman)
Hill, James F.
Hillman, Mark S.
Hilyard, Scott G.
Himmelberger, Mary A. (Kilhefner)
Hinman, David F.
Hixson, Linda D. (Smith)
Hodder, Sarah A.
Hoeffer, James L.
Hoeper, William H.
Hoffman, Bruce M.
Hoffman, Ray D.
Hoishik, Mary Elizabeth (Greiser)
Hopkins, Dennis D.
Hopkins, Kathryn L. (Otto)
Hornberger, Janis Louise (Daron)
Hornung, Don A.
Horton, Clifford C.
Hostler, Leslie A. (Lennon)
Howe, Donna E.
Howe, Robert R.
Huddleston, Susan L. (Fisher)
Hudzik, Walter G.
Huffman, Nanette L. (Good)
Huffman, Susan M.
Hughes, Dianne K. (Miller)
Hughes, Loretta
Hunsinger, Jean E.
Huston, Michael R.
Huziak, Linda L.
Hyde, Marilyn R. (Wanich)
Inscho, Sylvia J. (English)
Jack, Marie L.
Jameson, Eileen B.
Janes, Susan C.
Jaronieski, Marlene J.
Jenkins, Arthur D.
Jeppsen, Christine E. (Reinmiller)
Jerolaman, Steven M.
Johnson, Finley C.
Johnson, Leon E.
Jones, Diane C.
Jones, Mary Alice (Burkholder)
Jones, Meridith S. (Gaskins)
Jones, Susan C. (Owen)
Joralemon, Alice M.
Jordan, Betty J.
Journeaux, Louise (Folger)
Kaier, Alan G.
Kandrovy, Joseph R.
Keenan, Ann Z.
Kehm, Sharon L. (Czekner)
Keller, Patricia A.
Keller, Susan Elaine (Arnold)
Kelley, Charlotte Jean (Martz)
Kelts, Wendy L. (Rexford)
Kemp, JoAnn M. (Mayer)
Kendig, Douglas F.
Kentopp, Susan L. (Bingler)
Kerler, Margaret A.
Kerns, Lyndell G.
Ketchessin, Barbara (Pysher)
Kiefer, Suzanne G.
Kimble, Mary L.
King, Victoria Lynn (Georgic)
Kinsman, Elizabeth Marie (Troyer)
Kintzer, Robin Irene (Adelman)
Klemm, Barbara J.
Klinger, Susan E. (Komernicky)
Klopfer, Ronald G.
Knapp, Elaine Kay (Davis)
Knaub, Elaine M.
Knouss, Christine L.
Koch, Wayne A.
Kocher, Nancy L.
Koernig, Robert W.
Kolcharno, Richard
Kollhoff, Gifford H.
Kometic, Richard
Koons, Deborah L.
Koons, Deborah L. (Romeo)
Kopko, Anthony C.
Koropchak, Melanie A.
Kotay, Michael R.
Kovalich, Dale A.
Kovic, Patricia E. (Eichorn)
Kozloski, Mary L.
Kramer, Darby Ann
Kraponick, Kathleen M. (Adomshick)
Krause, Christine L.
Kreger, Baiba
Kreger, Jane (Pequignot)
Krewson, David R.
Kropa, Richard A.
Kropp, Brenda
Krumm, Jennifer E. (Bollenbach)
Kulp, George K.
Kulp, Mrs. Karen H.
Kulp, Linda A.
Kushner, Joseph S.
Kwiatkowski, Loretta (Widczynski)
Lacey, Diane V.
Lacue, Kathleen A. (Truscello)
Laird, Robert S.
Lalley, Ellen
Lamborn, Susan C.
Lambrinos, Paulette
Lane, Linda L.
Lang, Reggie G.
Lapallo, James T.
Latour, Debora E.
Latour, Serge R.
Lauer, Judith E.
Lauer, Vaughn K.
Lazorchak, Mary A.
Leah, Richard
Legaz, Marian C.
Leidenberger, Cathy L. (Lapallo)
Leidy, Brian D.
Lennon, Robert J.
Lesher, Virginia F.
Leuband, Evelyn I. (Eisele)
Lewis, James E.
Lilly, Nancy J.
Lineaweaver, Carol B. (Palmisano)
Liott, Robert T.
Llewellyn, Valorie J. (Newberry)
Loch, Nancy E. (Daniels)
Long, Deborah
Lorah, Annlouise M. (Honzo)
Losinger, William W.
Lucas, Albert T.
Lucas, Arlene P. (Martin)
Lukas, Joseph D.
Lukasewicz, S. J.
Luke, Nancy Elaine (Brotzman)
Lyons, Jack P.
Madden, William F.
Madigan, Elaine J.
Magnotta, John A.
Maitland, William D.
Malakin, Robert
Malia, Barbara J.
Mallon, Margaret
Manchak, Kathryn Grace (Davis)
Manchester, Joy M.
Mancia, Ron J.
Manganaro, Barbara A.
Manikowski, Michael J.
Maranoski, Gail E. (Kossbiel)
Marchioni, Phillip R.
Margeson, James M.
Marmor, Esther M.
Marmor, John C.
Martin, George R.
Martin, Thomas W.

1972 (Cont'd)
Maslin, Nancy Jean (Soden)
Masters, Deborah K.
Matis, Brenda B.
Matis, Mary Kay (Perkins)
Matthews, Janet A. (Hunt)
Matthews, Raymond
Mattil, Therese A.
Maurer, Stephanie G.
Maza, Joseph J.
Mazikewich, Richard M.
McAndrew, Catherine R. (Walker)
McCabe, Charles P.
McCabe, David H.
McCallum, Sharon T.
McCann, Daren L.
McCauley, Robert H.
McCormick, Patrick J.
McCoy, Jacqueline (Steinmetz)
McCracken, Kenneth L.
McDonald, Kevin J.
McGough, Thomas G.
McHale, Catherine J. (Doughtery)
McIlwain, Eleanor R. (Wooster)
McKee, Donald J.
McKelvey, Ann E. (Pade)
McKernan, Elizabeth A. (Regan)
McKittrick, Joan L.
McNamara, Robert G.
McNamara, Thomas P.
McNeal, Marshall A., Jr.
McNelis, William J.
McPeek, Evelyn Louise (Vitali)
Meinhart, S. John
Mench, Judith S.
Mertz, Lois R.
Mesharer, Thomas M.
Metz, Merry G.
Michael, Gregory A.
Mietlicki, Shirley Ann
Miles, Barbara (Ricketts)
Miles, Donna M. (Owens)
Miles, James D.
Milewski, Frank C.
Miller, Barbara A.
Miller, Daniel E.
Miller, Ellen
Miller, Pamela Ann (Coleman)
Miller, Robert W.
Minkowich, Linda L. (Gill)
Misiti, Frank L., Jr.
Mitros, Marilyn Ann
Mitstifer, Betty Lee (Holcomb)
Monsay, Sandra W. (Gundy)
Moody, John A., Jr.
Moore, Jon A.
Moore, Patricia Ann
Morano, Lois A.
Morley, Sally Jo (Ferguson)
Moro, Theodore M.
Morris, Barbara L. (Agnew)
Morris, Susan A.
Morrison, Donna D.
Morse, Elizabeth Fern (French)
Moser, Norman C.
Mountford, Janice M. (Lauer)
Mower, Cheryl L. (Podwika)
Mullen, Diane J. (Walker)
Mundy, Patricia D.
Muroski, Bernice M.
Murphy, Dennis J.
Myers, Vicki M. (Rohrbaugh)
Nazar, Paul M.
Nearhoof, Debora J. (Werner)
Neely, Elizabeth J.
Neiles, Patricia K.
Neimeister, Donna Kay (Yale)
Newby, John R.
Neyhart, Rebecca Dawn (Huff)
Nichols, James W.
Norman, Richard J.
Norman, Ruth J.
Norris, Franklin D.
Norton, Kathleen M.
Nunemacher, Mary E. (Coldren)
Nye, Sharon Gaye
O'Dell, Wayne C.
O'Donnell, Helene
O'Keefe, Sally A. (Dixon)
Oldroyd, Carolyn A.
Oleary, Kathleen A. (Aaronson)
Olewine, Linda G.
Olson, Linda
Oprendick, Joseph F.
Osnick, Edward P.
Oszustowicz, Mary K. (Howard)
Owen, Marcia (Shinn)
Owens, Michael D.
Owlett, David J.
Pagnotti, Ann Marie
Parker, Patricia L. (Rachiele)
Parry, Joan Ann (Denkenberger)
Parson, James D.
Patterson, Norma R.
Patterson, Sandra (Naylor)
Paul, Gayle Suzette
Pease, Marilyn A.
Peck, Gregory A.
Pedigo, Eileen M.
Perlmutter, Todd K.
Perry, C. Trent
Perry, Darlene K. Earle
Perry, John D.
Perry, Nancy E.
Pesesky, Marilyn H.
Peters, Patricia R.
Petorak, John
Petras, Michael J.
Petroski, Richard A.
Phillipine, Elaine (Gittler)
Piccolo, Nicholas A.
Pickard, Gerald R.
Pickering, Barbara L. (Davies)
Pickering, Joyce (Decker)
Pish, Martin J.
Pitcher, Nancy M.
Podwika, Michael G.
Poelzing, Thea A.
Poletto, Shirley
Poly, Suzanne
Porpotage, Mary Lou M.
Potter, William R.
Prati, Louis
Price, Harold I.
Proctor, Diane M. (Anderson)
Proko, Ronald G.
Pron, Carol A.
Pruzinsky, J. Gary
Pugliese, Sharon R.
Pullin, Irma
Putnam, Richard A.
Quell, Janice L. (Franz)
Ragline, Carol
Rarrick, Barbara (Koernig)
Redzich, Michael F.
Reed, Daniel
Reed, John M.
Reiker, Donna M. (Ebersole)
Reilly, William J.
Rein, Stephen M.
Reitz, Cheryl F.
Reitz, Richard
Renfro, Barbara (Schmaus)
Rexford, Wendy K.
Reynolds, Christie D.
Rezykowski, Stanley S.
Rhoades, V. Lavelle (Beck)
Rice, E. Preston
Richard, Joanne (Sauers)
Richards, Ruth Ann (Krakosky)
Ricketts, Roy S.
Rinchl, Linda V.
Rineer, Carla (Ritter)
Ringler, Debra A. (Buckman)
Riolo, Michael
Ritter, Patrick A.
Ritz, Rae Ann (Strish)
Roberts, Gordon
Roberts, Randy W.
Roberts, Vivian S.
Robertson, Catherine (Garrison)
Robertson, William P.
Roche, Patricia A. (Kuhl)
Rocher, Nancy Lee (Ruhl)
Rodgers, Marjorie M. (Brewer)
Rohr, Linda M. (Thorn)
Rollick, David M.
Rommelt, Martha E. (Callahan)
Ronchi, Donna L. (Salva)
Roof, Cynthia J.
Rosenbaum, Charles L.
Rosenberg, Barbara E.
Ross, Morris J.
Rowe, Lynn K.
Rudacille, Thomas C.
Runk, Frances A. (Kammerer)
Russell, Susan B.
Ryan, Timothy J.
Sabetta, Patrick L.
Sadavage, Beverly (Zeller)
Salsman, Judith (Muench)
Salsman, Ronald V.
Sandercock, Faith R.
Sando, Ernest
Sargent, Janet B.
Sarry, Patricia E. (Rinaldi)
Savakinas, David William
Saxer, Vernie Catherine (Bradish)
Scheidler, Sheila M. (Reese)
Schemery, Jeanne L. (Makarczyk)
Schmaus, Larry E.
Schnavely, Deborah K. (Stevens)
Schoonover, Allan R.
Schubmehl, Robert F.
Scott, Mary D. (Kolcharno)
Seethaler, Karen L. (Bordt)
Selvage, Fr. Daniel L.
Sewell, Marla M.
Shaughnessy, Thomas J.
Shaw, Karen S.
Shehwen, William J., Jr.
Shields, Richard J.
Shober, Carol Ann (Walmsley)
Shoemaker, Sandra K. (Serafin)
Shreiner, Cynthia
Shulski, Aloysius J.
Shup, Wanda (Russo)
Shuss, Kathryn C.
Silaiberto, Suzanne M. (Drahus)
Sillaman, Dorothy (Goertz)
Simpson, Sheila (Allen)
Sinnanytr, Dorothy (Seiz)
Skillings, Wesley L.
Skirchak, Janet (Burk)
Skowronski, George
Small, Lorena D. (Keeney)
Smith, Antionette
Smith, David L.
Smith, Janice W.
Smith, Jeffrey T.
Smith, Michael D.
Smith, Shirley (Berghold)
Snyder, Catherine W.
Snyder, Elizabeth Anne (Kobesky)
Snyder, Joyce E. (Gruver)
Snyder, Larry R.
Snyder, Patricia Ellen (Chupak)
Soborowski, Gerald E.
Soldo, Marilyn A.
Soloe, Patricia A. (Berger)
Solomon, Stephen
Soresen, Rynell M.
Spalding, Winona Kay (Heinrich)
Sparmblack, Donna
Spatz, Stephen S.
Spencer, Betty J. (Campbell)
Spencer, Patricia (App)
Spreng, Nancy Elaine (Hughes)
Spry, Barbara (Riley)
Stager, Lawrence D.
Stager, Susan C. (Cornell)
Stahl, William B.
Staiger, Eugene R., Jr.
Stankous, Barry L.
Stecker, David W.
Steinman, Jean A. (Rarig)
Stella, John V.
Stello, Anthony F.
Stevens, Amber Housel
Stevens, Daniel R.
Stevens, Michele (Snell)
Stilson, Galen E.
Stimaker, Marty B.
Stone, Lorraine P.
Stone, Richard P.
Stopper, John F.
Storch, Welling R.
Strain, Jean E.
Strain, Linda E.
Straw, Linda Ann (Dunkleberger)
Straw, William T., Jr.

1972 (Cont'd)
Stringfellow, Darlene R. (Sheaffer)
Strocko, Steven P.
Stroup, Georgie M. (Ulrich)
Stull, David R.
Suchochi, Edward
Suleski, Karen A.
Sult, Ronald C.
Sumner, James P.
Sweet, Jeffrey L.
Swiderski, Catherine (Csencsitz)
Swiderski, Trisha
Tanner, Rebecca J.
Tarone, Columbina
Taxis, Peter A.
Taylor, Barbara S. (Jones)
Tebo, Donna M.
Tedros, Linda Lee (Lewis)
Teles, L.
Tempest, Richard
Thomas, John S.
Thomas, Linda (Gertz)
Thompson, Katherine D.
Thomson, Martha A. (Madden)
Thornber, George F.
Tice, Betsy L.
Tiffany, Maureen Rae (Downs)
Tinsman, Marilyn A.
Tobin, James J.
Tomb, Carolyn P. (Van Etten)
Tonjes, Rebecca M.
Trapani, Donna Lee
Troy, James Fred
Trudnak, David M.
Truscello, Richard F.
Tulis, Sheila A.
Turner, Dale
Turner, Jack R.
Twardzik, Colleen O.
Uliana, James A.
Valleri, Mary Theresa
Van Arnam, Janet S.
Vetere, Michael J.
Vincent, Christine M.
Vincent, Richard C.
Vockroth, Elizabeth Diane (Wood)
Wahl, Gerald L.
Waksmunski, Gary L.
Walker, Bonney S.
Walker, Janet L. (Marino)
Walklet, Linda C.
Walley, Mary E. (Morgan)
Walls, Robert A.
Waltman, Cheryl
Waltz, Jean R. (Roan)
Wandell, William L.
Wanich, Thomas D.
Wanzie, Bruce
Ward, Annetta M.
Warfel, Wanda (Adams)
Warner, Deborah N.
Warren, Diane M.
Watters, Charles L.
Weisgold, Mark E.
Welch, Mary Katherine (Rich)
Welker, Barbara Susan (White)
Welsh, Mary J. (Adams)
Weritz, Mary A.
Wertz, Marna K.
Westgate, Joyce Maureen
Wetherbee, Linda B.
Whipple, Robert W.
White, Kathleen A.
White, Susan L.
Wilcox, Susan S.
Wilder, Joyce M.
Williams, Pamela M.
Williams, Sharon L.
Willoughby, June V. (Holloway)
Willow, James J.
Wills, Raymond Francis
Wisker-Woolbert, Carol A.
Wofsy, Craig G.
Wolfe, Jack R.
Wolfram, Pamela M.
Woloff, Stanley A.
Wood, Deborah Jean (Woodard)
Wuizbach, Mary Ann H. (Lewis)
Wurth, Diane
Wysocke, Patti Lee (Coates)
Xavieh, Susan W.
Yardtymyk, Susan (Krasnai)
Yeagley, Ann L.
Yoder, Jerry W.
Yohn, Mary Frances (Jaymes)
Young, Janice R.
Yusko, John J.
Zabady, Harold P.
Zanghi, Mary J. (Langenbacher)
Zekas, Gail C.
Zeller, Kenneth C.
Ziegler, John F.
Zinneman, Andrea M.
Zurek, Stanley J., Jr.

1973
Abele, Linda J.
Adams, Donna L. (Pizzoli)
Adams, Patricia M.
Adams, Phyllis M. (Conrad)
Ader, Nicholas J.
Adomshick, Lawrence J.
Alexander, Gayle L.
Alexander, Jean M. (Stevens)
Aliyetti, Rena C. (Rehak)
Allgeier, Lawrence W.
Allis, Janet M.
Almeida, Kathleen Doris (Barnes)
Amidon, Susan S.
Anderson, Gail M.
Angelo, Cynthia Ann (Salvadia)
Antonio, Linda J. (Stager)
Applegate, Garry L.
Arnold, James R.
Avery, Christine R.
Bangor, Joanne (Vito)
Banks, Glen A.
Barber, Patricia G.
Barkus, Denise
Barrett, Sandra L.
Barton, James R.
Bateman, Donna J. (Strumar)
Battisti, Ann M. (Finamore)
Baum, Jeffrey W.
Beaderman, Rosemary (Chamberlain)
Bell, Jane L. (Baker)
Bell, Valerie Ann
Berg, Phyllis M.
Berry, Cheryl K.
Bickel, Katheryn Suzette
Bierly, William M.
Bies, Randy P.
Birnstock, Karen M. (Banks)
Bishop, Marjorie (Norton)
Blackwell, Malonie A.
Blau, Marc K.
Bloomer, Joe D.
Blum, Diana L.
Bobkoskie, Nancy A.
Boiano, James
Bonarrigo, Barbara
Bonifanti, Terry
Boretsky, Robert G.
Borncamp, Constance S. (Craig)
Botto, Helena M. (Warner)
Boulio, Bonita K.
Bowen, Peggy J. (Baker)
Bown, Barbara
Boyce, William R.
Boyer, Phoebe A.
Boynton, Ann
Bragg, Susan T.
Bragin, Sharon
Brenner, Charles T.
Breuer, Gertrude F.
Brinser, Joan Adele (Porter)
Brion, June (Wilson)
Broad, Donald D.
Brown, Rodney L.
Brown, Susan K.
Brumme, Martin O.
Brungard, Karen Ruth
Bruzzi, Patricia C.
Budnovitch, Nancy
Bupp, Randa Lee Ann (Martenis)
Burke, Larry F.
Burns, James E.
Burns, Nancy
Burns, Priscilla R.
Bushong, Pamela Jean (DeWolf)
Butler, Constance (Dixon)
Calhoun, Mark S.
Camoni, Denise R.
Campbell, Elizabeth M.
Campbell, Mary K.
Cantin, James F.
Cappiello, Art R.
Caprio, Joseph J., Jr.
Carbone, Dinelle D. (Hannigan)
Carl, Sharon E.
Carlson, Mary Ann (Wallinger)
Carr, Melanie
Carr, Rebecca M. (Rice)
Caruso, Richard A.
Carver, Joanne S.
Carver, Michael
Cassarly, Jack
Catchpole, Sally A.
Chamberlain, William N.
Clancy, Sharon M. (DiLiberto)
Clarkson, Elizabeth A.
Clarkson, Thomas G.
Cleary, Donald J.
Cola, Thomas L.
Collins, Carolyn M. (Purdy)
Conway, Mary T.
Cook, Gregory R.
Copenhaver, Sherry Sue (Breon)
Corman, Gail (Brody)
Costanzo, Kenneth
Crozier, Jacqueline A.
Culp, David P.
Dann, Michele (Galloway)
David, Carol J. (Beirne)
Davis, Joseph R.
Davis, Joyce C.
Day, Arlene F.
Day, Daniel C.
Day, Jeanne L.
Deats, Sylvia M.
Decker, B. Mark
Decker, Gary L.
DeCusatis, Lynda Ann
Delonti, James J.
Demasi, Beth R.
Denny, Marilyn P.
Desanto, Carol S.
Desanto, John P.
DeSanto, Joseph R.
Diluzio, Carrole A.
Dimmick, Judith Ann
Diveris, Christopher
Diversis, Jo Ann
Docalovich, Mary C.
Dolan, Bernard C. (Beezer), Jr.
Doleski, Susan I. (Streeter)
Doll, Christine V.
Dominic, Donna A.
Druck, Harriet R.
Drummond, Linda H.
Dudrich, Michael J.
Duffy, Michael J.
Duncan, Gregory R.
Dunmore, Dale W.
Eckman, John A.
Edgcomb, Brian W.
Elias, Sam S., Jr.
Elliott, Cheryl Anne (Murphy)
Emrick, Michael P.
Enders, Paulette L. A. (Campbell)
Ensminger, Susan E. (Keeney)
Erdman, Loretta (Brugger)
Esposit, Mary Carmella (Saar)
Evans, Shirley A. (Haas)
Faar, Mary C.
Fairlie, Michael J.
Falk, David G.
Feerrar, Neil K.
Fegan, Robert J.
Ferguson, George T., Jr.
Fetch, William J.
Fiamingo, Anthony D.
Fiedler, David J.
Fiene, Carol L. (Kochon)
Fifer, Marian E. (Petroski)
Fitzroy, Mary Elizabeth (May)
Fleeger, Catherine M. (Kadunce)
Flynn, Sheila A.
Fontana, Jean
Fox, Susan A. (Crews)
Frailey, Vicki E. (Sutton)
Franck, Joanne B.
Frankford, Kyle W.
Franklin, Donna S.
Franklin, Gertrude M.
Franklin, Lloyd C.
Frederick, Judith L.
Freed, Wayne S.

1973 (Cont'd)
Freeman, Gwendolyn S. (Sumner)
Fronduti, Veronica J.
Funk, Mary Ellen
Gabriel, Anthony P.
Gaskill, Elizabeth L.
Gates, Adelaide T.
Geiger, Janis M.
George, Mary A. (Blackburn)
George, Thomas C.
Gerber, Dianne M.
Gigee, Janet L.
Glasgow, Nancy L. (Korenkiewicz)
Glosick, Sherry (Lee)
Goerig, Kathleen V.
Golden, David P.
Gonzalez, Gail D.
Goodman, William J.
Gordon, Mary T. (Mazikewich)
Gordon, Sharon L.
Grace, Frank A.
Grammes, Gail S.
Grecek, Barbara (Crosby)
Grecek, Mary Jane
Green, Robert L.
Gregorio, Eugene D.
Gribb, Victoria E. (Klumb)
Grogan, Marlene A. (Walb)
Grossman, Karen Joyce (Leibowitz)
Guertler, Ellen I.
Gurney, Barbara I.
Guy, Carole A. (Rosenbaum)
Hagan, Kathryn Mary
Haight, Judy L. (Powell)
Hale, Pamela D.
Hall, Helen L.
Hallock, Deborah G.
Hanis, Kathleen J. (Madden)
Harry, Sharyn J. (Mapes)
Hartley, Tanya
Hartman, Cathy S.
Harvey, Ann (Vayansky)
Hawk, Cynthia A. (Connors)
Heater, Ruth M. (Powlison)
Heck, J. Arlene (Updyke)
Hefele, Mark R.
Hennigh, Gary L.
Hensler, Stephen A.
Herr, Jeffrey B.
Hershberger, Sherry L.
Hickman, Sharon L. (Lemley)
High, Kathleen Ann (Helms)
Hillman, James M.
Himes, Rand S.
Hitz, Denise Mae (Reese)
Hobbs, Vickie Carde (Zurn)
Hodulik, Linda J.
Hoeffner, Robert J.
Holmes, Alice J.
Holsinger, Dennis P.
Holt, Gerry C.
Holtzapple, Elizabeth Ann (Thompson)
Hotchkiss, Jane L. (Henkiel)
Houck, Robert W.
Howanitz, George M.
Howell, Elizabeth A.
Howell, Janet L.
Hoyt, Thomas
Hubbard, Patricia D.
Hughes, Lydia
Hummel, Jacqueline F.
Irons, Dennis E.
Jamieson, Bonnie V.
Jelinek, Belinda A.
Jiorle, Frank A., Jr.
Johnson, Cynthia A.
Johnson, Nancy M.
Johnson, Sue E.
Jones, Jeffrey L.
Jones, Kathleen D. (Skrabalak)
Joseph, Marie
Kahanic, Carol A.
Kalmeyer, Mary Jo
Kandelin, Margaret
Kane, Christabell
Karnish, Casimir J.
Kasper, William T.
Kearns, Elizabeth M.
Keck, Marla M.
Keefe, John
Keim, Barbara Louise
Kelly, Barbara
Kendall, Bonnie L. (Bailey)
Keppel, Helen A.
Kirchhoff, Holly Jo
Klak, Robert J.
Koch, Irene A. (Soborowski)
Kodish, Kathleen A. (Reeder)
Kolva, Christie M. (Weller)
Kopec, Robert J.
Korenkiewicz, Stanley
Kostek, Patricia A.
Kovalich, Jean M.
Kovalich, Kathleen A.
Kramer, Carol
Kreger, Jacqueline A.
Krzywicki, Robert E.
Kuchenbrod, Nancy Gail (Kitzmiller)
Kuhns, Karen P.
LaBosh, Sara Jean (Harris)
Lamb, Pamela S.
Landon, Allyn R.
Laubenstein, Carline (Manney)
Lauchle, Paul A.
Lauzze, Peter M.
Lennon, Lawrence J.
Lentz, Ann Louise (Partlow)
Leslie, Beverly S. (Miller)
Lessard, Lillian R. (Hyde)
Levan, Linda P.
Levandoski, Philip M.
Levanduski, Gregory J.
Levernier, Shirley Jean
Lewis, Debra Anne (Stedge)
Lidy, Kathleen
Lindner, Douglas L.
Lipman, Susan L.
Lloyd, William R.
Loftus, Karen L.
Loftus, Michael G.
Lohmann, Carol A. (Cargill)
Long, Diane
Loring, David J.
Loucks, Edith J. (Lias)
Loucks, Susan (Sunderman)
Loudenslager, Michael
Lucadamo, Mary J. (Mormak)
Lucido, Donna B. (Sauppe)
Luhmann, Judith Ellen (Kushner)
Lynch, David P.
Mackey, Nancy A. (Gaughan)
MacKnis, Edward A.
Makarczyk, Dennis C.
Makowiec, Patrick L.
Mallory, Thomas J.
Manchester, John D.
Mangione, Domenica
Manney, Russell E.
Marino, Rosemary (Ferguson)
Marks, Alice M.
Marple, Jack W.
Martenis, Brian C.
Martin, John M.
Massenkeil, Ann L.
Matis, Bruce D.
McCarthy, Patrick J.
McDermott, Janice Elaine (Hatch)
McDonald, Ruth
McGinley, Jane A.
McGinley, Linda Karen (Ziegler)
McHale, Jean B. (Barney)
McLaughlin, Donald W.
McLean, Barbara J.
McNally, Peter C.
McNulty, Elizabeth J.
Measley, Tony L.
Meinke, John C.
Melnick, Jeanne M.
Merkel, Anne (Scacchitti)
Messinger, Lee (Goodrich)
Michalik, Iris E. (Beaderman)
Miklosi, Robert N.
Miller, Ginny K. (Magnotta)
Miller, Nancy M.
Miller, Phyllis A. (McWilliams)
Minor, Brian R.
Missett, George J.
Mitchell, Donald M.
Mitchell, Sylvia A.
Mitcheltree, Francine
Mitchem, Robert F., Jr.
Monaghan, Chester A.
Montgomery, Robert A.
Moody, David P.
Moody, Helen E.
Moore, David R.
Morgan, Diane E. (Calhoun)
Morgis, Charlotte J. (Allgeier)
Morowsky, Susan J. (Misiti)
Mosch, Sandra F. (Carlin)
Moyer, Lindae
Mulhern, Patrick P.
Murphy, James M.
Murphy, Marceil R.
Myers, Josephine L.
Nace, Deborah
Nagle, Jean L. (Reinoehl)
Nazor, Michele A.
Neff, Sue E. (Mitchem)
Nelson, Carol Lee
Nelson, Raymond
Neuin, Nancy Jean
Nevans, Alfred C. (Chuck)
Nevell, Lawrence W.
Nicosia, Mary M.
Niedermaier, Cheryl E.
Noll, Susan Dawn (Roberts)
Novak, Walter J.
Nowak, Robert A.
O'Connell, Mary E. (Egner)
O'Connor, Patricia J.
Olenoski, Capt. Joseph L., Jr.
Orlando, Patrick S.
Orr, Thomas P.
O'Shea, Sally Joan
Overberger, Robert E., Jr.
Owen, Jan E. (Bennett)
Owens, Marlene A.
Palmer, Patricia A.
Parker, Susan A.
Pascarella, Dennis E.
Pasierb, John A.
Pepe, Robert M.
Petro, Margaret E.
Pforter, Rickard E.
Pheiff, Robert A.
Phillips, Barbara Eleanor (Martinec)
Pickrodt, Arno W.
Piento, Mary Ann
Plubell, Jeanette (Rowles)
Plumley, Dale A.
Podolinsky, Thomas M.
Ponish, Matthew M.
Poole, Patrick S.
Post, Donna M.
Powell, Christine Dawn (Wissner)
Prati, Patricia M.
Preston, June L.
Pretulak, David Michael
Psati, Patricia M.
Purnell, Thomas
Quashnoc, Loretta
Quinn, John P.
Quirk, Deborah J. (Grefe)
Rabuck, Deborah Ann (Green)
Ralston, Deborah (Forker)
Ray, Carol A. (Albright)
Raymond, Larry
Reese, Kenneth J.
Reid, Mary Ann
Reinert, Roberta M. (Windish)
Reith, Donald A.
Removeik, Steven E.
Replogle, Susan
Riccetti, John P.
Rice, Patricia J. (Goldman)
Ricedorf, Sue E.
Richardson, George F.
Riggs, Darl S. (Cadwallader)
Riley, Victor D.
Rinish, SSgt. Lawrence S.
Riseborough, Linda C.
Ritter, Dennis H.
Riviello, Edward
Robb, Frances C. (Walesyn)
Roberts, Debra J. (Johnston)
Roberts, Rae Denise (Stuck)
Robinson, Kathy J.
Roe, Martin J.
Rogers, Janet E.
Rohe, Susan J. (Rizer)
Rolfe, George
Romania, Deborah M.

1973 (Cont'd)
Romeo, Anthony J.
Romeo, Bonita A.
Rose, Anthony L., Jr.
Rosenbaum, Janet Sue (Feder)
Royer, Catherine M. (Rusk)
Russell, Sandra L. (Dangle)
Saladin, Judith N.
Salberg, Karen L.
Sauppe, Larry R.
Savering, James F.
Saylor, David J.
Schielke, Paul H.
Schink, Pamela Irene (Sotter)
Schmaus, Anthony E.
Schreiner, Frank J.
Schultz, Christine
Schwartz, Patricia A.
Scott, Robert P.
Sebastian, Deborah Ann (Henly)
Seely, Hugh T.
Seelye, Carl A.
Seidel, James S.
Seiwell, Ruth Marie (Baker)
Sevick, Kathleen J. (Greenberg)
Seybert, Beverly A.
Shafer, Mark S.
Shaw, Ellyn C.
Shay, Beverly J. (Frace)
Shelinski, Robert Anthony
Shepherd, Dale W.
Sheridan, Les T.
Shermeyer, Roxanne F. (Price)
Shively, Annette H.
Shoener, Elaine R.
Showers, Cynthia Anne
Shuey, Mary A. (Tremaine)
Shumar, Peter P.
Shur, Rodney L.
Sica, William P.
Sitkowski, Alexandria Ann (Schramm)
Sivick, Karen Lynn (Deck)
Skees, Nona (Seathers)
Skowron, Gregory J.
Slater, Gary W.
Sleboda, John R.
Slowcume, Samuel B.
Slupecke, Melissa Erskine
Smith, Arthur F.
Smith, Deborah P.
Smith, James R.
Smith, Stephanie A.
Smythe, Elaine W.
Sobony, Edwin A.
Sohn, Susan Ann (Way)
Souder, Ruth A.
Spalding, Sylvia A. (Fuller)
Spangenberg, Nancy Ann (Nassauer)
Spearly, Margaret Donna (Bauer)
Speir, Stephanie (Bower)
Spittle, Lynn L.
Staats, Jill D. (Pish)
Stamilio, Carol A. (Raymond)
Stankiewicz, Leona (Zamerovsky)
Staples, F. Kay (Stuart)
Staschak, Andrea Ann
Stegkamper, John P.
Stello, Joseph
Stempeck, Marilyn M.
Stempien, Holly
Stempien, Joseph J.
Stengele, RoseAnn (Escandel)
Stewart, Marsha D.
Stopper, Paula J. (McNett)
Storch, Helen W.
Stowell, Kathy A.
Strauss, Patricia M.
Street, William V.
Strong, David L.
Strouss, Patricia M.
Stuter, Dennis R.
Sutton, Gary D.
Sylvester, Mary E. (Caporiccio)
Tabish, Edward D.
Tagle, Barbara R.
Tagle, Bobbie (Rodda)
Tanicello, Judith L.
Thomas, Charles M.
Thomas, Cheryl Diane
Thompson, Gail C.
Thompson, James G.
Tiedeman, Adele C.
Tolerico, James J.
Tomecek, Kathy A. (Bowman)
Tonkin, Bruce W.
Trei, Janie A.
Tuttle, Rosemary
Twyford, Larry J.
Tysiak, Ann Marie P.
Ubaldi, Michael P.
Uhlig, Elizabeth C.
Vajda, Michael L.
Van Blarcon, James A.
Vanderpool, Barry
VanDervoort, Linda L. (Huff)
Vandewalle, Emilie (Dzeabo)
Van Luvender, Deborah A. (Kelly)
VanWinkle, Edward J.
Varleta, Florence M.
Varraso, Karen
Veleker, Lt. Thomas Robert
Vidigson, Joanne (Snyder)
Villard, Jean Louise (Cisar)
Vitale, Ruth A.
Vogel, Laurie P.
Vosburg, Dennis M.
Vose, Romeyn T.
Wakley, Jerrie A. (Hodder)
Walter, Marilyn A. (Peffer)
Walter, Nancy L.
Walters, Robert John
Waltz, Joseph E.
Wanalista, Richard J.
Ward, Jane A.
Warner, Sherman A.
Watkins, Danny R.
Watkins, Susan E.
Watts, Edward
Wayne, Kathryn A.
Weatherill, Ann M.
Weber, Susan Jeanne (Dressler)
Weeks, Valerie M.
Weibley, Deborah K. (Riley)
Weimer, David H.
Weiner, James F.
Wenrich, Kenneth W.
Wentz, Lt. Warren W., Jr.
Werner, John N.
Werts, Arnold L.
Westlake, Sylia M.
Weyrick, John A.
Wiest, Gerald F.
Wiley, Deborah W.
Wiley, Jeanette L. (Zakrzewski)
Williams, Kathleen M.
Wilson, Barry C.
Wilson, Randa B.
Wingard, Peggy C.
Wise, John F., Jr.
Wisnosky, Anthony J.
Witmer, Michael A.
Witt, Virginia
Wittenmyer, Pauline M.
Wittig, Irma R. (Sampson)
Wolf, Marie A. (Sonner)
Wolf, Paula M.
Wolfe, Sue A. (Olenoski)
Wynings, Ruth (Blanchek)
Yannarell, Patricia
Yanni, JoAnn Catherine (Martarano)
Yavorosky, Ronald A.
Yealy, Stephanye (Mackley)
Yesilonis, Cynthia
Yost, Debra Ann
Young, Larry A.
Zaiac, Paul N.
Zaleskie, Barbara A.
Zeigler, Jan A.
Zeller, Anne
Zilcosky, Maureen (Monaghan)
Zoschg, Steve G.
Zuber, Deborah L. (Snow)
Zucca, Stephanie A. (Walski)
Zvonchenko, Marie (Bienkowski)

1974
Acker, Frank L.
Adamec, Robert J.
Aderhold, Susan M.
Adler, Myra Gale (Tabish)
Adriance, Kathy J.
Adsit, Susan A.
Albert, Carol A. (Grotzinger)
Albright, Debra L. (Troxell)
Alessi, Marion J. (Oritz)
Allen, Cindi M.
Allen, Michelle C.
Allen, Robert J.
Allis, Barry C.
Allis, Rebecca A.
Allsup, C. Michael
Allsup, Rosemary D.
Allyn, Linda S.
Anderson, Bruce A.
Anderson, Martha E.
Andrejko, Kathy (Fedarko)
Angotti, Margaret R.
Ansell, Blair E.
Appel, Scarlet H.
Arnold, Marcia L. (Duffy)
Audsley, Holly G.
Babicki, Martin F.
Baglini, Anna M.
Bailey, Donna Lee (Woodard)
Bailey, Nancy C.
Bailey, Virginia A. (Phillips)
Bair, Sally J.
Baker, Suzette E. (Berkebile)
Balcomb, Louise Diane
Baldwin, Anne E. (Hoeffner)
Balenske, Constance L. (Sternberg)
Ballord, Ann
Banik, Jane Marie (Berkey)
Banik, Margaret J.
Banks, Joseph, Jr.
Barbarsky, Gerald T.
Barnes, Donald R.
Barnett, Judy L.
Barnhart, Christine (Ubaldi)
Bartos, Barbara L.
Bass, Jeanne A. (Stevens)
Batterbusch, Duane A.
Battisti, John A., Jr.
Baumgardner, Gary L.
Beach, Rhoda W.
Becker, Melanie E. (Billig)
Beckhorn, Gary W.
Bednar, John F., Jr.
Belcak, John Paul, Jr.
Benfer, David L.
Benjamin, Stephanie A.
Bense, Michael H.
Bensel, Mary R.
Bensinger, Nancy Rae (Hibshman)
Berger, Anna M.
Bernard, Christopher J.
Betzer, Ginny L. (Shreck)
Bielawa, Stan M.
Bielski, Ann M.
Bierly, David M.
Bieszczad, Michelle
Bilotti, Frank S.
Birk, Nancy L. (Schlenker)
Bishop, Nancy J.
Bishop, Thomas P.
Black, Carol A. (Barnes)
Blackley, Linda K. (Norton)
Blasi, Raymond J.
Bloch, Wendy R.
Bodenberg, Lynn A.
Boehmler, H. Diane
Boeshore, Margaret M.
Boinske, Kathleen (Riddell)
Bolles, Frances (Small)
Bollinger, Kenneth A.
Bolton, Joann P.
Boltz, Betty J. (Martin)
Boote, Nancy J.
Booth, Vicki June (Whitney)
Boris, Bernard W.
Botterbusch, Duane A.
Bowers, James W.
Bowman, Patricia
Bown, Theodore R.
Boyer, Patti Lee
Bradley, Deirdre L.
Brady, Kim D.
Bragg, Vicky S.
Branning, Paula
Brindza, Bruce B.
Brobson, Robert C.
Broody, Paulette Lou
Brown, June E. (Christman)
Brozekat, Deborah R.
Bruck, Yvonne L. (Reedy)
Brucker, Nancy (Rose)
Brunermer, Jeffrey L.
Brungart, Deborah

1974 (Cont'd)
Brungart, Debra L. (Weyman)
Bryant, Pamela B. (Davis)
Brzuchalski, David M.
Bubeck, Frederick S.
Buckman, James
Bunnell, Jane D. (Reynolds)
Burbage, Robert W.
Burke, Mary C.
Burkhart, David K.
Burkhouse, C. David
Burr, Debra E.
Bush, Nancy E.
Butto, Anthony G., Jr.
Buzzetti, John C.
Byers, Amy R. (Katora)
Byham, Gerry Lee (Sellers)
Cadman, Caren A.
Calaman, Patricia L.
Calkins, Cheryl A.
Callahan, Karen M. (Murphy)
Calvario, Albert A.
Campbell, Cheryl L. (Suchowski)
Campbell, Kathy Jo (Niles)
Campbell, Patricia A. (Lauzze)
Cancellari, James
Cannon, JoAnne (Hartsough)
Cantafio, Anthony L.
Capagrossi, Linda S.
Carew, Sally R. (Jones)
Cargill, Dr. Charles Thomas, Jr.
Carl, James L.
Carlson, Charles A.
Carr, Marilyn J. (Parks)
Carrico, Diane (Bagdonas)
Carrig, John K.
Carson, Russell W.
Caskey, Tamara V.
Cavallaro, Dominic
Celli, Joanadele (Van Noy)
Censurato, Frances D.
Chacona, Paul B.
Chapman, Karen Diane (Talboo)
Chodur, John
Christman, Randall A.
Cianciosi, Gary A.
Cioffi, Michael A.
Clark, Bonnie K.
Clark, Cathy J. (Barber)
Clark, Jon K.
Clark-Teisher, Susan K.
Cobb, Wade H.
Cockerham, Marian E. (Avery)
Cole, Margaret S. (Armstrong)
Coleman, Edward T.
Colflesh, Katherine A.
Collum, Constance E.
Colyer, Michael M.
Conroy, Catherine A.
Conway, Catherine A.
Cook, Melanie J.
Cooley, Theron D.
Coombs, Kathy M. (Soprano)
Cooper, Elaine B. (Thomas)
Copenhaver, Lee R.
Copp, Ronald L.
Corr, Paul J.
Cotlar, Ron A.
Coulson, James T.
Coulter, Edward R.
Cowden, Robert A.
Cowher, Kim K.
Craig, Kathryn A. (Thedwall)
Cressman, Brad K.
Cummings, James R.
Curtis, Susan L.
Czerniakowski, John J.
Daube, Joan A. (Farmer)
Davies, Jerry O.
Davignon, Michelle Mary
Davis, Denise
Davis, Gail E.
Davis, Judith A. (Bodenberg)
Davis, Paulette (Matthews)
Dawson, Kathy L.
DeBerardinis, Denise Ann (Ubaldi)
Decker, Scott R.
Deibert, Jane M. (Majors)
Deitz, O. David
Deliberty, Linda J.
Dell'Armo, Elaine (Nichols)
Delong, Melissa
Demko, Susan M. (Iero)
Devine, Patrick J.
Diamond, Gail Kathleen (Ostrowski)
Dickert, Kathryn L.
Digiacomo, Nancy J.
DiJohnson, William P.
Diliberto, Robert F.
Dillon, Eileen Marie (Mulhern)
Dobely, Bonnie A.
Dodge, Sandra L.
Doherty, Gary L.
Dohl, Allen W.
Donovan, Alyssa A.
Dooley, Anne M.
Dougherty, Judith M.
Douglass, Dallas G. (Dotter)
Doyle, John V., Jr.
Duda, Nancy J. (DeVine)
Dudek, John L.
Duell, Florence E.
Duffy, Elizabeth A. (Delonti)
Duffy, Francis M.
Dunstan, Allen A.
Dustan, Allen A.
Dutka, Nancy M.
Duval, Marc M.
Dygert, Diane Marie
Eberling, Sharon J.
Eckenrode, Thomas P.
Edwards, June C.
Eickemeyer, Joan M.
Elysse, Frank M.
Emelau, William V.
Engle, Randy P.
Engler, William C.
Eshmont, Edward A.
Evans, Fred E.
Evans, Gay A. (Salvadge)
Evans, Nancy L.
Everhart, Wendy Louise (Voorheis)
Fake, Robert E., Jr.
Falcone, Angelo, Jr.
Fanus, Kathryn Alice (Arnold)
Fariello, Peter S.
Farley, William E.
Farmer, Gary W.
Farr, Edward B.
Farrer, Marieta
Faulds, Ruth A.
Fay, Alice M. (Cannella)
Feahman, Margie W.
Fenstermacher, Barbara A.
Ferragine, Joann
Fesolovich, Joseph J.
Filer, Theresa Joann Filer (Stutz)
Finley, Kathy L. (Witmer)
Finnegan, Marie T. (Serine)
Fischer, Susan J.
Fisher, Gary L.
Flynn, Marie A.
Forgach, Ann E. (Bratosz)
Fox, Mary Beth
Fox, Susan L. (Price)
Frable, Linda Louise (Hartzell)
Frank, Elysse M.
Frazier, Nancy J. (Pierce)
Frederick, Caroly J.
Frederick, Michael F.
Freer, Roxanne L.
Fritz, Beverly (Lesh)
Frosch, Margaret Mary
Fry, Melany A.
Gaddis, Karen J. (Martin)
Gamble, David E.
Gartley, Margaret A.
Garvine, Clyde R.
Gary, Judith E.
Gates, Deborah P.
Gatto, Thomas M.
Gaughan, Marc A.
Geda, Debra (Tavloski)
Geise, Janet M. (Engler)
George, William H.
Gerhart, Thomas R.
Gibbs, Denise A. (Wells)
Gillespie, Gloria J. (Werner)
Gilliland, Martha M.
Gilmore, Eva L. (Brenneman)
Gingrich, Thomas E.
Gladfelter, Sharon Lee (Sipe)
Goddess, David J.
Gold, Mary Beth (Glover)
Gold, Nona M. (Linn)
Goodhart, Molly G. (Szymanski)
Goodman, Margaret H. (Kinne)
Goodman, William L.
Gorsky, Alec M.
Grager, William A., Jr.
Graham, Elaine A.
Granger, Shirley A.
Graves, Charles A.
Grazul, John J.
Griffin, Georgenne S.
Guertin, Karen E. (Plumley)
Gurnsey, Diane E.
Guyer, Doris V. (Yost)
Hacker, Richard J.
Hackman, Craig
Hafer, Joann M.
Hannan, Bonita
Happel, Wayne F.
Harer, Deborah A.
Harris, Mary Ann (Shades)
Harsch, Nancy A. (Tokarczyk)
Harshbarger, Barbara Lyn (Lien)
Hartman, Mark S.
Hartman, Ronald L.
Hartzell, Patricia J.
Hattman, Rosemary D.
Hawk, Douglas E.
Hawley, Kenneth M.
Hayduk, Deborah A.
Hayek, William G.
Heemer, Donald K.
Heffner, Steven L.
Heffron, William J.
Heier, David R.
Heier, Linda R.
Heise, Vicky L.
Heller, Shirley Marie (Lathrop)
Heller, Susan Jean (Schaffer)
Henyan, Kathleen
Hetrick, Jean L. (Smith)
Hetrick, Robyne E. (DiRocco)
Hicks, Daniel M.
Hill, Elizabeth Ann
Hilsher, James E.
Hinkle, Carol A. (Cowden)
Hoats, Robert D.
Hockman, Barbara Ann (Bachman)
Hodas, Kristine J. (Saporito)
Hoffman, Barbara J. (Brunermer)
Hoffman, Nancy E.
Hoffmaster, Gene L.
Holleran, Karen Marie (Snyder)
Holt, Barbara A. (Strocko)
Holton, Kim E.
Homick, Linda A.
Horner, Dawn E. (Namey)
Horst, Virginia Ann
Houck, Jane L.
Howland, Michael
Huddleson, Sarah L.
Hudock, Kathleen M.
Huff, Judith E.
Huff, Patricia (Smith)
Hughes, Minnette F.
Hugo, Susan D. (May)
Hurd, Rex E., Jr.
Husted, Melinda S.
Hutchison, Kiehl W.
Hvasta, Joan (Moran)
Ireland, Jill Melissa (Swanson)
Isler, John G.
Italia, Mary R.
Ivankevich, Paul S.
James, Carl L.
Jamieson, High W.
Janesky, David S.
Janov, Patricia J. (Hahn)
Jenkins, Marilyn T.
Jensen, Amy D.
Jensen, Glynn E.
Jerauld, James B.
John, Patricia I. (Zaiac)
Johnson, Charles C.
Johnson, Deborah A. (Hunter)
Johnson, James W.
Johnson, Patricia M. (Czerniakowski)
Jones, Betsy L.
Jones, David A.
Jones, Robert E.
Jones, Russell S.
Jordan, Judy Lynn
Judd, Lisa A. (Jones)

1974 (Cont'd)
Kanyuck, Beverly M.
Kareka, Lois A.
Karowski, Robert A.
Keifer, Shirley A. (Morgenstern)
Keith, Carol D.
Keith, Deborah (Meyers)
Kelley, Patricia L.
Kelly, Harold P.
Kelly, Rosemarie J. (Janeski)
Kenia, Francis A.
Kerick, John B.
Kerstetter, Alice M.
Ketchum, Nancy J.
Kibbe, Melva
Kilcoyne, A. Claire
Killiany, Joan M.
Kimmel, Jane E.
King, George A.
Kipar, Paul K.
Kissling, Janet L. (Bown)
Klatka, Karen A.
Klevinski, Carl E.
Kline, Richard W.
Klinepeter, Kathy (Walchak)
Knauss, Craig A.
Knowles, Doris A.
Kobowski, Barbara
Koehler, Frank J.
Koenig, Kathy A. (Sipe)
Kornacki, Jane Louise (Costley)
Kosht, Constance (Schroeder)
Kosloski, David J.
Kotch, Andrew J.
Koury, George D.
Koval, Kim D.
Kozlowski, Francis X.
Kozup, Nancy Jane
Kratzer, Sherry A.
Kravas, John J.
Kreseski, Joanne P. (Roberts)
Krill, Theodore S.
Krock, Claribelle (Vanderhoof)
Kroenlein, Carolyn M. (Burke)
Krupa, Cynthia Louise (Golemboski)
Krygier, Kathleen E.
Kunsman, Sylvia A. (Hunsinger)
Kurchey, Ardith K.
Kuster, Ann L.
Lacey, Carl J.
Lake, Linda L.
Lam, Joanna L.
Landon, Susan L. (Perfetti)
Lang, Debra W.
Lang, Joyce M.
Lange, Donald L.
Lapenna, Mary A. (Doyle)
Lathrop, Robert D.
Laverty, Thomas A.
Law, Kenneth R.
Lazorchak, Barbara
Lebo, Suellen M.
Lenahan, Robert J. P.
Levkanich, Philip
Levy, Penny E. (Kinch)
Liddington, Diane L.
Lindgren, Judy B.
Litz, James T.
Lobecker, William B.
Lockwood, Deborah E. (Pearsall)
Lodato, Patrick J.
Loftus, Donald E.
Long, Kay B.
Losito, Donna M. (Blasi)
Love, Darlene D.
Lucas, Deborah D.
Lukasik, Barbara
Lydon, Michael J.
Lynch, Bonnie J.
Lynn, Ronald J.
Machella, John B.
Machmer, Julie A.
Machmer, Nancy C.
Mack, Robert F.
Magill, Marie L.
Magrosky, Patricia L.
Malafarina, Joseph J.
Maley, Carroll (Middlemiss)
Malison, Patricia Ann (Vajda)
Malitsch, Charles R.
Malmberg, Blenda A. (Eckert)
Manikowski, Patricia
Mann, Edward E.
Marciano, Frank P.
Marinucci, Mark
Marsh, Lynn Arnold (Duffy)
Marshaleck, Shirley (Gorsky)
Marshall, Gary C.
Martin, Candace K.
Martin, Gary D.
Martine, Wendy (Quartarone)
Martino, Bernadette A.
Massimi, Joseph L., Jr.
Matthews, Russell D.
Maule, Carol (Hornung)
Maule, Carol A. (Hornung)
Maurer, Stephanie A.
May, Coann B.
Mayer, Stephanie A. (Crockett)
Mazikewich, William P.
McAndrew, James P.
McBride, Timothy J.
McCarthy, William T.
McClelland, Walter J.
McConaghay, Merri A.
McCoy, Kathryn
McCune, Patricia (McAloon)
McGinnis, Sheila (Yellets)
McKinney, Stephen E.
McLarney, Helen T. (West)
McLaughlin, James R.
McMahon, Michael W.
McMullen, Elise S.
McMullen, Gail A.
McMurray, Douglas
McNamara, William J.
McNaughton, Joan E.
McSurdy, Debra J. (Calvario)
Meck, Faye A. (Adams)
Medell, Rebecca A. (Laverty)
Meehan, Steve K.
Meier, Mark A.
Melcher, Cynthia J.
Menio, Eugenia Ann (Emert)
Menzel, Laura M.
Merring, Dawn M.
Metzger, Stephen A.
Mikolajczyk, Paula M. (Ballard)
Miller, Arthur W.
Miller, Craig W.
Miller, Diana L.
Miller, Joseph C.
Miller, Nancy Louise (Porter)
Miller, Patricia C.
Miller, Richard W.
Miller, Steve G.
Miller, Suzanne D. (Harer)
Mills, Jo-Ann M. (Selby)
Mitchell, Barry L.
Mitchell, Marilyn K. (Frederick)
Miville, Mary J.
Mock, Richard W.
Moon, Thomas C.
Moore, Patricia (Langan)
Moran, Barry J.
Moraski, William J.
Morgan, Terry
Morton, Gary D.
Mosch, Ernest O.
Mosher, Corinne R. (Loring)
Moss, Deborah M. (Zimmers)
Moyer, Ronald S.
Muir, Harriet
Mullen, Joseph G.
Mummah, Susan I. (Warfel)
Mumper, Susan N. (Schreiner)
Murphy, Cathy L. (Robbins)
Murphy, Richard J.
Murphy, Robert Bruce
Musselman, Jo Ann (Hower)
Musser, Donna R. (Taylor)
Mutchler, Karen L. (Steffen)
Myers, Lloyd G.
Naspinsky, Carol A.
Nevel, Candace Susan
Nevins, Samuel J.
Newlen, Helen I.
Nicholas, Doris Jeanne (Ryan)
Nieweg, Lora A. (Stopper)
Nixon, Donald J.
Nixon, Glenn S.
Niziolek, Nadine T.
Noll, Betty Ann (Woodell)
Notchick, Lynn M.
O'Hara, Mary Helen
Olon, Joyce Ann (Cole)
Onufrak, Judy
Orazi, Carl D.
Orlando, John A.
Osborne, Mary M. (Park)
Osman, Gerald B.
Oszustowicz, John C.
Palmer, Carolyn J. (Wittman)
Palmer, Darlene F. (Steiner)
Papke, Donna M. (Norton)
Papula, Linda E.
Paris, Deborah (Deats)
Patterson, Deborah L.
Pazahanick, Andrew W.
Pealer, Deanna Ruth
Peck, Deborah S.
Pellis, Anita
Pelton, Linda S. (Eck)
Penno, George C.
Pepper, Owen
Petroski, Jane L. (Evanchick)
Phillips, Frank M.
Phillips, Glenda R. (Reese)
Phillips, Hayden R.
Phillips, Randi K. (Strange)
Phillips, Sara E.
Picketts, Michael J.
Pierce, Daniel C.
Pierce, Kathryn A.
Pinkerton, James E.
Pinkerton, Kathleen L.
Pletcher, Annie C.
Plunkett, John J.
Poluka, Dennis M.
Poncheri, Linda M.
Poteete, Lynn B.
Powell, John D.
Powlus, Gary R.
Pranger, Karen Lynn (Kasper)
Prokop, Michael P.
Prout, Cheryl L.
Provus, Mark I.
Putnam, Dennis W.
Pypiak, Charles M.
Pypiak, Joan E.
Quimby, Bruce D.
Quinn, Dorothy M. (Orme)
Raisner, J. Craig
Redka, Joyce R.
Reese, Carol A.
Reese, Dennis V.
Reese, Faith E. (Tawney)
Reeser, Ruellene R.
Reinert, Charlene Louise
Reith, Pat (Edwards)
Remley, Lynne A.
Reppert, Joan D.
Reynolds, Clifford N.
Reynolds, Janette
Reynolds, Mary L. (Jackson)
Riccardi, Christine
Rice, Franklin D.
Rice, Sandra S.
Riddell, Kenneth A.
Ridgeway, Kathleen M. (Luciano)
Riley, Kevin A.
Rineer, Brenda K. (Fay)
Ritter, Karen A. (Stahl)
Rizer, Clifton T.
Robbins, Lewis D.
Roberts, David O.
Robinson, Dale K.
Robinson, Jack A.
Robinson, Melissa M.
Rodgers, Ruth Frances (Riggs)
Rood, Jack R.
Roof, Gary
Roof, Levetta B.
Root, Judith Mary (Coombs)
Ross, John J.
Roth, Murray L.
Rothermel, Kay L. (Shulski)
Rudy, Steven J.
Rummel, Patsy L.
Ruth, Deborah Jean
Ruzicka, Carl R.
Sadler, David W.
Salem, Michael J.
Samchuck, Dianna L.
Sandoe, Kenneth C.

1974 (Cont'd)
Sannie, John P.
Saporito, Thomas A.
Sassani, Mark A.
Savage, Mary M. (Troutman)
Savoca, Nancy (Gerner)
Scanlin, Daniel P.
Scartelli, Joseph P.
Scatton, Michael A.
Schanbacher, Jane E.
Schanbacher, Ronald L.
Scheaffer, Cynthia R. (Removcik)
Schellhaas, Nancy D. (Callear)
Schilling, Alan J.
Schlegel, Mary K.
Schneider, John A.
Schoenfelder, Suzanne Marie (Corr)
Schreffler, Cheryl A.
Schultz, Barry J.
Schvon, Helene A.
Schwab, Linda M.
Schweighofer, Karen
Scott, Barbara
Scott, Susan M.
Seeley, Sarah R. (Dunbar)
Sente, Kay M.
Serine, James V.
Sexton, Ruthann
Shades, Charles L.
Shafer, Karen M.
Shaffer, Dane H.
Shannon, Keith G.
Shawley, Greg
Shedden, Mary L.
Shedden, William J., III
Sheidy, Karl A.
Sheldon, Nancy (Durst)
Sheley, Norman P.
Shelhamer, Rebecca J. (Knorr)
Shinkman, Karen L.
Shisler, Patti (Walczak)
Shustrick, James F.
Signor, Ronald F.
Sikorski, Christine A.
Silvestri, Frances Ann
Siska, Marilyn A. (McClelland)
Skiles, Bonnie Dee (Ziegler)
Skraba, Diane M. (Blakley)
Slater, Mary Lorraine (Pollock)
Sliwinski, John J., Jr.
Sloan, M. Joseph
Smith, Carole A.
Smith, Cherry E.
Smith, D. Eileen (McInnes)
Smith, Hank G.
Smith, Karen L. (Botterbusch)
Smith, Karyn A.
Smith, Michael C.
Snee, William J.
Snell, Michael J.
Snook, Beth Ann (Nerino)
Snook, Sonja L. (Romig)
Snyder, Arnold P.
Snyder, Boyd D.
Snyder, Georgia M. (Taylor)
Snyder, Kristie J. (Cavallaro)
Snyder, Linda J. (Burns)
Snyder, Mary R.
Snyder, Nancy L.
Solomon, Hall E.
Sosnoskie, Christine
Sowers, Lynn M.
Spangler, Marjorie A. (Tickey)
Spaseff, Kathleen L. (White)
Sperock, Richard A.
Spinelli, Louis P.
Spotts, Linda Mae (Egli)
Sprow, Dale W.
Stadt, Becky S.
Stager, Roger M.
Stahl, Stephen M., Jr.
Stalford, Ann (Dunn)
Staloski, James M.
Stanley, Terrence L.
Stasko, Paulette M.
Stauffer, William E.
Steele, James
Stefanowicz, Elaine P.
Steffen, Gary L.
Stegura, Gregory D.
Steinberg, Jeannette A.
Sterrett, James P., Jr.
Stewart, Diana L. (Frazier)
Stinsman, Cynthia L. (Sheidy)
Stonier, Barbara A. (McKetta)
Stopper, Cynthia A. (Burrows)
Stopper, Dennis E.
Stover, Cynthia K.
Stover, James W.
Strauss, Quinette R. (Brucker)
Straw, Wendy D.
Streeter, Scott C.
Streisel, J. Edward
Stuby, Carolyn V.
Stuchul, Marjorie M. (Steffy)
Stugrin, Sharon A.
Stutzman, Daniel M.
Sublusky, Diane Mary
Sunderman, Peter P.
Susko, Patricia A.
Swank, Patricia A.
Swanson, John E.
Swartz, Celia R.
Swartz, Robert J.
Swiderski, Mary C. (Brojack)
Szydlo, Stewart I.
Talada, Patricia I.
Talboo, Charles P.
Tanicello, Susan E.
Taucher, Judy K. (Bushmire)
Taylor, Andrea C.
Taylor, Janet L. (Musolino)
Taylor, Susan E.
Taylor, Thomas S.
Tease, Joan M.
Teisher, Robert
Tether, Kathy
Tetreault, Robert E.
Thomas, Barbara
Thomas, David I.
Thomas, Gwendolyn A.
Thomas, John P.
Thomas, Mary E.
Thompson, Jananne (Sprow)
Tichenor, Sara M.
Timcheck, John S.
Toczko, Debra (Snyder)
Tokar, Linda A.
Toman, Sharon A. (McNamara)
Tomanchek, Leanne F. (Maskornick)
Tomsykoski, Diane R.
Tressler, Gregory G.
Trippi, Joseph F.
Trout, Kathy Lynn (Cree)
Trowbridge, Nancy C. (Reed)
Tuttle, Linda K. (Smith)
Uncapher, Janice L. (Krouskop)
Utt, Richard M.
Van Eck, Cheryl (Hulslander)
Vargo, Richard C.
Viglotti, Mary A.
Vilk, Francis J.
Vought, Susan B. (Will)
Vroman, Kenneth M.
Walczak, David F.
Wales, Georgia G.
Walker, William E.
Walker, William Martin
Wall, Barbara E.
Walrath, Christina C.
Walsh, Michael E.
Walsh, Richard C.
Walter, Janet Kay
Walter, Raymond J.
Ward, Katharine S.
Ward, Kathy J.
Wasco, Eileen R. (Spencer)
Weeks, Leslie F.
Weiss, Ralph A.
Weiss, Robert P.
Welliver, Patricia B.
Wendt, Debra S.
Wentzel, Melvin E.
Wentzler, Suzanne (Williams)
West, Ronald D.
Wetzel, Louise A. (Wolf)
Weyman, Thomas L.
Whipple, Ellen Ruth
White, Debra A.
White, Patrick C.
White, Robin H.
White, Thelma L. (Blake)
Whitney, Donna M.
Whitney, Ronald W.
Wierzbicki, Arleen (Ivankevich)
Wiest, Susan Elizabeth
Wiley, Norman K.
Williams, Christine S. (Simcisko)
Williams, David R.
Williams, Janice P.
Williamson, Michelle M.
Willoughby, Danne L.
Willow, Susan L. (Krick)
Wilson, Cherie A.
Winkler, Kathy Ann
Winton, Stephanie A. (Maciag)
Wisniewski, Joseph M.
Woodling, George D.
Woodring, Michael J.
Yachma, Catherine M. (O'Malley)
Yackabonis, William J.
Yankitis, Paula A. (Brackman)
Yaw, Grace Mae (Holcombe)
Yerger, Bonnie
Yocum, William R.
Yost, James L.
Yungwirth, Frank E.
Zack, David M.
Zagozewski, Paul C.
Zalanowski, Alice A. (Bidler)
Zbick, Elizabeth M.
Ziegler, Frank R., Jr.

1975
Abieg, Joseph G.
Abplanalp, Donald R.
Abrunzo, Anthony J.
Abrunzo, Laura A.
Adams, Anthony W.
Adams, Mary E. (Hunt)
Adams, Sharon Rebecca (Willis)
Alexander, George M.
Allegretto, Nicholas J.
Allis, Sara A.
Allison, John W.
Andrews, Shelley K.
Anheisser, Patricia A.
Anspach, Sharon Anne (Greth)
Appleby, Kathleen Ann (Sallade)
Arechiga, Michele M.
Armstrong, Rita (Rudy)
Artz, Kim A.
Atchison, Sylvia M.
Aten, Ronald
Atiyeh, Lila G. (Nelson)
Avery, Donald S.
Bachovchin, Suzy
Baggerman, Leendert
Bailets, Phyllis L. (Lawton)
Bailey, James A.
Baines, Judith A.
Baker, Gene C.
Baker, Jeffrey M.
Baldo, Philip, Jr.
Ballenger, Robert H.
Baltzer, John R.
Barbano, Catherine J. (Spalding)
Bardine, Sally Lou (Wenzel)
Barker, Evelyn C. (Bookhammer)
Barvinski, David J.
Bashore, Allen L.
Bastian, Alys (Happel)
Battisti, Louann
Baumert, Kenneth A.
Becker, Sheila M. (Ehrhart)
Beckman, Judy J.
Beeman, Michelle L.
Begin, Kathryn (Goodwin)
Beifuss, Susan P. (Nugent)
Beinlich, Doris B.
Beinlich, Shirley J. (Kelchner)
Benn, David C.
Bennett, Jean A.
Bernecker, Christine
Berrier, Richard E.
Betson, Margaret A.
Bielski, Frank J.
Billig, Donald B., Jr.
Billig, Robert J., Jr.
Billig, Robert W.
Bisignani, Robert M.
Black, Lois J.
Blair, Nancy Lou (Teribury)
Blaisure, Jolene M.
Blake, Noreen Carol

1975 (Cont'd)
Blee, Caroline Anne (Gibson)
Blue, Janice (Fry)
Blythe, Gail A. (Stem)
Bodine, George S., Jr.
Bolt, Michael G.
Bombaski, Carol L.
Booth, David T.
Boroch, Michael A.
Bova, Susan Lee (Flint)
Bowen, Beverly A.
Bowers, Donald C.
Boyle, John J.
Branzovich, Karen (Creasy)
Brickler, Rosina L. (Kreitz)
Brobeck, Joyce K. (Litz)
Brown, Cynthia A. (Powlus)
Brown, Michael G.
Browning, Thomas A.
Brucklacher, C. Thomas
Brunetto, Anthony F.
Bugda, Ted A.
Bulger, Mary C. (Pinkerton)
Burchard, Marsha K.
Burdick, Carla A.
Burke, Christiana A.
Burlington, Bonnie I. (Abell)
Burrelli, Ralph W.
Buselli, Frank A.
Bush, Linda A.
Butcher, Johnny H.
Button, Wilda B. (Ottaviani)
Canavan, Patricia D. (LeljeDal)
Caporelli, Linda L.
Carey, Mary T. (Charlton)
Cashman, Richard P.
Casparro, Paul J.
Casselberry, Betty J. (Long)
Cerra, Julie Ann
Chaffee, Judith (Isaac)
Chamberlain, Kathleen
Charest, Marlane B.
Chase, Mary M.
Chizauskie, Mildred H.
Chris, Alan B.
Christ, Mark L.
Christensen, Margaret
Cicetti, Deborah A. (Campbell)
Ciclamino, Diana Marie
Clark, Judith A.
Clarke, Vilma D.
Close, Guy M.
Colosimo, Gary N.
Colwell, Marilyn Ruth
Condran, Kenneth W.
Coolbaugh, Karen L.
Coombs, Richard T.
Cooper, John
Cornelius, Beverly J.
Coryell, David
Coryell, Janet
Costa, Judith E.
Cothran, Wade W.
Cowher, Kathy H.
Crawford, Lois A.
Creighton, Ronald J.
Crook, Constance L.
Crossen, Mary (Sears)
Cuffey, Barbara E.
Culp, Virginia Lee
Cummings, Edna (Locey)
Curran, Mary C.
Daly, Joseph P.
Damm, Janet M. (Secor)
Danforth, Georgia S.
Dansbury, Margaret L.
DeAngelo, Andrew J.
DeAngelo, Anthony P., III
Decker, Deborah Mary (Evans)
Dee, William
DeFrain, Kimberly J.
De Luca, Deborah A. (Milford)
Demyanovich, Thomas J.
Denniston, Patricia L.
Derbyshire, Louise
DeRitis, Thomas J.
Derrico, Gloria V. Koloski
DeSarro, Denise
Dibello, Faye C.
DiGiambattista, Ken F.
Dilger, Denise M. (Keating)
DiMaggio, Frances (Scartelli)
Dinan, Nancy A.
Dininny, Lucille J.
Disanto, Anthony E.
Donnelly, Robert
Dooley, Joseph J.
Dorazio, Lynn A. (Kostanich)
Dowhy, Richard J.
Driscoll, Janet I. (Preston)
DuBosq, Catherine M. (Lindecamp)
Duddy, Ellen G.
Duff, Gregory R.
Dunbar, Steve A.
Dunn, Steven N.
Eargle, Gwendolyn Sue (Fuhrman)
Edwards, Barbara (Benjamin)
Edwards, Deborah S. (Piehota)
Elliott, Renee Lou (Wright)
Elliott, Thomas E.
Emery, Kathy S.
Enck, Connie B.
Endean, Muriel A. (Turrisi)
Eneboe, Robin M.
English, Robert E.
Ennis, James F.
Enterline, Joann E.
Erle, Patrick L.
Errico, Catherine M.
Esper, Deborah S.
Evans, Carol A.
Evans, Lynn M.
Falk, Robert J.
Faulkner, Rodney E.
Fedorchak, Michael J.
Fegley, Barbara J.
Ferree, Adele L. (Youngren)
Fischer, Joan E.
Fish, Marian
Fitzgerald, Barbara A.
Flamish, Alan R.
Flint, Martin A. (Tony)
Flock, Richard S.
Flowers, Cynthia Anne (Hoachlander)
Foltz, Cynthia Z.
Foltz, Debra L. (Knott)
Fornicola, Thomas E.
Forte, Peter S.
Fortescue, Susan M. (Goodmanson)
Foucart, Valeria L.
Fox, Cynthia A.
Fox, Fawn E.
Fraley, Kathleen L.
Frankwich, Joseph A.
Frey, Gordon L.
Fulton, Thelma (Maloney)
Gagnon, Alesia M.
Gallagher, Kathleen M.
Gary, Nadine R. (Perry)
Gaydos, Marianne G.
Gehman, Dean A.
Gehret, Carol S.
Gehret, Genine Ann
Geigelman, Kathleen (Yeager)
Geiger, Cpl. Barry B.
George, Carol P. (Cary)
Georgetti, Lawrence M.
Gerard, Lynn Anne (Hillman)
Gibboney, Nancy K.
Giles, Susan K. (Procopio)
Gilly, Janet I. (Davie)
Gleason, Nancy L.
Gober, Joseph J.
Goble, Marylou (Durizch)
Goff, Timothy A.
Golka, Marianne L.
Gordon, Douglas S.
Gordon, Paula L. R.
Gorman, Cynthia A.
Goss, Constance Ruth (McMinn)
Grabko, Michael J.
Greenleaf, Debra K.
Greenough, David L.
Grenell, Margaret R.
Gries, Sharon E.
Griffith, Jane E.
Grove, David S.
Gruber, Christine Marie (Norris)
Gruhbine, Sandra Marie (Riley)
Gunshaw, Darlene A. (Sydlik)
Haladay, Cynthia A.
Hallam, Kathleen D.
Hammond, Sharon A.
Hanley, Kevin J.
Harkness, Gregory L.
Harris, Madelon
Hartman, Debra J.
Hartzell, Terry L.
Haskins, Arnold G.
Hastings, Michael L.
Hatch, Fred M.
Haynes, Alex J.
Hefele, Michael C.
Heishman, Joanne E.
Henn, Weston W.
Henrie, Nancy Lynn (Genth)
Hergenrother, Dana L.
Herr, Lorie
Hertz, Barbara E.
Hertzog, Janis Marie
Hess, Marcia Ann (Newcomb)
Hess, Vicki G. (Gingrich)
Hetrick, Patricia L.
Hiller, Tina R.
Hincken, Linda B.
Hinda, Suzanne Deborah (McAfee)
Hivish, James J.
Hock, Cheryl A.
Hoffman, Jan Marie
Holcombe, Randall G.
Holderman, Susan L.
Hollenshead, Karen Lee (Smith)
Holliday, Barbara L. (Cioffi)
Holton, Beverly J.
Hoover, Gregory A.
Hopko, Barbara (McPherson)
Horn, Joanne Elizabeth (Lyons)
Houpt, John W.
Howard, John W.
Howe, Thomas L.
Howell, David J.
Howell, Roger G.
Howell, Susan L.
Hower, Raymond F.
Hrebicik, Joseph M. (Bear)
Hufford, Denise Dawn (Krehel)
Huggler, Linda Anne (Pesock)
Hughes, Colin W.
Hunter, David
Irons, Pamela (Todd)
Jackson, Douglas M.
James, Luann James
Jiorle, Robert V.
John, Marilee (Ruscitti)
Johnson, Barbara A. (Holt)
Jones, Kathy L.
Jones, R. Jeffrey
Jones, Terril
Jordan, Herbert V., III
Judson, Mary Lou Burleigh
Judson, Thomas L.
Justice, Walter A.
Kabay, Richard D.
Kalbach, Pamela
Kammerer, Susan J.
Kawalko, Deborah L. (Crosby)
Keesler, Barbara J. (Brown)
Kehler, Donna Larae (Heim)
Kehler, Susan J.
Kelley, Edward F.
Kelly, Joan C.
Keltner, Tenna (Buselli)
Ken, Susan
Kent, Susan
Kenyon, Marguerite R. (Sargent)
Kerest, DeVonna M. (Smith)
Kersitter, Jo Ann
Keys, Martha Jane
Kiess, Pamela A. (Doherty)
Kimmell, Marilyn E.
King, Patricia A.
Kinsman, Glen M.
Kirby, Ronald L.
Kittner, Rita E.
Kleckner, Gloria J. (Leavenworth)
Kline, David A.
Klineyoung, Karen A.
Knerr, Daniel L.
Knittle, Robert C.
Kofka, Jean C.
Kokolus, Gregory J.
Kokolus-Wildonger, Donna M.
Koons, Kathlyn E. (Punturiero)
Kovacs, Sally C. (Rudy)

1975 (Cont'd)
Kowalczyk, Linda M. (Bernarsky)
Kozlosky, Mark F.
Kravetz, Annmarie (Yaniello)
Kreger, James L.
Kreitz, Gretchen R.
Kreitz, James P.
Krick, Jeanne M.
Kryzanowski, James G.
Kute, John E.
Laird, Mary L.
Lane, Kandace S.
Lang, Christine (Linette)
Lapinski, Donald John
Lattuca, Rosemary T.
LaVanture, Mark D.
Leach, Dana C.
Lebaron, Gloria J. (Machmer)
Lebish, Cynthia (Bruce)
Leffler, Susan J. (Goodman)
Leib, Rebecca
Leinbach, Nancy L.
Leitzel, Galen E.
Leon, Laurie E.
Leonard, Dennis J.
Lewis, Lugene
Limeberry, Catherine
Lindauer, Jo Ann Louise
Lindquist, Laura M. (Balmer)
Love, Patricia (Allen)
Luckey, Lucille M.
Lundy, Renwick P.
Lupien, Gerard A.
MacGeorge, Shelley G.
Magnuson, Kristin L.
Magnuson, Renee D.
Manley, Antoinette M.
Mardula, Rose Marie
Mason, Robert R.
Matteson, Carl L.
Mauger, Jo Ellen (Strunk)
May, Stephen C.
McDonald, Mary L.
McGranaghan, Cathleen A.
McGuire, Edward F.
McInroy, Clark S.
McKeon, James F.
McKernan, Gerald F.
McKinney, Debra H.
McManigle, Leona A. (Nonnie)
McManus, William D.
McMinn, Kirk W.
Mead, David C.
Meier, Donna M. (Vicini)
Mellow, Michael D.
Merkel, Frederick Gerard
Mertes, Cynthia L.
Middleton, Patricia Ann (Harrison)
Mihalick, Dorothy V. (Larson)
Milewski, John M.
Milicevich, Diane L. (Williams)
Miller, Deborah A.
Miller, Debra A.
Miller, James M.
Miller, Jane E.
Miller, John R.
Miller, Kimberly
Miller, Robert D.
Miller, Ronald
Miner, Eileen R.
Mingos, Stephanie J. (Alexander)
Mitchell, Margaret Ruth
Mitchell, Sally Anne
Mokrzynski, Mary Ann
Monahan, Kathleen M.
Montesano, Florence Marie (DiJohnson)
Moore, Hamilton D., Jr.
Moore, William J.
Morgan, William H.
Morgans, Susan E. (Schmauch)
Morrison, Donna Jean (Delaney)
Morton, David C.
Moyer, Deborah L. (Zweier)
Moyer, Frederick W.
Moyer, Lois A. (Bailey)
Mueller, Louise G.
Muldowney, Joseph P.
Munley, Michael J.
Mutarelli, Elizabeth Ann
Myers, Deborah C.
Myers, Janice E.
Nagar, Michael J.
Nardella, Tony M.
Narvid, Gregory B.
Nase, Paula Kay
Natch, Fred M.
Nazar, Nadine M. (Harbove)
Nebrotski, Chester J.
Neumeister, Betty M.
Nichols, Patricia J.
Nixon, Dennis J.
Noon, Thomas J.
Norman, James O., II
Noy, Nicholas J.
O'Buckley, Donna (Baumgartner)
Olaviany, Victor J.
Olimpi, Joseph M.
Orr, Kathy G.
Osborne, Terry B.
Overman, Jeffrey P.
Packard, Joyce Faye (Kerrick)
Papinsick, Alan J.
Pardoe, Timothy F.
Paris, Barbara K. (Wilber)
Pearce, Linda L.
Pearson, Susannah C. (Ansell)
Perozzi, Orlando
Perry, Lynne P. (Kier)
Phillips, Linda J.
Phillips, Robert J.
Pineno, Jonathon P.
Planz, Joanne T.
Poole, Suzanne L. (Brandis)
Potter, Debra C.
Prentiss, Lynn (Yates)
Procopio, A. John
Prusak, Joseph A.
Pulver, Dale L.
Punturiero, Patrick M.
Quay, Joan (Horton)
Quick, David L.
Rabe, John M.
Rader, Louis R.
Raines, Judith A.
Ramsey, Ginny (Wise)
Ramsey, Virginia L.
Rankin, Prestie R.
Ratchford, Martin E.
Raub, Cynthia A.
Raup, Kirk D.
Ravina, Kenneth
Ray, Edward L.
Ray, Linda J. (Schade)
Read, David A.
Reading, Nicholas L.
Redzich, Barbara
Reed, Catherine A.
Reese, LaRue R.
Rego, Debra R. (Olimpi)
Reichard, Elizabeth Anne
Reimers, Louis F.
Reiner, Donna E.
Reynolds, James M.
Reynolds, Margaret W.
Richardson, Ann (Hockin)
Ritchey, Ann L.
Ritchey, Philip J.
Ritter, Deborah Ann (Leonard)
Roberts, Shelley E.
Roberts, Sue A.
Robinson, Karen C.
Robinson, Susan J. (Sotak)
Rodebaugh, Virginia
Rodenbaugh, Mary Beth (Salisbury)
Roloson, Nancy J. (Savage)
Roos, Joan T. (Shuman)
Roote, Robert T.
Rorke, James T., Jr.
Rosenswie, Laurie J. (Kahle)
Rosenthal, Frank J.
Rosenzweig, Janice L. (Walker)
Rosetti, Lawrence L.
Rosetti, William L.
Rubert, Marlene V.
Rubert, Mrs. Raymond E.
Sabornie, Walter E.
Samson, Jamse L.
Sarnak, William K.
Savage, Patrick J.
Sax, James E.
Scanlon, Sheila
Schimmell, Margret Ann (Peggy)
Schlegel, Randall L.
Schlenker, Rich A.
Schmook, Rebecca J.
Schneck, Robert P.
Schramm, Daniel J.
Schriver, Steven D.
Schwartzel, Denise L.
Scranton, Bernard B., II
Scull, Sandi S.
Sears, Kathleen A. (Smith)
Secula, Eileen E.
Semicek, Michael D.
Semski, Mary Ellen (May)
Shadle, Roy M., II
Shebest, Paula M. (Days)
Sheesley, Eleanor L. (Stimmel)
Sheridan, Robert J.
Sherin, Ralph J., Jr.
Shoemaker, Bradley William
Shortess, Deborah L.
Shull, Robert A.
Shuman, Roman T.
Shumway, Alan L.
Signor, Susan M.
Simons, Anna M. (Way)
Simons, Michael R.
Sines, Terry R.
Skvir, Irene Elaine (Lucas)
Slaugh, Corby D.
Slezak, Daniel R.
Smith, Brenda Sue (Falk)
Smith, George W.
Smith, Jo A.
Smith, Larry K.
Smith, Linda Ruth (Harpster)
Smith, Lola A.
Smith, Nancy Jane
Smith, Valerie Susan
Smith, Wayne G.
Smoley, Kimberly A.
Snyder, Alice Jean
Snyder, Charles W.
Snyder, Martha Ellen
Souder, Kim
Sporcic, Richard J.
Squier, Barbara
Stabley, David L.
Steele, Mark P.
Steiner, James E.
Stem, Jan W.
Stempeck, Richard F.
Stetz, Robert C.
Stevenson, Robert L.
Stevenson, Wanda M. (Ashby)
Stewart, Daivd S.
Stiglick, Charleen A.
Stone, Marilyn
Stoudt, Donald B.
Straka, Suzanne L.
Stratton, Joseph F.
Straub, Nancianne (Metz)
Strong, Linda Joanne (Bashore)
Sullivan, Dawn A.
Sunday, Randy S.
Swank, Ellen M.
Swartz, Philip D.
Swartz, Richard
Swingle, Judy M.
Sydlik, Edward T.
Szymanski, Lt. Theodore R.
Taylor, Joyce E.
Thall, William M.
Theophila, Gary G.
Thompson, Laurance
Tierney, Jerome
Todd, John G., Jr.
Tomlinson, Eugene W.
Tormey, Randolph T.
Torrence, E. Diane
Troncone, Timothy A.
Turner, Mark
Turner, R. Mark
Ulrich, Christine E.
Valentine, Joan M. (Benn)
Vanderhoof, Mahlon E.
Van Nocken, Rebecca R.
Van Noy, Jerry W.
Varner, Daniel E.
Venezia, Carmen F.
Vicini, Duane A.
Villella, Rosemarie (Borgna)
Vogel, Dennis
Vogel, Margaret
Volante, Sharon K.
Waldspurger, Daniel S.
Walker, Denise A.
Walker, Katherine P.
Wandell, Harry F., Jr.
Ward, Judith M. (Walsh)
Warfel, John A.
Weakland, Richard T.
Wearing, Thomas A.
Webb, Kathleen E.
Weigel, Karen Louise
Weiss, Andrea J.

1975 (Cont'd)
Welker, Jack C.
Wells, Sally A.
Wester, Daniel G.
Whipkey, Janet L. (Kellrer)
White, Deborah L. (Bressler)
White, Natalie J. (Phillips)
Whiteman, Lucinda J.
Whitling, Perry
Whitman, Elizabeth A. (Erie)
Wilcox, Connie
Williams, Gay Denise
Williams, Janet Gail (Shull)
Williams, Mark D.
Williams, Scott L.
Wilson, James W.
Wilson, Kenneth W.
Wilson, Mary Ann L.
Wilson, Mary L.
Windsor, Richard A.
Wise, Jeffrey A.
Wise, Richard W.
Witmer, Glenda Kay (Newman)
Wojton, Edward
Wolcott, Janice C. (Saxe)
Wolf, Carl F., Jr.
Wolf, Catherine S.
Wolfe, Dennis C.
Wolfe, Margaret J.
Wood, Mark W.
Woodruff, Virginia M.
Wurtz, John J., Jr.
Wynkoop, Paul C.
Yancey, Jules P.
Yashinski, Patricia (Landis)
Yates, J. Scott
Yeager, Charles L.
Yearing, Carol Ann (Snyder)
Yesalavage, Arlene M. (Sultzer)
Yesalavage, Jeanne C. (McLaughlin)
Young, Ann L. (Koss)
Young, James J.
Young, Kay A.
Zakrzewski, Walter K.
Zanazanian, Deborah June
Zane, Rebecca M.
Zangari, Thomas J.
Zbieg, Joseph G.
Zinkham, Barbara Ellen (Burrelli)

1976
Abate, Mary Ann
Ackley, Jeanne L.
Adams, Lucinda G.
Allen, Ronald R.
Ames, Beth S.
Anderson, Barbara J. (Penno)
Anderson, Sharon Lee (Walter)
Angelovich, Mary Ann (Sayetta)
Arndt, Douglas C.
Arnold, Anthony E.
Arnold, David W.
Ashmore, Robert B.
Augustine, Robert C.
Baker, Alice
Baker, Linda B.
Balascik, Joseph S.
Baldovsky, James M.
Baldys, Mary L.
Banik, Mary C.
Banik, Stephen J.
Barden, Brian D.
Barnhart, Caroleanne (Snitger)
Barsh, Susan M.
Batrowny, George C.
Baughman, Ann L.
Bayer, Michael R.
Bayton, Kathryn R.
Beck, Edward L.
Becker, George S.
Bell, Dennis D.
Bencker, Jeanne M.
Benginia, Francis A.
Benigni, Samuel P.
Benjamin, Neil F.
Bennett, Fred J.
Bennett, Paula
Benson, Deborah E.
Berrien, Theodore W.
Berry, Bethany L.
Bertoia, Celia
Bicking, Carole
Binkley, Cynthia L.
Binney, Joseph E.
Black, James W., III
Blumenstock, James W.
Bobb, Beth Anne
Bodek, Michael J.
Boehringer, Donna M.
Bogos, Beverly F.
Bolen, Bette L.
Bomberger, Brenda J.
Borden, Sharon Ann
Boschert, Rodney N.
Bowen, Patricia Ann (Miller)
Bradish, Jay K.
Branchetti, Anthony P.
Brannick, Eileen E.
Brennen, Charles
Bride, Thomas J.
Brown, Linda O.
Brubaker, Linda (Sonntag)
Bruno, Thomas J.
Bruzas, Alan G.
Bucar, Lawrence J.
Buckholtz, Charles A., Jr.
Burd, Rosalie A.
Burnett, Francis P.
Burns, Maureen M.
Burnside, James E.
Butko, Janice R.
Butko, Joan R.
Butto, Barbara H.
Byers, Lucinda J. (Soule)
Calderazzo, Vicki L.
Caldwell, Jeanne T.
Calvert, David B.
Cammerota, Phyllis
Capone, Ann Marie (Denney)
Carlini, Archimedo M., Jr. (Archie)
Carreon, Joseph
Cassell, William J.
Castelgrande, Michael
Castronova, Debra G. (Grimes)
Catalano, Roseanne T.
Cataldo, Cathy J. (Detmer)
Caterino, Alfonso A.
Centeleghe, Kevin P.
Cerrato, Marc C.
Chapin, Richard L.
Charvat, Thomas P.
Cheresnowsky, Rita A.
Cherundolo, John J.
Chubbuck, Patti
Cicak, Barbara Lee (Reid)
Cimino, Barbara E.
Clark, Barbara L.
Clark, Brenda J. (Barden)
Clauser, Susan Louise (McQuate)
Clisham, Dennis P.
Cole, Richard R.
Coman, Margaret A.
Confer, Cherie L. (Defibaugh)
Conniff, May E.
Conrad, Alan B.
Cook, Kenneth D.
Corbett, Debra K.
Cornell, Susan M. (Post)
Costello, Ronald E.
Coudoux, Sylvia
Coulton, Nancy R.
Covey, Lu Ann (Gardner)
Coyle, Colleen (Oszustowicz)
Crotte, Mary Elizabeth (Elder)
Cullen, Leo D.
Cummings, Catherine B.
Cuneo, Patricia A. (Chappell)
Cuthbertson, Joyce A.
Daddezio, Paul C.
Dahl, Gary W.
Dailey, Lori M.
Damaska, Susan Jean
D'Amato, Carol Ann (Daddezio)
Dante, Linda S.
Darkes, Cynthia A. (Grande)
Davidson, Debra L.
Davidson, Janet H.
Davies, Sharon Louise (Letson)
Davy, Earl L.
Decker, Daniel C.
Deffaa, Linda C.
Degenaro, Christine B.
Deibler, Thomas
Deiter, Michael L.
Deitz, Barbara C.
Delaney, William A. J.
Delsandro, Valentina
Denis, Maureen E.
Depallo, Michael P.
Desanto, Michael N.
Devine, Joseph J.
DiAntonio, Marianne Toni
Dietrich, Michael D.
Dietz, John M.
Doan, John L.
Doan, Marcia A. (Jameson)
Dobson, Jill A.
Douglas, Linda L. (Yonkin)
Doyle, Kathleen M.
Drake, Donna L. (Foley)
Driscoll, Scott B.
Dunham, Terri E. (Tiffany)
Dunkelberger, Yvonne Eileen
Dunmyre, Bruce K.
DuPert, Daniel R., Jr.
Dutton, Debra A.
Duvall, Jane A.
Dygert, Michael L.
Eadie, Margaret M.
Edsall, Marjean Lodge (Nielsen)
Eichelberger, James J.
Eichlin, Janice E.
Eisenberg, Jeffrey
Eisenhardt, Gayle L. (Justice)
Elder, William B.
Elias, Richard B.
Ellicks, Marilee J.
Enos, Sylvester E. (Buzz)
Ensinger, Martha K.
Enty, James A.
Esaley, Margaret J. (Zagozewski)
Esper, Alan N.
Evans, Martin L.
Evans, William T.
Evetushick, William S.
Eyster, Lucille Z.
Fahsbender, Thomas F.
Fanus, Judith Ann
Farrell, Jim A.
Fedor, Richard A.
Ferree, Denise Cynthia
Fiamingo, Michael
Fischer, Ellen M.
Fisher, David A.
Fisher, Glenn R.
Fitzsimmons, Michael
Flick, David O.
Flinn, Denise Gay
Fluman, Donald S.
Forgione, Donna L.
Fox, Charles L.
Fox, James K.
Franceski, Pamela M.
Francis, Linda Dianne
Franks, Diane Marie (Colton)
Frederick, Kathy A.
Freer, Pamela D.
Frey, Judith Anne (Smith)
Fritz, Barbara L.
Fritz, Karen Audrey
Gardner, David L.
Garstka, Carol Anne
Gates, Nancy E.
Gaudenzi, Frank T.
Gebhart, Wayne E.
Gerberich, Phyllis A.
Giantomasi, Nancy (Schoonover)
Gibboney, John C.
Gibson, E. Patrice
Gillis, Mary Jane
Gold, Teresa (Hirliman)
Goldstein, Hal S.
Goodenough, June
Goss, Willis L., Jr.
Graham, JoAnn Clara
Gray, Kathleen Ellen (Brooks)
Gray, Robert L.
Green, David H.
Green, Janice M.
Gribbin, Kathryn A.
Grimes, John F.
Gross, Joan M.
Gruber, Lynn M.
Guccini, Virginia (Boyhan)
Guise, Connie Mae
Haas, Ruth J. (Gibbs)
Halesey, Peter M.
Halpin, Duane A.
Hannes, John G.
Hardenstine, Peter D.
Harkleroad, Mary Lou (Grom)
Harleman, Dale A.
Harman, Robert
Harshbarger, Martha E.
Harting, Carol A.
Haskins, Leon J.

1976 (Cont'd)
Hastings, Richard E.
Hawk, Joan E.
Hawley, Susan L.
Hazel, Donald R., Jr.
Hazel, Karen S.
Hazlett, Sylvia D. (Wood)
Heaps, Stan O.
Heilman, Melanie F.
Heist, Allen G.
Henderson, Jennie L.
Henzely, Ruth A.
Herman, Donald J.
Herrington, Jean H.
Hess, Janice
Hessler, Julie E. (Strefeler)
Hetrick, Ruth E.
Hewes, Kathleen A.
Hider, Kurt E.
High, LaWayne B.
Higley, Rosemarie Linda (Turner)
Hillman, Lois
Hindman, Janee
Hoban, Kathleen M.
Hockenbury, Thomas E.
Hoffman, Gary J.
Hollenshead, Susann L. (Hughes)
Hollingshead, Linda J.
Hontz, Timothy P
Hrabovsky, James G.
Hribar, Mark S.
Hunsberger, Doris Elizabeth
Hunter, Robert D.
Hunter, Todd L.
Hyde, Barbara L.
Izzo, Nicolene E.
Jackson, David M.
Janeski, Connie (Luckner)
Janos, Judy D. (Vann)
Janosko, Patrick M.
Janssen, Marcia C. (Foor)
Jenkins, Diane J.
Jenkins, Vincent W.
Johnson, Mark L.
Johnson, Stephen R.
Johnston, Mary Judith
Jonas, Sue Ann
Jones, Anthony Sheldon
Jones, Cynthia L.
Jones, Richard T.
Josbena, Michael A.
Joyce, Margaret M.
Justice, Roy H., III
Kahn, Patrice Susan
Kameroski, Peter M.
Kasambira, Mercy M.
Kaufman, Andrew B.
Kearney, Marian
Kelleher, Edmund Michael
Keller, Susan B.
Kelley, Rita J.
Kelts, Sylvia K. (Wynkoop)
Kemp, Michael A.
Kennedy, Brenda E.
Kerr, Louise E.
Kiehl, Deborah A. (Reigle)
Killian, Susan Jayne
Killiany, Ann Marie
Kilmar, Jacqueline K. (Phinney)
Kissinger, Karen A.
Kitzmiller, Kay E. (Stracko)
Klein, Connie M. (Colosimo)
Kline, Thomas K.
Klingensmith, Susan
Knauff, James A.
Kneller, Patsy F.
Kolva, Cynthia A.
Korczakowski, David J.
Kotch, Stephen M.
Kovach, Gregory R.
Kowalek, Jan L.
Kozak, Linda D.
Krause, Susan J. (Button)
Kravetz, Debra
Kuhl, Sylvia
Kulesza, David E.
Kuratomi, Ernie K.
Kurz, Frederick N., Jr.
Lacey, Thomas W.
Lally, Mary Ann (Reed)
Lamanna, Steven A.
Lamanna, Steven A.
Laporte, Jacqueline A.
Leathers, Rhonda S.
Lee, Susan D.
Leet, Scott N.
Lefko, Karen S.
Leiby, Deborah S.
Leininger, Tim L.
Leitten, Pamela B.
Lenio, Thomas A.
Leonard, Bonnie (DeLarco)
Letteer, Janice E.
Lewis, Paula R.
Ley, Sandra J. (Anderson)
Ligi, Anthony V.
Lindsey, Penny N.
Linette, Thomas A.
Linkous, William D., II
Linn, Thomas F.
Lisowski, Peter P.
Litchfield, Craig G.
Logan, Dennis C.
Longacre, Raymond H.
Lorenson, Sarah E.
Loss, Susan D.
Lukasewicz, David T.
Luszczek, Rachel A. (Toman)
Lutz, Terry O.
Lynch, Donna M.
Mader, Donna Lee (Kline)
Mahoney, Kathleen M. (Kelley)
Majewski, Dennis M.
Manno, Karen J.
Manura, Elona L.
Marcinizyn, Elizabeth J. (Betsey)
Marinucci, Lydia A.
Marshall, Lance
Marshall, Nancy Sue
Mathewson, Peggy I.
Mattavi, Rose A.
Matthews, M. Haytham
May, Charles H.
Maynard, Robin L.
McCool, Barbara
McCracken, Joyce Arlene (English)
McCullough, Joyce E.
McDermott, Eileen R. (Eckenroth)
McDonald, Michael J.
McDonnell, Nesa J.
McGinnis, Anne L.
McGinty, Terry W.
McGraw, Terri (Bolt)
McKellin, Robert S.
Mecca, Salvatore A., Jr.
Mekeel, Rae M.
Mellor, Tracy E.
Merrifield, Dave J.
Merrifield, Kathy M.
Messing, Ann (Linder)
Meyer, Tony P.
Mickley, Adele Louise (Wood)
Miller, Alma K.
Miller, Beth J.
Miller, Ellen B.
Miller, Margaret A.
Miller, Richard A.
Miller, Richard H.
Miller, Shanon K.
Milliron, Patricia A. (Rhinehart)
Mitchell, Beth Ann (Spicher)
Mitchell, David J.
Moffitt, Barrie Jean
Moore, Ruth Ellen (Sallade)
Morrissey, Jean L.
Morton, Gary E.
Motter, Kim Ivan
Mowery, Edward R.
Moyer, Carole L.
Murphy, Michael P.
Murray, Douglas A.
Murtha, William E.
Myfelt, Muriel E.
Nasser, Thomas J.
Neff, Heidi Victoria (Winton)
Neimond, Joyce M. (Hart)
Nelson, Deborah
Nichols, Cheryl A.
Nolan, Dorinda L.
Notchiak, Manan A.
Notturno, Margaret (Fox)
Novroski, Gregory J.
Nowak, Patricia M. (Strunk)
O'Boyle, Sharon
Ochs, Terry K.
O'Donnell, Mary F.
O'Hora, Margaret A. (Aulisio)
Okha, Naseli B.
Opdyke, Daniel C.
Oravec, Susan M.
Orlandi, Roger Scott
Ostrander, Robert E.
Paciga, Susan Carol
Pagats, Lucille
Parker, Joan E. (Harding)
Parsons, Donald C.
Pastelyak, William D.
Patschke, Judith M.
Patterson, Charlean P.
Payne, Patricia Ann
Pearlman, Barbara R.
Pearlman, Mary C.
Penrose, Ronald D.
Perry, Sandra J.
Person, Judith Ann (Ackerman)
Petcavage, Paul J.
Petty, Brenda J.
Pfeiffer, Beth A.
Pfleegor, Pamela
Pickering, Robert D.
Pike, Margaret Jean (Pallatt)
Plotkin, Rhonda
Portzline, Camille L.
Potter, Marilyn
Powell, Barbara L. (Horn)
Price, Michael J.
Price, Richard L., Jr.
Przybylkowski, Diana M.
Pupo, James J.
Purtell, Kathryn L. (Tripti)
Putnam, Thomas W.
Quigel, James P., Jr.
Quinlan, Patricia Ann (High)
Rabold, Mindy
Ramsberger, Thomas R.
Rebarchik, Robert L.
Reese, Thomas J.
Reigle, David L.
Reigle, Dennis J.
Reinert, Denise A. (Schlier)
Reynolds, Debra Ann
Reynolds, Peggy
Rinehart, Patricia
Rishko, Stephen G.
Ritter, Terry K. (Leet)
Robakowski, Ann M.
Robbins, Susan Paige (Sleboda)
Roberts, Linda Jane
Robinson, William S., Jr.
Rodriguez, Kim C.
Roessler, Raina L. (Willoughby)
Rogers, Donna
Rohrbach, Michael C.
Rohrbach, Richard M.
Romanko, Paula M.
Romano, Anthony L., Jr.
Roof, Barbara P.
Roscioli, Diane Catherine
Rosencrans, James M.
Ross, Suzanne (Lenio)
Rossi, Robert A.
Roy, Jo Anne M.
Russo, Lois A.
Rutledge, David B.
Sadowski, Joseph J.
Sakusky, John T.
Sames, Diane L. (Guerrieri)
Sanderson, Linda L.
Sassani, Jerome M.
Sawyer, Gordon
Schanbacher, Sandra L.
Schappel, Alison J.
Schmucker, Patrice R.
Schobert, Ens. Fred K.
Schreck, Valarie Ann
Scott, Clarence A.
Seeley, Alice M.
Semmel, Keith D.
Shaffer, Thomas R.
Shakespeare, David E.
Shannon, Lawrence A.
Sharek, Flora J.
Sharpe, Bernard J.
Sharrow, Cynthia A.
Shaup, Phyllis A.
Shearer, Karen G.
Shedden, Dolores F. (Close)
Shepard, Laura L.
Sheridan, Frederick
Shetzley, Janet S.
Shivy, Barbra
Shorb, Robert D.
Shwed, Janet E. (Stutzman)
Siene, Paulette A.
Silsbee, Stephanie Ann (Mingle)
Simon, Martha L. (Hoffman)
Simpson, Diane
Simpson, Donna M. (Zimmer)
Simpson, Richard C.

1976 (Cont'd)
Skopic, Nancy Marie
Slabinski, Mark E.
Smertneck, Denise B. (Springman)
Smith, Evelyn J.
Smith, Georgia L.
Smith, Guy C.
Smith, James R.
Smith, Natalie A.
Smith, Pamela K.
Smith, Scott A.
Smoker, Brooke E.
Snitger, David R.
Snyder, Clare L.
Snyder, Joan A.
Snyder, Linda R. (Hart)
Solt, Virginia (Rieck)
Sonntag, Paul
Souder, Sara K.
Sourbeer, Harold E.
Spena, Joseph D.
Spencer, Linda K.
Spirk, Janice S.
Splain, Catherine Eileen
Spotts, David H.
Spotts, Mary Ann
Stabley, Linda S.
Stager, David L.
Stanbery, Betty G.
Stauffer, Saundra G.
Steadman, Linda (Farrelly)
Stedge, Richard L.
Stefanov, Mike
Stepanik, Mark J.
Stetler, Barbara Anne (Snyder)
Stevens, Yvonne E. (Gatto)
Stewart, Vicki L.
Stinner, Ed J.
Stockmal, David P.
Stone, Nancy J.
Strack, Harry W., III
Strausser, Judith A.
Strefeler, James M.
Strunk, Edward T.
Sukenik, Michael E.
Sullivan, Deborah L. (Fait)
Sullivan, Margaret (Rebarchik)
Sutherland, Mary F.
Sutley, Mary Jane
Swan, Raymond C.
Swentosky, Anthony G.
Swift, Gail A.
Tabachini, Deborah (Taby)
Taft, Lou Ann
Taylor, Lois M.
Teeter, Virginia M.
Testa, Maria E. (Wallach)
Thomas, Cheryl
Thomas, David A.
Thomas, Dianne L.
Thomas, Patti L.
Thompson, Kathleen M.
Thompson, Wayne R.
Thorp, Debra M.
Tomlinson, Mary Suzanne (Caruso)
Toth, Beverly A.
Turner, John E., Jr.
Utt, Susan N.
Vanbibber, Dean
Vanderlin, Mark S.
Van Fleet, Gale L.
Van Schooten, Judith Lynn (Thompson)
Vassallo, Daniel Anthony
Verna, Virginia E.
Villecco, Stephen A.
Vineski, Robert R.
Von Funk, Maribelle
von Wolffradt, Kathleen D. (Stempeck)
Wade, Nancy J.
Wadsworth, Carol M. (Shumway)
Wages, Susan M. (Adamec)
Waldman, Gail E.
Walker, Willette F.
Wallach, Ted M.
Walter, Jeanette C.
Wandover, Edna I. (Dutton)
Ward, John J.
Waugh, Brenda E.
Way, Ruth A.
Weeks, Helen (Robbins)
Wells, Margaret C.
Wert, Judy Ann
West, Foster C.
Wetherup, George A.
Wheaton, Teresa A.
Whitman, Kenneth L.
Whitmarsh, Robert H.
Whitney, Norm R., II
Whittingham, Robert
Widhson, Robert
Wilde, Deborah L. (Fesolovich)
Wilkins, Gary C.
Williams, Deborah K.
Williams, John D.
Williams, Mary J.
Williams, Paul L.
Wilski, Christopher J.
Wintersteen, Lois J.
Winton, Stephen G.
Wolf, Pamela M.
Womelsdorf, Gary T.
Wonderling, Susan Lynn (Whitling)
Wood, Gerald H.
Wood, Hiram G.
Woodyard, Deborah G.
Yeagle, Sandra L. (Batrowny)
Yetzer, Thomas L.
Yoder, Sonja R. (Yeager)
Yurkowski, Michele K.
Zaccone, Gloria (Evans)
Zeiders, Lucille
Zeitz, Shelley K.
Zelno, Donna
Zeoli, Teresa E.
Zepp, Larry W.

1977
Abrams, Virginia
Adams, Kevin P.
Adams, Marian D.
Adams, Ruthann J.
Alba, Salvatore N.
Allis, Ellen L. (Robinson)
Anderson, Robert E.
Angstadt, Brian M.
Arbegast, Joan L.
Ashenfelder, Peggy M.
Avillion, Dianne F.
Bagrosky, Linda B. (Roush)
Bahn, James H.
Bailey, Patricia M.
Baird, William J.
Baity, Ann L.
Baker, James D.
Ballenstedt, George
Barron, David H.
Barron, Mary
Bataille, Lawrence E.
Battisti, Elaine M.
Bauer, Perry A.
Beach, Gregory A.
Beckley, Roberta A.
Beideman, Karin J.
Beisel, Raymond W.
Beitsch, Harry
Bendiksen, Eirik
Benjamin, Betty Ann
Benkinney, Susan L.
Bennardi, Cecelia L.
Benson, Linda S.
Berguson, Ron S.
Berry, Debra K.
Beyler, Randall E.
Binkinney, Susan L.
Bittle, William F.
Blahusch, Ronald E.
Blank, Keith A.
Blesh, Mary Lou
Bluhm, Judy D.
Bobinko, Jeffrey J.
Bonner, Patricia A.
Booth, William B.
Boswell, Jill
Botchie, Stephen L.
Bowerman, Brad A.
Brady, Beverly A.
Brandt, Cynthia M.
Briggs, Norman C.
Brockett, Christine A.
Brown, Bonnie L.
Brown, Susan H.
Brownley, Karen E. (Redding)
Bubacz, Diane S.
Buck, Julie R.
Buffington, Kathy A.
Burdick, Donna J.
Butler, Lowell C.
Button, Joyce M.
Cappucci, Vickie L.
Carr, Wendy A.
Cattarin, Lawrence C.
Celia, Josette
Cesarz, Carol A.
Chamberlain, Debra A.
Charnogursky, Stephen
Chatot, Roger E.
Christner, Robert E.
Clark, Diane S.
Clark, Stephen W.
Coffey, Richard A.
Collett, Ann E.
Collins, Kathleen A.
Collins, Lauren R.
Collinson, Elizabeth
Colosimo, Karen C. (Bowerman)
Conable, Joy-Caryl
Condran, Robert L.
Cooley, Rena
Cotter, Sheila A.
Cox, Lucinda J.
Cox, Reginald
Cron, Gerald A.
Cybulak, Mary K.
Damaska, James R.
Davis, Marilyn G.
Deats, Michael C.
deKrafft, Gail A. (Chapin)
Denney, Jackie E.
Derk, Debra A.
Diecidue, Anthony
Dietrich, Patti L.
Dietrich, Patti L.
Doan, Douglas J.
Donnelly, Michael A.
Donovan, Mary D.
Dougherty, James R.
Dow, Dean M.
Dry, Robert C.
Duan, Douglas J.
Dunbar, Elizabeth A.
Dunleavy, Patricia E.
Dunn, Barry B.
Eaton, Jeffrey E.
Eberhart, Shelley A.
Edwards, Jane L.
Edwards, Jane M.
Elrath, Richard L.
English, Kathleen Ann (Farrell)
Enos, Craig M.
Erb, Sheila L.
Evan, Cheryl A.
Evans, Doreen L.
Fahringer, Craig
Fahringer, Craig
Fedor, Joann L. Myers
Ferguson, Debra L.
Ferguson, Joan E.
Figuerado, Sharon L.
Finkbiner, Mary E.
Flack, Mary M.
Frederickson, Mary Jane (Roloson)
Frendak, Theodore
Fuller, Patricia J.
Gabrielson, Shelia R. (Gray)
Gagliardi, Michael L.
Gardner, Donna L.
Gardner, Linda L.
Garland, Carl W.
Garnett, Timothy
Gaudiosi, Carol
Gaynor, Donna
Gaynor, Donna (McNeill)
Geda, Joseph P.
Gerdy, James A.
Gesler, Stephen J.
Geyer, Pamela A. (Marsh)
Geyson, Susan L.
Giovannitti, Lorraine
Goode, Wendy R.
Gordner, Donna L.
Grala, Edward M.
Gray, Valerie J.
Green, Samuel A.
Greenblott, Ruth A. (Aronson)
Greene, Samuel A.
Griffin, Martha L.
Gross, Darlene S.
Gross, Gail A.
Guerrieri, Louis R.
Gunden, Bonita L.
Hadsall, Barbara C.
Hafer, Duane C.
Hamilton, Charles T.
Hamm, Paula M.
Hanchak, Wendelyn A.
Hannisick, Robert F.
Hardenstine, Tanya P.
Harkins, Mrs. Francis R.
Harper, Frank D.
Harpster, Robin L.
Harrier, Harold W.
Harrison, Thomas
Hartenbach, Julie H.
Hassell, Suzanne
Havilla, Pauline M.
Havrilla, Pauline M.
Hawk, John K.
Heath, Warren E.
Hedrick, Kathy G.
Hendrickson, Susan J.

1977 (Cont'd)
Henssler, Jayne
Herman, Doreen M.
Herman, William
Hess, Barbara J.
Hill, Hillary B.
Hockenberger, Mary L.
Hoffman, Lisa M.
Hogan, Robert M.
Holly, Carole A.
Hosfeld, Lorna R.
Hotchkiss, Erma W.
Houseweart, Diane (Fox)
Hoyt, Eleanor F.
Huber, Joann M.
Huffman, Connie (Venezia)
Hugo, Carol A.
Hyde, Robert E.
Jacobs, Linda
Jadick, Gregory D.
Johnson, William M.
Jones, James P.
Jones, Kevin A.
Jones, Ruthann J. (Adamson)
Jones, Thomas M.
Josbena, Manuel A.
Josuweit, Donald G.
Kasambira, Marcia M.
Kasheta, John S.
Kennedy, Debora L. (Benjamin)
Kerr, John L.
Kilmer, Lucinda A.
King, Bruce A.
Kirk, Nancy R.
Kish, Gretchen R.
Kochin, Mark A.
Kodish, Margaret L.
Kosciebski, Leonora M.
Kovaleski, Karen A.
Krenitsky, Michael J.
Kurtz, Pamela S.
Lafel, Gail D.
Lakatosh, Debra A.
Lambiase, Robert A.
Lautsburg, Enid H.
Lawley, Patrick J.
Layton, Kenneth A.
Lazusky, Mary Ann
Lechner, Thomas A.
Leffler, Kenneth J.
Lengel, Harriet I.
Lenkowski, Robert M.
Lewis, Elaine D.
Liddic, Francis L.
Lloyd, Lesley E.
Lloyd, Pamela
Luquette, Mary J.
Mabry, Arnold
Maciel, David A.
Macri, Linda A. (Reese)
Magagna, Sharon Ruth
Malize, David J.
Mann, Christie R.
Marsh, Garnet L.
Martin, Alice J.
Martinez, Jaime
Marut, John E.
Maryott, Mark W.
Maser, Linda A.
Massara, Joseph
Mastroieni, Helen D.
Mathieson, Marie A.
May, Michael
McClure, Jacquelyn M.
McCue, Mary C.
McCue, Mary C.
McElwain, Patrice
McGonagle, Robert A.
McNamara, Barbara J.
McWilliams, David M.
Mears, Sandra D.
Meck, Charmaye
Meier, Dianne E.
Metzger, James E.
Metzger, James E.
Miller, Holly R.
Miller, Kathryn A.
Miller, Kenneth B.
Miller, Machelle S.
Miller, Raymond E., Jr.
Millhouse, Scott D.
Milliron, Susan E.
Mitchell, Betty Jo (Cole)
Mobley, Todd Y.
Mockaitis, Edward M.
Morgan, Gary R.
Morse, Drake G.
Moser, Linda A.
Mosley, Ellen
Mott, John C.
Mowery, Shirley L.
Munoz, Eduardo
Munoz, Luis E.
Munoz, Patricia
Murphy, Theresa M.
Musselman, Kathleen
Musselman, Robert B.
Myers, Carol W.
Myers, Joann L.
Myers, Judy S.
Myers, Yvonne L.
Neidigh, Rhonda M.
Nelson, Linda W.
Ness, Brenda M.
Nevius, Daniel L., Jr.
Newhart, Carol L.
Nicoll, Debbie (Price)
Oravec, Janet J.
O'Rourke, Amy E.
Page, JoAnne
Palka, Thaddeus E.
Pall, Edward M.
Paone, Diane E. (Barcley)
Passemato, Harvey R.
Patterson, Luke
Pawlowski, Rocco A.
Payne, Linwood E.
Pazzaglia, Patricia
Perry, Robert A.
Perry, Robert A.
Peters, Sharon D.
Petko, Jayne F.
Pineno, Elizabeth G.
Pish, Patricia
Pitko, Jayne F.
Pletnick, Gail A.
Possemato, Harvey R.
Pritchyk, John
Pritchyk, Walter, Jr.
Radziwicz, Kathryn (Martin)
Rafferty, Rosemary E.
Ralph, Victoria A.
Randolph, Peggy A.
Rankin, Jean A.
Raycas, Pamela L.
Rayias, Pamela L.
Regan, Robert
Rende, Thomas A.
Richards, Marsha L.
Richie, Lee S.
Rinaldi, Louise A.
Ripley, Curtis V.
Robinson, David L.
Rodriguez, Pamela
Rogers, Reginald D.
Ross, Deborah L.
Rossdaker, Becky R. (Morgan)
Rothenberger, Joy Ann (Withiam)
Ruggiero, Faust A.
Russavage, Kathy A.
Ryan, Patricia M.
Saad, Joseph G.
Saturn, Susan G. (Heath)
Savage, Kathleen A.
Sawby, Cryus J., Jr.
Saxton, Sharon L.
Scapellati, Barbara J.
Schaad, Susan A.
Schaeffer, Nancy (Smail)
Schermerhorn, Carol
Schmalzel, Debra A. (Fruhnheiser)
Schneider, Michael R.
Schoonover, Sheree E.
Schuster, Linda M.
Schwab, Frank A.
Schwarting, Suzanne S.
Schwartz, Robert T.
Scicchitano, Ann L.
Seifert, Diane E.
Seman, Janice E.
Shaffer, Joy M.
Shank, Thomas M.
Sharpe, Lynn Zenzel
Shaw, Edward M.
Shirey, Brenda L.
Showers, Janet M.
Shumway, Diane C.
Siegfried, Lauren B. (Russell)
Sieklicki, Marie A.
Silverman, Barry A.
Simoncini, Chris P.
Sipes, Gary G.
Smith, Arline M.
Smith, Edward E.
Smith, Keith A.
Smith, Scott E.
Sneshkoff, Fatiana
Snyder, Franklin, Jr.
Snyder, Lori A.
Soifer, Alan J.
Sorgen, David F.
Springman, Fred L.
Stanton, Bruce W.
Stark, Anna J.
Stein, Patricia A.
Stella, Raymond R.
Stevens, Marjorie J.
Stracko, Patrick J.
Stradling, Alberta
Stratton, Linda A.
Strein, Sandra L.
Streisel, Alan G.
Stroble, Franklin J.
Sufrinko, Eugene J.
Sweeney, Margaret D.
Tafel, Gail D.
Tepler, Suzanne B. (Bobinko)
Terpak, Gregory J.
Terry, Mark D.
Thomas, Denise M.
Tjiattas, Cheryl L.
Tjiattas, Cheryl L.
Tomkiel, Claudia D.
Toth, Patricia A.
Tough, Linda L.
Tulis, Theresa J.
Turner, Howard C., Jr.
Ungar, Leslie (Udes)
Vanallen, John D.
Varney, Kurt H.
Villella, Eileen A.
Wagner, Janice F.
Wagner, Robin L.
Waiksnori, Miriam E.
Walins, Linda J.
Walker, Leon B.
Walsh, Thomas A.
Wargo, Joseph T., Jr.
Warner, Carston L.
Watson, Bonnie L. (Fraley)
Watson, Lyn C.
Weber, Mark D.
Weber, Susan L.
Webster, Joan M.
Webster, Patricia A.
Weinhold, Candace E.
Wenner, Ruth A.
Werntz, Deborah J.
Whalen, Mary V.
Whitteker, Lucinda G.
Wilcox, Linda S.
Williams, Brad S.
Williams, Charles D.
Williams, Mary C.
Wilson, Jane H.
Wise, Anita E.
Wojcak, James S.
Wood, Dorothy L.
Wood, Jerome P.
Wood, Linda D.
Wood, Michael H.
Woodard, Robert H.
Woodward, Lunette D.
Woodward, Stephen C.
Wylam, Henry
Yuskauskas, Anita
Zagata, Eleanor D.
Zangari, Jacqueline E.
Zenzel, Lynn